

DRAFT

Schedule A Town Structure



Town of Whitchurch-Stouffville
Official Plan

- Municipal Boundaries
 - Urban Area
 - Community Area
 - Hamlet Area
 - Agricultural System
 - Natural Heritage System
 - New Urban Area
 - Greenbelt Plan Boundary
 - Oak Ridges Moraine Conservation Plan Boundary
 - Designated Greenfield Area
 - Built Up Area
 - Minister's Zoning Order Areas
 - Regional Employment Area
 - Old Elm GO MTSA*
 - Stouffville GO MTSA (Core Area)*
 - Strategic Growth Areas*
- * Refer to Schedule D - Community of Stouffville Land Use Designations for specific MTSA and Strategic Growth Area / Boundary details.



Sources: MNR, York Region & Town of Whitchurch-Stouffville
Projection: UTM NAD83 Zone 17
December 2022 - Version 7



This map is illustrative only. Do not rely on it as being a precise indicator of routes, locations of features, nor as a guide to navigation. The Town of Whitchurch-Stouffville shall not be liable in any way for the use of, or reliance upon, this map or any information on this map.



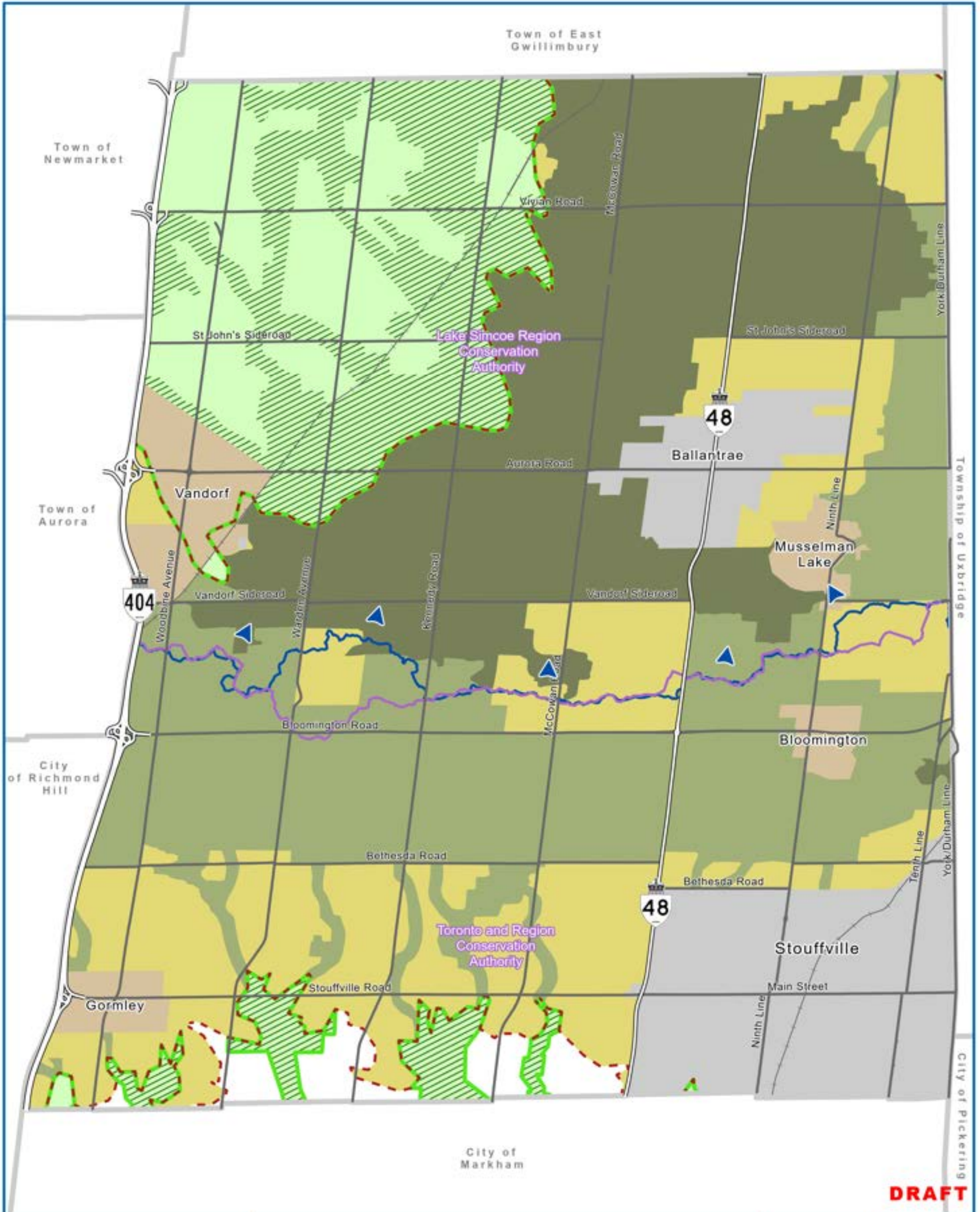







DRAFT

Schedule B

Provincial Plan Areas and Designations



Town of Whitchurch-Stouffville
Official Plan

-  Municipal Boundaries
-  Settlement Area
-  Hamlet / Rural Settlement
-  Conservation Authority Boundary
-  Area Subject to the Lake Simcoe Protection Plan
- Greenbelt Plan**
 -  Greenbelt Plan Boundary
 -  Protected Countryside
 -  Greenbelt Natural Heritage System
- Oak Ridges Moraine (ORM) Conservation Plan**
 -  Oak Ridges Moraine Conservation Plan Boundary
 -  Countryside Area
 -  Natural Core Area
 -  Natural Linkage Area

This map is illustrative only. Do not rely on it as being a precise indicator of routes, locations of features, nor as a guide to navigation. The Town of Whitchurch-Stouffville shall not be liable in any way for the use of, or reliance upon, this map or any information on this map.



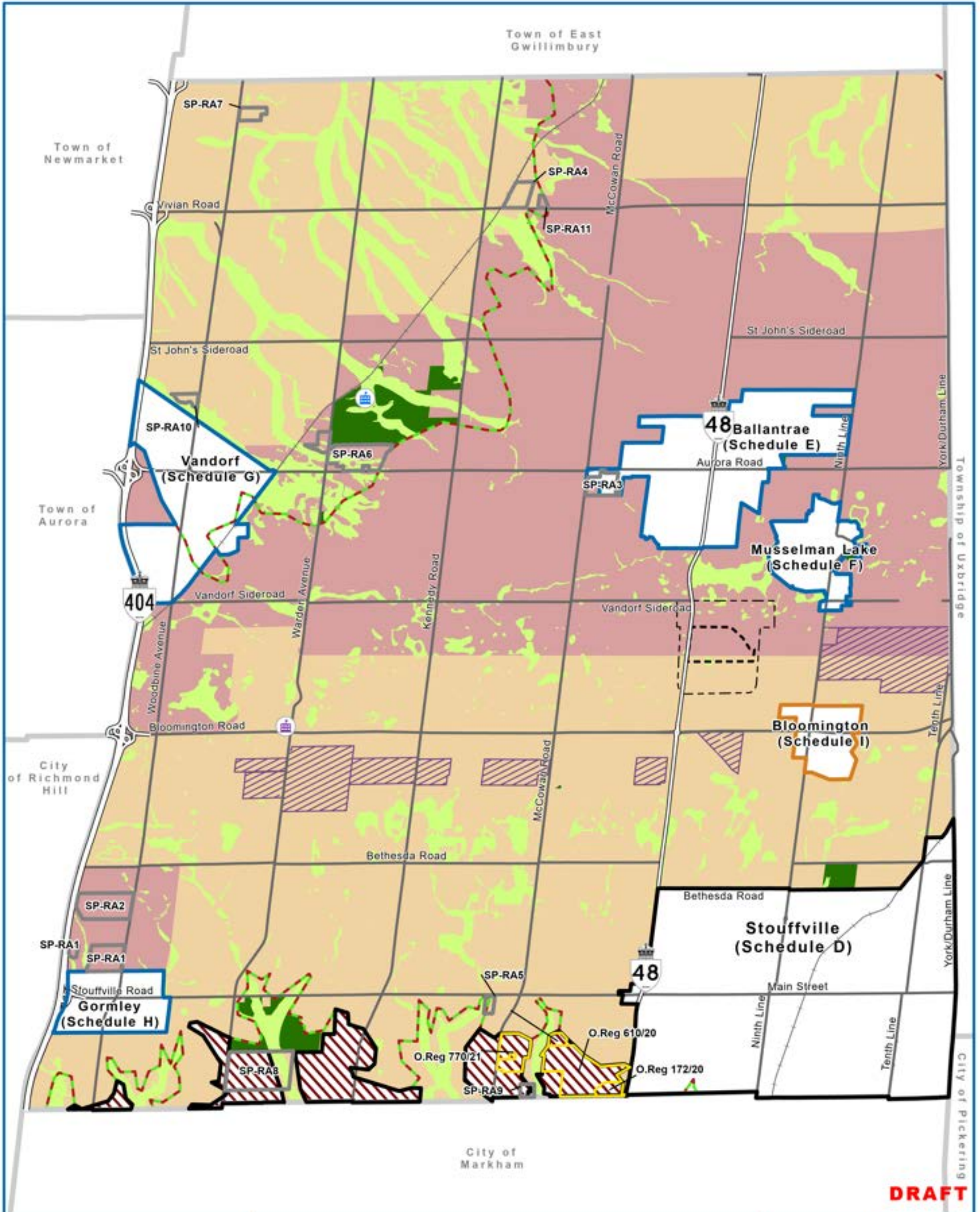

DRAFT

Schedule C Land Use Designations



Town of Whitchurch-Stouffville
Official Plan

- | | |
|---|---|
| <ul style="list-style-type: none"> Municipal Boundaries Urban Area Community Area Hamlet Area Minister's Zoning Order Areas Special Provision Area Oak Ridges Moraine Conservation Plan Boundary Greenbelt Plan Boundary Elementary School Secondary School | <ul style="list-style-type: none"> Land Use Designations Agriculture Area Rural Area Parks and Open Space Significant Environmental Area Overlays Waste Disposal Area Waste Disposal Area of Influence Aggregate Resource Area New Urban Area |
|---|---|



Source: MNR, York Region & Town of Whitchurch-Stouffville
Projection: UTM NAD83 Zone 17
December 2022 - Version 7



This map is illustrative only. Do not rely on it as being a precise indicator of routes, locations of features, nor as a guide to navigation. The Town of Whitchurch-Stouffville shall not be liable in any way for the use of, or reliance upon, this map or any information on this map.





Town of Whitchurch-Stouffville
Official Plan

Schedule D Stouffville Land Use Designations

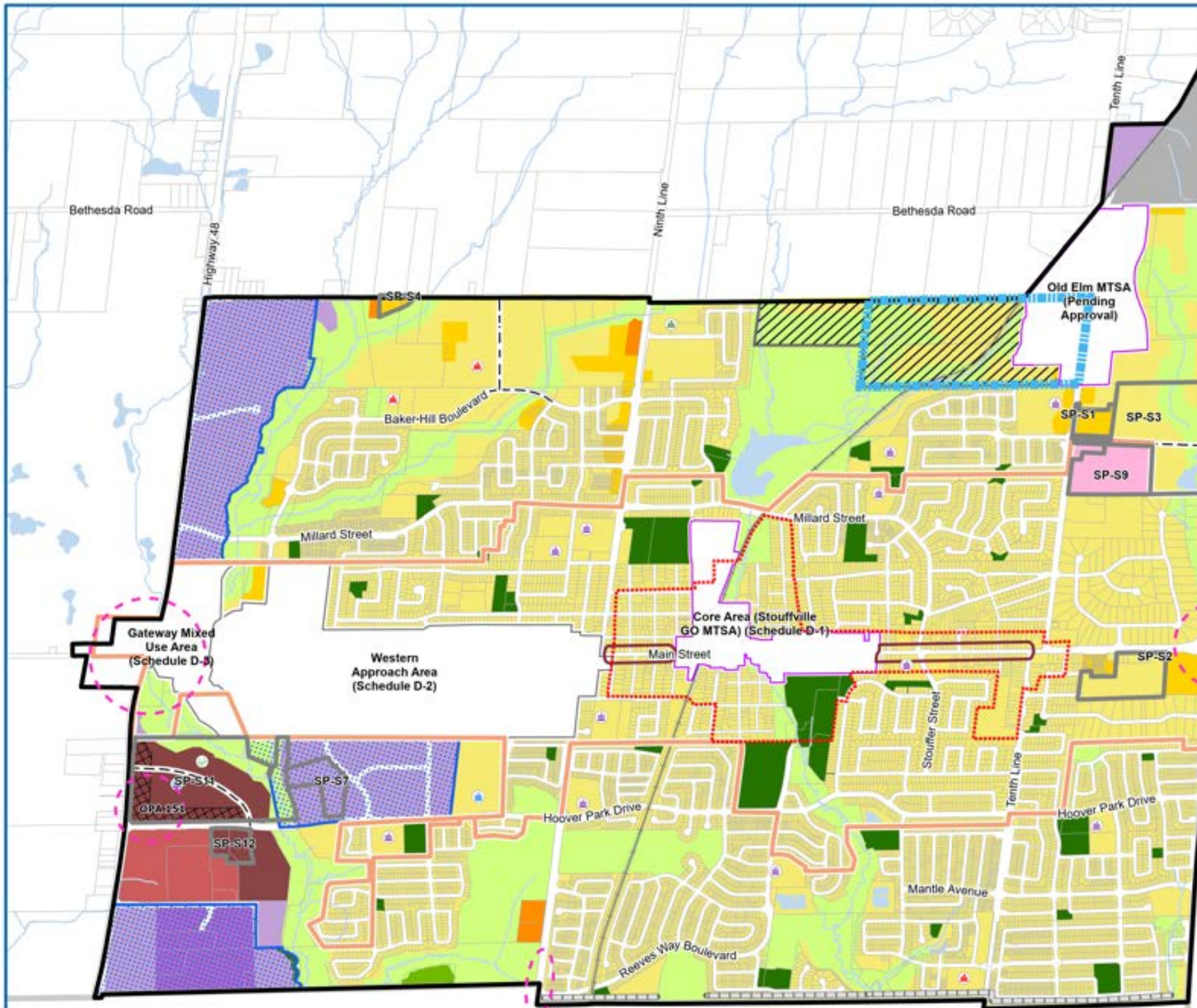

- Municipal Boundaries
- Urban Area
- Major Transit Station Area Boundaries
- Defined
- Area Remaining Under Appeal
- Regional Employment Area
- Special Provision Area
- Land Subject to Special Provision
- Built Boundary
- Heritage Area
- Gateway Area
- Main Street Special Policy Area
- Potential Road
- Boundary Buffer Area
- Elementary School
- Secondary School
- K-12 School
- Proposed School
- Conceptual Public Square
- Conceptual Park
- Neighbourhood Area
- Urban Medium Density Residential Area
- Urban High Density Residential Area
- Regional Retail Area
- Neighbourhood Retail Area
- Highway 48 Mixed Use
- Business Park Area
- Industrial Area
- Utility
- Parks and Open Space
- Rural Area
- Significant Environmental Area



Sources: MNRF, York Region & Town of Whitchurch-Stouffville
Projection: UTM NAD83 Zone 17
December 2022 - Version 7



This map is illustrative only. Do not rely on it as being a precise indicator of routes, locations of features, nor as a guide to navigation. The Town of Whitchurch-Stouffville shall not be liable in any way for the use of, or reliance upon, this map or any information on this map.

DRAFT





Schedule D-1

Core Area (Stouffville GO MTSA)
Land Use Designations

- Core Area (Stouffville GO MTSA)
- Regional Floodline
- GO Train Station
- Land Use Designations**
- Core Area - Main Street
- Core Area - Mixed Use
- Urban High Density Residential Area
- Significant Environmental Area

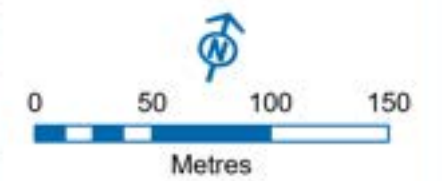

Sources: MNRF, York Region & Town of Whitchurch-Stouffville
Projection: UTM NAD83 Zone 17
December 2022 - Version 7



This map is illustrative only. Do not rely on it as being a precise indicator of routes, locations of features, nor as a guide to navigation. The Town of Whitchurch-Stouffville shall not be liable in any way for the use of, or reliance upon, this map or any information on this map.



DRAFT



Town of Whitchurch-Stouffville
Official Plan

Schedule D-2 Western Approach Land Use Designations

- Western Approach Area
 - Special Provision Area
 - Regional Floodline
- Land Use Designations**
- Western Approach Area - Mixed Use
 - Business Park Area
 - Urban Medium Density Residential Area
 - Parks and Open Space
 - Significant Environmental Area
- Overlay**
- Regional Employment Area

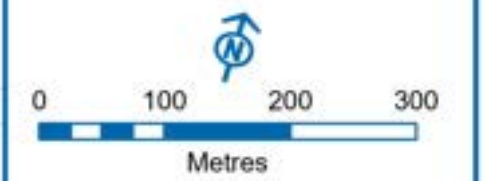

Sources: MNRF, York Region & Town of Whitchurch-Stouffville
Projection: UTM NAD83 Zone 17
December 2022 - Version 7



This map is illustrative only. Do not rely on it as being a precise indicator of routes, locations of features, nor as a guide to navigation. The Town of Whitchurch-Stouffville shall not be liable in any way for the use of, or reliance upon, this map or any information on this map.

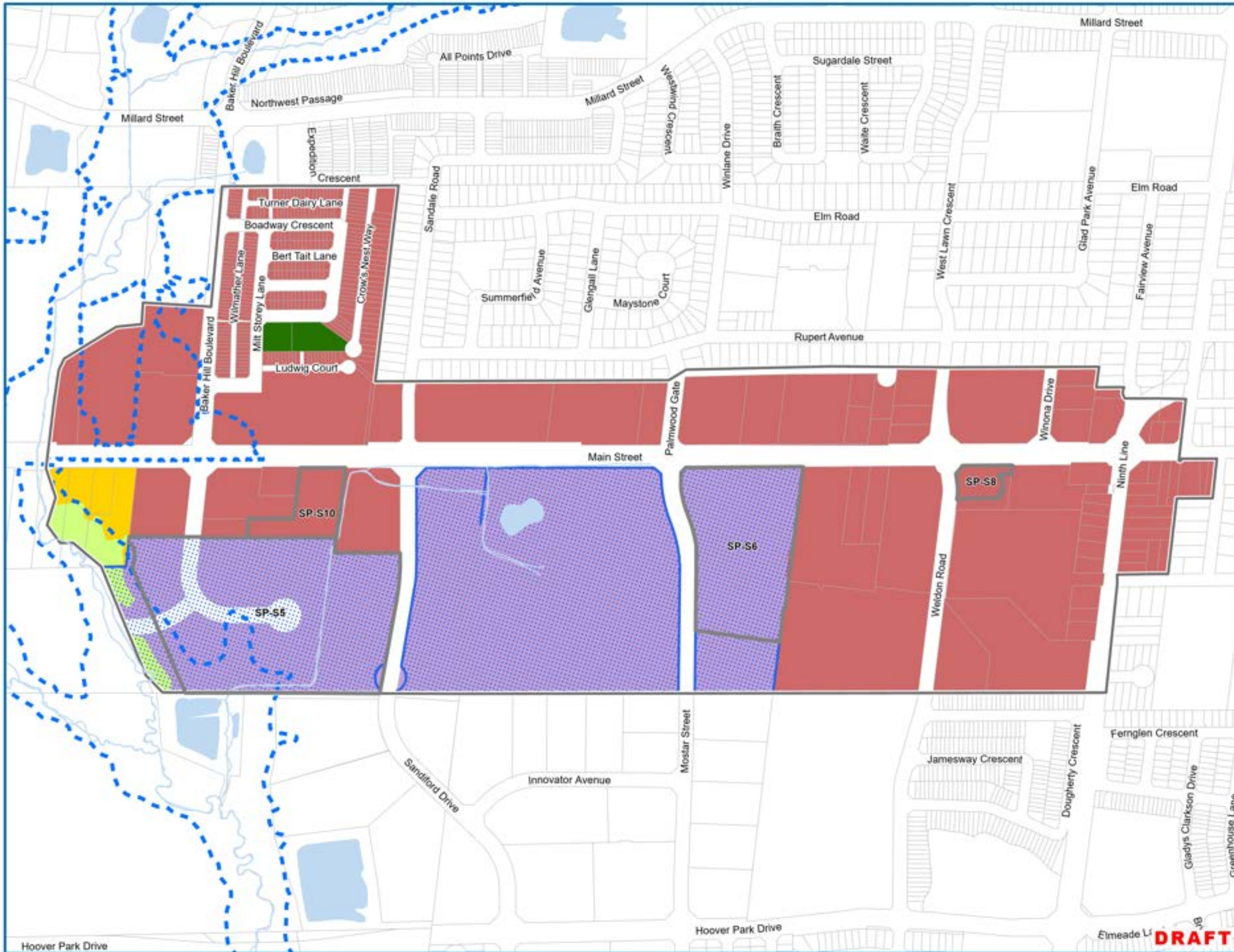

DRAFT

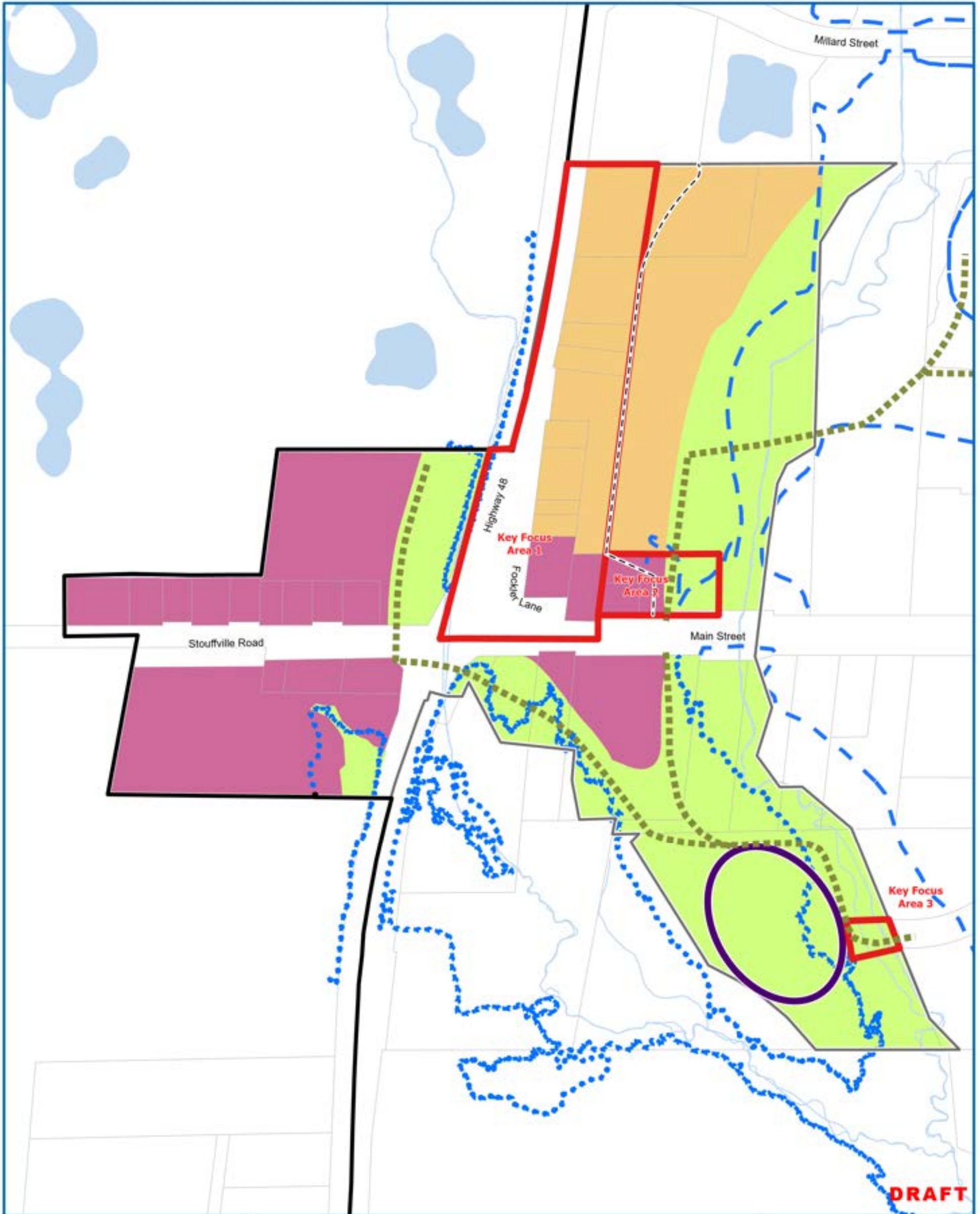

Schedule D-3

Gateway Mixed Use Land Use Designations



Town of Whitchurch-Stouffville
Official Plan

- Gateway Mixed Use Area
- Urban Area
- Key Focus Area
- Study Area
- Potential Road
- Regional Floodline
- Trails
- Land Use Designations**
- Gateway - Mixed Use
- Medium-High Density Residential
- Significant Environmental Area

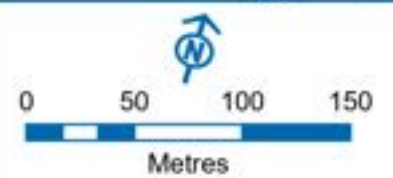

Sources: MNR, York Region & Town of Whitchurch-Stouffville
Projection: UTM NAD83 Zone 17
December 2022 - Version 7



This map is illustrative only. Do not rely on it as being a precise indicator of routes, locations of features, nor as a guide to navigation. The Town of Whitchurch-Stouffville shall not be liable in any way for the use of, or reliance upon, this map or any information on this map.





Town of Whitchurch-Stouffville
Official Plan

Schedule D-4 Phase 2 and 3 Lands Sub-Areas

- Municipal Boundaries
- Urban Area
- Phase 2 Lands
- Phase 3 Lands
- Area in Built Boundary
- Designated Greenfield Area
- 2.1** Phase 2 Sub-Area
- 3.1** Phase 3 Sub-Area



Sources: MNRF, York Region & Town of Whitchurch-Stouffville
Projection: UTM NAD83 Zone 17
December 2022- Version 7



This map is illustrative only. Do not rely on it as being a precise indicator of routes, locations of features, nor as a guide to navigation. The Town of Whitchurch-Stouffville shall not be liable in any way for the use of, or reliance upon, this map or any information on this map.

DRAFT

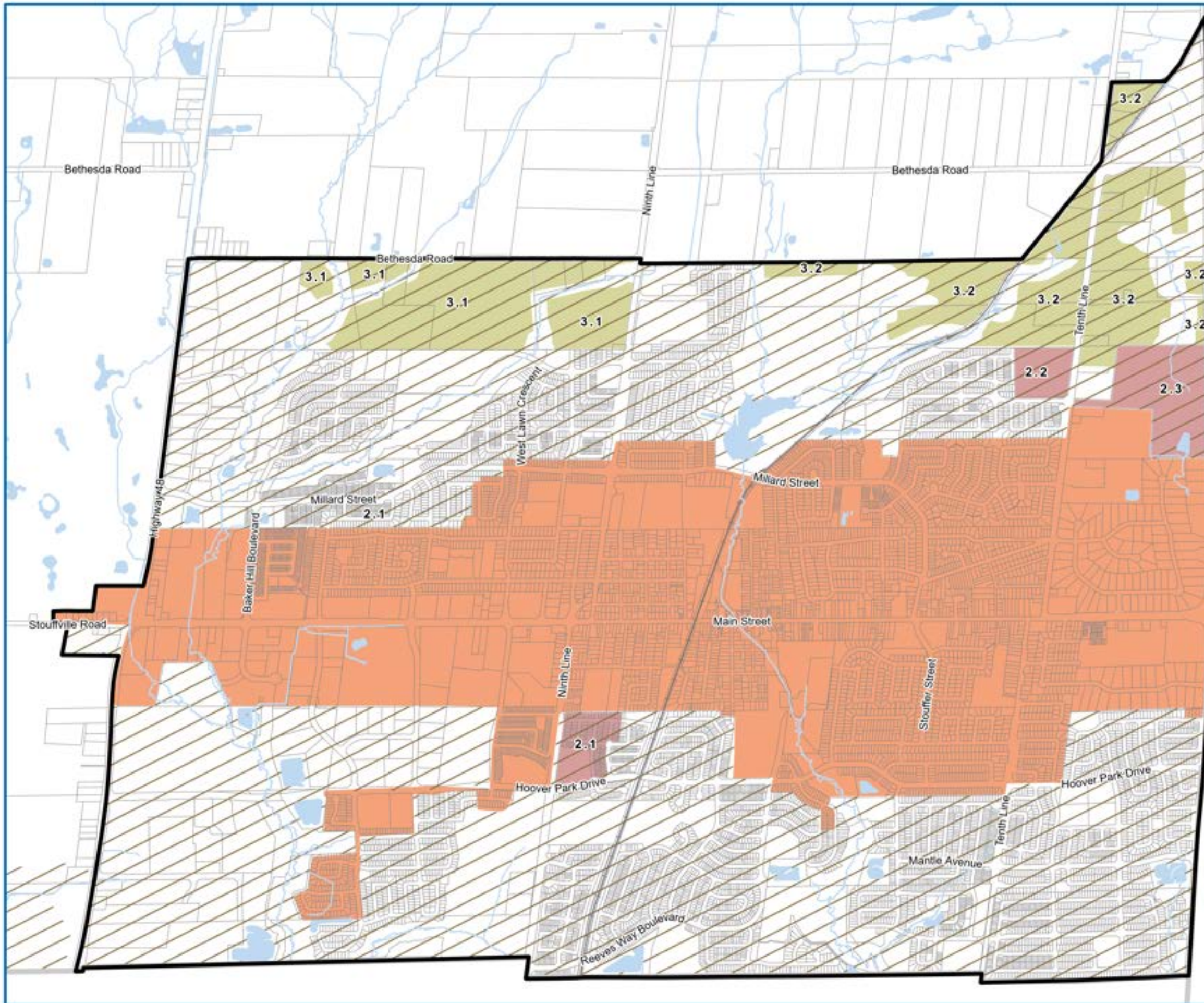



Town of Whitchurch-Stouffville
Official Plan

Schedule E Ballantrae Land Use Designations

- Community Area
- Special Policy Area



Sources: MNRF, York Region & Town of Whitchurch-Stouffville
Projection: UTM NAD83 Zone 17
December 2022 - Version 7



This map is illustrative only. Do not rely on it as being a precise indicator of routes, locations of features, nor as a guide to navigation. The Town of Whitchurch-Stouffville shall not be liable in any way for the use of, or reliance upon, this map or any information on this map.

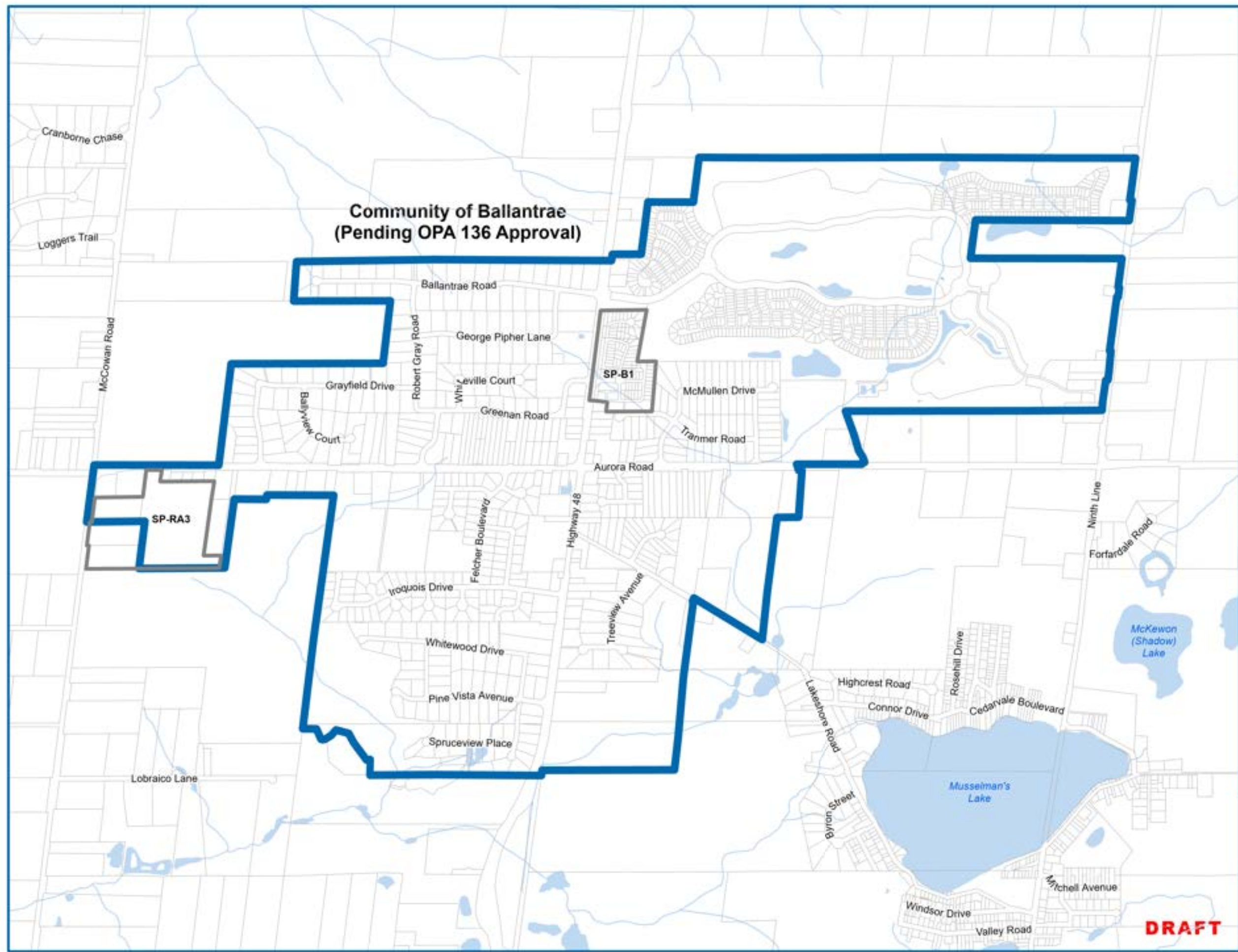

**Community of Ballantrae
(Pending OPA 136 Approval)**

SP-B1

SP-RA3

DRAFT



Town of Whitchurch-Stouffville
Official Plan

Schedule F

Musselman Lake Land Use Designations

- Community Area
- Special Policy Area

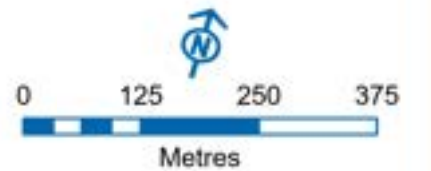

Sources: MNRF, York Region & Town of Whitchurch-Stouffville
Projection: UTM NAD83 Zone 17
December 2022 - Version 7



This map is illustrative only. Do not rely on it as being a precise indicator of routes, locations of features, nor as a guide to navigation. The Town of Whitchurch-Stouffville shall not be liable in any way for the use of, or reliance upon, this map or any information on this map.

DRAFT

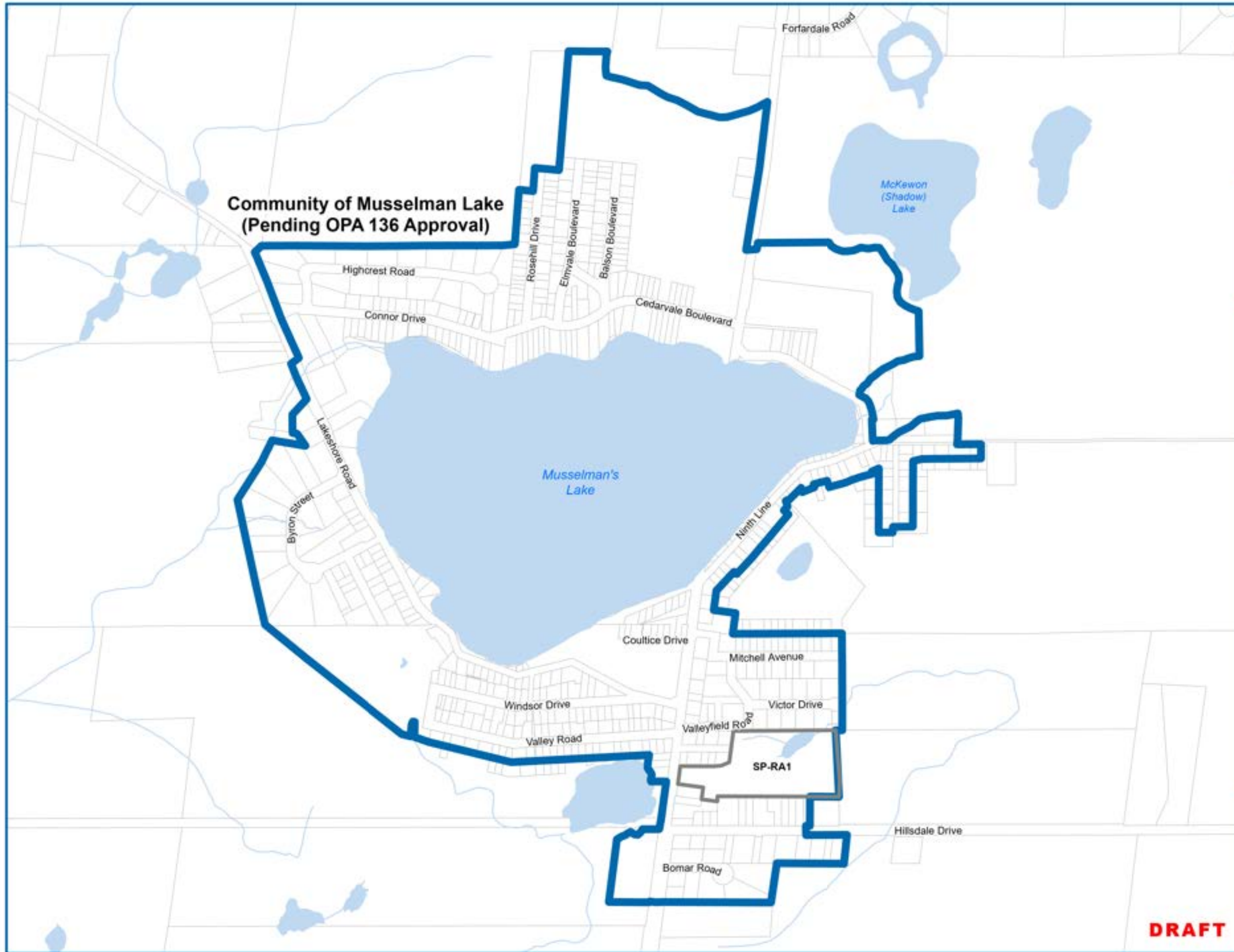

**Community of Musselman Lake
(Pending OPA 136 Approval)**

Musselman's Lake

McKewon
(Shadow)
Lake

SP-RA1

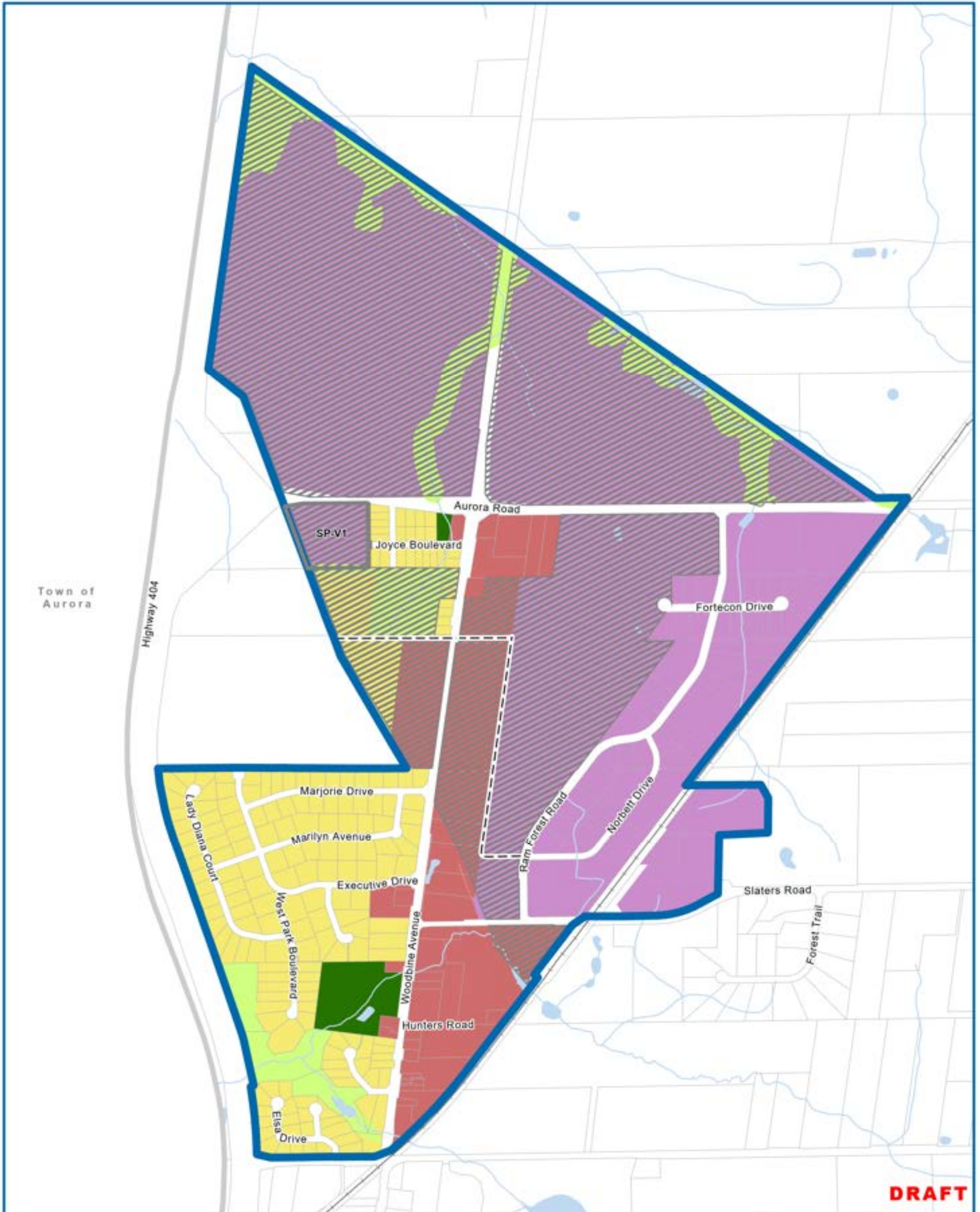

Schedule G Vandorf Land Use Designations



Town of Whitchurch-Stouffville
Official Plan

- Municipal Boundaries
- Community Area
- Special Provision Area
- Potential Road
- Land Use Designations**
- Neighbourhood Area
- Mixed Use
- Employment Area
- Parks and Open Space
- Significant Environmental Area
- Overlay**
- Servicing Study Area

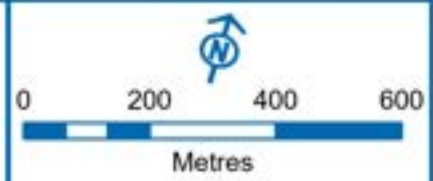

Sources: MNR, York Region & Town of Whitchurch-Stouffville
Projection: UTM NAD83 Zone 17
December 2022 - Version 7



This map is illustrative only. Do not rely on it as being a precise indicator of routes, locations of features, nor as a guide to navigation. The Town of Whitchurch-Stouffville shall not be liable in any way for the use of, or reliance upon, this map or any information on this map.





Town of Whitchurch-Stouffville
Official Plan

Schedule H Gormley Land Use Designations

- Municipal Boundaries
- Community Area
- Site Specific OPA
- Potential Road
- Land Use Designations**
- Neighbourhood Area
- General Commercial
- Industrial Area
- Business Park Area
- Significant Environmental Area

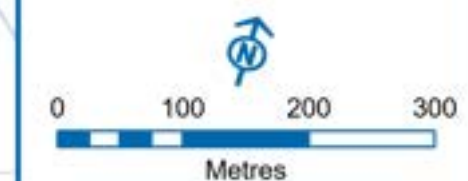

Sources: MNRF, York Region & Town of Whitchurch-Stouffville
Projection: UTM NAD83 Zone 17
December 2022 - Version 7



This map is illustrative only. Do not rely on it as being a precise indicator of routes, locations of features, nor as a guide to navigation. The Town of Whitchurch-Stouffville shall not be liable in any way for the use of, or reliance upon, this map or any information on this map.

DRAFT

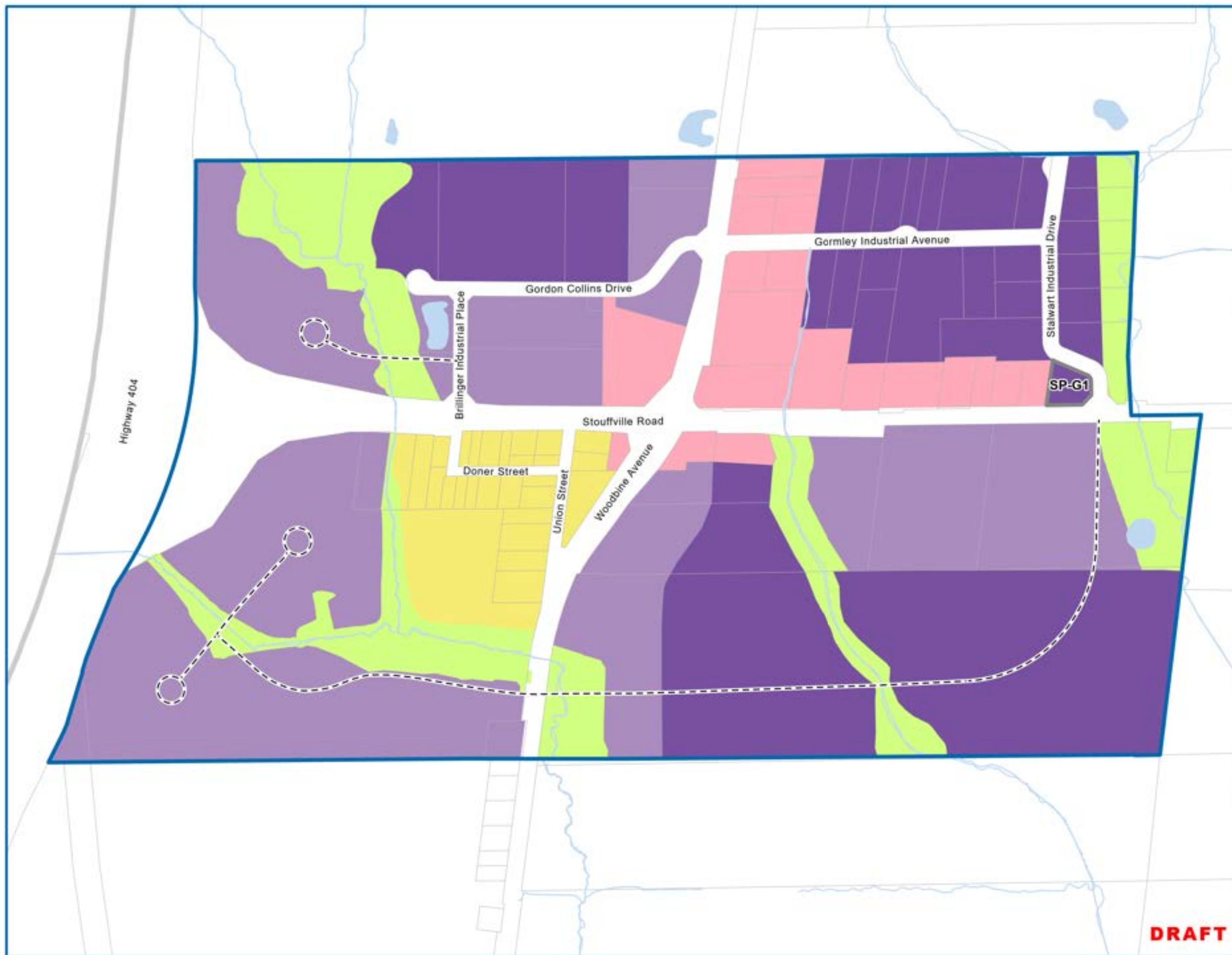



Town of Whitchurch-Stouffville
Official Plan

Schedule I Bloomington Land Use Designations

- Hamlet Area
- Land Use Designations**
- Hamlet Area
- Significant Environmental Area

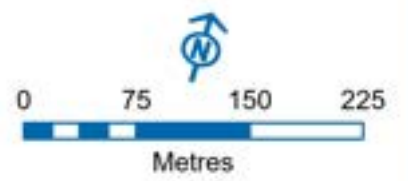

Sources: MNRF, York Region & Town of Whitchurch-Stouffville
Projection: UTM NAD83 Zone 17
December 2022 - Version 7



This map is illustrative only. Do not rely on it as being a precise indicator of routes, locations of features, nor as a guide to navigation. The Town of Whitchurch-Stouffville shall not be liable in any way for the use of, or reliance upon, this map or any information on this map.

DRAFT



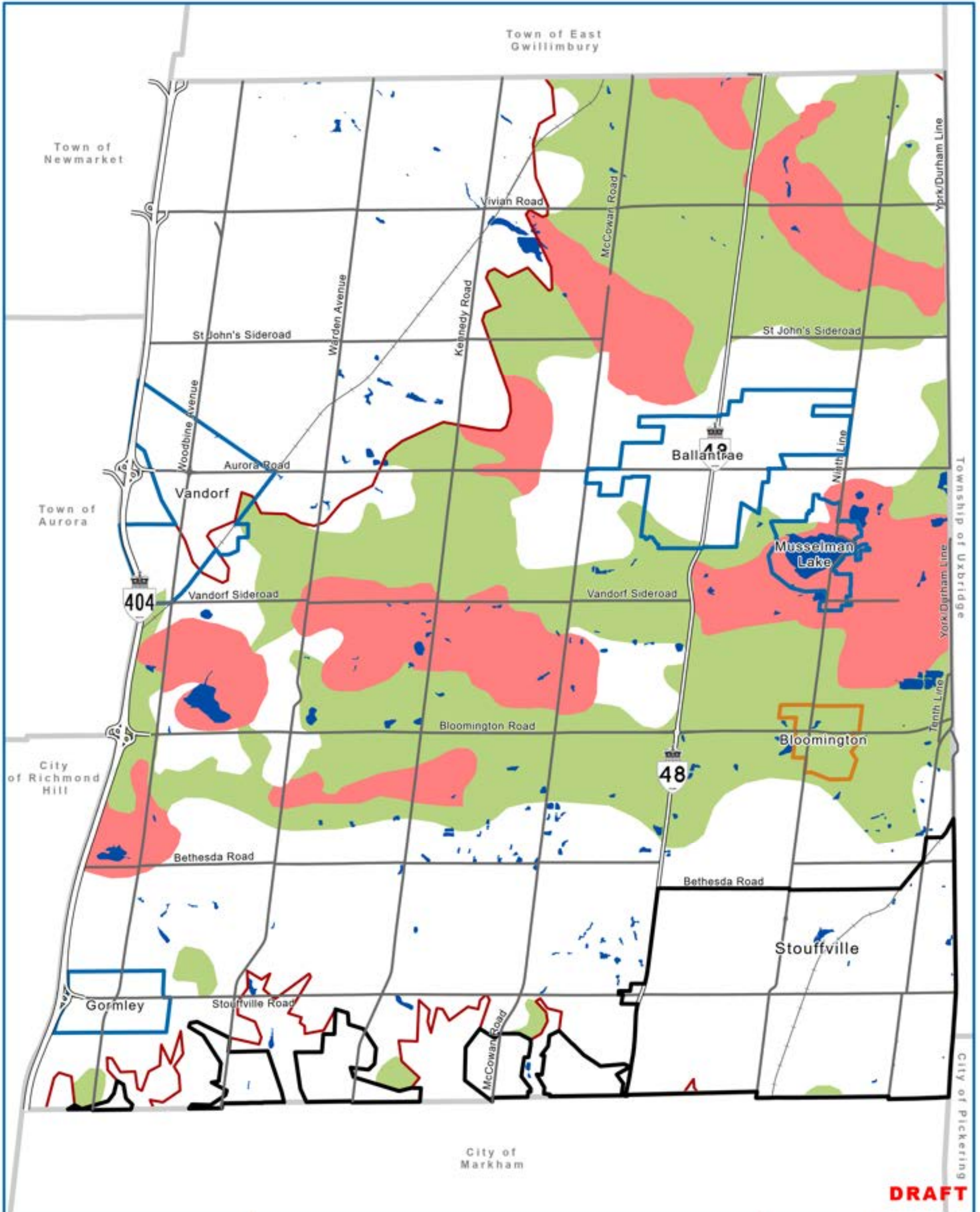

Schedule J
Oak Ridges Moraine
Landform Conservation Area

Town of Whitchurch-Stouffville
Official Plan

- Municipal Boundaries
- Urban Area
- Community Area
- Hamlet Area
- Oak Ridge Moraine Plan Area Boundary
- Kettle Lakes
- Complex Landform (ORM Category 1)
- Moderately Complex Landform (ORM Category 2)

DRAFT

Sources: MNR, York Region & Town of Whitchurch-Stouffville
Projection: UTM NAD83 Zone 17
December 2022 - Version 7

This map is illustrative only. Do not rely on it as being a precise indicator of routes, locations of features, nor as a guide to navigation. The Town of Whitchurch-Stouffville shall not be liable in any way for the use of, or reliance upon, this map or any information on this map.

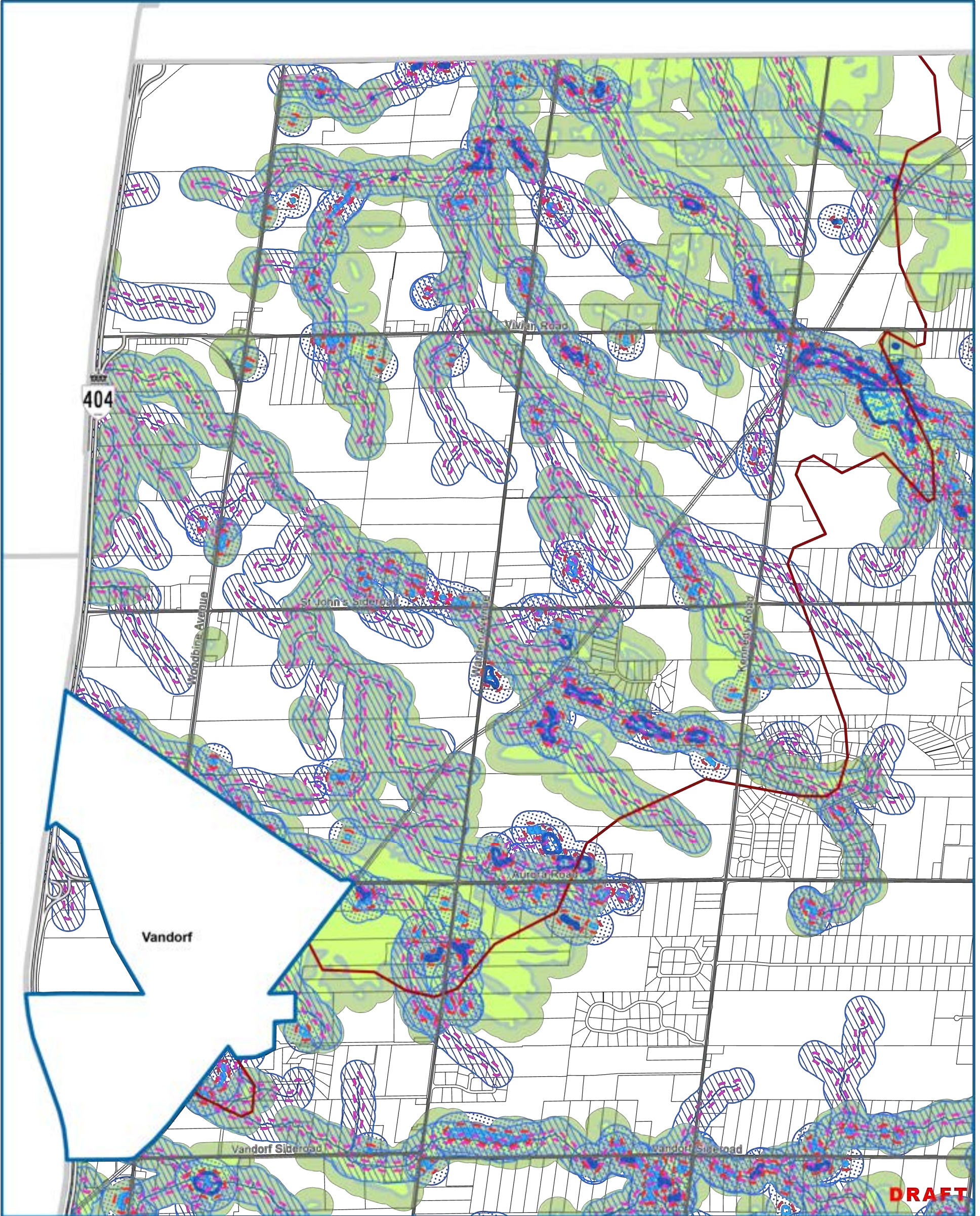

DRAFT

Schedule K-1a Natural Heritage Water Features



Town of Whitchurch-Stouffville
Official Plan

- | | |
|--|--|
| Urban Area | Lakes and Ponds |
| Community Area | Streams |
| Hamlet Area | Wetlands 30 Metre Minimum Vegetative Protection Zone |
| Municipal Boundaries | Wetlands 120 Metre Area of Influence |
| Oak Ridge Moraine Plan Area Boundary | Lakes 30 Metre Minimum Vegetative Protection Zone |
| Provincially Significant and Provincial Plan Area Wetlands | Lake 120 Metre Area of Influence |
| Other Evaluated Wetlands | Stream 30 Metre Minimum Vegetative Protection Zone |
| Wetlands not evaluated per OWES | Stream 120 Metre Area of Influence |
| Kettle Lakes | |

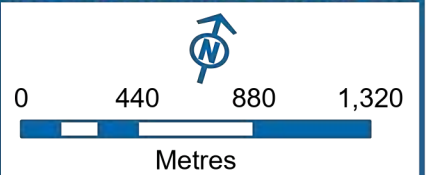

Sources: MNRF, York Region & Town of Whitchurch-Stouffville
Projection: UTM NAD83 Zone 17
December 2022 - Version 7



This map is illustrative only. Do not rely on it as being a precise indicator of routes, locations of features, nor as a guide to navigation. The Town of Whitchurch-Stouffville shall not be liable in any way for the use of, or reliance upon, this map or any information on this map.



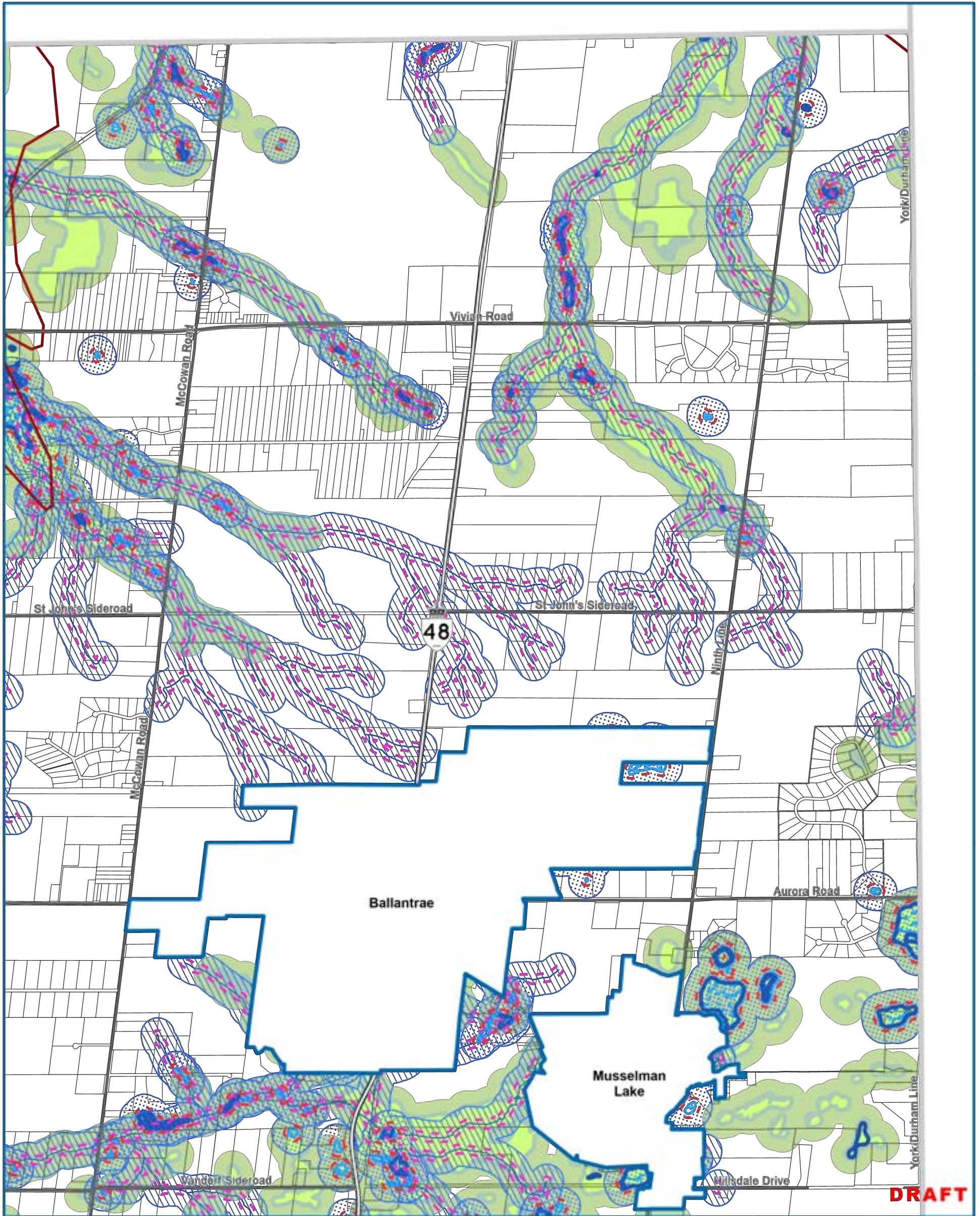

Schedule K-2a Natural Heritage Water Features



Town of Whitchurch-Stouffville
Official Plan

- | | |
|--|--|
| Urban Area | Lakes and Ponds |
| Community Area | Streams |
| Hamlet Area | Wetlands 30 Metre Minimum Vegetative Protection Zone |
| Municipal Boundaries | Wetlands 120 Metre Area of Influence |
| Oak Ridge Moraine Plan Area Boundary | Lakes 30 Metre Minimum Vegetative Protection Zone |
| Provincially Significant and Provincial Plan Area Wetlands | Lake 120 Metre Area of Influence |
| Other Evaluated Wetlands | Stream 30 Metre Minimum Vegetative Protection Zone |
| Wetlands not evaluated per OWES | Stream 120 Metre Area of Influence |
| Kettle Lakes | |

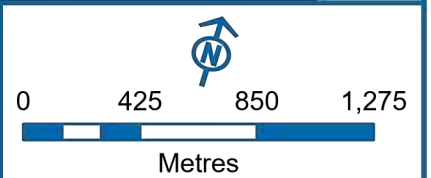

Sources: MNRF, York Region & Town of Whitchurch-Stouffville
Projection: UTM NAD83 Zone 17
December 2022 - Version 7



This map is illustrative only. Do not rely on it as being a precise indicator of routes, locations of features, nor as a guide to navigation. The Town of Whitchurch-Stouffville shall not be liable in any way for the use of, or reliance upon, this map or any information on this map.



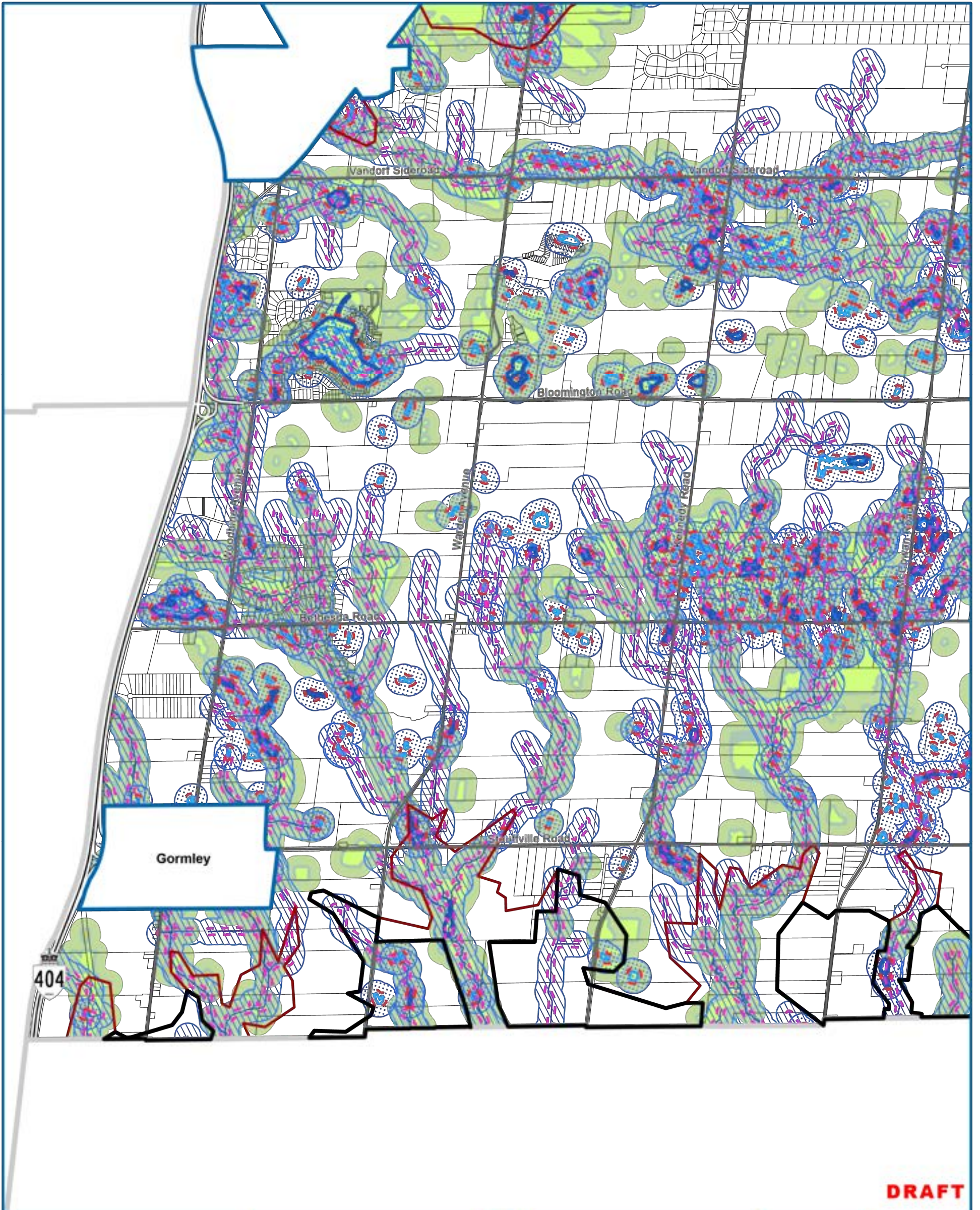

DRAFT

Schedule K-3a Natural Heritage Water Features



Town of Whitchurch-Stouffville
Official Plan

- | | |
|--|--|
| Urban Area | Lakes and Ponds |
| Community Area | Streams |
| Hamlet Area | Wetlands 30 Metre Minimum Vegetative Protection Zone |
| Municipal Boundaries | Wetlands 120 Metre Area of Influence |
| Oak Ridge Moraine Plan Area Boundary | Lakes 30 Metre Minimum Vegetative Protection Zone |
| Provincially Significant and Provincial Plan Area Wetlands | Lake 120 Metre Area of Influence |
| Other Evaluated Wetlands | Stream 30 Metre Minimum Vegetative Protection Zone |
| Wetlands not evaluated per OWES | Stream 120 Metre Area of Influence |
| Kettle Lakes | |

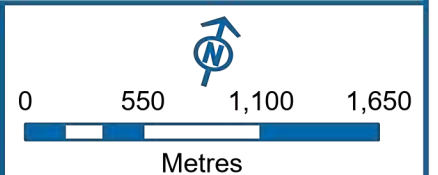

Sources: MNRF, York Region & Town of Whitchurch-Stouffville
Projection: UTM NAD83 Zone 17
December 2022 - Version 7



This map is illustrative only. Do not rely on it as being a precise indicator of routes, locations of features, nor as a guide to navigation. The Town of Whitchurch-Stouffville shall not be liable in any way for the use of, or reliance upon, this map or any information on this map.



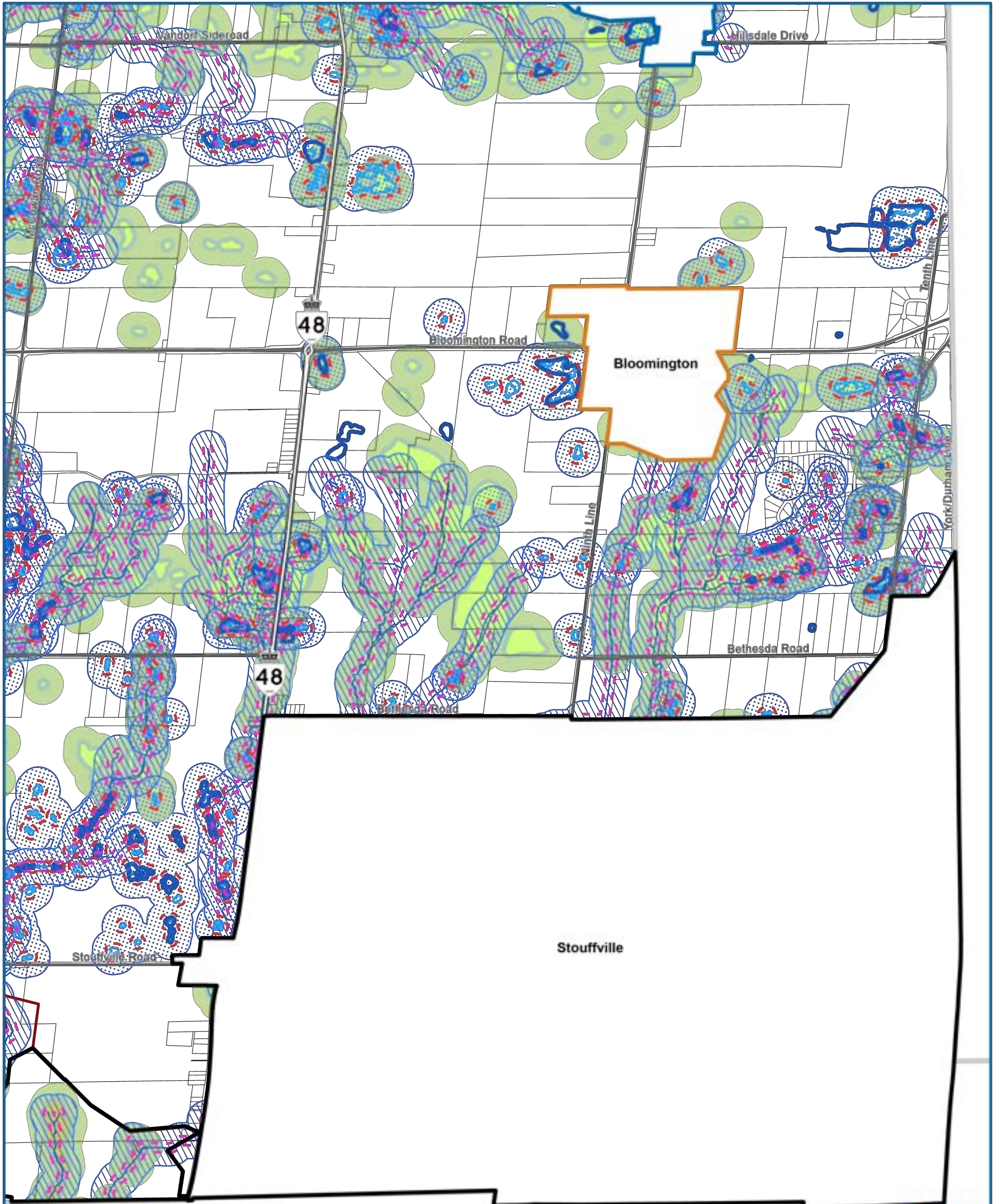

DRAFT

Schedule K-4a Natural Heritage Water Features



Town of Whitchurch-Stouffville
Official Plan

- | | |
|--|--|
| Urban Area | Lakes and Ponds |
| Community Area | Streams |
| Hamlet Area | Wetlands 30 Metre Minimum Vegetative Protection Zone |
| Municipal Boundaries | Wetlands 120 Metre Area of Influence |
| Oak Ridge Moraine Plan Area Boundary | Lakes 30 Metre Minimum Vegetative Protection Zone |
| Provincially Significant and Provincial Plan Area Wetlands | Lake 120 Metre Area of Influence |
| Other Evaluated Wetlands | Stream 30 Metre Minimum Vegetative Protection Zone |
| Wetlands not evaluated per OWES | Stream 120 Metre Area of Influence |
| Kettle Lakes | |

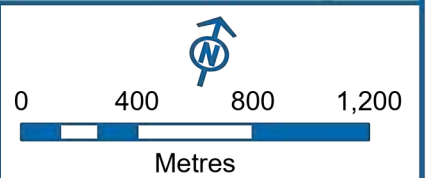

Sources: MNRF, York Region & Town of Whitchurch-Stouffville
Projection: UTM NAD83 Zone 17
December 2022 - Version 7



This map is illustrative only. Do not rely on it as being a precise indicator of routes, locations of features, nor as a guide to navigation. The Town of Whitchurch-Stouffville shall not be liable in any way for the use of, or reliance upon, this map or any information on this map.



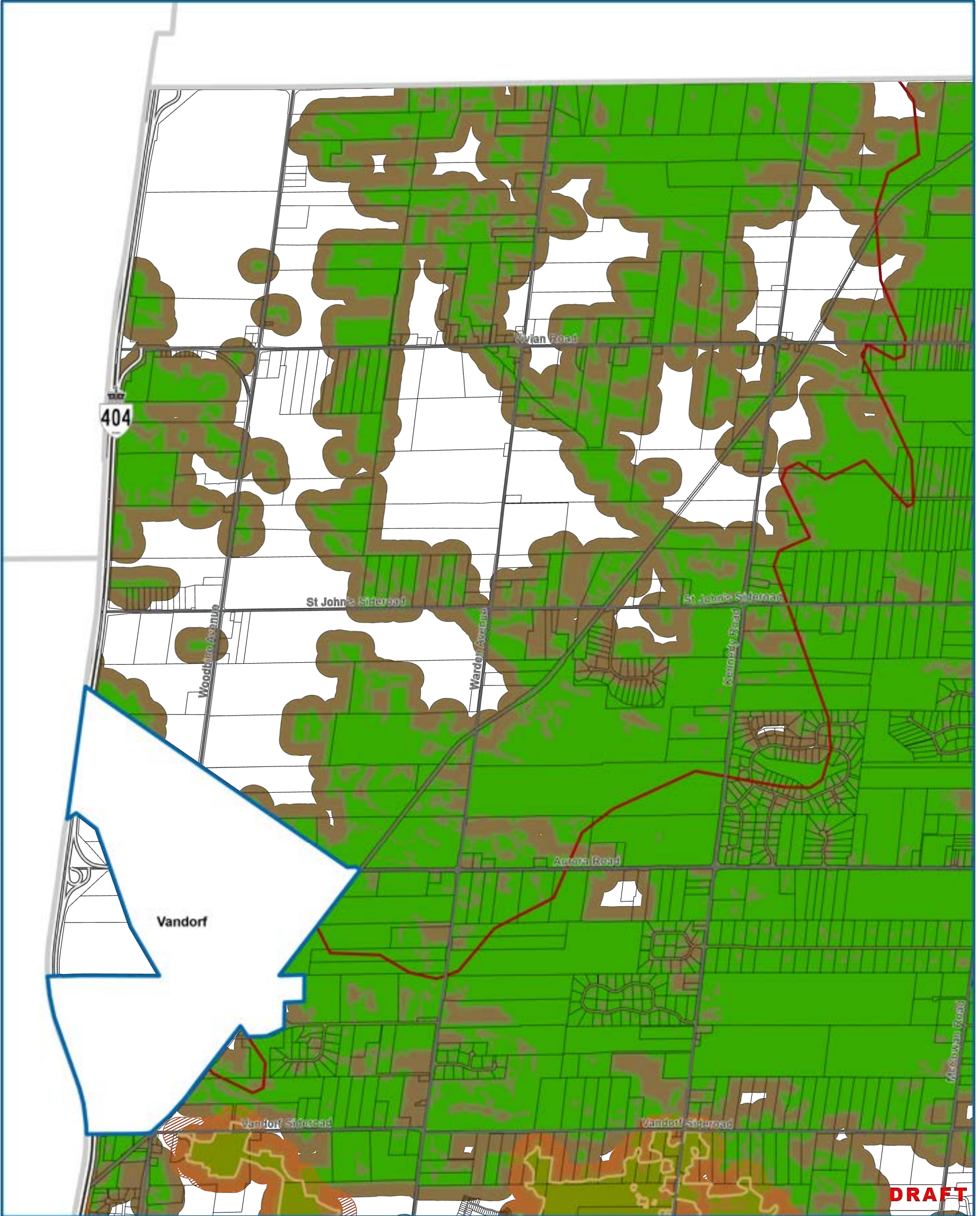

Schedule K-1b
Natural Heritage
ANSI and Woodland Features



Town of Whitchurch-Stouffville
Official Plan

- | | |
|---|--|
| Urban Area | Candidate Areas of Natural and Scientific Interest - Life Sciences |
| Community Area | ANSI 120 Metre Area of Influence |
| Hamlet Area | Significant Woodlands |
| Municipal Boundaries | Woodlands (In Settlement Areas) |
| Oak Ridge Moraine Plan Area Boundary | Significant Woodlands 30 Metre Minimum Vegetative Protection Zone |
| Areas of Natural and Scientific Interest - Earth Sciences | Significant Woodlands 120 Metre Area of Influence |
| Areas of Natural and Scientific Interest - Life Sciences | |

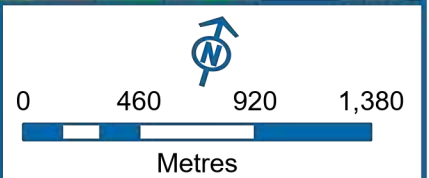

Sources: MNRF, York Region & Town of Whitchurch-Stouffville
Projection: UTM NAD83 Zone 17
December 2022 - Version 7



This map is illustrative only. Do not rely on it as being a precise indicator of routes, locations of features, nor as a guide to navigation. The Town of Whitchurch-Stouffville shall not be liable in any way for the use of, or reliance upon, this map or any information on this map.



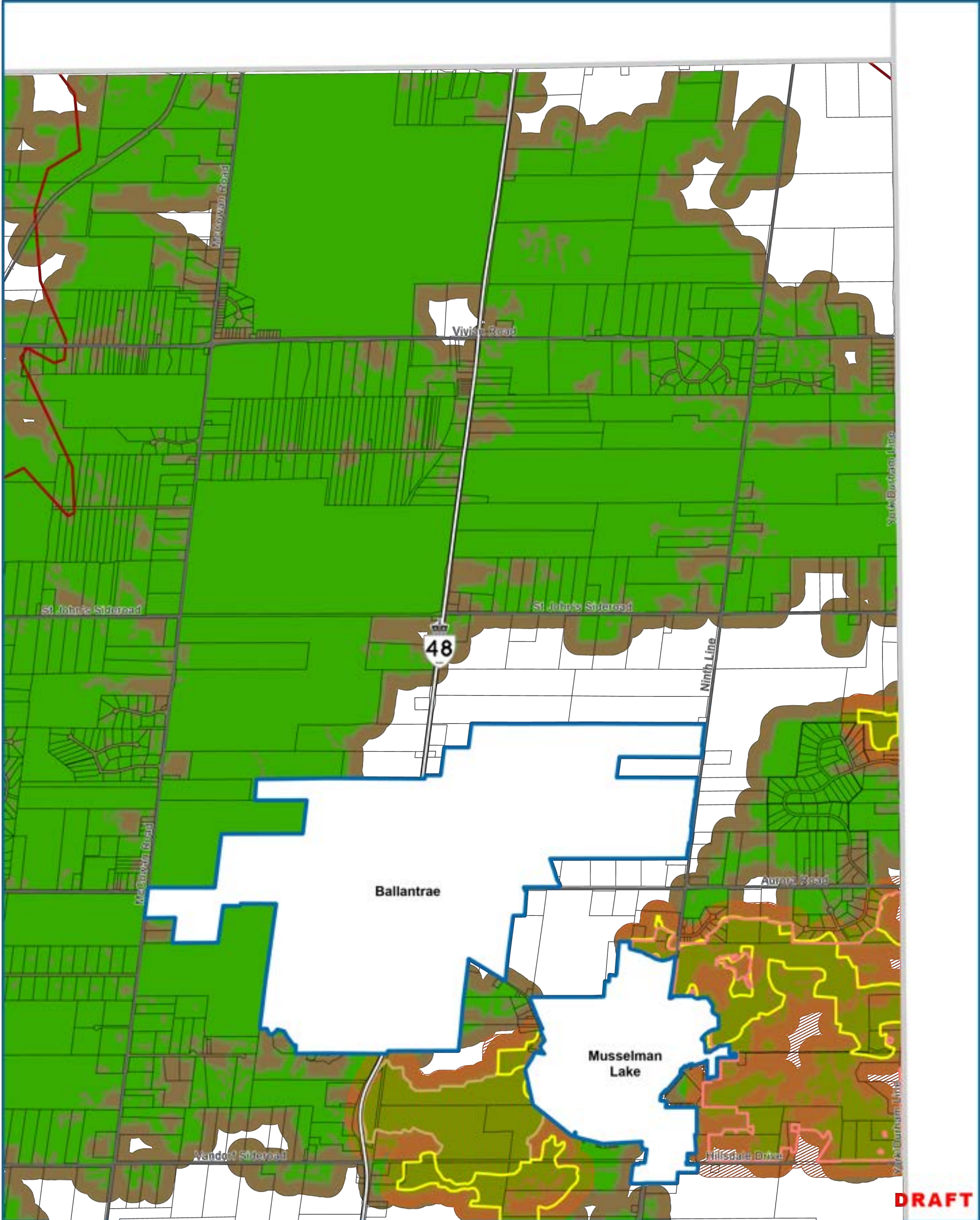

Schedule K-2b

Natural Heritage
ANSI and Woodland Features



Town of Whitchurch-Stouffville
Official Plan

- Urban Area
- Community Area
- Hamlet Area
- Municipal Boundaries
- Oak Ridge Moraine Plan Area Boundary
- Areas of Natural and Scientific Interest - Earth Sciences
- Areas of Natural and Scientific Interest - Life Sciences
- Candidate Areas of Natural and Scientific Interest - Life Sciences
- ANSI 120 Metre Area of Influence
- Significant Woodlands
- Woodlands (In Settlement Areas)
- Significant Woodlands 30 Metre Minimum Vegetative Protection Zone
- Significant Woodlands 120 Metre Area of Influence

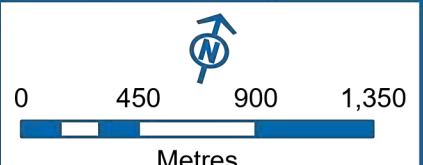

Sources: MNRF, York Region & Town of Whitchurch-Stouffville
Projection: UTM NAD83 Zone 17
December 2022 - Version 7



This map is illustrative only. Do not rely on it as being a precise indicator of routes, locations of features, nor as a guide to navigation. The Town of Whitchurch-Stouffville shall not be liable in any way for the use of, or reliance upon, this map or any information on this map.



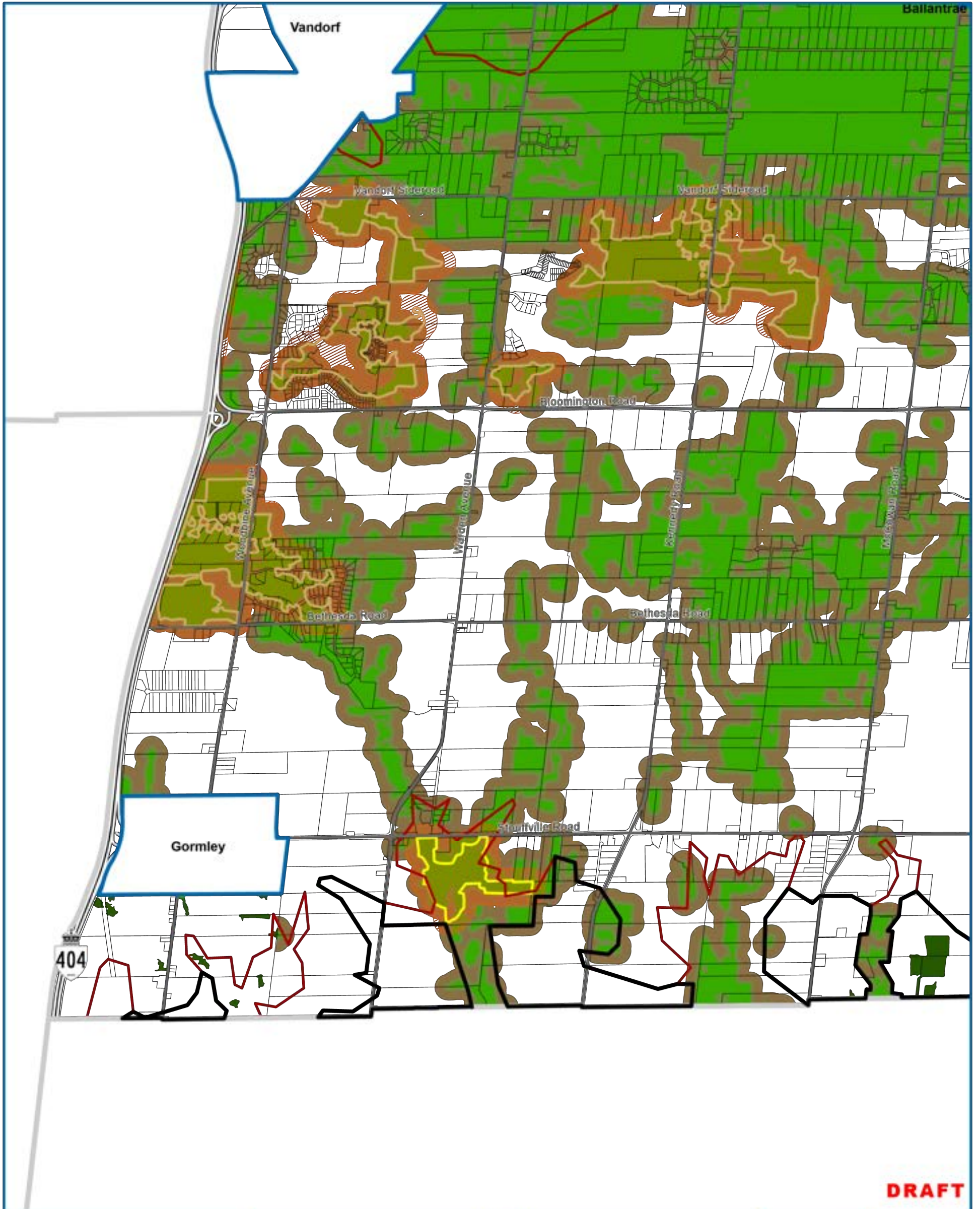

DRAFT

Schedule K-3b Natural Heritage ANSI and Woodland Features



Town of Whitchurch-Stouffville
Official Plan

- | | |
|---|--|
| Urban Area | Candidate Areas of Natural and Scientific Interest - Life Sciences |
| Community Area | ANSI 120 Metre Area of Influence |
| Hamlet Area | Significant Woodlands |
| Municipal Boundaries | Woodlands (In Settlement Areas) |
| Oak Ridge Moraine Plan Area Boundary | Significant Woodlands 30 Metre Minimum Vegetative Protection Zone |
| Areas of Natural and Scientific Interest - Earth Sciences | Significant Woodlands 120 Metre Area of Influence |
| Areas of Natural and Scientific Interest - Life Sciences | |

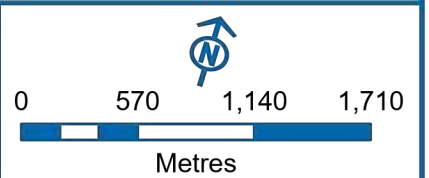

Sources: MNRF, York Region & Town of Whitchurch-Stouffville
Projection: UTM NAD83 Zone 17
December 2022 - Version 7



This map is illustrative only. Do not rely on it as being a precise indicator of routes, locations of features, nor as a guide to navigation. The Town of Whitchurch-Stouffville shall not be liable in any way for the use of, or reliance upon, this map or any information on this map.



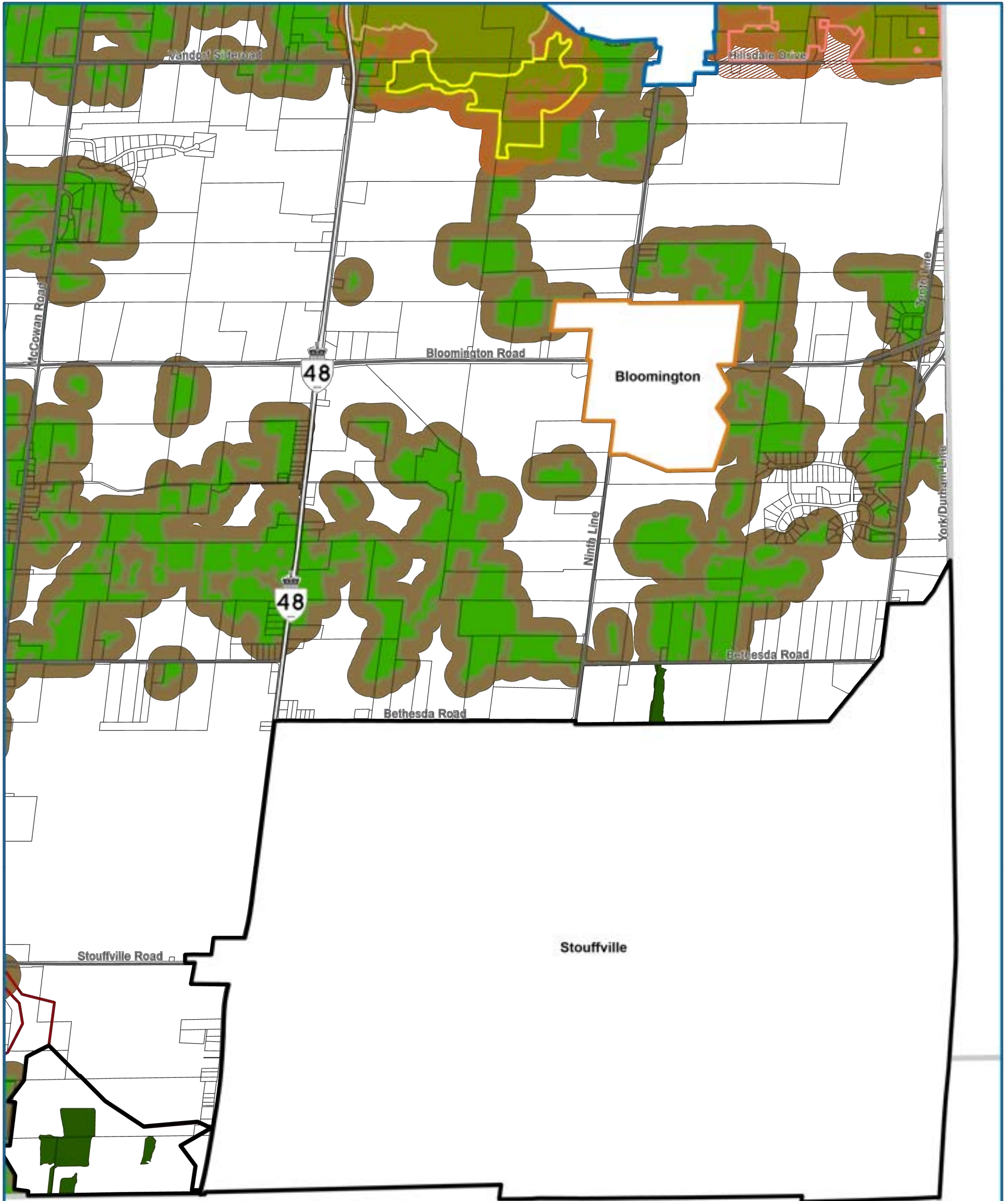

DRAFT

Schedule K-4b

Natural Heritage
ANSI and Woodland Features



Town of Whitchurch-Stouffville
Official Plan

- | | |
|---|--|
| Urban Area | Candidate Areas of Natural and Scientific Interest - Life Sciences |
| Community Area | ANSI 120 Metre Area of Influence |
| Hamlet Area | Significant Woodlands |
| Municipal Boundaries | Woodlands (In Settlement Areas) |
| Oak Ridge Moraine Plan Area Boundary | Significant Woodlands 30 Metre Minimum Vegetative Protection Zone |
| Areas of Natural and Scientific Interest - Earth Sciences | Significant Woodlands 120 Metre Area of Influence |
| Areas of Natural and Scientific Interest - Life Sciences | |

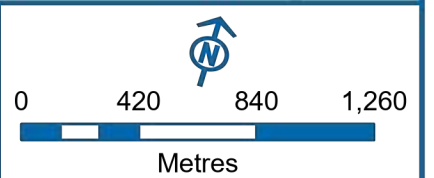

Sources: MNRF, York Region & Town of Whitchurch-Stouffville
Projection: UTM NAD83 Zone 17
December 2022 - Version 7



This map is illustrative only. Do not rely on it as being a precise indicator of routes, locations of features, nor as a guide to navigation. The Town of Whitchurch-Stouffville shall not be liable in any way for the use of, or reliance upon, this map or any information on this map.



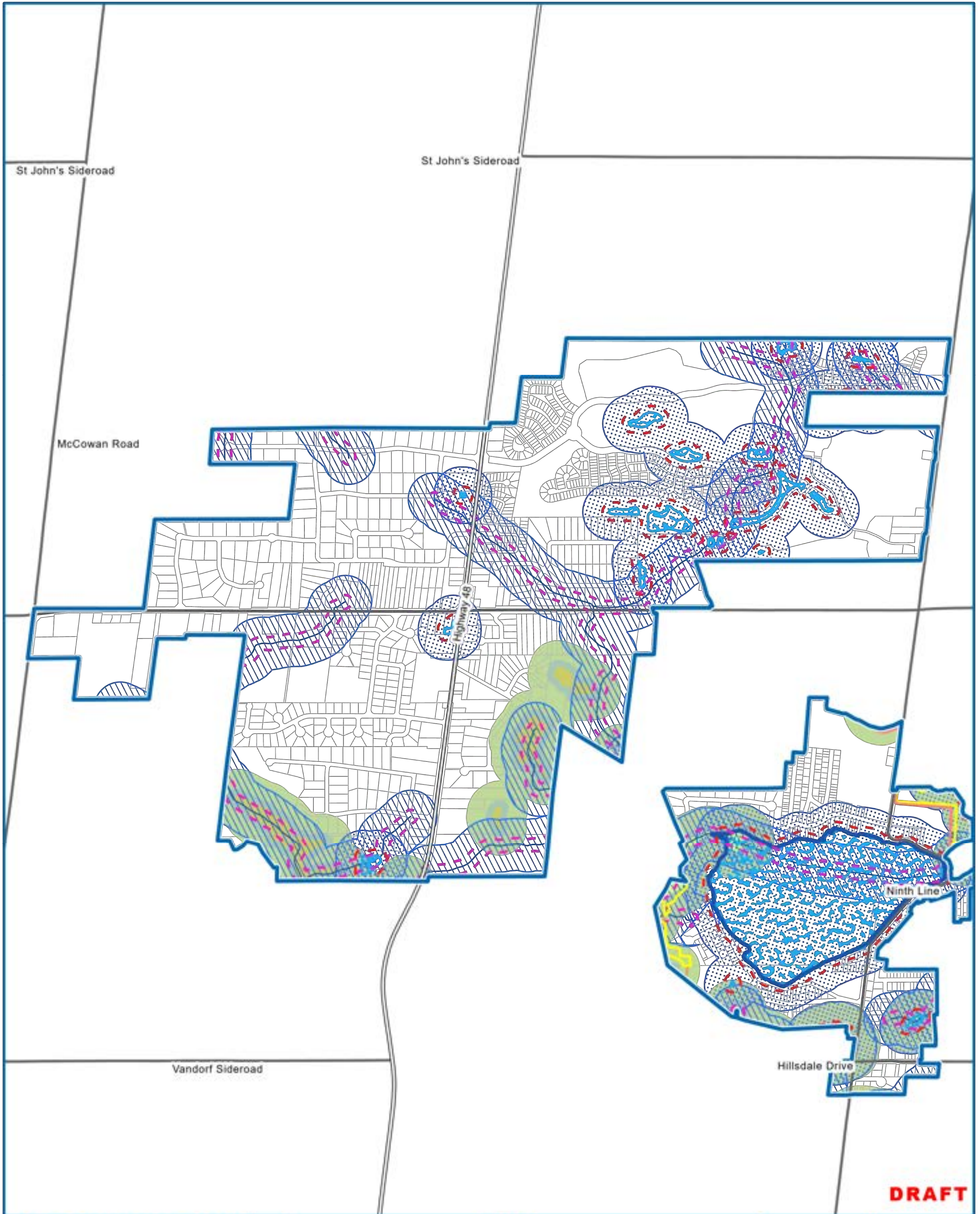

Schedule K-5a
Ballantrae
 Natural Heritage
 Water Features



- | | |
|--|--|
| Community Area | Lakes and Ponds |
| Oak Ridge Moraine Plan Area Boundary | Streams |
| Areas of Natural and Scientific Interest - Earth Sciences | Wetlands 30 Metre Minimum Vegetative Protection Zone |
| Areas of Natural and Scientific Interest - Life Sciences | Wetlands 120 Metre Area of Influence |
| Candidate Areas of Natural and Scientific Interest - Life Sciences | Lakes 30 Metre Minimum Vegetative Protection Zone |
| Provincially Significant and Provincial Plan Area Wetlands | Lake 120 Metre Area of Influence |
| Wetlands not evaluated per OWES | Stream 30 Metre Minimum Vegetative Protection Zone |
| Kettle Lakes | Stream 120 Metre Area of Influence |

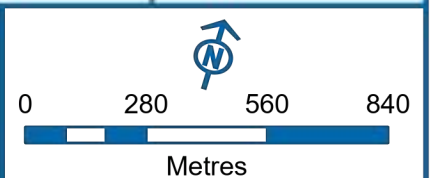

Sources: MNRF, York Region & Town of Whitchurch-Stouffville
 Projection: UTM NAD83 Zone 17
 December 2022 - Version 7



This map is illustrative only. Do not rely on it as being a precise indicator of routes, locations of features, nor as a guide to navigation. The Town of Whitchurch-Stouffville shall not be liable in any way for the use of, or reliance upon, this map or any information on this map.



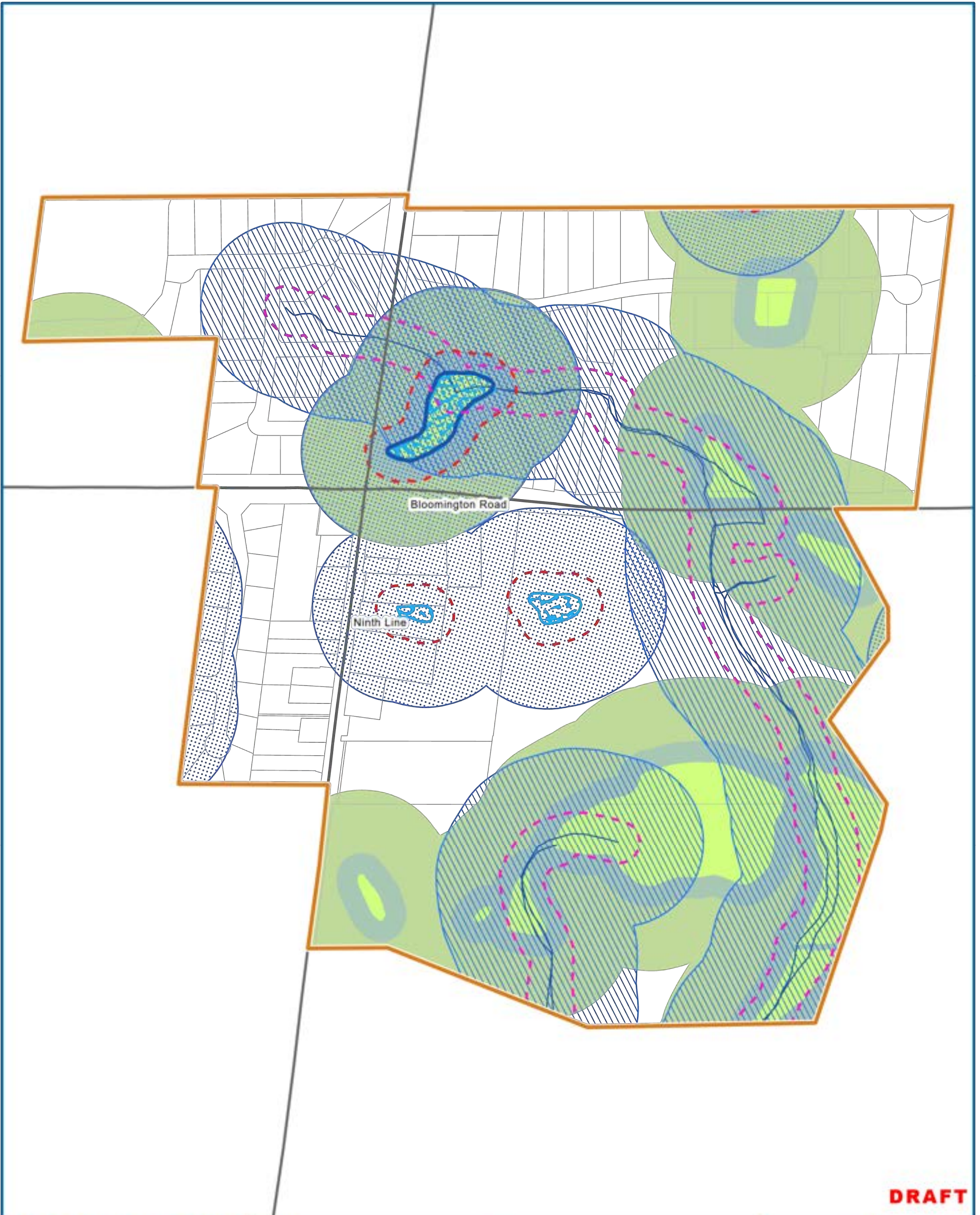













DRAFT

Schedule K-6a Bloomington

Natural Heritage
Water Features

-  Hamlet Area
-  Oak Ridge Moraine Plan Area Boundary
-  Provincially Significant and Provincial Plan Area Wetlands
-  Kettle Lakes
-  Lakes and Ponds
-  Streams
-  Wetlands 30 Metre Minimum Vegetative Protection Zone
-  Wetlands 120 Metre Area of Influence
-  Lakes 30 Metre Minimum Vegetative Protection Zone
-  Lake 120 Metre Area of Influence
-  Stream 30 Metre Minimum Vegetative Protection Zone
-  Stream 120 Metre Area of Influence

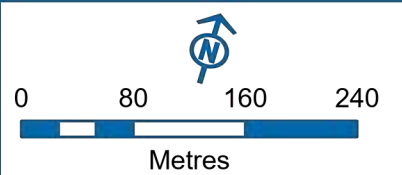

Sources: MNRF, York Region & Town of Whitchurch-Stouffville
Projection: UTM NAD83 Zone 17
December 2022 - Version 7



This map is illustrative only. Do not rely on it as being a precise indicator of routes, locations of features, nor as a guide to navigation. The Town of Whitchurch-Stouffville shall not be liable in any way for the use of, or reliance upon, this map or any information on this map.



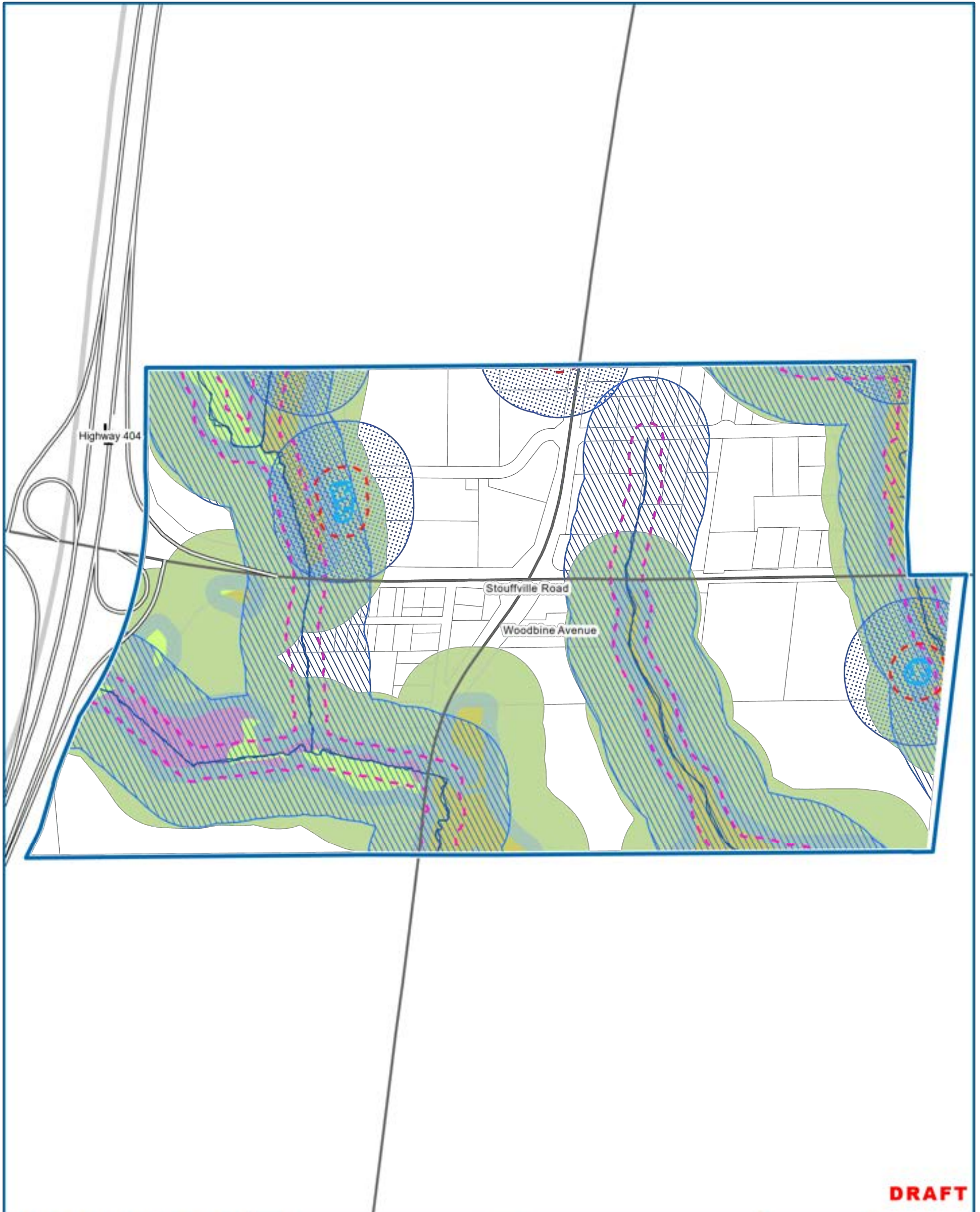

DRAFT

Schedule K-7a
Gormley
 Natural Heritage
 Water Features



Town of Whitchurch-Stouffville
 Official Plan

- | | |
|--|--|
| Community Area | Streams |
| Municipal Boundaries | Wetlands 30 Metre Minimum Vegetative Protection Zone |
| Oak Ridge Moraine Plan Area Boundary | Wetlands 120 Metre Area of Influence |
| Provincially Significant and Provincial Plan Area Wetlands | Lakes 30 Metre Minimum Vegetative Protection Zone |
| Other Evaluated Wetlands | Lake 120 Metre Area of Influence |
| Wetlands not evaluated per OWES | Stream 30 Metre Minimum Vegetative Protection Zone |
| Kettle Lakes | Stream 120 Metre Area of Influence |
| Lakes and Ponds | |

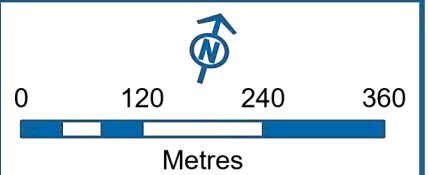

Sources: MNRF, York Region & Town of Whitchurch-Stouffville
 Projection: UTM NAD83 Zone 17
 December 2022 - Version 7



This map is illustrative only. Do not rely on it as being a precise indicator of routes, locations of features, nor as a guide to navigation. The Town of Whitchurch-Stouffville shall not be liable in any way for the use of, or reliance upon, this map or any information on this map.



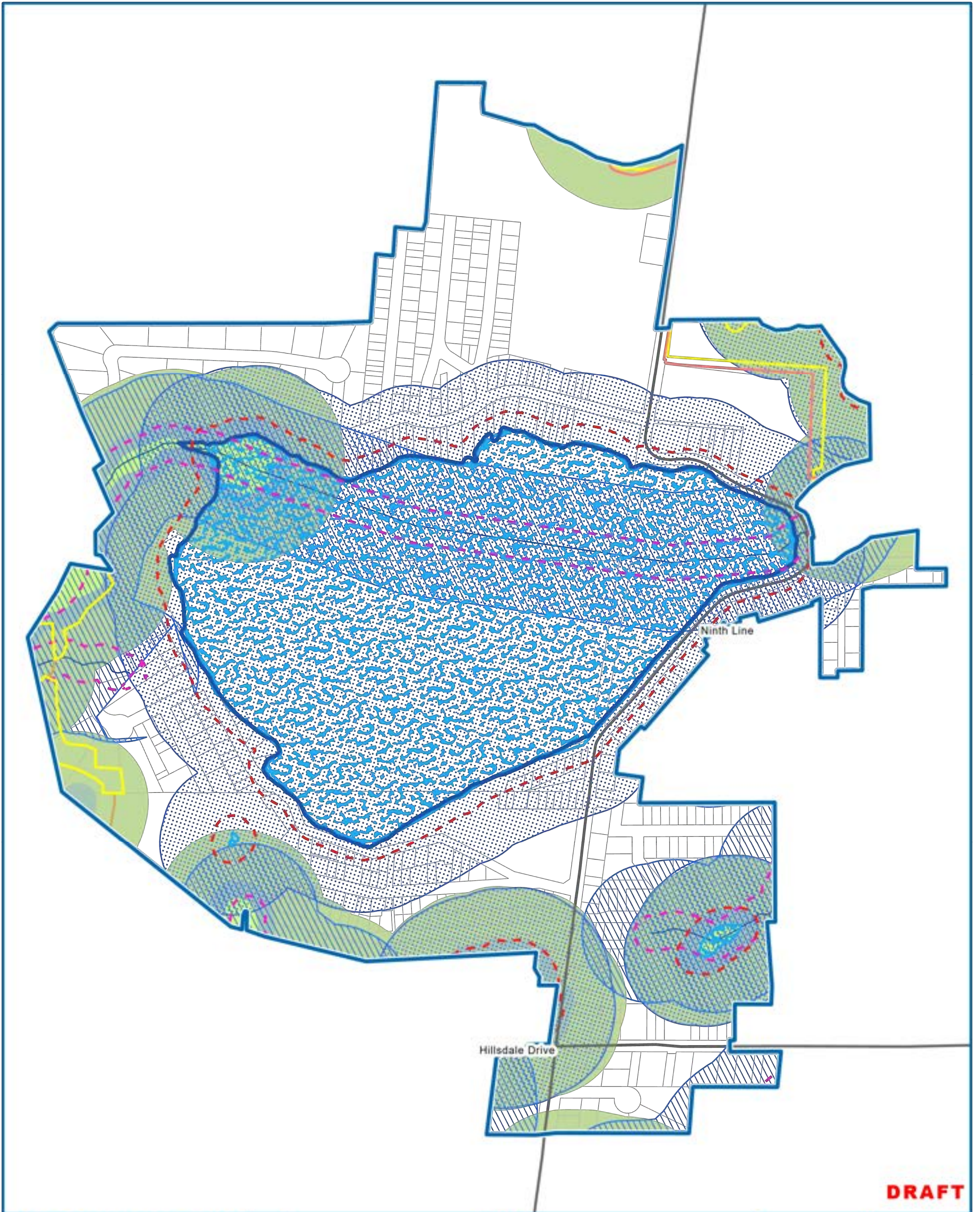

DRAFT

Schedule K-8a Musselman Lake

Natural Heritage
Water Features



Community Area	Lakes and Ponds
Oak Ridge Moraine Plan Area Boundary	Streams
Areas of Natural and Scientific Interest - Earth Sciences	Wetlands 30 Metre Minimum Vegetative Protection Zone
Areas of Natural and Scientific Interest - Life Sciences	Wetlands 120 Metre Area of Influence
Candidate Areas of Natural and Scientific Interest - Life Sciences	Lakes 30 Metre Minimum Vegetative Protection Zone
Provincially Significant and Provincial Plan Area Wetlands	Lake 120 Metre Area of Influence
Kettle Lakes	Stream 30 Metre Minimum Vegetative Protection Zone
	Stream 120 Metre Area of Influence

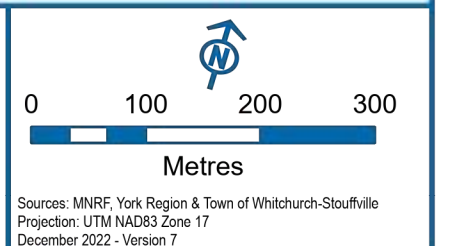

Stouffville

This map is illustrative only. Do not rely on it as being a precise indicator of routes, locations of features, nor as a guide to navigation. The Town of Whitchurch-Stouffville shall not be liable in any way for the use of, or reliance upon, this map or any information on this map.

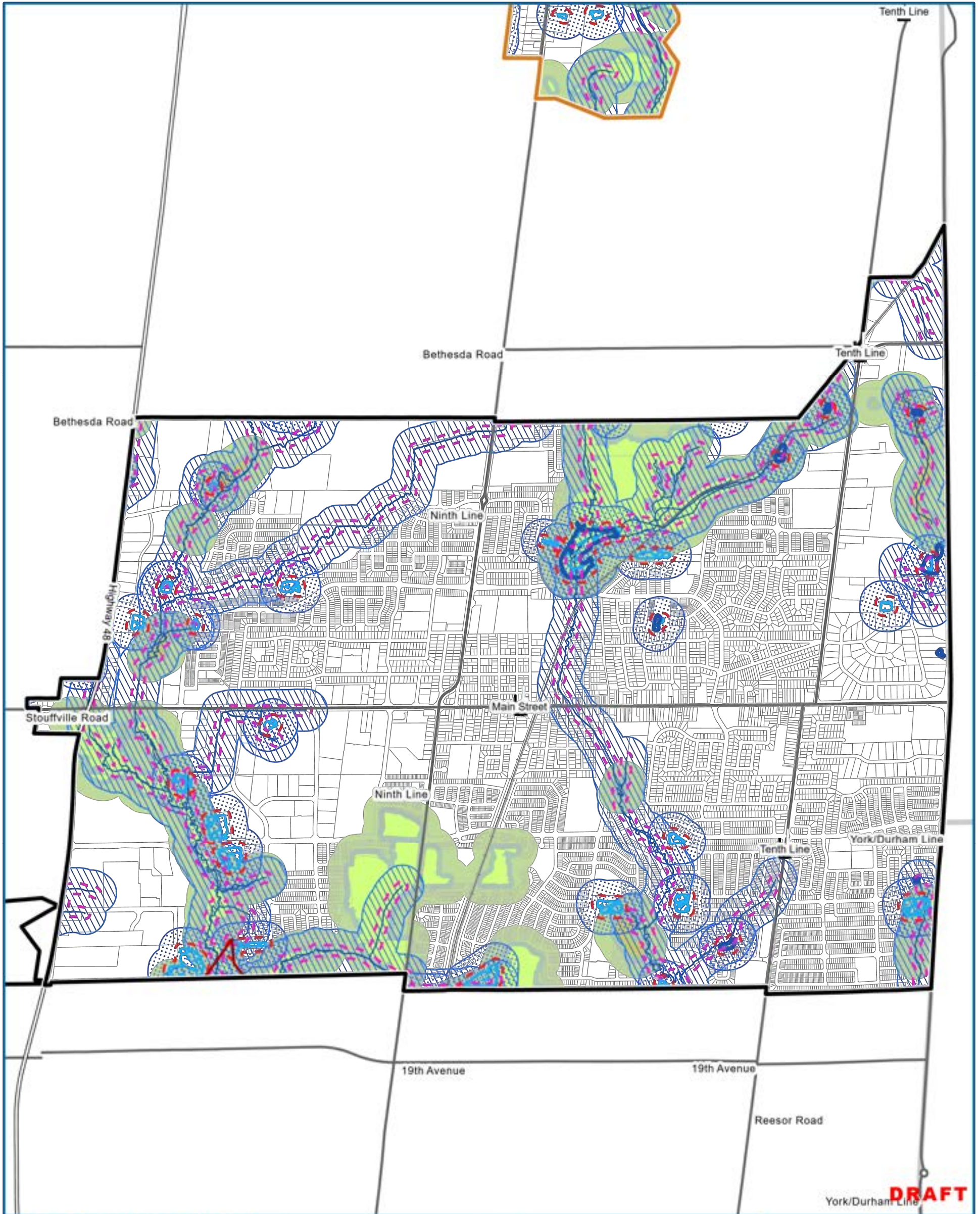

DRAFT

Schedule K-9a Stouffville Natural Heritage Water Features

- | | |
|--|--|
| Urban Area | Streams |
| Hamlet Area | Wetlands 30 Metre Minimum Vegetative Protection Zone |
| Municipal Boundaries | Wetlands 120 Metre Area of Influence |
| Oak Ridge Moraine Plan Area Boundary | Lakes 30 Metre Minimum Vegetative Protection Zone |
| Provincially Significant and Provincial Plan Area Wetlands | Lake 120 Metre Area of Influence |
| Wetlands not evaluated per OWES | Stream 30 Metre Minimum Vegetative Protection Zone |
| Kettle Lakes | Stream 120 Metre Area of Influence |
| Lakes and Ponds | |

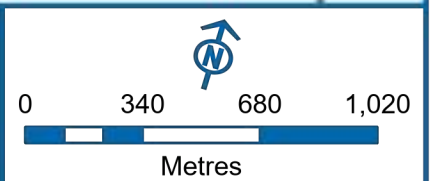

Sources: MNRF, York Region & Town of Whitchurch-Stouffville
Projection: UTM NAD83 Zone 17
December 2022 - Version 7



This map is illustrative only. Do not rely on it as being a precise indicator of routes, locations of features, nor as a guide to navigation. The Town of Whitchurch-Stouffville shall not be liable in any way for the use of, or reliance upon, this map or any information on this map.



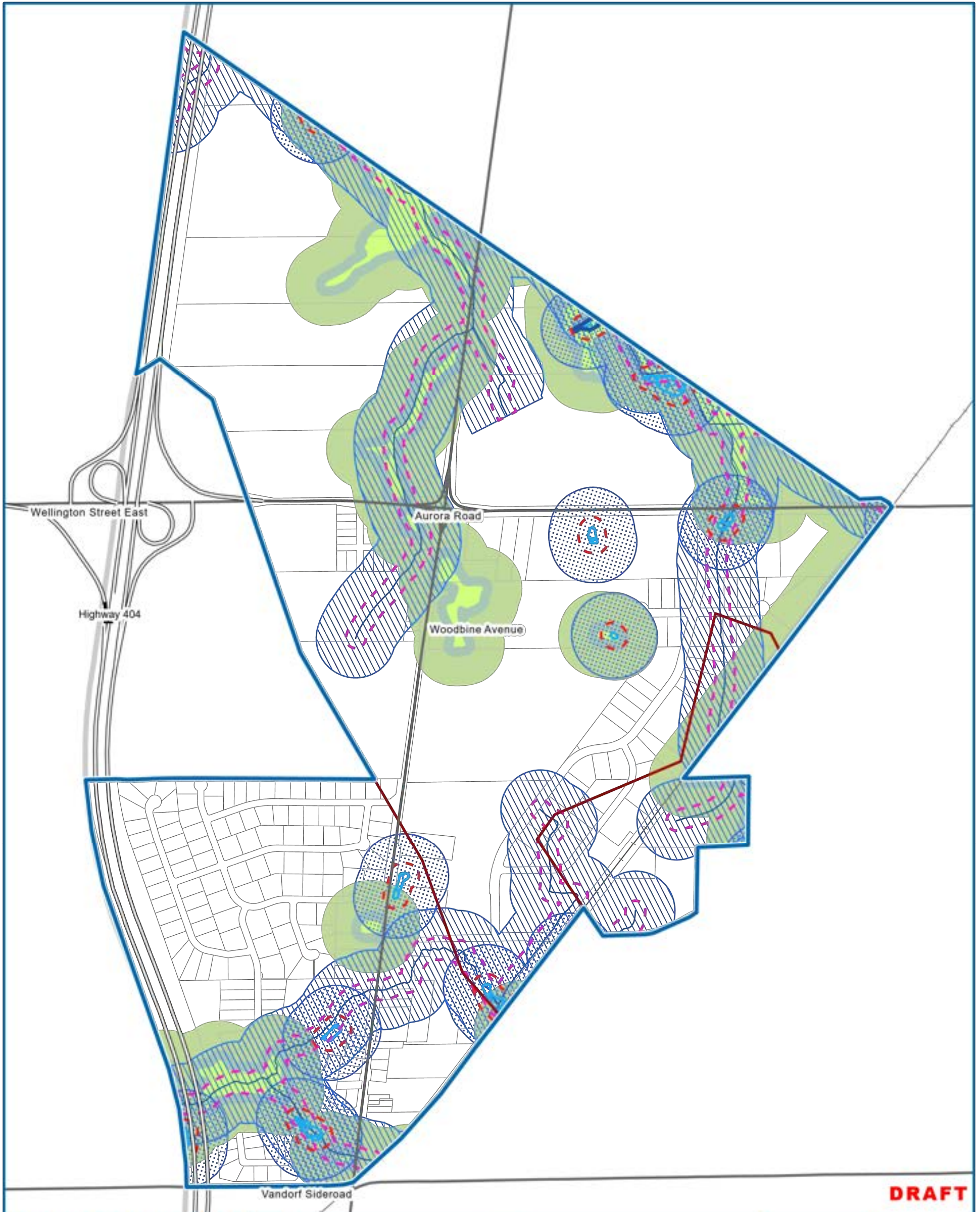

DRAFT

Schedule K-10a
Vandorf
 Natural Heritage
 Water Features



- | | |
|--|--|
| Community Area | Streams |
| Municipal Boundaries | Wetlands 30 Metre Minimum Vegetative Protection Zone |
| Oak Ridge Moraine Plan Area Boundary | Wetlands 120 Metre Area of Influence |
| Areas of Natural and Scientific Interest - Life Sciences | Lakes 30 Metre Minimum Vegetative Protection Zone |
| Provincially Significant and Provincial Plan Area Wetlands | Lake 120 Metre Area of Influence |
| Kettle Lakes | Stream 30 Metre Minimum Vegetative Protection Zone |
| Lakes and Ponds | Stream 120 Metre Area of Influence |

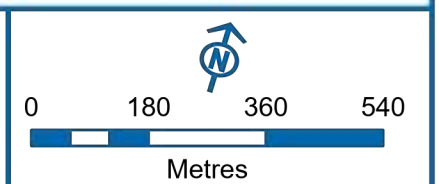

Sources: MNRF, York Region & Town of Whitchurch-Stouffville
 Projection: UTM NAD83 Zone 17
 December 2022 - Version 7



This map is illustrative only. Do not rely on it as being a precise indicator of routes, locations of features, nor as a guide to navigation. The Town of Whitchurch-Stouffville shall not be liable in any way for the use of, or reliance upon, this map or any information on this map.



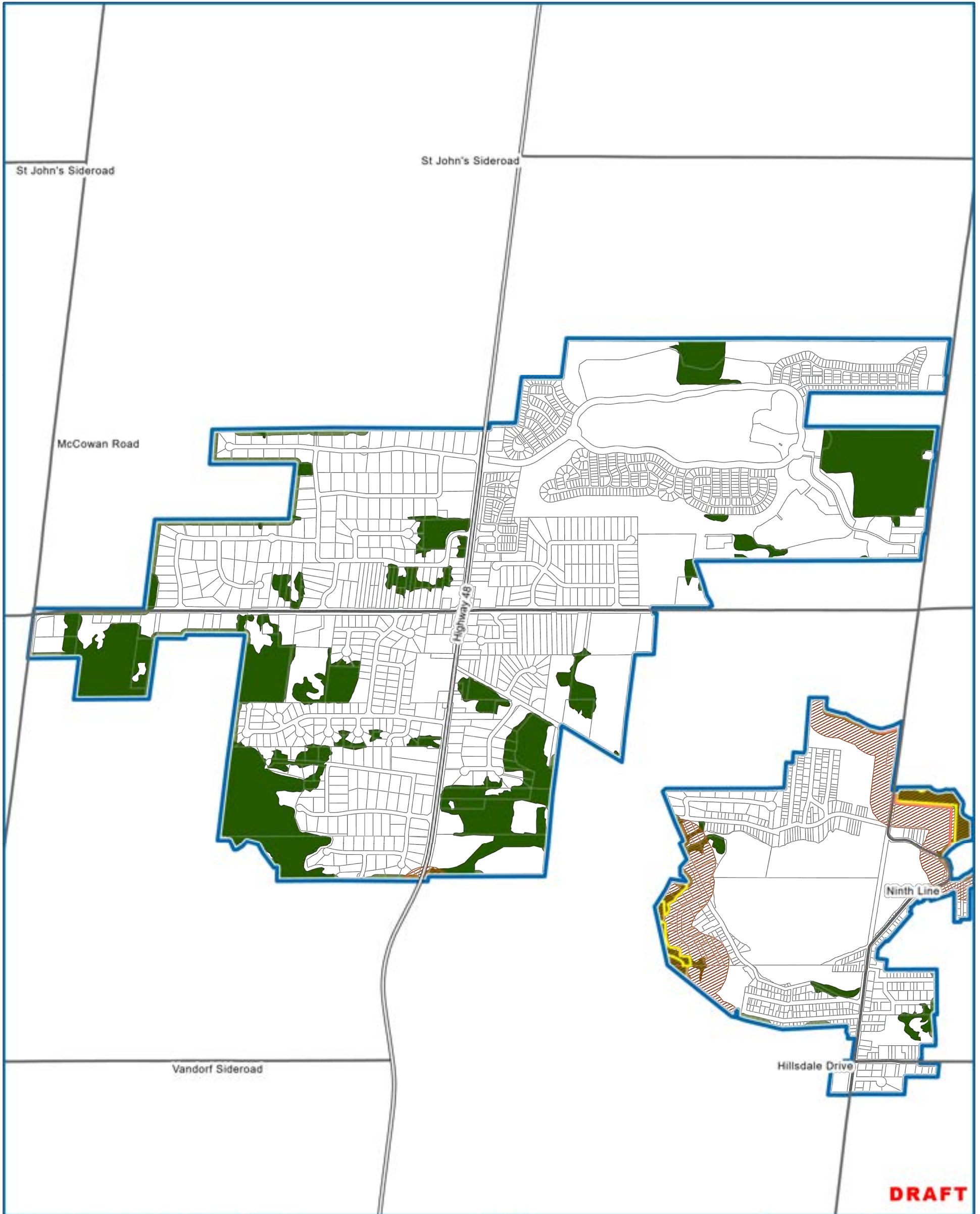











DRAFT

Schedule K-5b
Ballantrae
 Natural Heritage
 ANSI and Woodland Features



Town of Whitchurch-Stouffville
 Official Plan

- | | |
|--|---|
|  Community Area |  ANSI 120 Metre Area of Influence |
|  Oak Ridge Moraine Plan Area Boundary |  Significant Woodlands |
|  Areas of Natural and Scientific Interest - Earth Sciences |  Woodlands (In Settlement Areas) |
|  Areas of Natural and Scientific Interest - Life Sciences |  Significant Woodlands 30 Metre Minimum Vegetative Protection Zone |
|  Candidate Areas of Natural and Scientific Interest - Life Sciences | |





0 280 560 840
 Metres

Sources: MNRF, York Region & Town of Whitchurch-Stouffville
 Projection: UTM NAD83 Zone 17
 December 2022 - Version 7



This map is illustrative only . Do not rely on it as being a precise indicator of routes, locations of features, nor as a guide to navigation. The Town of Whitchurch-Stouffville shall not be liable in any way for the use of, or reliance upon, this map or any information on this map.



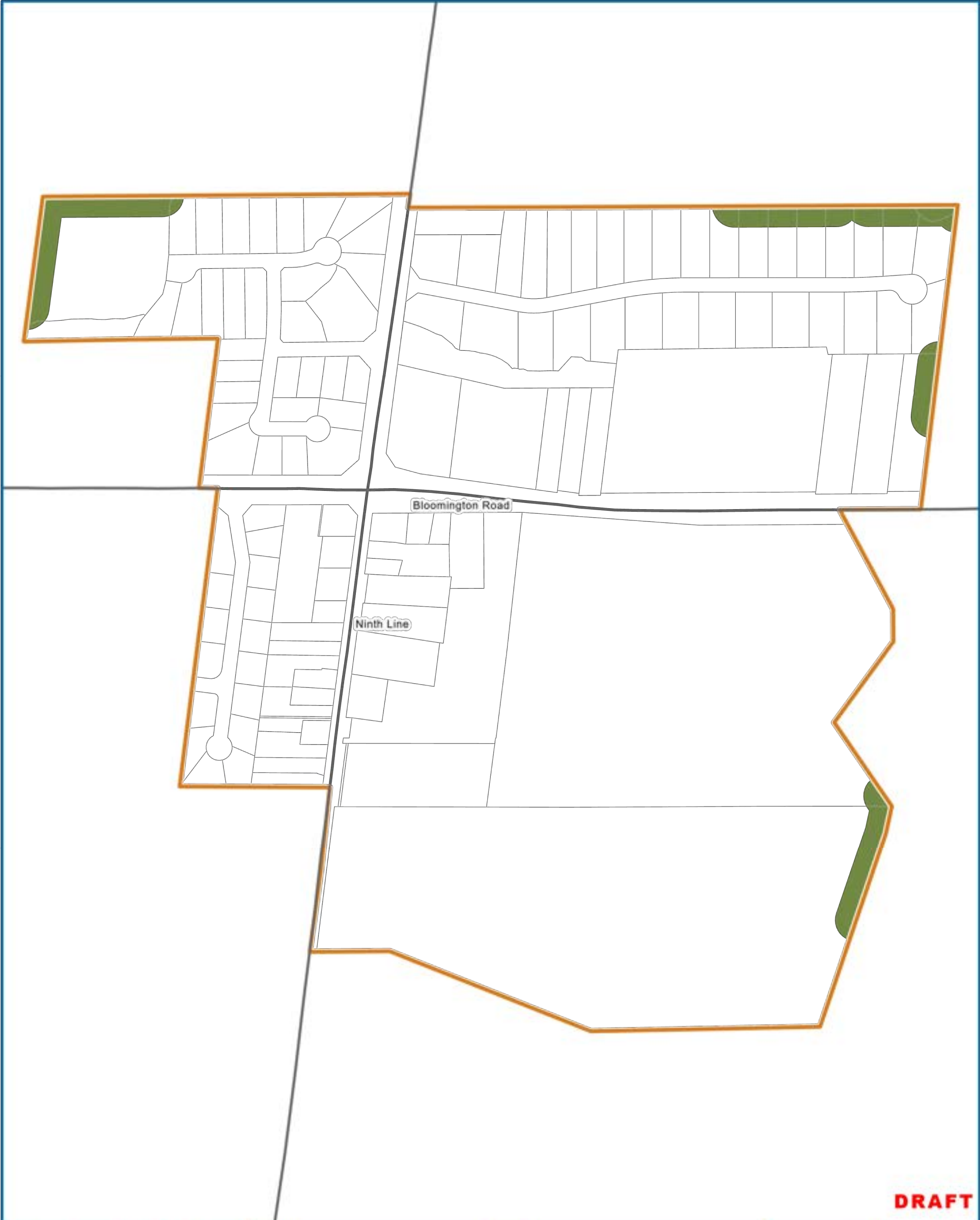

DRAFT

Schedule K-6b
Bloomington
 Natural Heritage
 ANSI and Woodland Features



Town of Whitchurch-Stouffville
 Official Plan

-  Hamlet Area
-  Oak Ridge Moraine Plan Area Boundary
-  Significant Woodlands
-  Significant Woodlands 30 Metre Minimum Vegetative Protection Zone

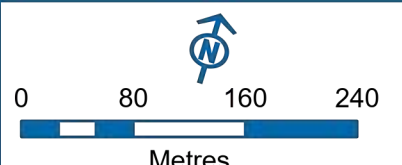

Sources: MNRF, York Region & Town of Whitchurch-Stouffville
 Projection: UTM NAD83 Zone 17
 December 2022 - Version 7



This map is illustrative only . Do not rely on it as being a precise indicator of routes, locations of features, nor as a guide to navigation. The Town of Whitchurch-Stouffville shall not be liable in any way for the use of, or reliance upon, this map or any information on this map.





DRAFT

Schedule K-7b
Gormley
 Natural Heritage
 ANSI and Woodland Features



Town of Whitchurch-Stouffville
 Official Plan

- Community Area
- Municipal Boundaries
- Oak Ridge Moraine Plan Area Boundary
- Significant Woodlands
- Woodlands (In Settlement Areas)
- Significant Woodlands 30 Metre Minimum Vegetative Protection Zone

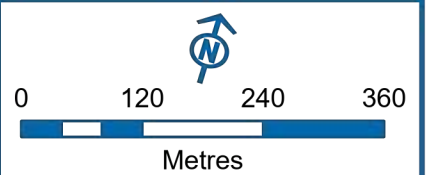

Sources: MNRF, York Region & Town of Whitchurch-Stouffville
 Projection: UTM NAD83 Zone 17
 December 2022 - Version 7



This map is illustrative only. Do not rely on it as being a precise indicator of routes, locations of features, nor as a guide to navigation. The Town of Whitchurch-Stouffville shall not be liable in any way for the use of, or reliance upon, this map or any information on this map.



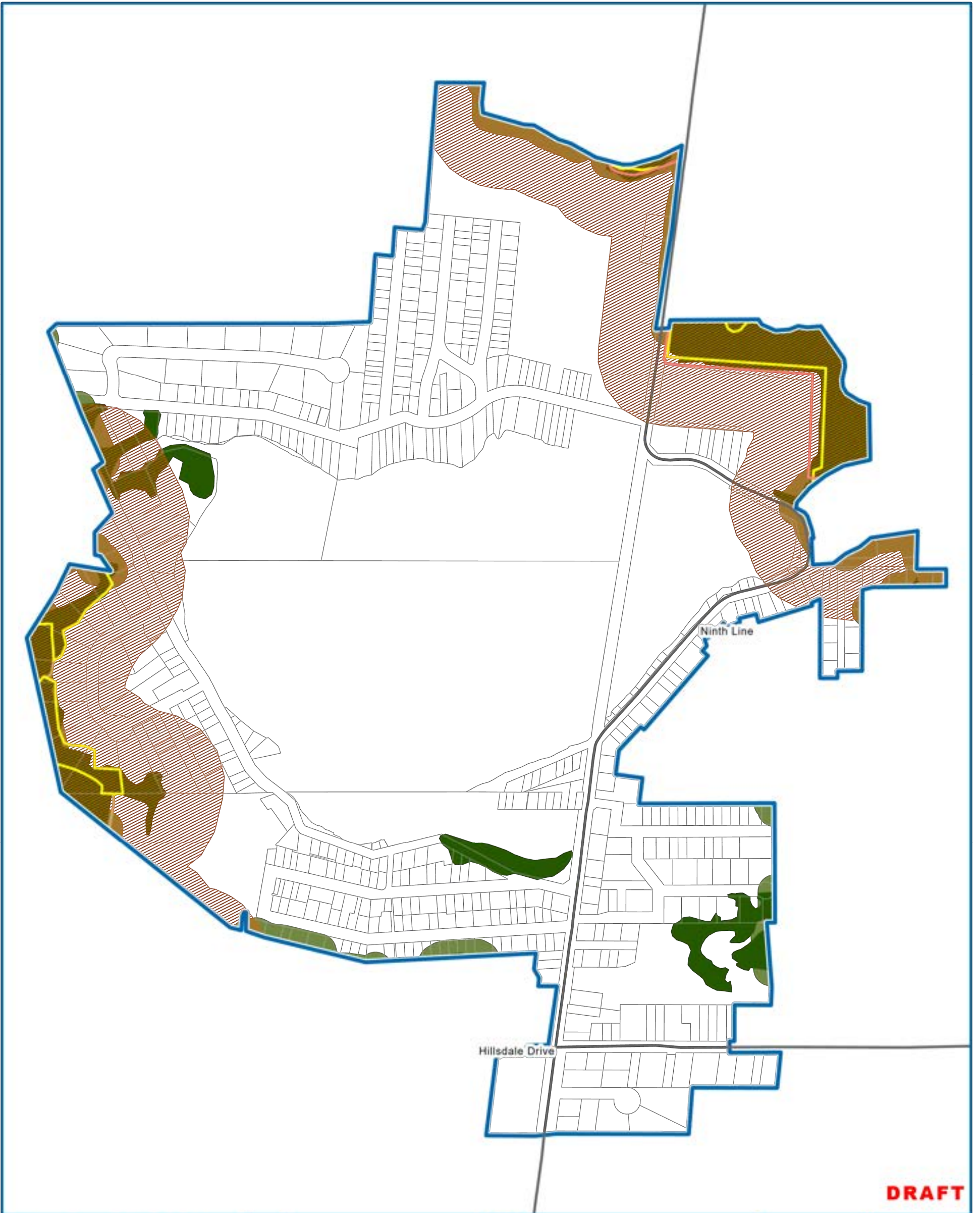

DRAFT

Schedule K-8b
Musselman Lake
 Natural Heritage
 ANSI and Woodland Features



Town of Whitchurch-Stouffville
 Official Plan

- Community Area
- Oak Ridge Moraine Plan Area Boundary
- Areas of Natural and Scientific Interest - Earth Sciences
- Areas of Natural and Scientific Interest - Life Sciences
- Candidate Areas of Natural and Scientific Interest - Life Sciences
- ANSI 120 Metre Area of Influence
- Significant Woodlands
- Woodlands (In Settlement Areas)
- Significant Woodlands 30 Metre Minimum Vegetative Protection Zone

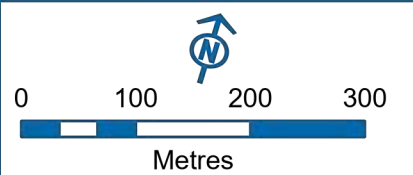

Sources: MNRF, York Region & Town of Whitchurch-Stouffville
 Projection: UTM NAD83 Zone 17
 December 2022 - Version 7



This map is illustrative only. Do not rely on it as being a precise indicator of routes, locations of features, nor as a guide to navigation. The Town of Whitchurch-Stouffville shall not be liable in any way for the use of, or reliance upon, this map or any information on this map.



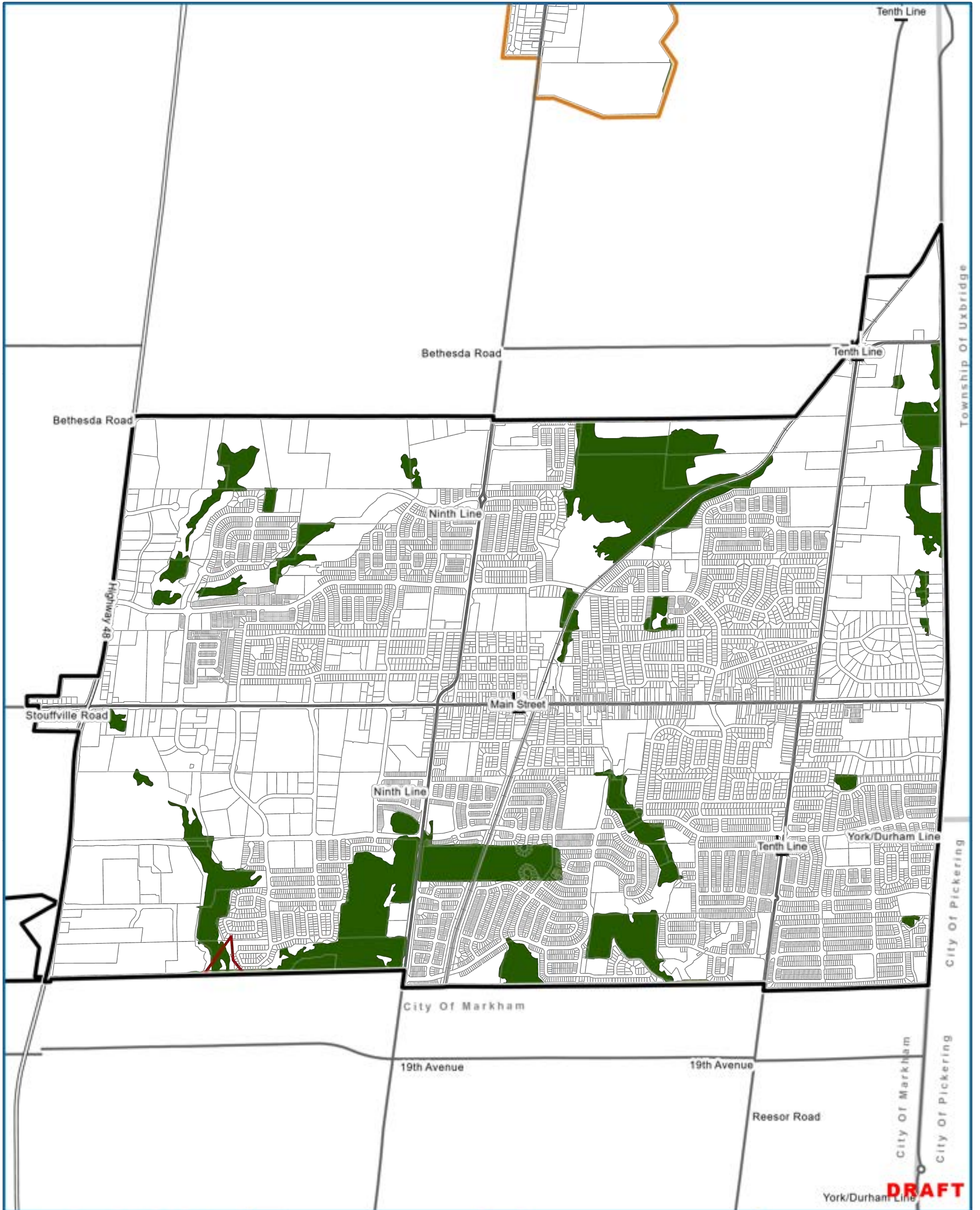

Schedule K-9b
Stouffville
 Natural Heritage
 ANSI and Woodland Features



Town of Whitchurch-Stouffville
 Official Plan

- Urban Area
- Hamlet Area
- Municipal Boundaries
- Oak Ridge Moraine Plan Area Boundary
- Significant Woodlands
- Woodlands (In Settlement Areas)
- Significant Woodlands 30 Metre Minimum Vegetative Protection Zone

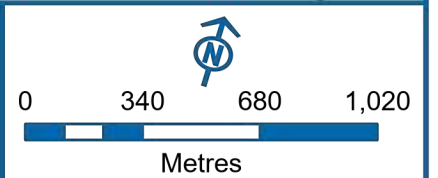

Sources: MNRF, York Region & Town of Whitchurch-Stouffville
 Projection: UTM NAD83 Zone 17
 December 2022 - Version 7



This map is illustrative only . Do not rely on it as being a precise indicator of routes, locations of features, nor as a guide to navigation. The Town of Whitchurch-Stouffville shall not be liable in any way for the use of, or reliance upon, this map or any information on this map.



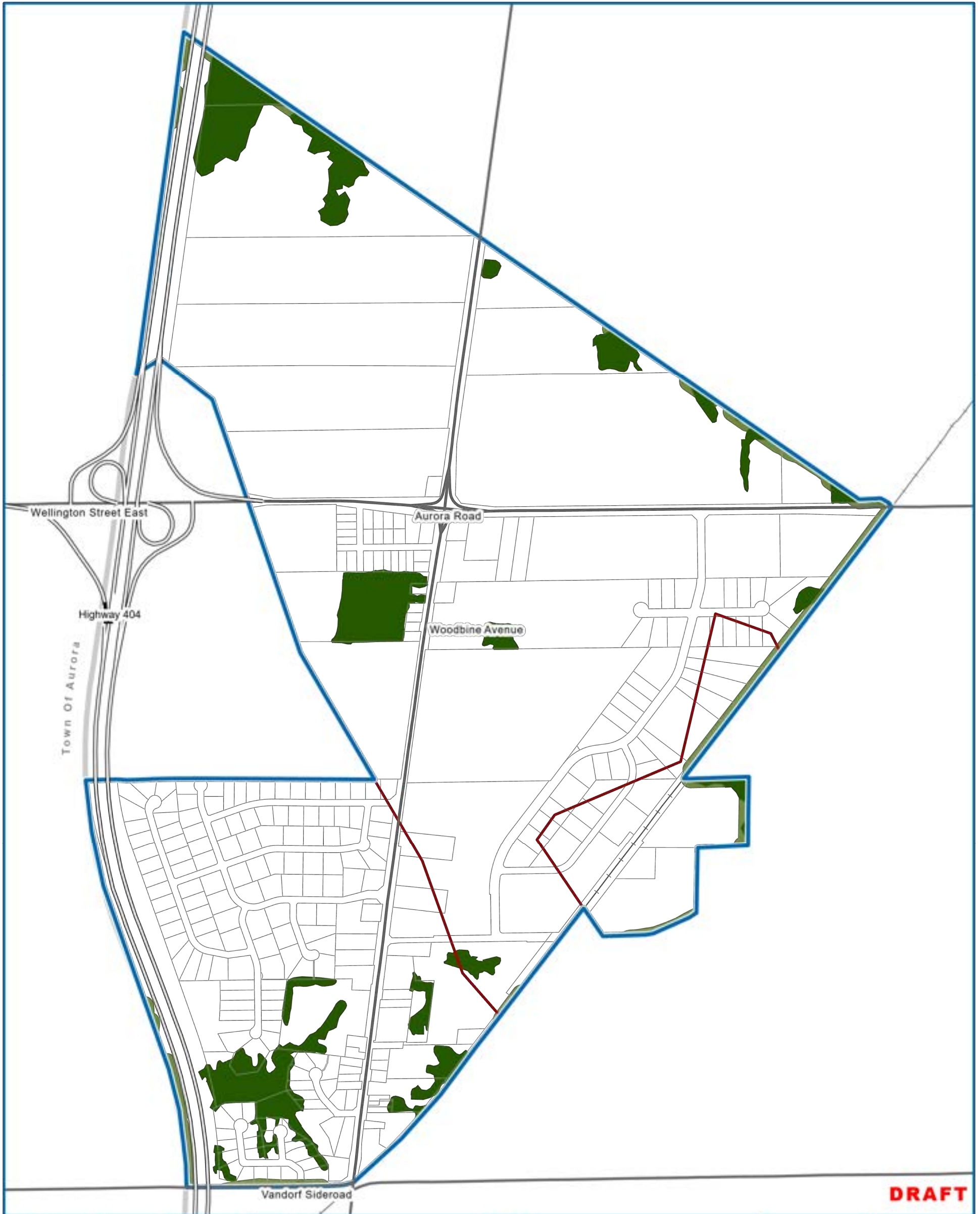









Schedule K-10b
Vandorf
 Natural Heritage
 ANSI and Woodland Features



Town of Whitchurch-Stouffville
 Official Plan

-  Community Area
-  Municipal Boundaries
-  Oak Ridge Moraine Plan Area Boundary
-  Areas of Natural and Scientific Interest - Life Sciences
-  ANSI 120 Metre Area of Influence
-  Significant Woodlands
-  Woodlands (In Settlement Areas)
-  Significant Woodlands 30 Metre Minimum Vegetative Protection Zone

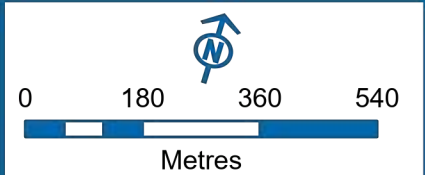

Sources: MNRF, York Region & Town of Whitchurch-Stouffville
 Projection: UTM NAD83 Zone 17
 December 2022 - Version 7



This map is illustrative only. Do not rely on it as being a precise indicator of routes, locations of features, nor as a guide to navigation. The Town of Whitchurch-Stouffville shall not be liable in any way for the use of, or reliance upon, this map or any information on this map.



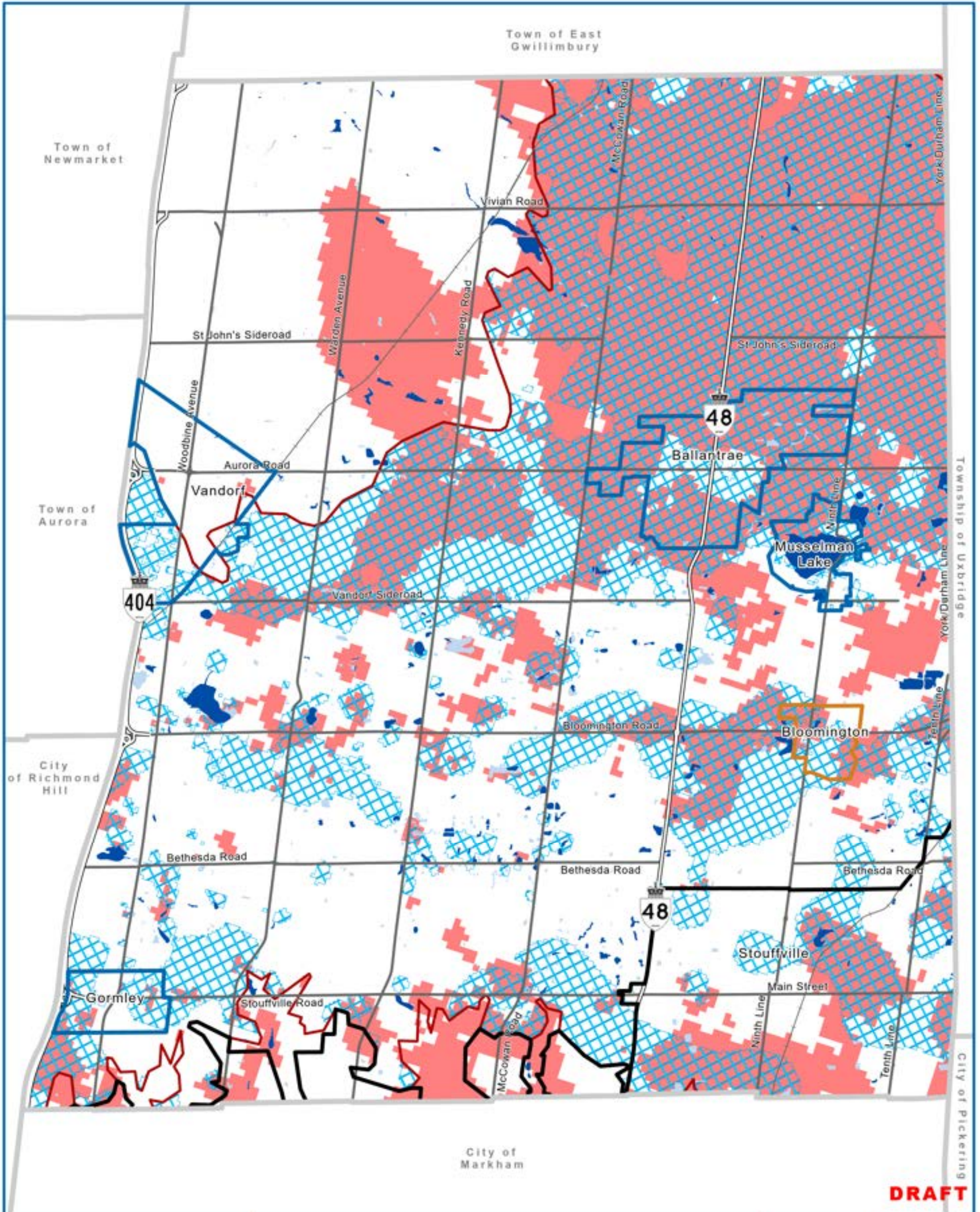

DRAFT

Schedule L

Areas of High Aquifer Vulnerability



Town of Whitchurch-Stouffville
Official Plan

- Municipal Boundaries
- Urban Area
- Community Area
- Hamlet Area
- Oak Ridge Moraine Plan Area Boundary
- Kettle Lakes
- Highly Vulnerable Aquifers, Clean Water Act
- Areas of High Aquifer Vulnerability, Oak Ridgers Morain Conservation Plan



Sources: MNR, York Region & Town of Whitchurch-Stouffville
Projection: UTM NAD83 Zone 17
December 2022 - Version 7



This map is illustrative only. Do not rely on it as being a precise indicator of routes, locations of features, nor as a guide to navigation. The Town of Whitchurch-Stouffville shall not be liable in any way for the use of, or reliance upon, this map or any information on this map.



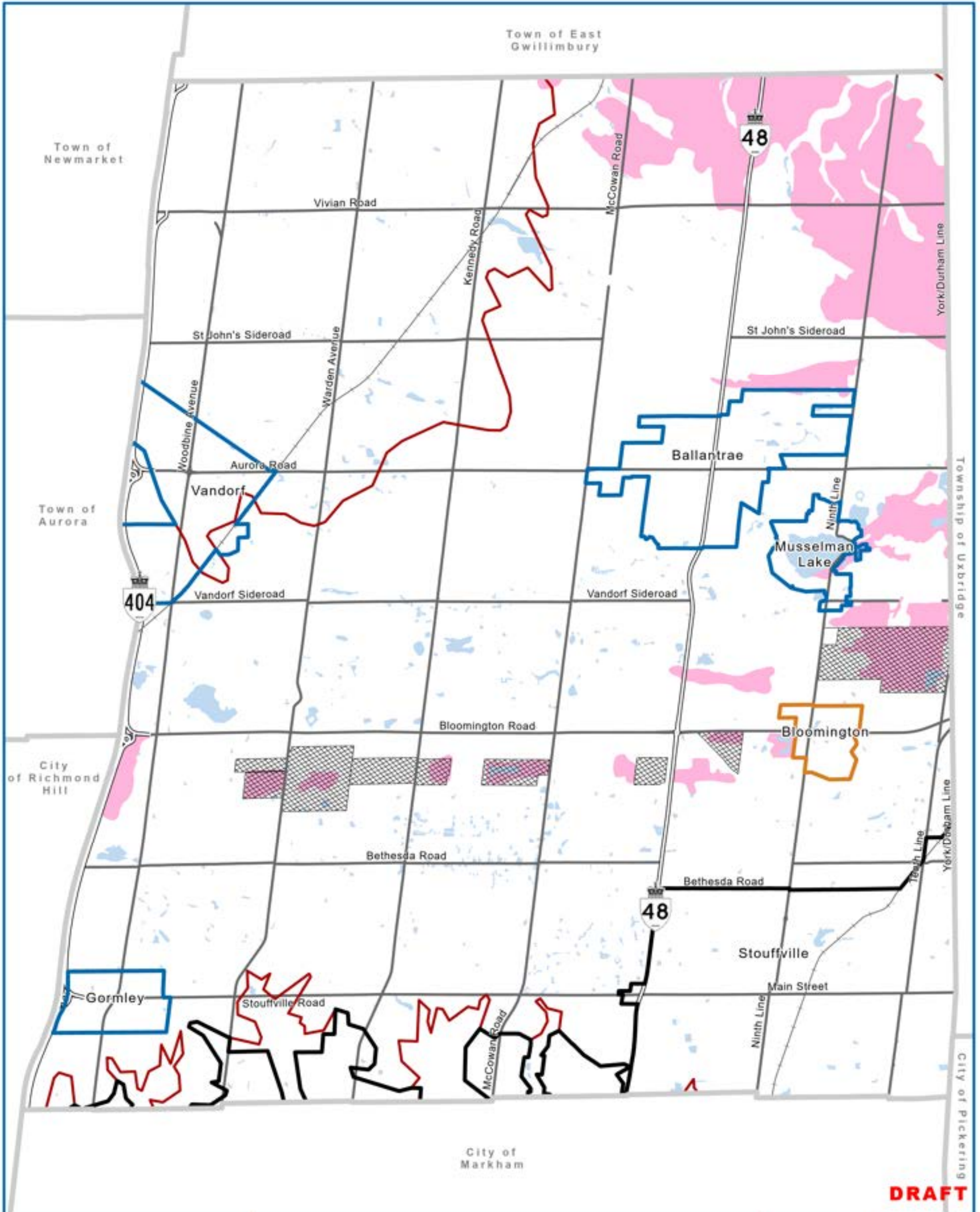

Schedule M Aggregate Resource Areas

Town of Whitchurch-Stouffville
Official Plan

- Municipal Boundaries
- Urban Area
- Community Area
- Hamlet Area
- Oak Ridges Moraine Plan Area Boundary
- Secondary Aggregate Resource Area
- Aggregate Resource Area

Sources: MNR, York Region & Town of Whitchurch-Stouffville
Projection: UTM NAD83 Zone 17
December 2022 - Version 7

This map is illustrative only. Do not rely on it as being a precise indicator of routes, locations of features, nor as a guide to navigation. The Town of Whitchurch-Stouffville shall not be liable in any way for the use of, or reliance upon, this map or any information on this map.

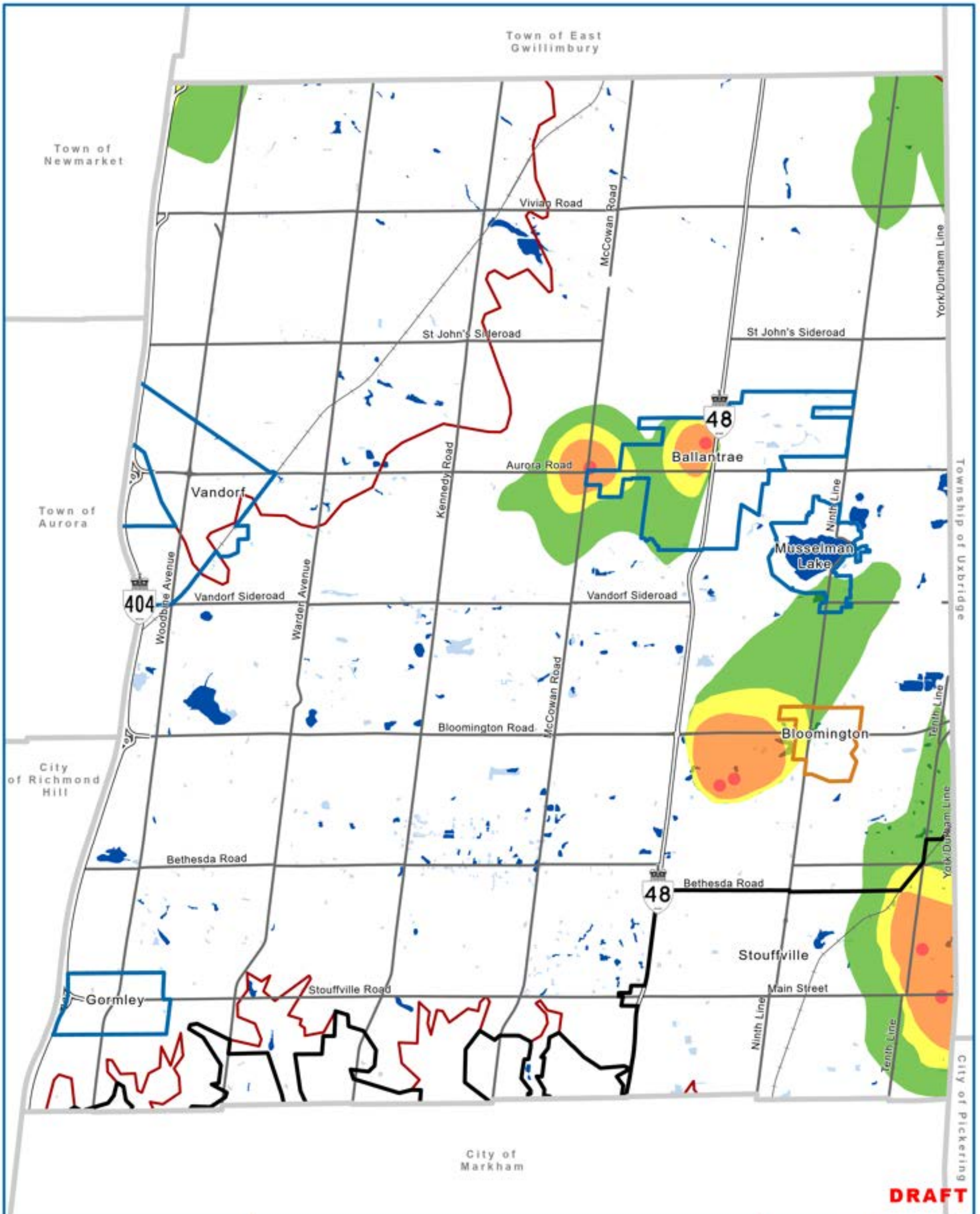

Schedule N Wellhead Protection Zones



Town of Whitchurch-Stouffville
Official Plan

- Municipal Boundaries
- Urban Area
- Community Area
- Hamlet Area
- Oak Ridge Moraine Plan Area Boundary
- Kettle Lakes
- 100m Zone/WHPA-A
- 0 to 2 Year Zone/WHPA-B
- 2 to 5 Year Zone/WHPA-C
- 2 to 10 Year Zone/WHPA-C1
- 5 to 25 Year Zone/WHPA-D



Sources: MNR, York Region & Town of Whitchurch-Stouffville
Projection: UTM NAD83 Zone 17
December 2022 - Version 7



This map is illustrative only. Do not rely on it as being a precise indicator of routes, locations of features, nor as a guide to navigation. The Town of Whitchurch-Stouffville shall not be liable in any way for the use of, or reliance upon, this map or any information on this map.



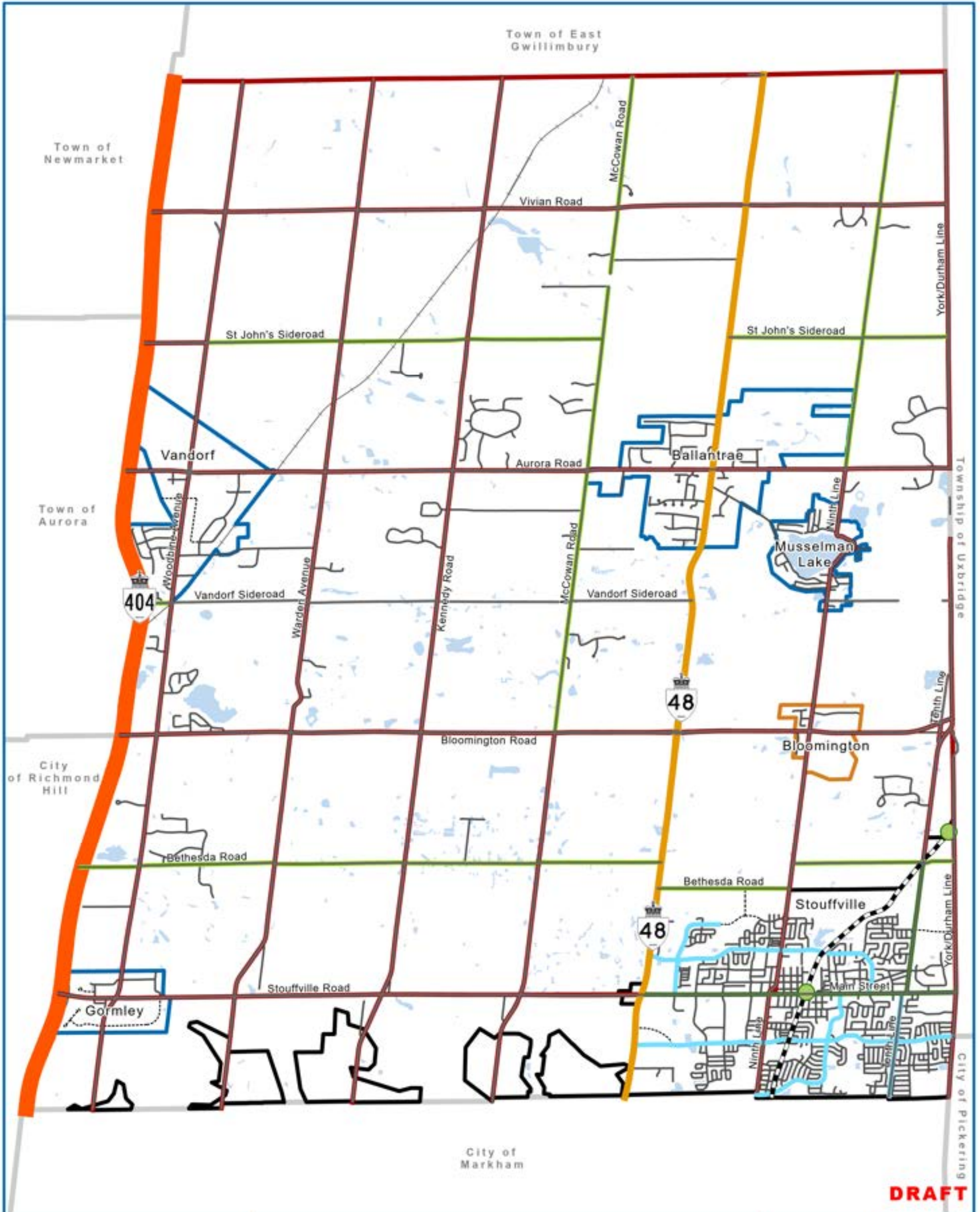

Schedule O Transportation Plan



Town of Whitchurch-Stouffville
Official Plan

- Municipal Boundaries
- Urban Area
- Community Area
- Hamlet Area
- GO Train Station
- GO Train Route
- Road Classifications**
- Provincial Freeway
- Provincial Highway

- Regional Road (Right-of-way width of 30 to 45 metres)
- Urban Arterial (Right-of-way width of 30 to 45 metres)
- Rural Arterial (Right-of-way width 27 metres maximum)
- Urban Collector (Right-of-way width 27 metres maximum)
- Urban Road (Right-of-way width 20 metres maximum)
- Rural Road (Right-of-way width 5 metres minimum)
- Potential Road



Sources: MNR, York Region & Town of Whitchurch-Stouffville
Projection: UTM NAD83 Zone 17
December 2022 - Version 7



This map is illustrative only. Do not rely on it as being a precise indicator of routes, locations of features, nor as a guide to navigation. The Town of Whitchurch-Stouffville shall not be liable in any way for the use of, or reliance upon, this map or any information on this map.



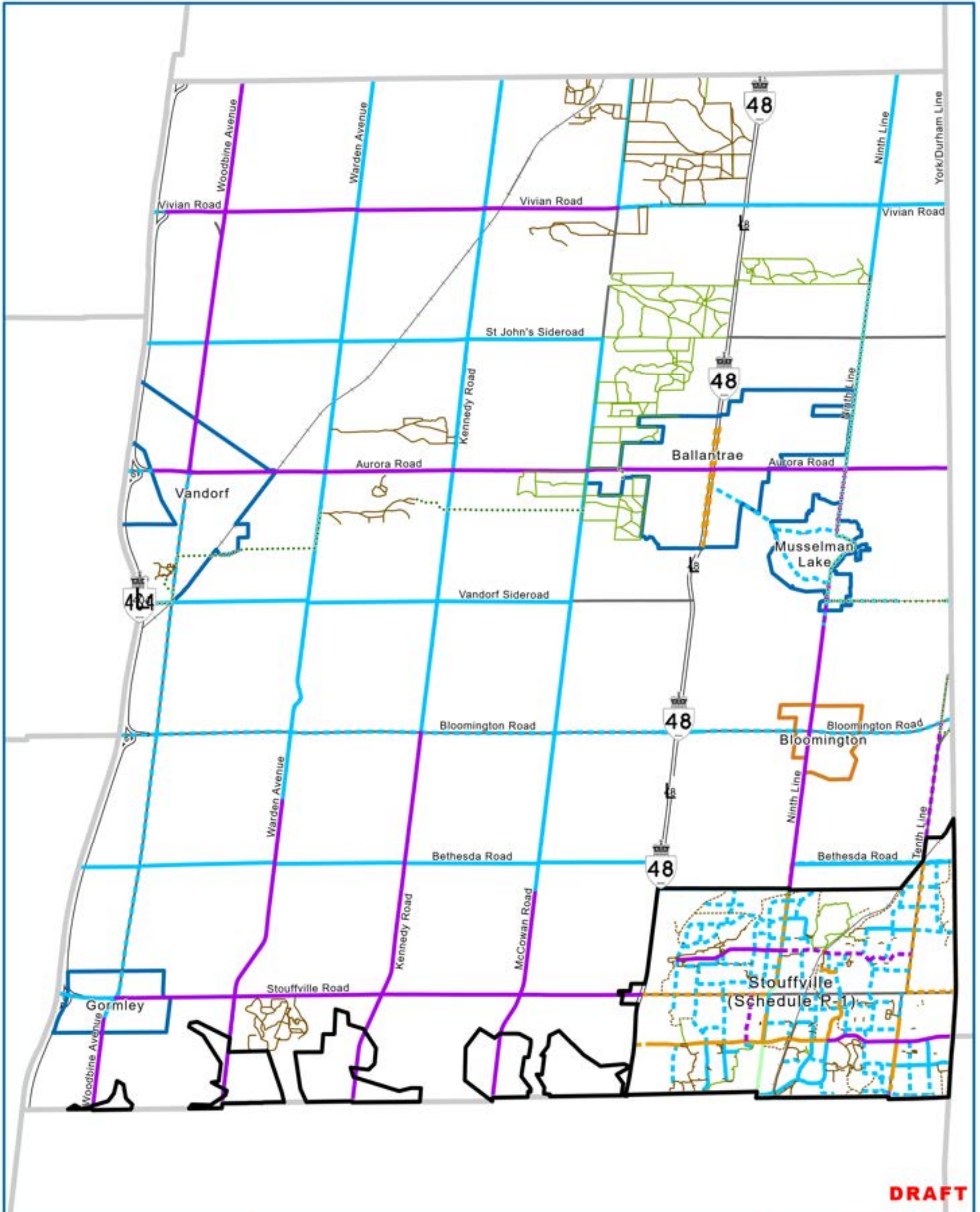

DRAFT

Schedule P

Active Transportation Plan



Town of Whitchurch-Stouffville
Official Plan

-  Municipal Boundaries
-  Urban Area
-  Community Area
-  Hamlet Area
-  Oak Ridges Trail
-  Multi-use Trail
-  Multi-Use Trail - Proposed
-  Off-Road Hiking Trail
-  Off-Road Hiking Trail - Proposed
-  Paved Shoulder
-  Paved Shoulder - Proposed
-  Shared Pathway (in-boulevard)
-  In-Boulevard Pathway - Proposed
-  Shared Roadway
-  Shared Roadway - Proposed
-  Bike Lane





0 1 2 3
Kilometres

Sources: MNR, York Region & Town of Whitchurch-Stouffville
Projection: UTM NAD83 Zone 17
December 2022 - Version 7



This map is illustrative only. Do not rely on it as being a precise indicator of routes, locations of features, nor as a guide to navigation. The Town of Whitchurch-Stouffville shall not be liable in any way for the use of, or reliance upon, this map or any information on this map.





Town of Whitchurch-Stouffville
Official Plan

Schedule P-1 Stouffville Active Transportation Plan

- Municipal Boundaries
- Urban Area
- Multi-use Trail
- Multi-Use Trail - Proposed
- Off-Road Hiking Trail
- Off-Road Hiking Trail - Proposed
- Bike Lane
- Paved Shoulder
- Paved Shoulder - Proposed
- Shared Pathway (in-boulevard)
- In-Boulevard Pathway - Proposed
- Shared Roadway
- Shared Roadway - Proposed
- Multi-use Trail
- Multi-Use Trail - Proposed
- Off-Road Hiking Trail
- Off-Road Hiking Trail - Proposed
- Paved Shoulder
- Paved Shoulder - Proposed
- Shared Pathway (in-boulevard)
- In-Boulevard Pathway - Proposed
- Shared Roadway
- Shared Roadway - Proposed
- Bike Lane

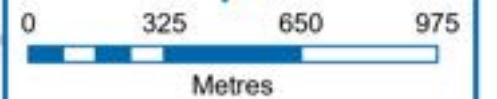

Sources: MNRF, York Region & Town of Whitchurch-Stouffville
Projection: UTM NAD83 Zone 17
December 2022 - Version 7



This map is illustrative only. Do not rely on it as being a precise indicator of routes, locations of features, nor as a guide to navigation. The Town of Whitchurch-Stouffville shall not be liable in any way for the use of, or reliance upon, this map or any information on this map.

DRAFT

