













Schedule A Town Structure

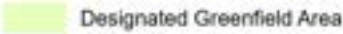

Town of Whitchurch-Stouffville
Official Plan

-  Municipal Boundaries
 -  Urban Area
 -  New Urban Area
 -  Community Area
 -  Hamlet Area
 -  Agricultural System
 -  Natural Heritage System
 -  Regional Greenand System
 -  Greenbelt Plan Boundary
 -  Oak Ridges Moraine Conservation Plan Boundary
 -  Designated Greenfield Area
 -  Built Up Area
 -  Old Elm GO MTSA*
 -  Stouffville GO MTSA (Core Area)*
 -  Strategic Growth Areas*
- * Refer to Schedules D for specific MTSA and Strategic Growth Area boundaries and land use designations.

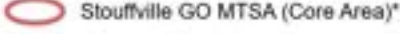
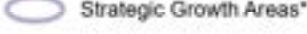

Sources: MNR, York Region & Town of Whitchurch-Stouffville
Projection: UTM NAD83 Zone 17
Approved September 25, 2025



This map is illustrative only. Do not rely on it as being a precise indicator of routes, locations of features, nor as a guide to navigation. The Town of Whitchurch-Stouffville shall not be liable in any way for the use of, or reliance upon, this map or any information on this map.

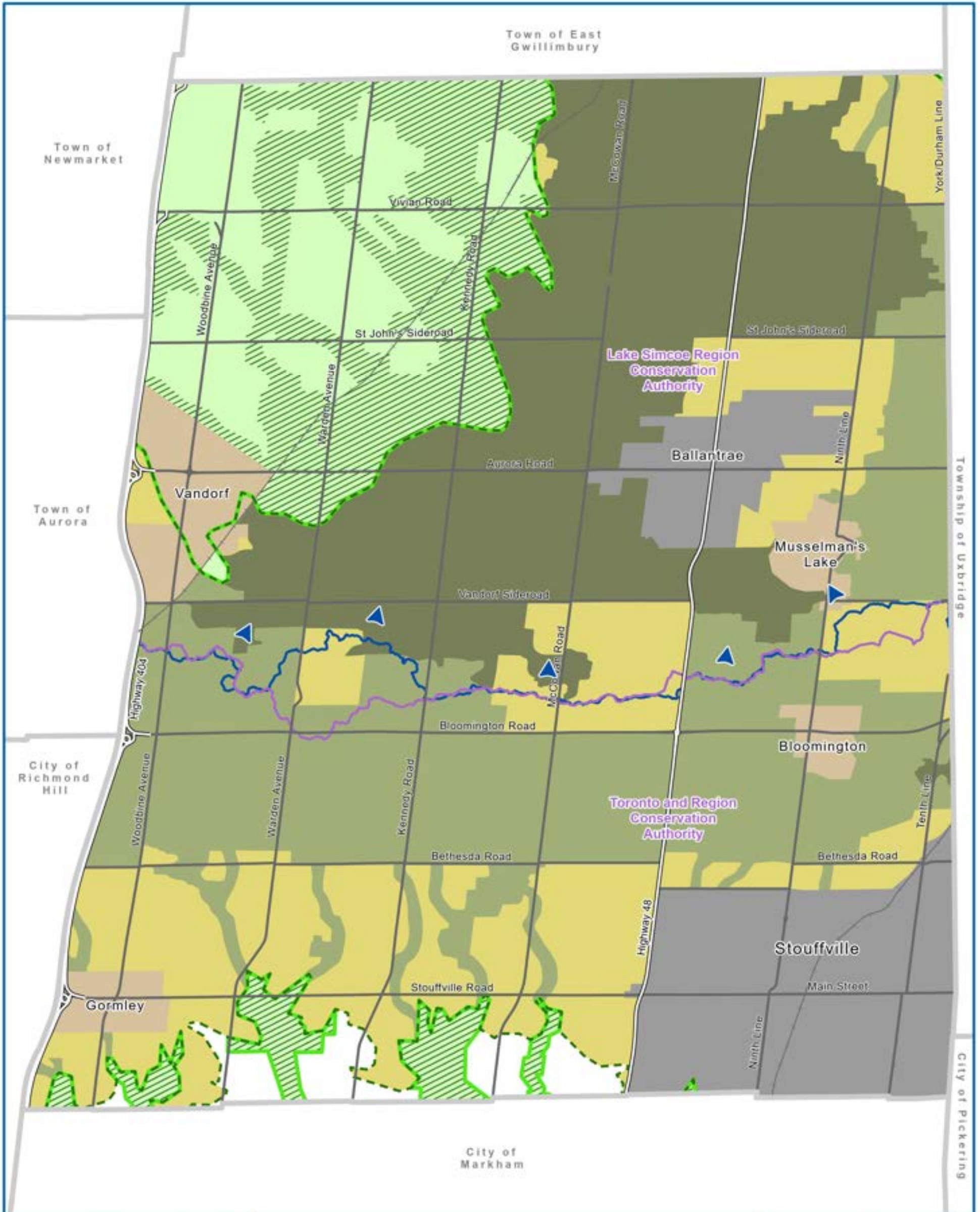

Schedule B Provincial Plan Areas and Designations



Town of Whitchurch-Stouffville
Official Plan

-  Municipal Boundaries
-  Settlement Area
-  Hamlet / Rural Settlement
-  Conservation Authority Boundary
-  Area Subject to the Lake Simcoe Protection Plan
- Greenbelt Plan**
 -  Greenbelt Plan Boundary
 -  Protected Countryside
 -  Greenbelt Natural Heritage System
- Oak Ridges Moraine Conservation Plan**
 -  Oak Ridges Moraine Conservation Plan Boundary
 -  Countryside Area
 -  Natural Core Area
 -  Natural Linkage Area

This map is illustrative only. Do not rely on it as being a precise indicator of routes, locations of features, nor as a guide to navigation. The Town of Whitchurch-Stouffville shall not be liable in any way for the use of, or reliance upon, this map or any information on this map.

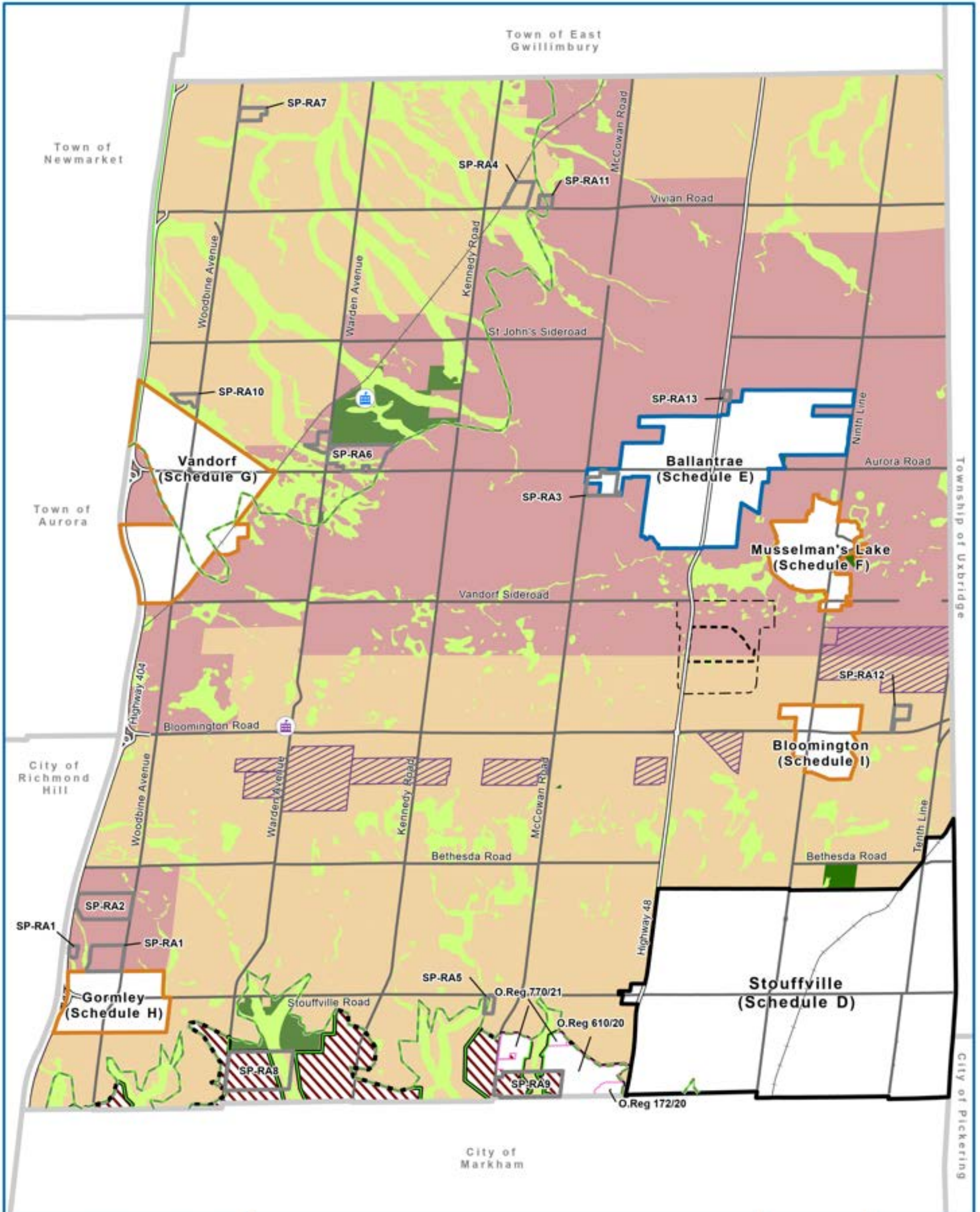

Schedule C Land Use Designations



Town of Whitchurch-Stouffville
Official Plan

- | | |
|---|--|
| <ul style="list-style-type: none"> Municipal Boundaries Urban Area Community Area Hamlet Area Minister's Zoning Order Areas Special Provision Area Oak Ridges Moraine Conservation Plan Boundary Greenbelt Plan Boundary Elementary School Secondary School | <ul style="list-style-type: none"> Land Use Designations Agricultural Area Rural Area Parks and Open Space Significant Environmental Area Overlays Waste Disposal Area Waste Disposal Area of Influence Aggregate Resource Area New Urban Area |
|---|--|



Sources: MNR, York Region & Town of Whitchurch-Stouffville
Projection: UTM NAD83 Zone 17
Approved September 25, 2023



This map is illustrative only. Do not rely on it as being a precise indicator of routes, locations of features, nor as a guide to navigation. The Town of Whitchurch-Stouffville shall not be liable in any way for the use of, or reliance upon, this map or any information on this map.



Schedule D Stouffville Land Use Designations

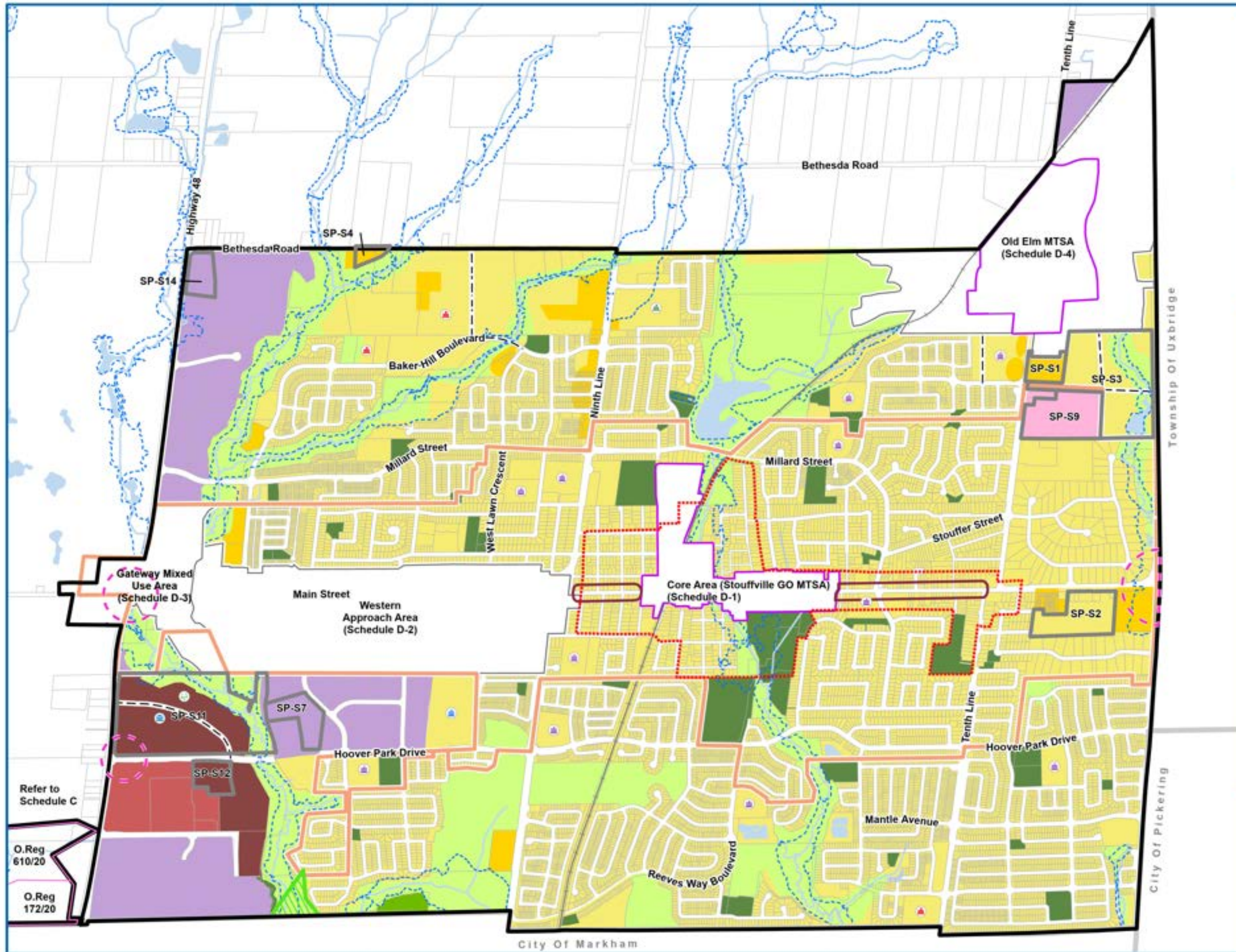

- | | |
|---------------------------------------|---------------------------------|
| Municipal Boundaries | Main Street Special Policy Area |
| Urban Area | Potential Road |
| Major Transit Station Area Boundaries | Elementary School |
| Special Provision Area | Secondary School |
| Gateway Area | K-12 School |
| Greenbelt Plan Boundary | Proposed School |
| Built Boundary | Conceptual Public Square |
| Heritage Area | Conceptual Park |
| Lakes and Ponds | Minister's Zoning Order Areas |
| Streams | |
| Regulatory Floodline | |
| Rail Line | |
| Neighbourhood Area | Highway 48 - Mixed Use Area |
| Urban Medium Density Residential Area | Business Park Area |
| Urban High Density Residential Area | Parks and Open Space |
| Regional Retail Area | Significant Environmental Area |
| Neighbourhood Retail Area | Rural Area |

*** Business Park Area land use designation deferred in its entirety.**



Sources: MNRF, York Region & Town of Whitchurch-Stouffville
Projection: UTM NAD83 Zone 17
Approved September 25, 2025



This map is illustrative only. Do not rely on it as being a precise indicator of routes, locations of features, nor as a guide to navigation. The Town of Whitchurch-Stouffville shall not be liable in any way for the use of, or reliance upon, this map or any information on this map.

Refer to Schedule C

O.Reg 610/20

O.Reg 172/20

Township Of Uxbridge

City Of Pickering

City Of Markham



Schedule D-1

Core Area (Stouffville GO MTSA)
Land Use Designations

- Core Area (Stouffville GO MTSA)
- Special Provision Area
- Lakes and Ponds
- Streams
- Regulatory Floodline
- Rail Line
- GO Train Station
- Land Use Designations**
- Core Area - Main Street
- Core Area - Mixed Use Area
- Urban Medium Density Residential Area
- Significant Environmental Area

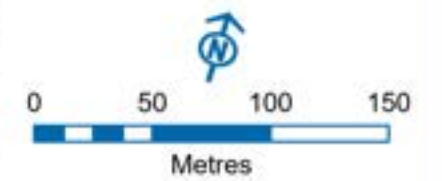

Sources: MNRF, York Region & Town of Whitchurch-Stouffville
Projection: UTM NAD83 Zone 17
Approved September 25, 2025



This map is illustrative only. Do not rely on it as being a precise indicator of routes, locations of features, nor as a guide to navigation. The Town of Whitchurch-Stouffville shall not be liable in any way for the use of, or reliance upon, this map or any information on this map.

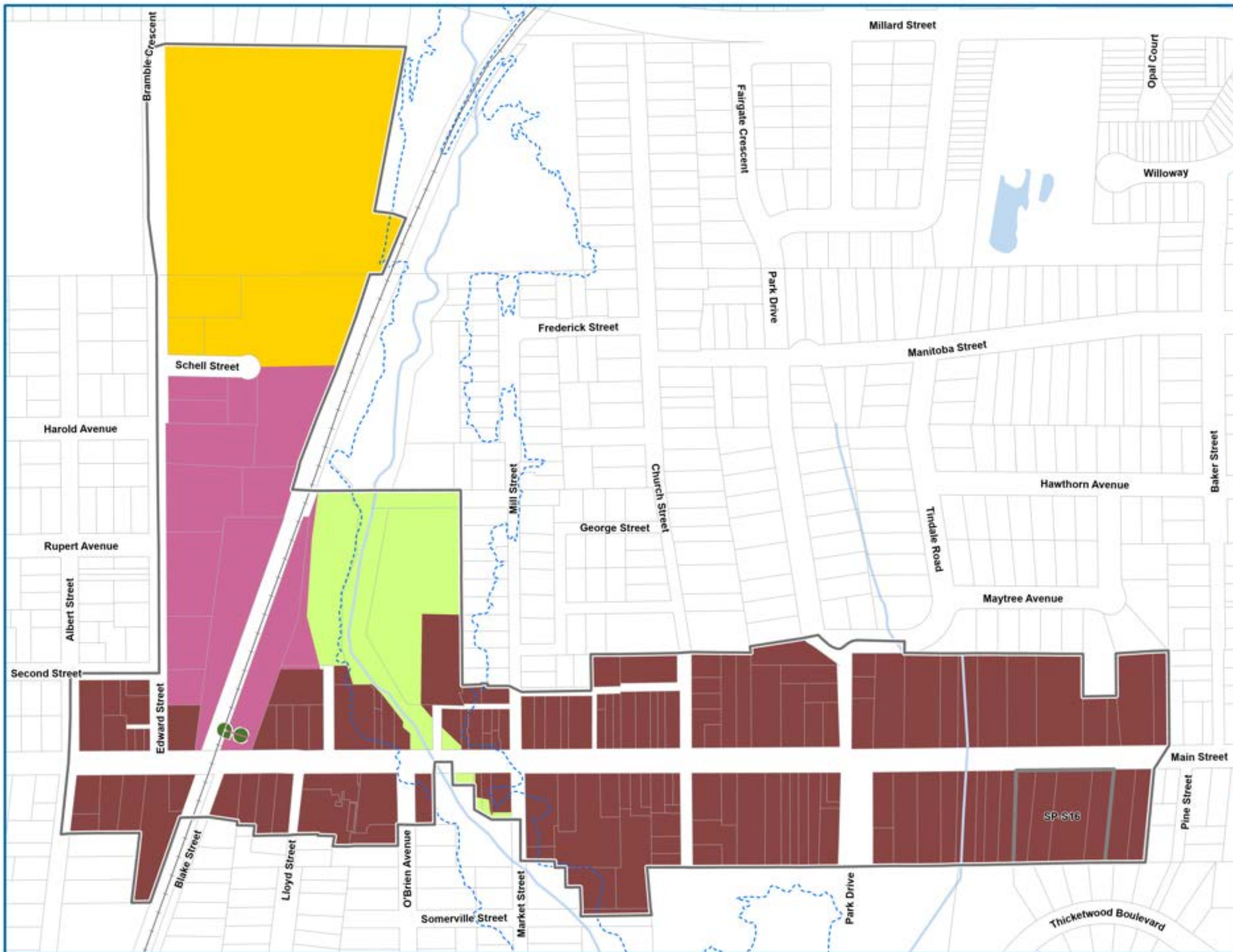



Schedule D-2

Western Approach Land Use Designations

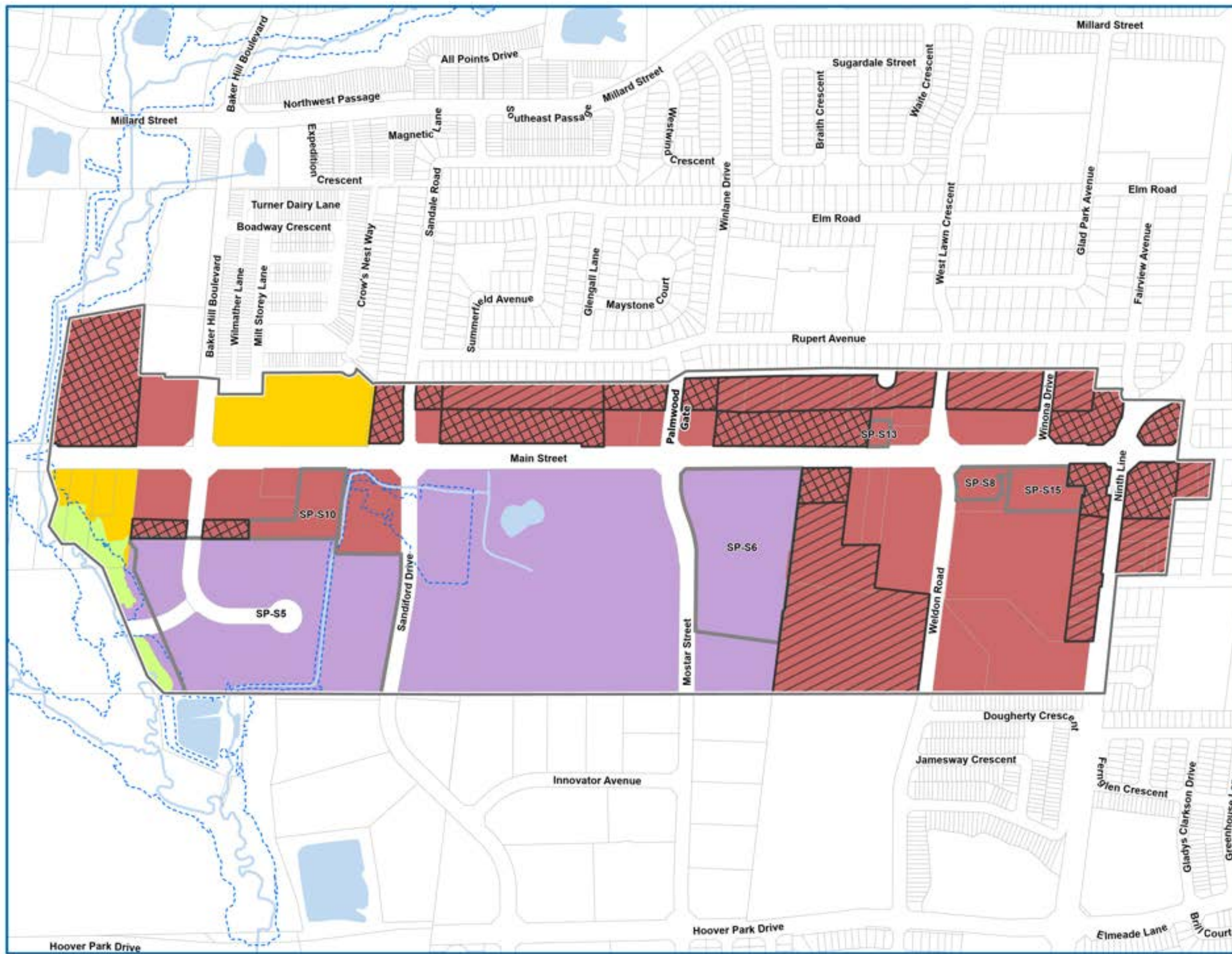

- Western Approach Area
 - Special Provision Area
 - Regulatory Floodline
 - Lakes and Ponds
 - Streams
- Land Use Designations**
- Western Approach - Mixed Use Area
 - Urban Medium Density Residential Area
 - Business Park Area *
 - Significant Environmental Area
- Overlay**
- Mid Rise Development
 - Low Rise Development

*** Business Park Area land use designation deferred in its entirety.**

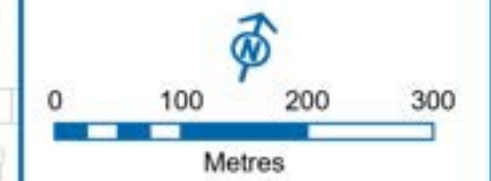

Sources: MNRF, York Region & Town of Whitchurch-Stouffville
Projection: UTM NAD83 Zone 17
Approved September 25, 2025



This map is illustrative only. Do not rely on it as being a precise indicator of routes, locations of features, nor as a guide to navigation. The Town of Whitchurch-Stouffville shall not be liable in any way for the use of, or reliance upon, this map or any information on this map.

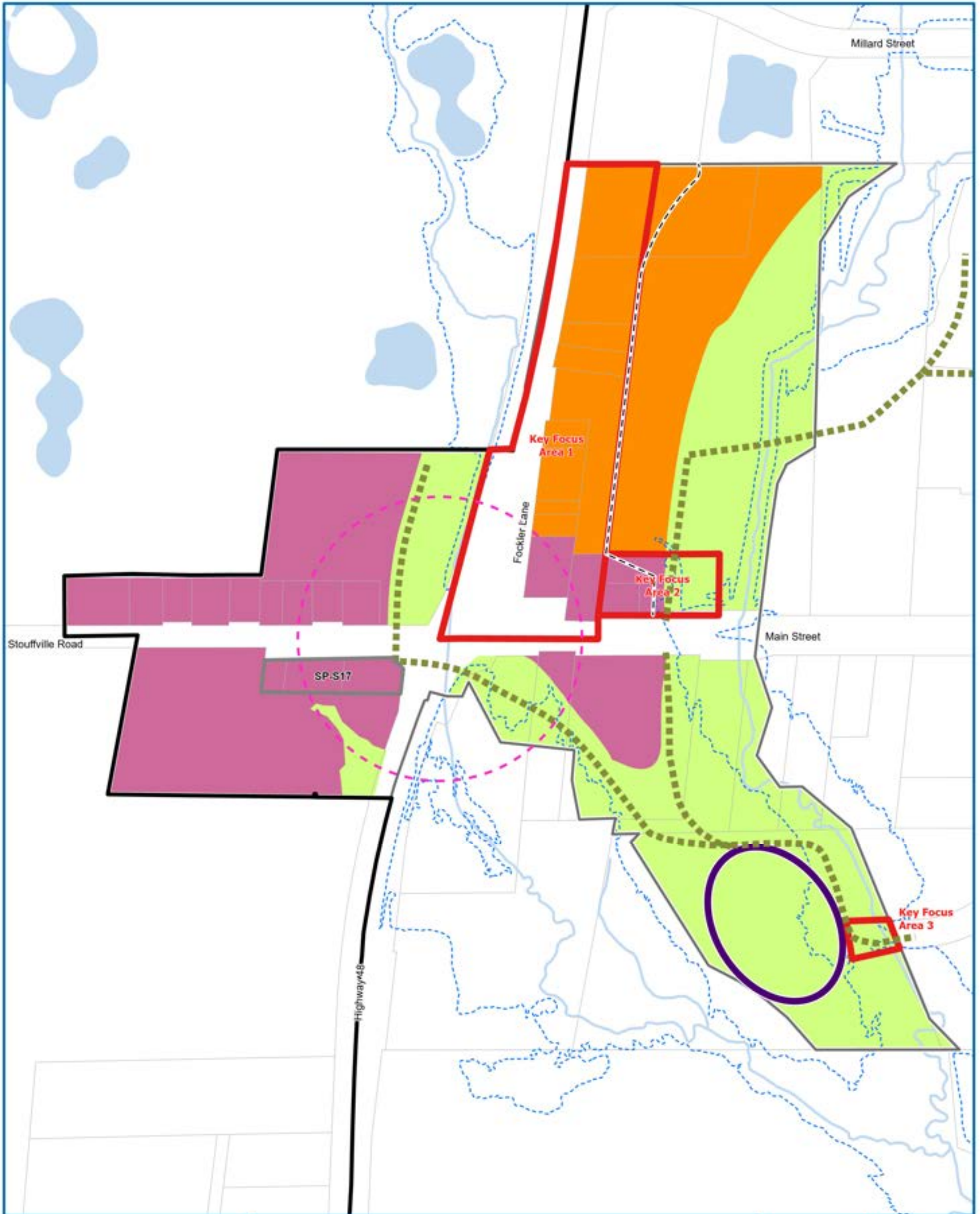

Schedule D-3

Gateway Mixed Use Land Use Designations



Town of Whitchurch-Stouffville
Official Plan

Legend	
	Urban Area
	Gateway Mixed Use Area
	Key Focus Area
	Study Area
	Gateway Area
	Potential Road
	Lakes and Ponds
	Streams
	Regulatory Floodline
	Proposed Trails
	Special Provision Area
	Gateway - Mixed Use Area
	Urban High Density Residential Area
	Significant Environmental Area





Metres

Sources: MNRF, York Region & Town of Whitchurch-Stouffville
Projection: UTM NAD83 Zone 17
Approved September 25, 2025



This map is illustrative only. Do not rely on it as being a precise indicator of routes, locations of features, nor as a guide to navigation. The Town of Whitchurch-Stouffville shall not be liable in any way for the use of, or reliance upon, this map or any information on this map.



Town of Whitchurch-Stouffville
Official Plan

Schedule D-4 Old Elm MTSA Land Use Designations

- Urban Area
- Old Elm Boundary
- Old Elm Major Transit Station Area
- Special Provisions Area
- Lakes and Ponds
- Streams
- Regulatory Floodline
- Rail Line
- GO Station Area
- GO Train Station
- Required Mixed Use Fringe Area
- Old Elm - Residential Area
- Old Elm - Medium-High Density Residential Area
- Old Elm - Medium-High Density Mixed Use Area
- Old Elm - High Density Mixed Use Area
- Old Elm - Public Uses and Utilities
- Regional Greenland System
- Environmentally Significant Area
- Proposed Neighbourhood Park
- Proposed School Location
- Conceptual Collector Road

Lands Subject to Appeal

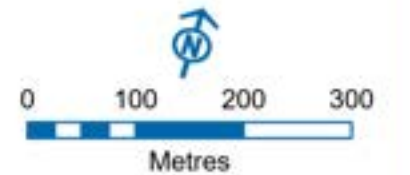

Sources: MNRF, York Region & Town of Whitchurch-Stouffville
Projection: UTM NAD83 Zone 17
Approved September 25, 2025



This map is illustrative only. Do not rely on it as being a precise indicator of routes, locations of features, nor as a guide to navigation. The Town of Whitchurch-Stouffville shall not be liable in any way for the use of, or reliance upon, this map or any information on this map.

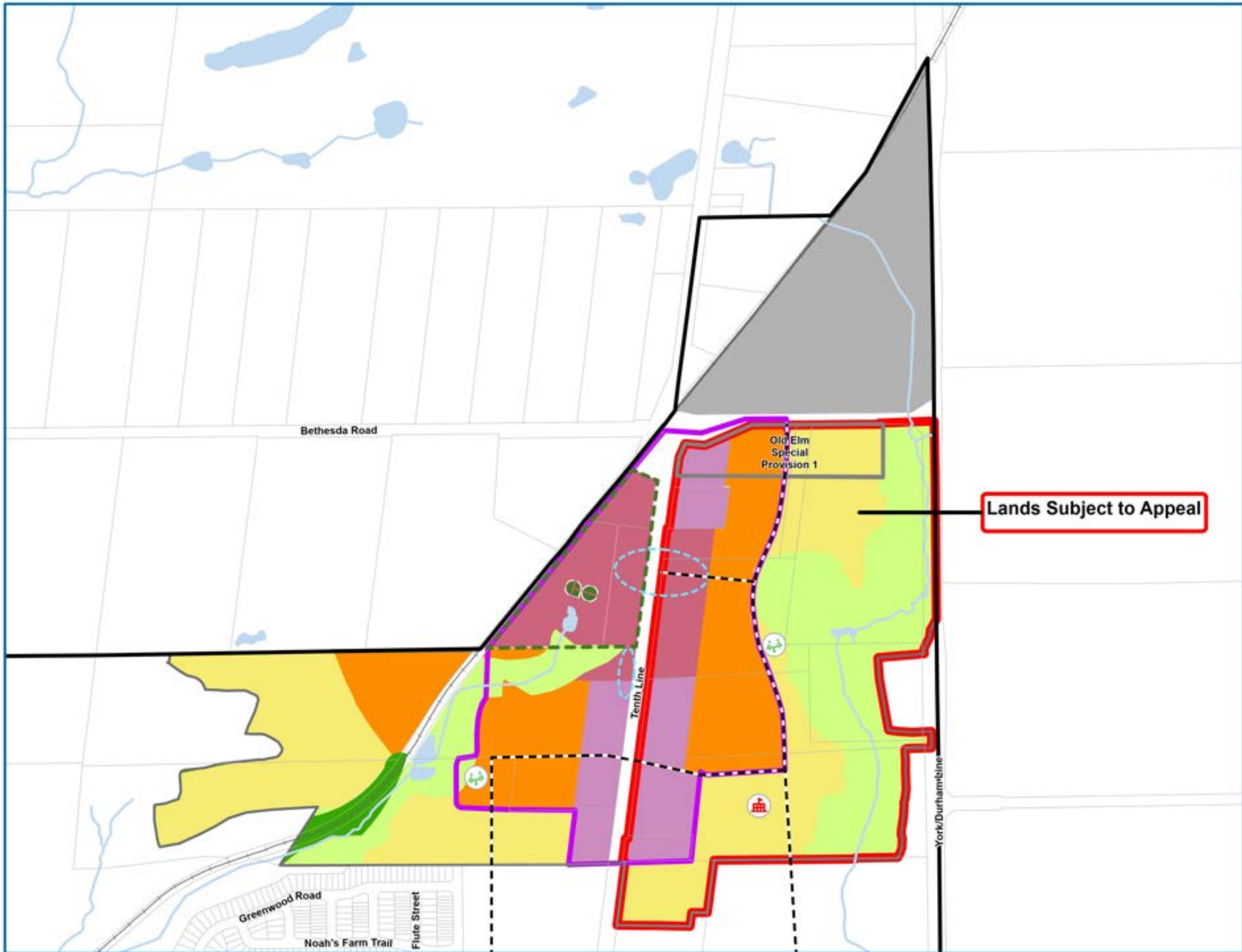



Town of Whitchurch-Stouffville
Official Plan

Schedule E Ballantrae Land Use Designations

- Community Area
- Special Policy Area
- Lakes and Ponds
- Streams

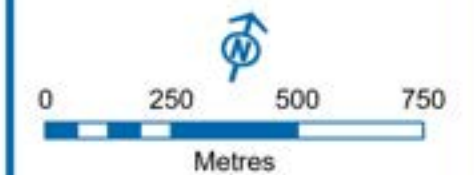

Sources: MNRF, York Region & Town of Whitchurch-Stouffville
Projection: UTM NAD83 Zone 17
Approved September 25, 2025



This map is illustrative only. Do not rely on it as being a precise indicator of routes, locations of features, nor as a guide to navigation. The Town of Whitchurch-Stouffville shall not be liable in any way for the use of, or reliance upon, this map or any information on this map.

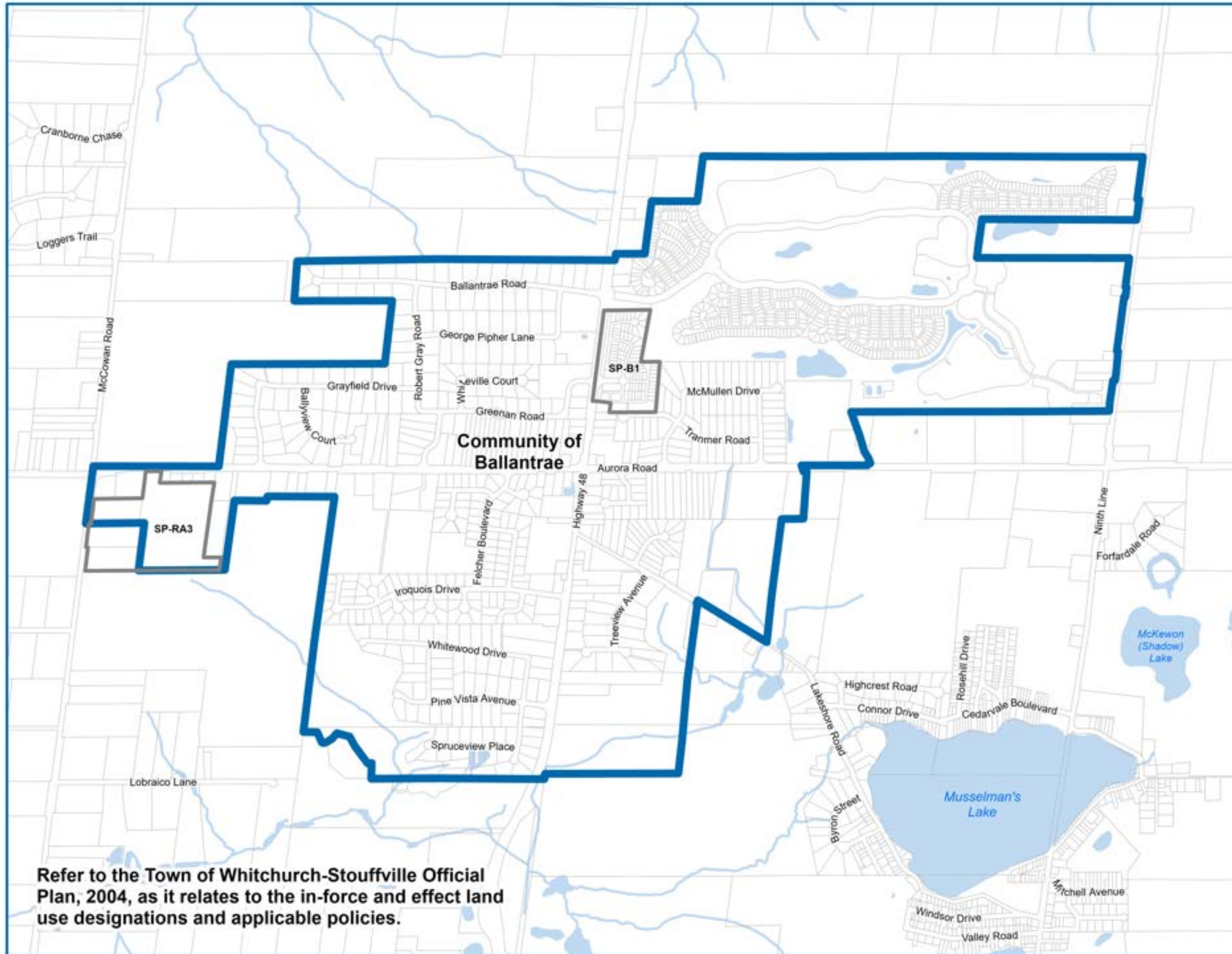

Refer to the Town of Whitchurch-Stouffville Official Plan, 2004, as it relates to the in-force and effect land use designations and applicable policies.



Town of Whitchurch-Stouffville
Official Plan

Schedule F

Musselman's Lake Land Use Designations

-  Hamlet Area
-  Special Policy Area
-  Laked and Ponds
-  Streams

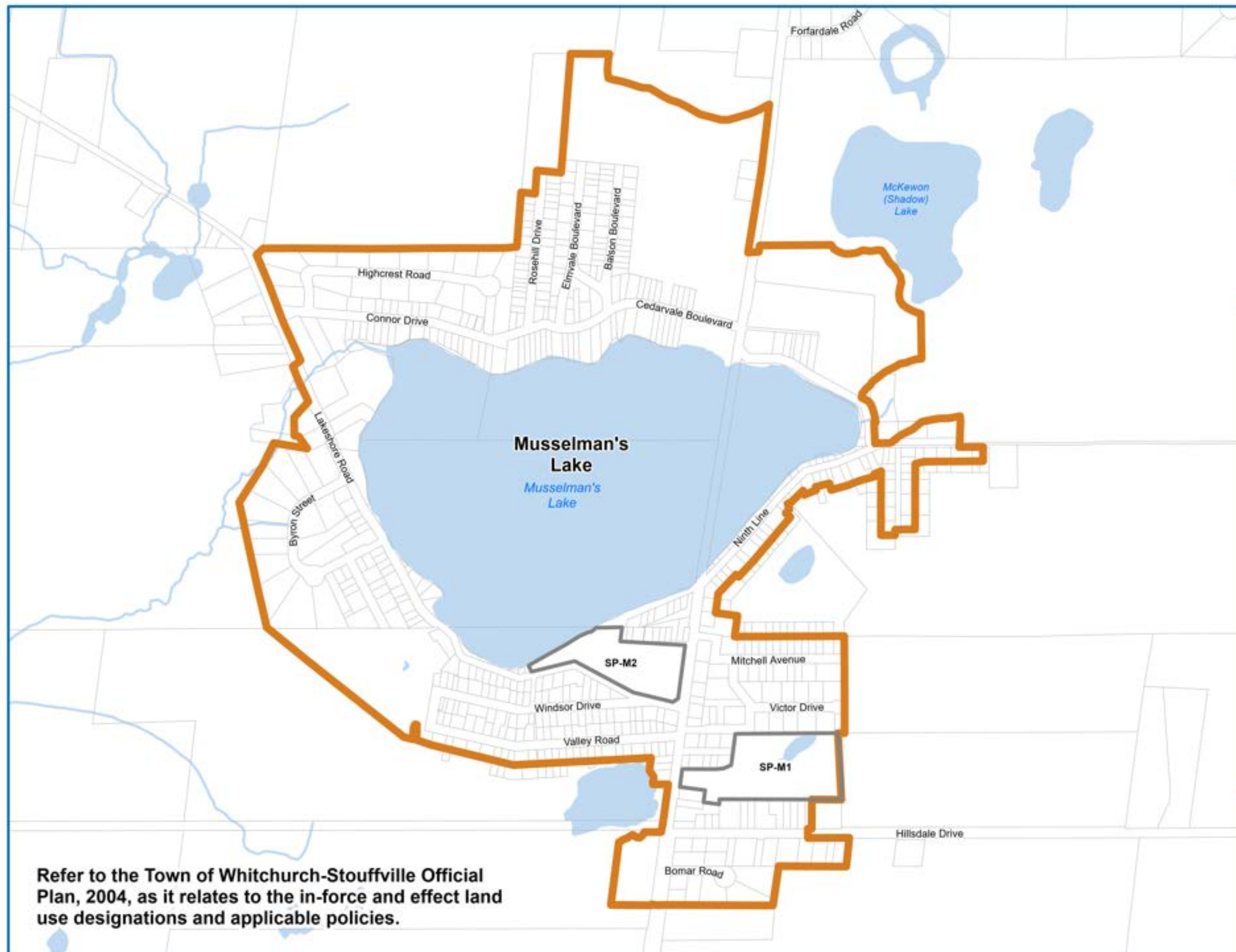

Refer to the Town of Whitchurch-Stouffville Official Plan, 2004, as it relates to the in-force and effect land use designations and applicable policies.

Sources: MNRF, York Region & Town of Whitchurch-Stouffville
Projection: UTM NAD83 Zone 17
Approved September 25, 2025



This map is illustrative only. Do not rely on it as being a precise indicator of routes, locations of features, nor as a guide to navigation. The Town of Whitchurch-Stouffville shall not be liable in any way for the use of, or reliance upon, this map or any information on this map.

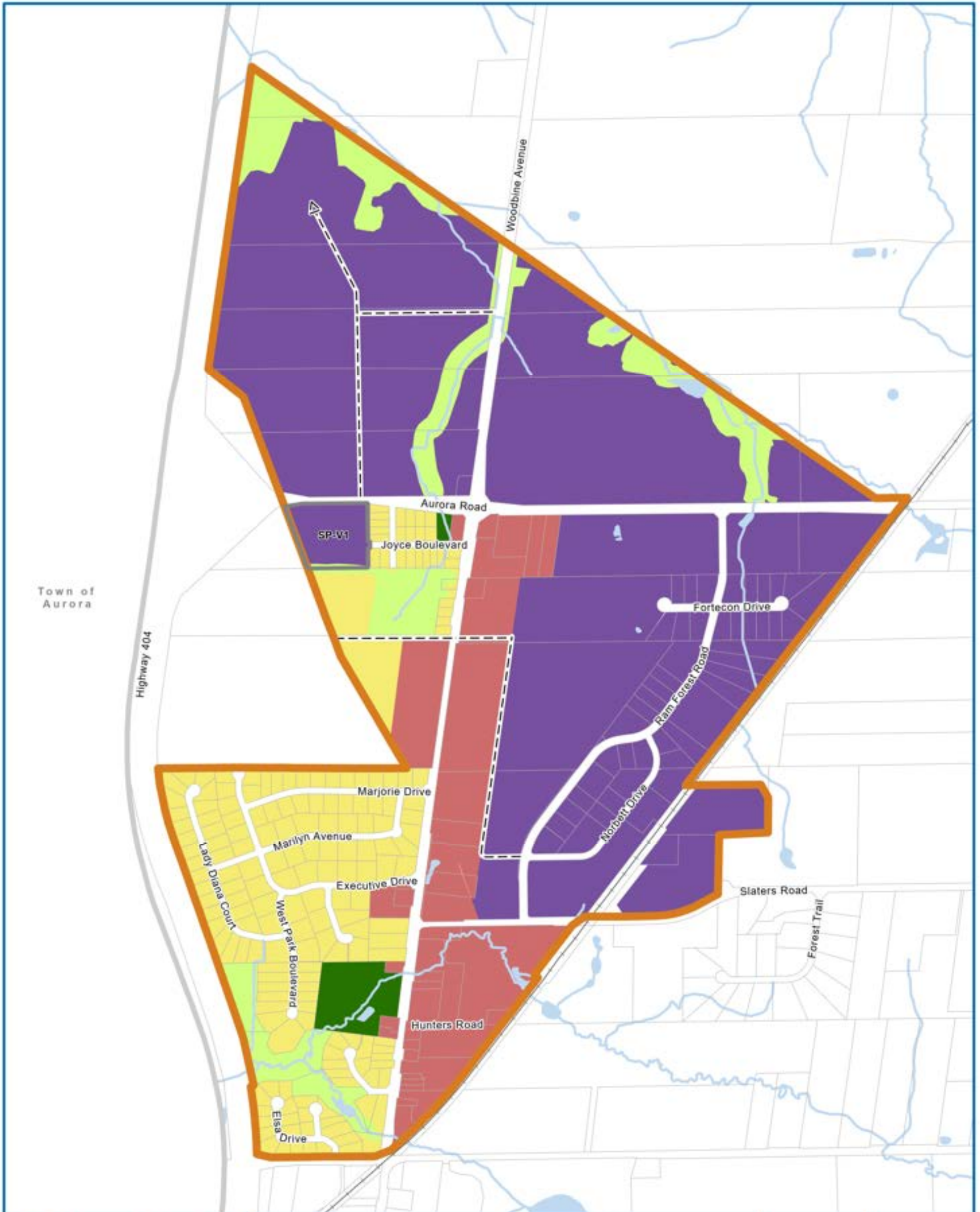

Schedule G Vandorf Land Use Designations



Town of Whitchurch-Stouffville
Official Plan

- Municipal Boundaries
- Hamlet Area
- Special Provision Area
- Rail Line
- Potential Road
- Lakes and Ponds
- Streams
- Land Use Designations**
- Neighbourhood Area
- Mixed Use Area
- Industrial Area
- Parks and Open Space
- Significant Environmental Area

**Schedule G is deferred
in its entirety.**

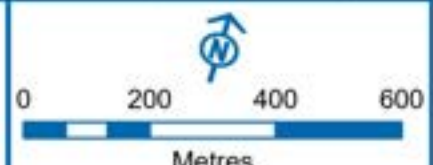

Sources: MNR, York Region & Town of Whitchurch-Stouffville
Projection: UTM NAD83 Zone 17
Adopted by Council May 2024



This map is illustrative only. Do not rely on it as being a precise indicator of routes, locations of features, nor as a guide to navigation. The Town of Whitchurch-Stouffville shall not be liable in any way for the use of, or reliance upon, this map or any information on this map.



Town of Whitchurch-Stouffville
Official Plan

Schedule H

Gormley

Land Use Designations

- Municipal Boundaries
- Hamlet Area
- Site Specific OPA
- Potential Road
- Lakes and Ponds
- Streams
- Land Use Designations**
- Neighbourhood Area
- General Commercial Area
- Industrial Area
- Business Park Area
- Significant Environmental Area

Schedule H is deferred in its entirety.

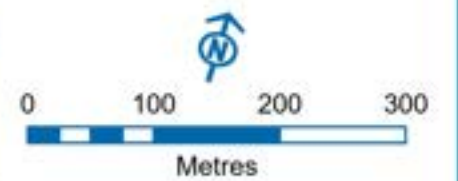

Sources: MNRF, York Region & Town of Whitchurch-Stouffville
Projection: UTM NAD83 Zone 17
Adopted by Council May 2024



This map is illustrative only. Do not rely on it as being a precise indicator of routes, locations of features, nor as a guide to navigation. The Town of Whitchurch-Stouffville shall not be liable in any way for the use of, or reliance upon, this map or any information on this map.

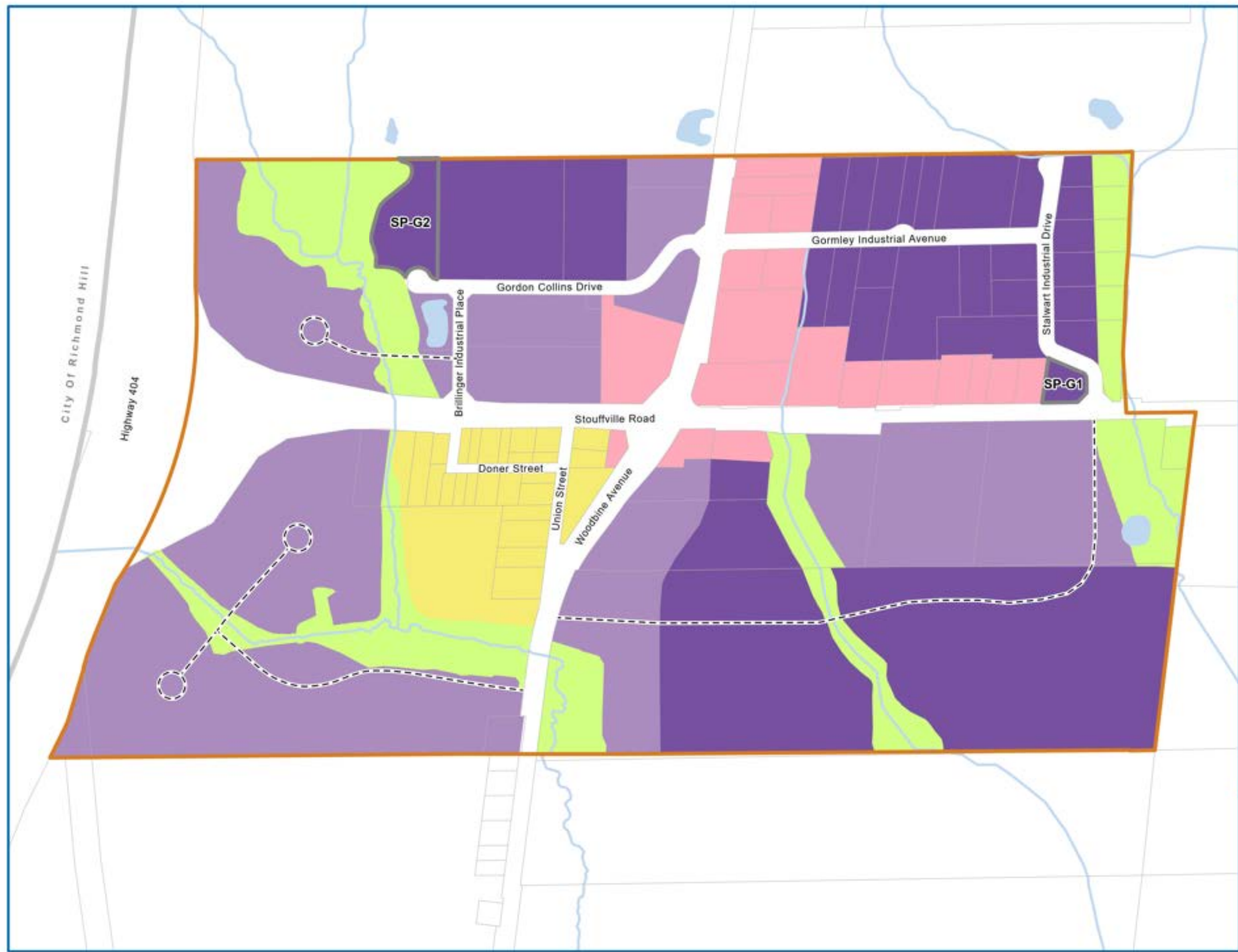



Town of Whitchurch-Stouffville
Official Plan

Schedule I Bloomington Land Use Designations

-  Hamlet Area
-  Lakes and Ponds
-  Streams
- Land Use Designations**
-  Hamlet Area
-  Significant Environmental Area

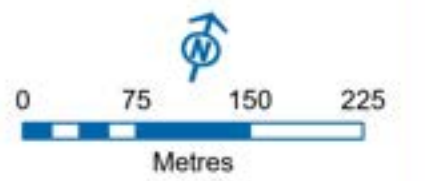

Sources: MNRF, York Region & Town of Whitchurch-Stouffville
Projection: UTM NAD83 Zone 17
Approved September 25, 2025





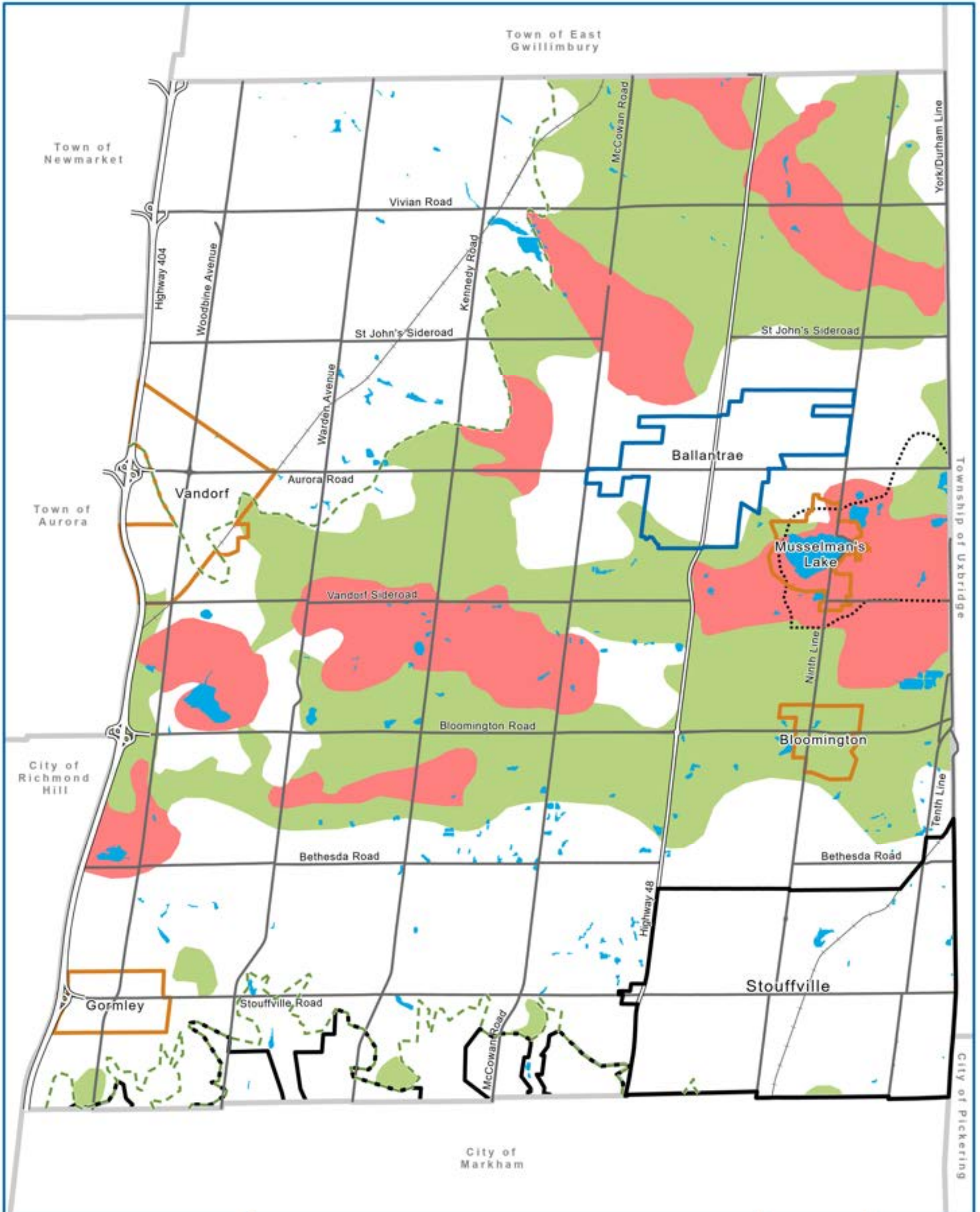





This map is illustrative only. Do not rely on it as being a precise indicator of routes, locations of features, nor as a guide to navigation. The Town of Whitchurch-Stouffville shall not be liable in any way for the use of, or reliance upon, this map or any information on this map.





Schedule J
 Oak Ridges Moraine
 Landform Conservation Areas



Town of Whitchurch-Stouffville
 Official Plan

-  Municipal Boundaries
-  Urban Area
-  Community Area
-  Hamlet Area
-  Oak Ridges Moraine Plan Area Boundary
-  Kettle Lake Drainage Area Boundary
-  Kettle Lake
-  Landform Conservation Area Category 1
-  Landform Conservation Area Category 2





0 1 2 3
 Kilometres

Sources: MNRF, York Region & Town of Whitchurch-Stouffville
 Projection: UTM NAD83 Zone 17
 Approved September 25, 2023



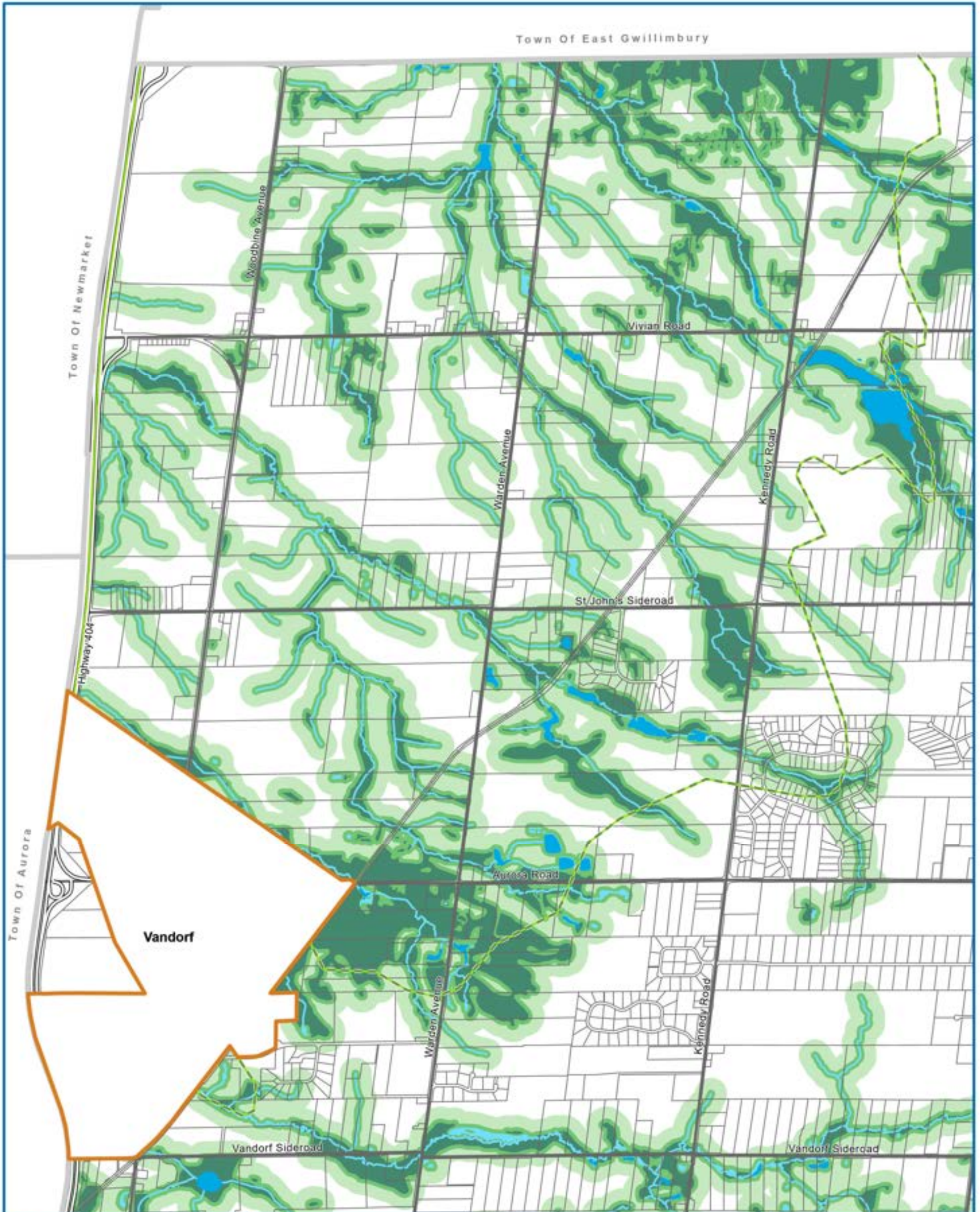











This map is illustrative only. Do not rely on it as being a precise indicator of routes, locations of features, nor as a guide to navigation. The Town of Whitchurch-Stouffville shall not be liable in any way for the use of, or reliance upon, this map or any information on this map.



Schedule K-1a Key Hydrologic Features



Town of Whitchurch-Stouffville
Official Plan

-  Municipal Boundaries
-  Hamlet Area
-  Greenbelt Plan Boundary
-  Oak Ridges Moraine Plan Area Boundary
-  Kettle Lakes
-  Lakes and Ponds
-  Streams
-  Provincially Significant and Provincial Plan Area Wetlands
-  Other Evaluated Wetlands
-  Non-evaluated Wetlands
-  Minimum Vegetation Protection Zone
-  Minimum Area of Influence

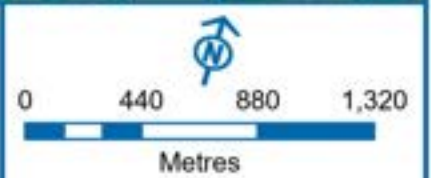

Sources: MNRF, York Region & Town of Whitchurch-Stouffville
Projection: UTM NAD83 Zone 17
Approved September 25, 2025



This map is illustrative only. Do not rely on it as being a precise indicator of routes, locations of features, nor as a guide to navigation. The Town of Whitchurch-Stouffville shall not be liable in any way for the use of, or reliance upon, this map or any information on this map.

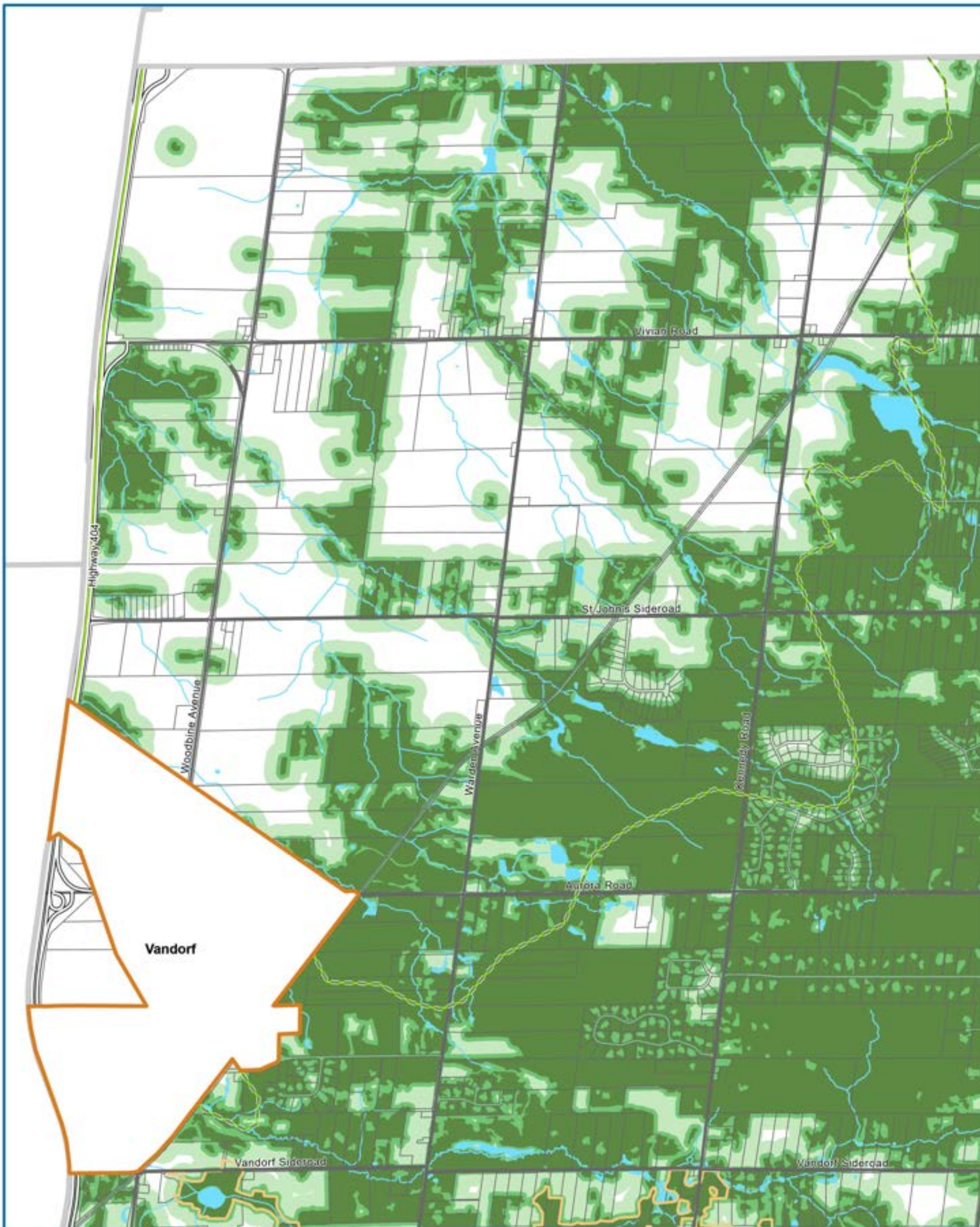

Schedule K-1b Natural Heritage Features



Town of Whitchurch-Stouffville
Official Plan

-  Municipal Boundaries
-  Hamlet Area
-  Oak Ridges Moraine Plan Area Boundary
-  Greenbelt Plan Boundary
-  Areas of Natural and Scientific Interest - Life Sciences
-  Significant Woodland
-  Minimum Vegetation Protection Zone
-  Minimum Area of Influence

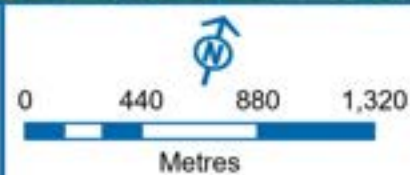

Sources: MNRF, York Region & Town of Whitchurch-Stouffville
Projection: UTM NAD83 Zone 17
Approved September 25, 2025



This map is illustrative only. Do not rely on it as being a precise indicator of routes, locations of features, nor as a guide to navigation. The Town of Whitchurch-Stouffville shall not be liable in any way for the use of, or reliance upon, this map or any information on this map.

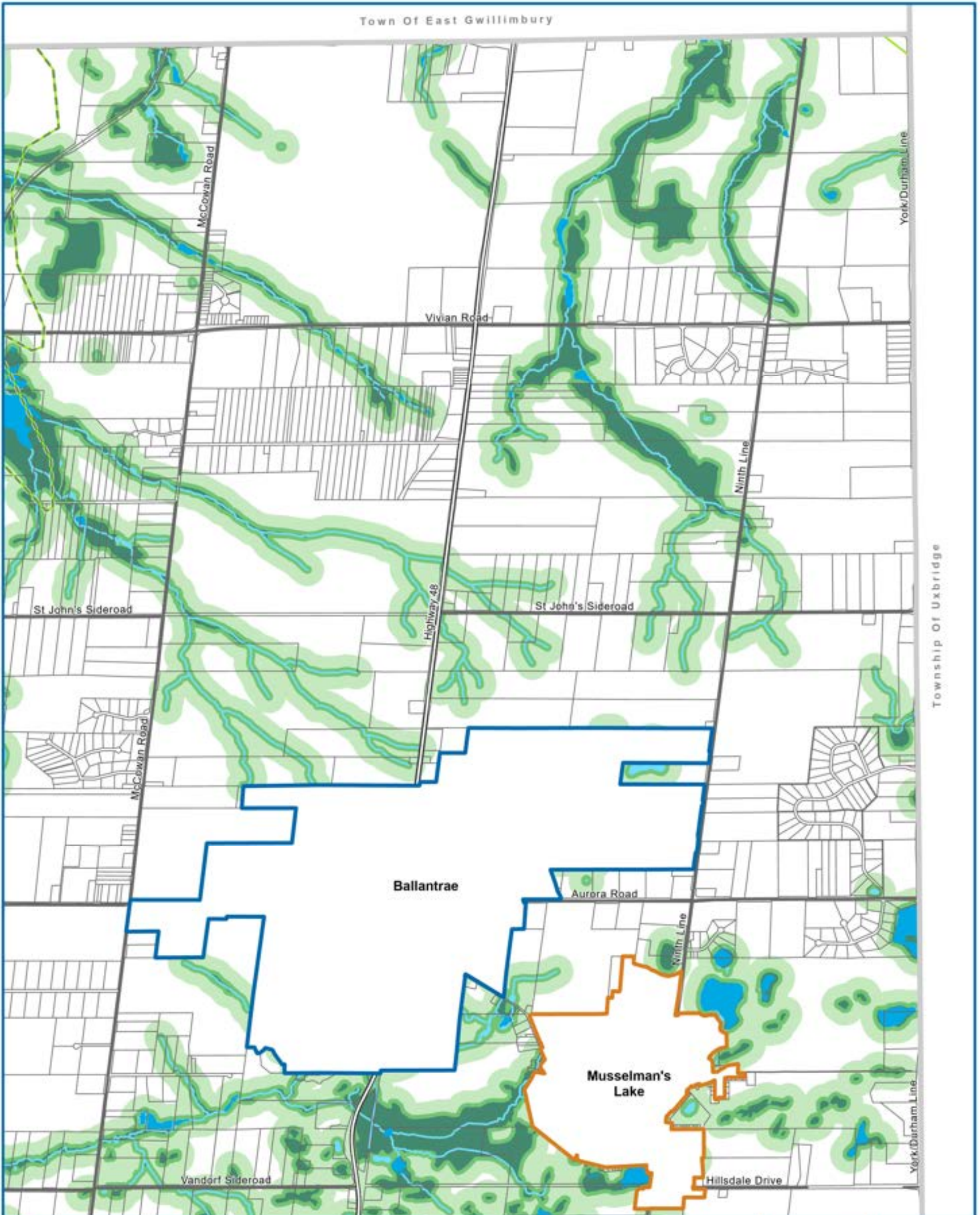

Schedule K-2a Key Hydrologic Features



Town of Whitchurch-Stouffville
Official Plan

- Municipal Boundaries
- Community Area
- Hamlet Area
- Greenbelt Plan Boundary
- Oak Ridges Moraine Plan Area Boundary
- Kettle Lakes
- Lakes and Ponds
- Streams
- Provincially Significant and Provincial Plan Area Wetlands
- Other Evaluated Wetlands
- Non-evaluated Wetlands
- Minimum Vegetation Protection Zone
- Minimum Area of Influence

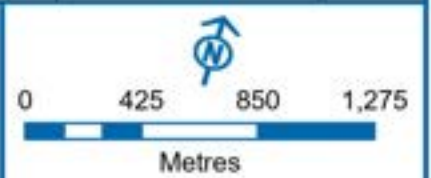

Sources: MNRF, York Region & Town of Whitchurch-Stouffville
Projection: UTM NAD83 Zone 17
Approved September 25, 2025



This map is illustrative only. Do not rely on it as being a precise indicator of routes, locations of features, nor as a guide to navigation. The Town of Whitchurch-Stouffville shall not be liable in any way for the use of, or reliance upon, this map or any information on this map.

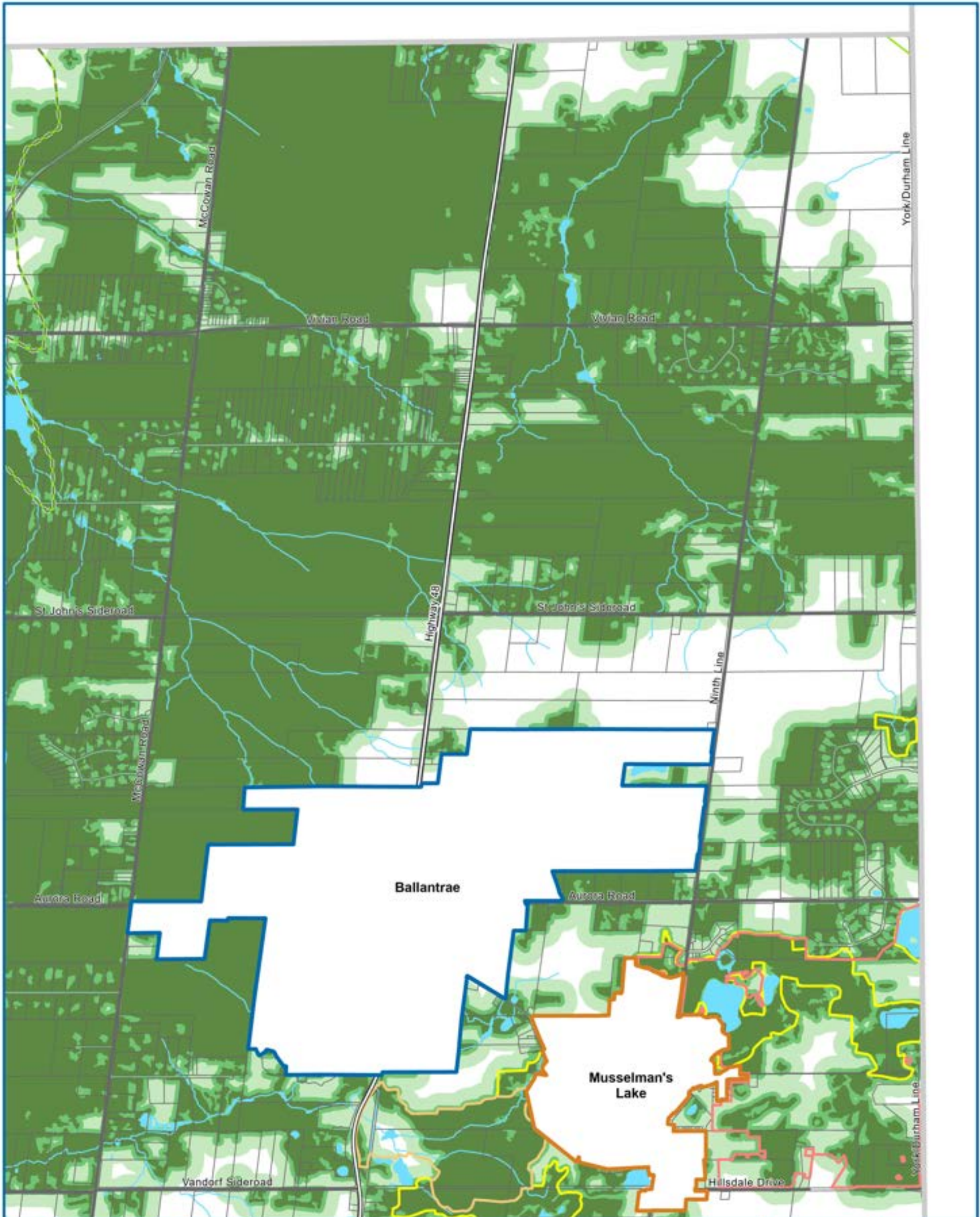

Schedule K-2b Natural Heritage Features



Town of Whitchurch-Stouffville
Official Plan

-  Municipal Boundaries
-  Community Area
-  Hamlet Area
-  Oak Ridges Moraine Plan Area Boundary
-  Greenbelt Plan Boundary
-  Areas of Natural and Scientific Interest - Earth Sciences
-  Areas of Natural and Scientific Interest - Life Sciences
-  Candidate Areas of Natural and Scientific Interest - Life Sciences
-  Significant Woodland
-  Minimum Vegetation Protection Zone
-  Minimum Area of Influence

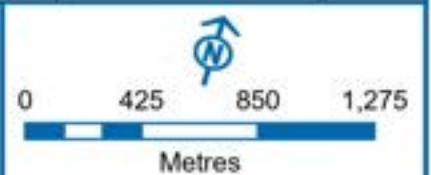

Sources: MNRF, York Region & Town of Whitchurch-Stouffville
Projection: UTM NAD83 Zone 17
Approved September 25, 2025



This map is illustrative only. Do not rely on it as being a precise indicator of routes, locations of features, nor as a guide to navigation. The Town of Whitchurch-Stouffville shall not be liable in any way for the use of, or reliance upon, this map or any information on this map.

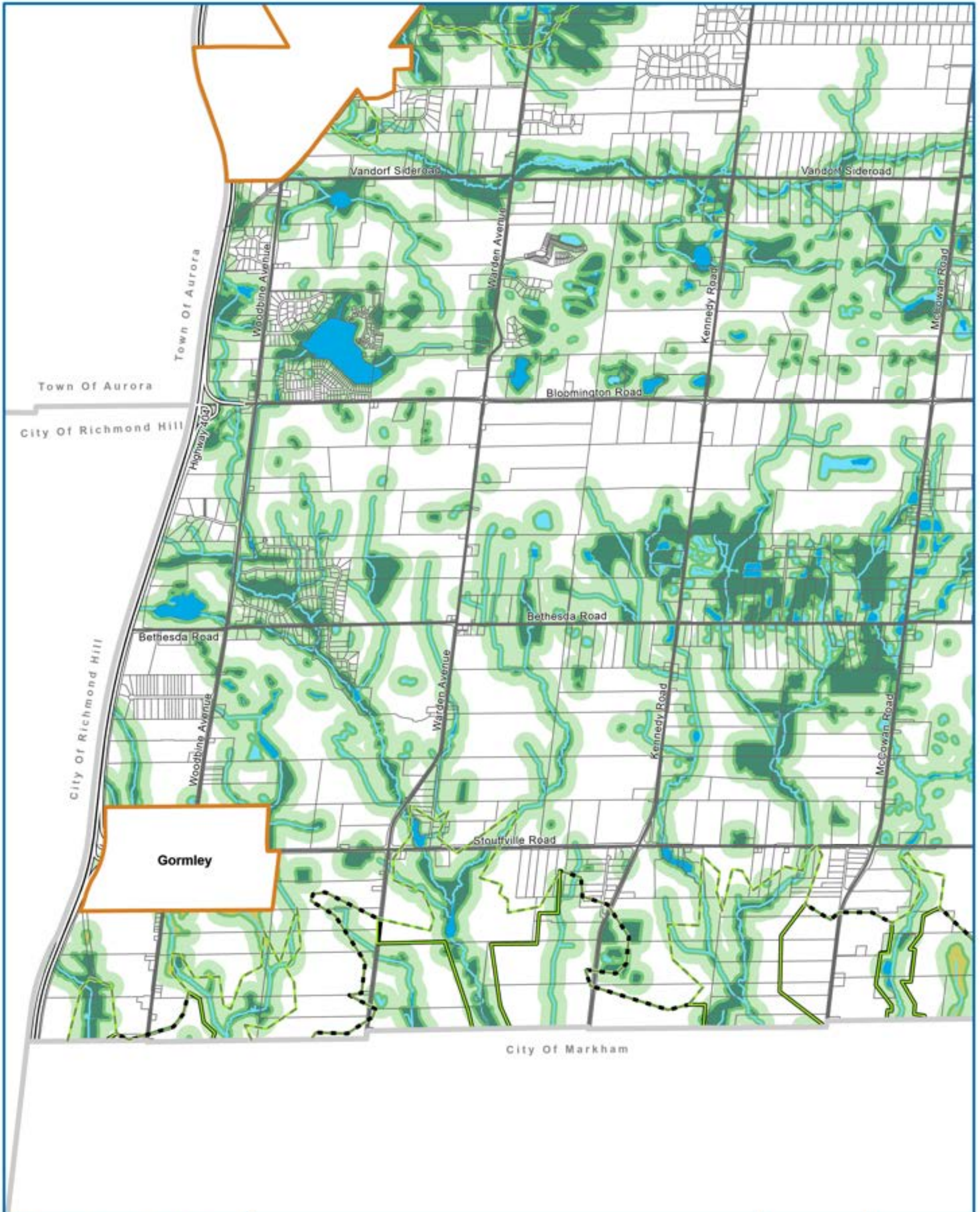

Schedule K-3a Key Hydrologic Features



Town of Whitchurch-Stouffville
Official Plan

- Municipal Boundaries
- Urban Area
- Hamlet Area
- Greenbelt Plan Boundary
- Oak Ridges Moraine Plan Area Boundary
- Kettle Lakes
- Lakes and Ponds
- Streams
- Provincially Significant and Provincial Plan Area Wetlands
- Other Evaluated Wetlands
- Non-evaluated Wetlands
- Minimum Vegetation Protection Zone
- Minimum Area of Influence



Sources: MNRF, York Region & Town of Whitchurch-Stouffville
Projection: UTM NAD83 Zone 17
Approved September 25, 2025





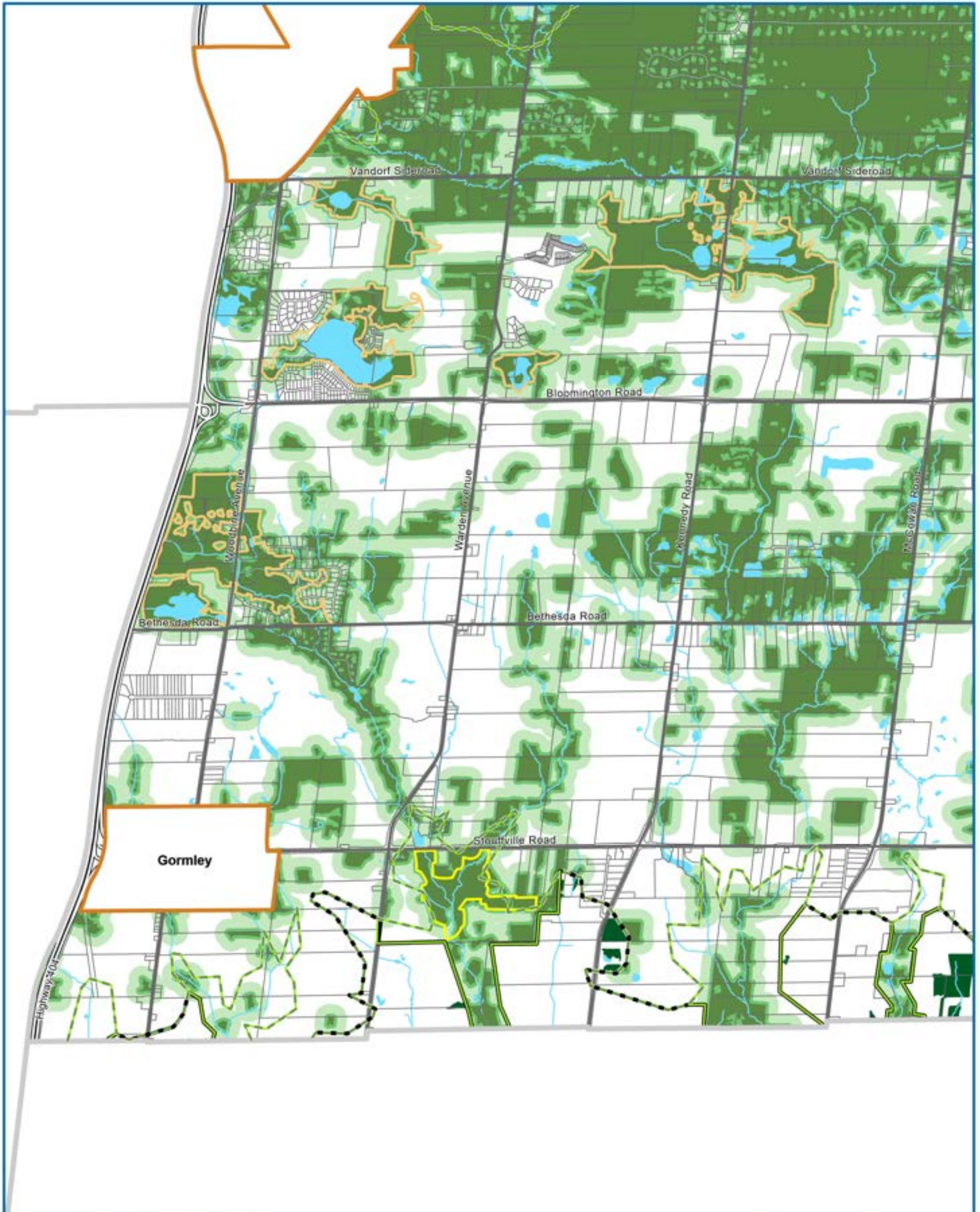



This map is illustrative only. Do not rely on it as being a precise indicator of routes, locations of features, nor as a guide to navigation. The Town of Whitchurch-Stouffville shall not be liable in any way for the use of, or reliance upon, this map or any information on this map.



Schedule K-3b Natural Heritage Features



Town of Whitchurch-Stouffville
Official Plan

-  Municipal Boundaries
-  Urban Area
-  Hamlet Area
-  Oak Ridges Moraine Plan Area Boundary
-  Greenbelt Plan Boundary
-  Areas of Natural and Scientific Interest - Life Sciences
-  Candidate Areas of Natural and Scientific Interest - Life Sciences
-  Significant Woodland
-  Woodlands (In Settlement Areas)
-  Minimum Vegetation Protection Zone
-  Minimum Area of Influence

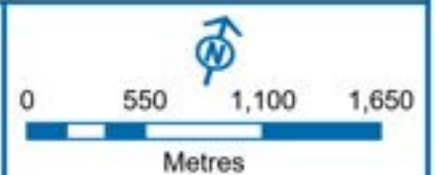

Sources: MNRF, York Region & Town of Whitchurch-Stouffville
Projection: UTM NAD83 Zone 17
Approved September 25, 2025



This map is illustrative only. Do not rely on it as being a precise indicator of routes, locations of features, nor as a guide to navigation. The Town of Whitchurch-Stouffville shall not be liable in any way for the use of, or reliance upon, this map or any information on this map.

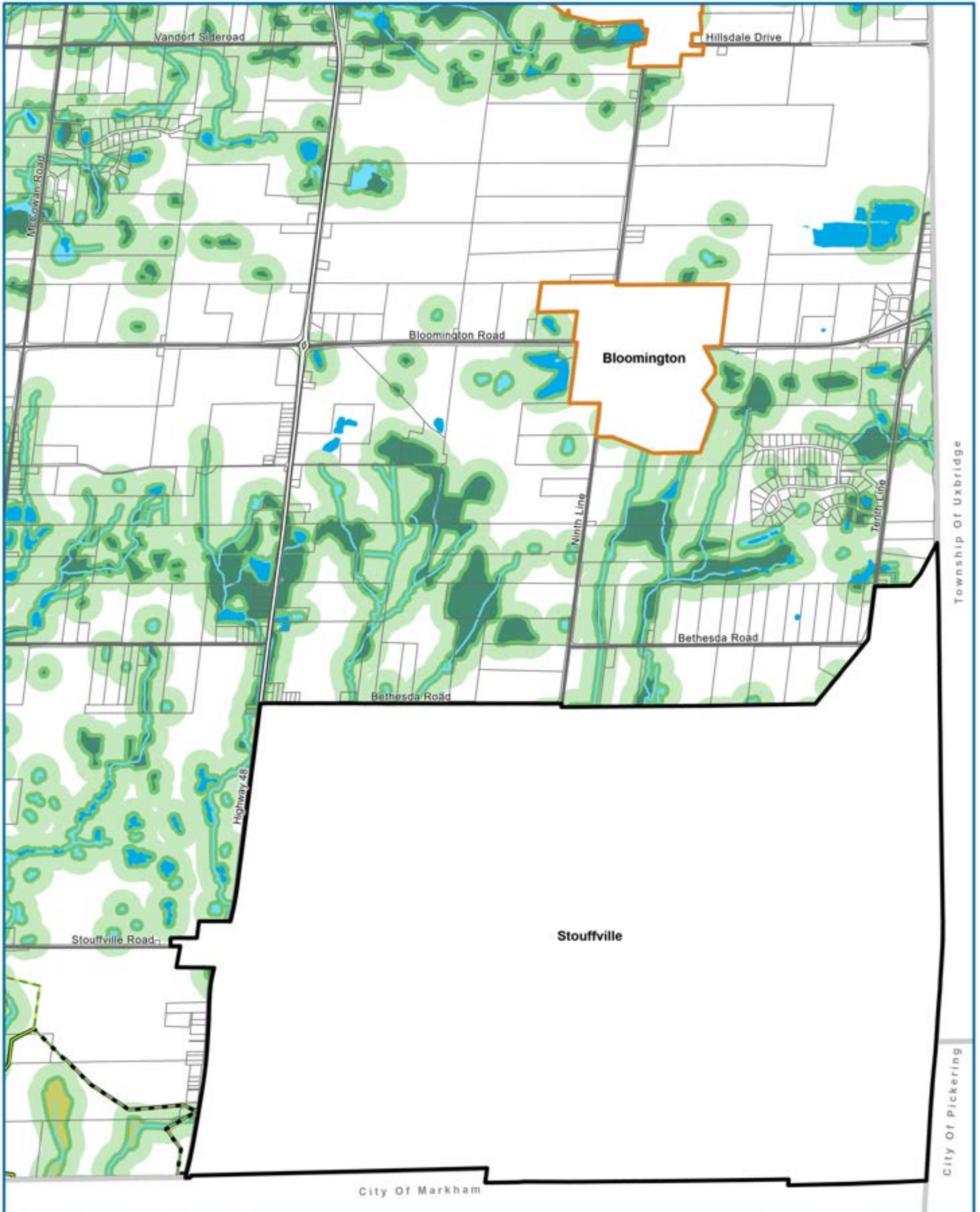

Schedule K-4a Key Hydrologic Features



Town of Whitchurch-Stouffville
Official Plan

- Municipal Boundaries
- Urban Area
- Hamlet Area
- Greenbelt Plan Boundary
- Oak Ridges Moraine Plan Area Boundary
- Kettle Lakes
- Lakes and Ponds
- Streams
- Provincially Significant and Provincial Plan Area Wetlands
- Other Evaluated Wetlands
- Non-evaluated Wetlands
- Minimum Vegetation Protection Zone
- Minimum Area of Influence

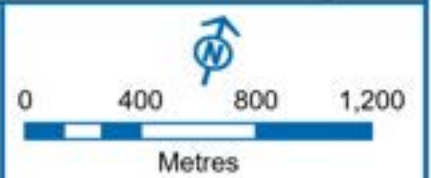

Sources: MNRF, York Region & Town of Whitchurch-Stouffville
Projection: UTM NAD83 Zone 17
Approved September 25, 2025





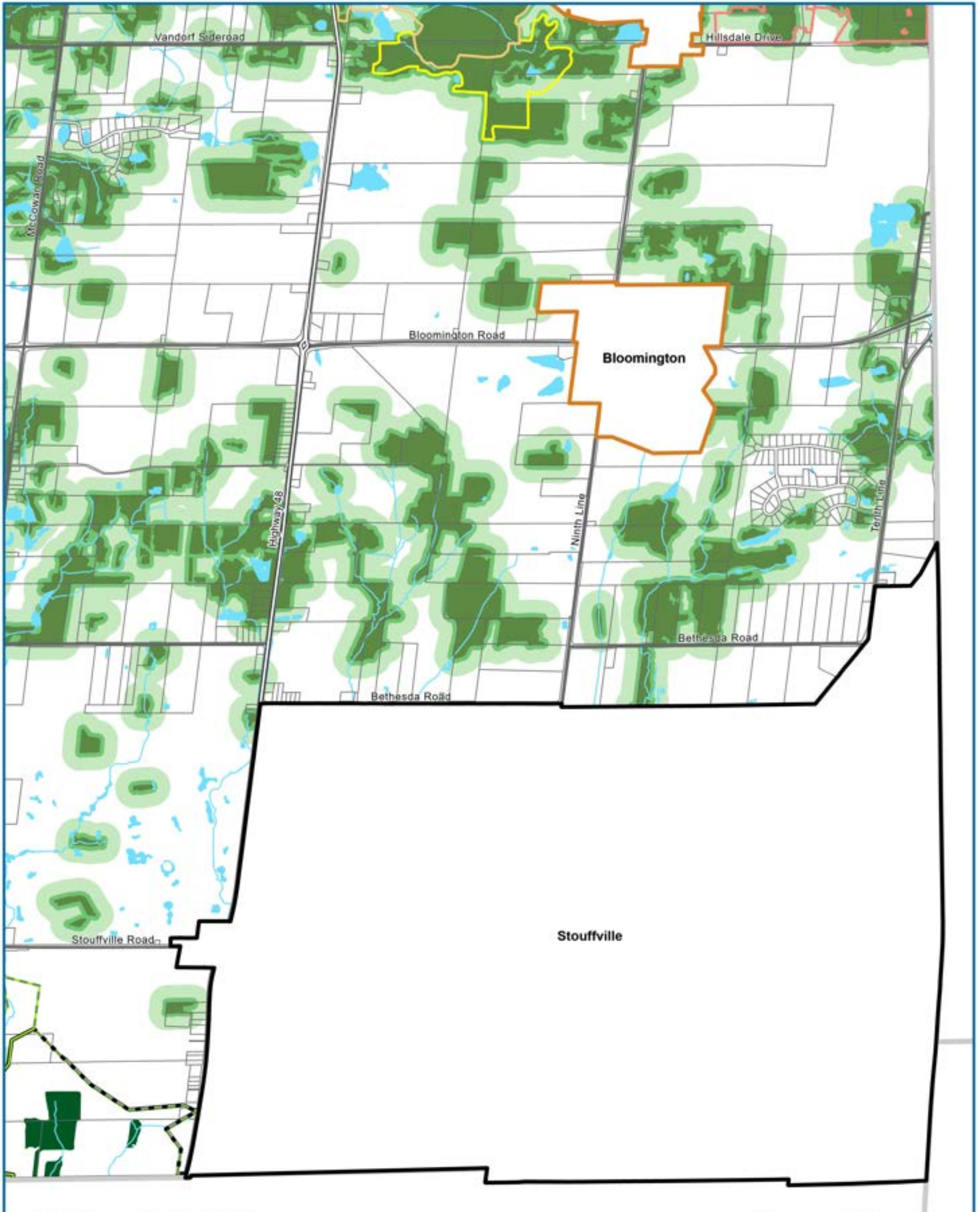







This map is illustrative only. Do not rely on it as being a precise indicator of routes, locations of features, nor as a guide to navigation. The Town of Whitchurch-Stouffville shall not be liable in any way for the use of, or reliance upon, this map or any information on this map.



Schedule K-4b Natural Heritage Features



Town of Whitchurch-Stouffville
Official Plan

-  Municipal Boundaries
-  Urban Area
-  Hamlet Area
-  Oak Ridges Moraine Plan Area Boundary
-  Greenbelt Plan Boundary
-  Areas of Natural and Scientific Interest - Earth Sciences
-  Areas of Natural and Scientific Interest - Life Sciences
-  Candidate Areas of Natural and Scientific Interest - Life Sciences
-  Significant Woodland
-  Woodlands (In Settlement Areas)
-  Minimum Vegetation Protection Zone
-  Minimum Area of Influence

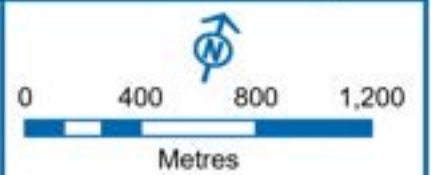

Sources: MNRF, York Region & Town of Whitchurch-Stouffville
Projection: UTM NAD83 Zone 17
Approved September 25, 2025



This map is illustrative only. Do not rely on it as being a precise indicator of routes, locations of features, nor as a guide to navigation. The Town of Whitchurch-Stouffville shall not be liable in any way for the use of, or reliance upon, this map or any information on this map.

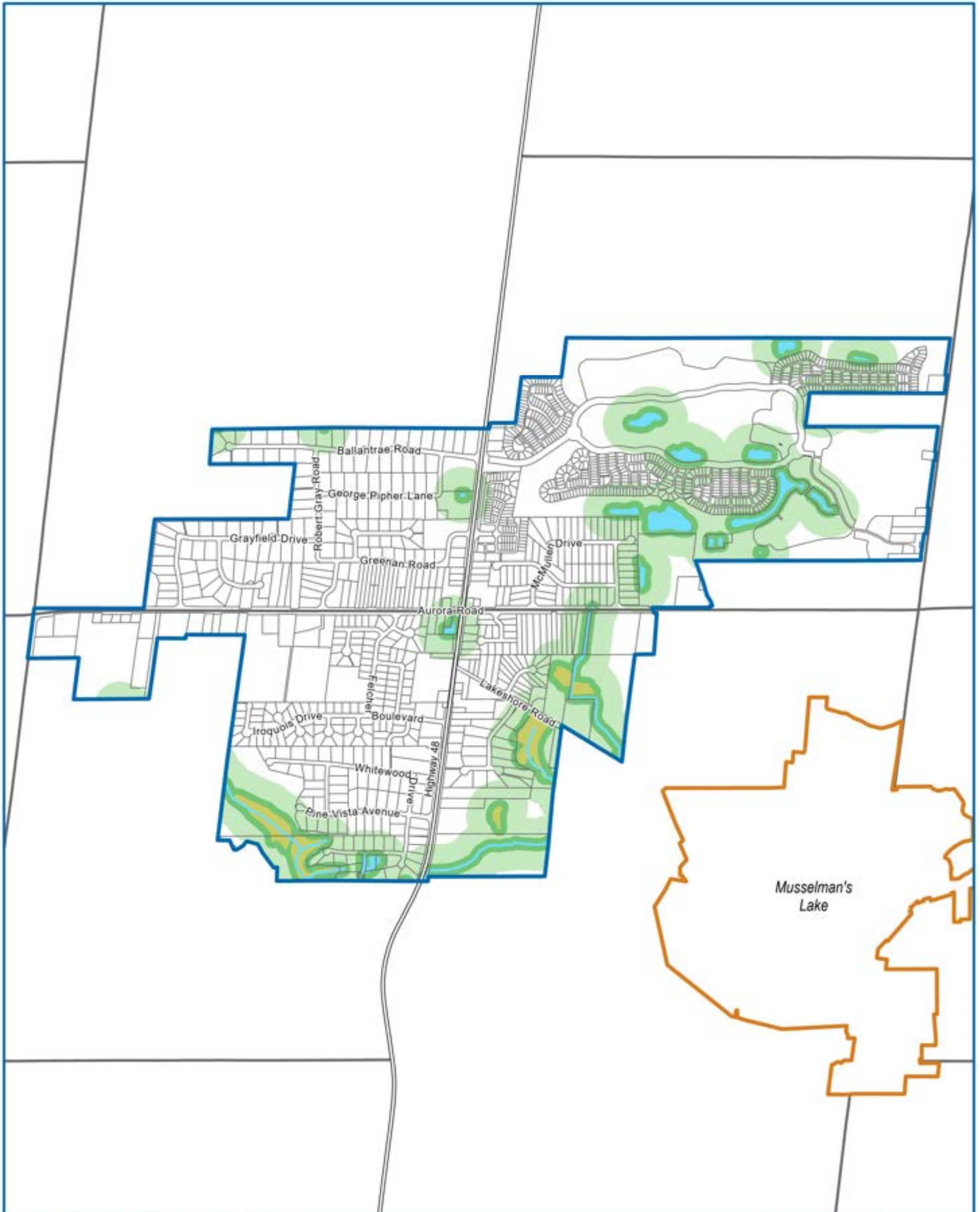

Schedule K-5a
Ballantrae
 Key Hydrologic Features



Town of Whitchurch-Stouffville
 Official Plan

-  Community Area
-  Hamlet Area
-  Oak Ridges Moraine Plan Area Boundary
-  Kettle Lake
-  Lakes and Ponds
-  Streams
-  Provincially Significant and Provincial Plan Area Wetlands
-  Non-evaluated Wetlands
-  Minimum Vegetation Protection Zone
-  Minimum Area of Influence

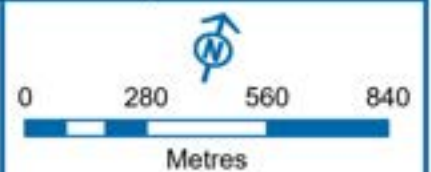

Sources: MNRF, York Region & Town of Whitchurch-Stouffville
 Projection: UTM NAD83 Zone 17
 Approved September 25, 2023





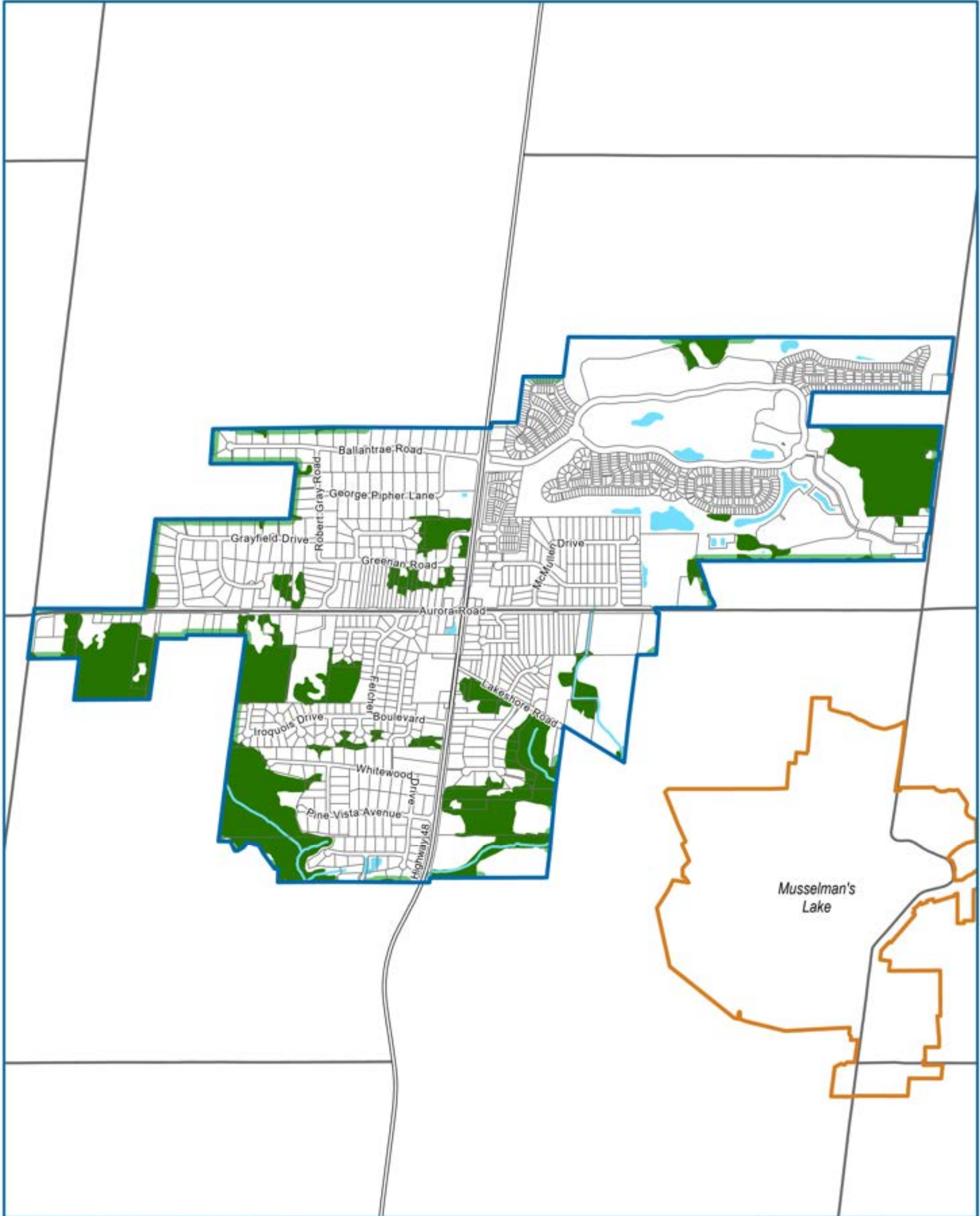

This map is illustrative only. Do not rely on it as being a precise indicator of routes, locations of features, nor as a guide to navigation. The Town of Whitchurch-Stouffville shall not be liable in any way for the use of, or reliance upon, this map or any information on this map.



Schedule K-5b
Ballantrae
 Natural Heritage
 Features



Town of Whitchurch-Stouffville
 Official Plan

-  Community Area
-  Hamlet Area
-  Oak Ridges Moraine Plan Area Boundary
-  Areas of Natural and Scientific Interest - Earth Sciences
-  Areas of Natural and Scientific Interest - Life Sciences
-  Candidate Areas of Natural and Scientific Interest - Life Sciences
-  Streams
-  Lakes and Ponds
-  Woodlands (In Settlement Area)
-  Minimum Vegetation Protection Zone

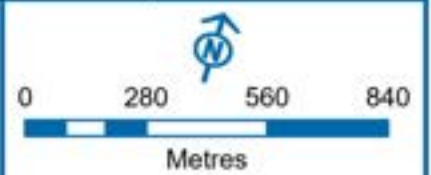







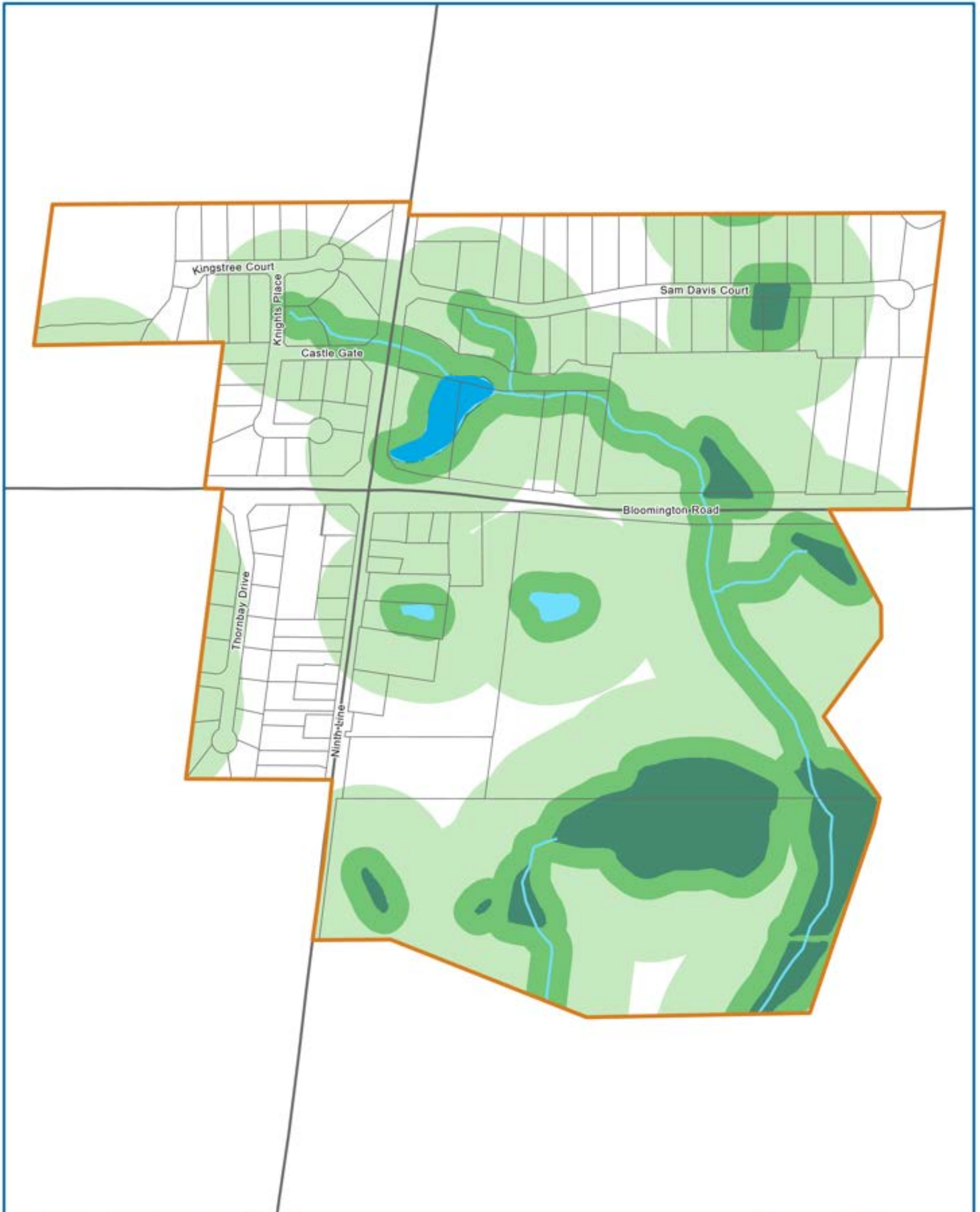

Sources: MNRF, York Region & Town of Whitchurch-Stouffville
 Projection: UTM NAD83 Zone 17
 Approved September 25, 2025



This map is illustrative only. Do not rely on it as being a precise indicator of routes, locations of features, nor as a guide to navigation. The Town of Whitchurch-Stouffville shall not be liable in any way for the use of, or reliance upon, this map or any information on this map.



**Schedule K-6a
Bloomington**
Key Hydrologic
Features

-  Hamlet Area
-  Oak Ridges Moraine Plan Area Boundary
-  Kettle Lake
-  Lakes and Ponds
-  Streams
-  Provincially Significant and Provincial Plan Area Wetlands
-  Minimum Vegetation Protection Zone
-  Minimum Area of Influence

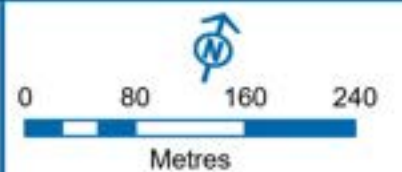

Sources: MNRF, York Region & Town of Whitchurch-Stouffville
Projection: UTM NAD83 Zone 17
Approved September 25, 2025



This map is illustrative only. Do not rely on it as being a precise indicator of routes, locations of features, nor as a guide to navigation. The Town of Whitchurch-Stouffville shall not be liable in any way for the use of, or reliance upon, this map or any information on this map.



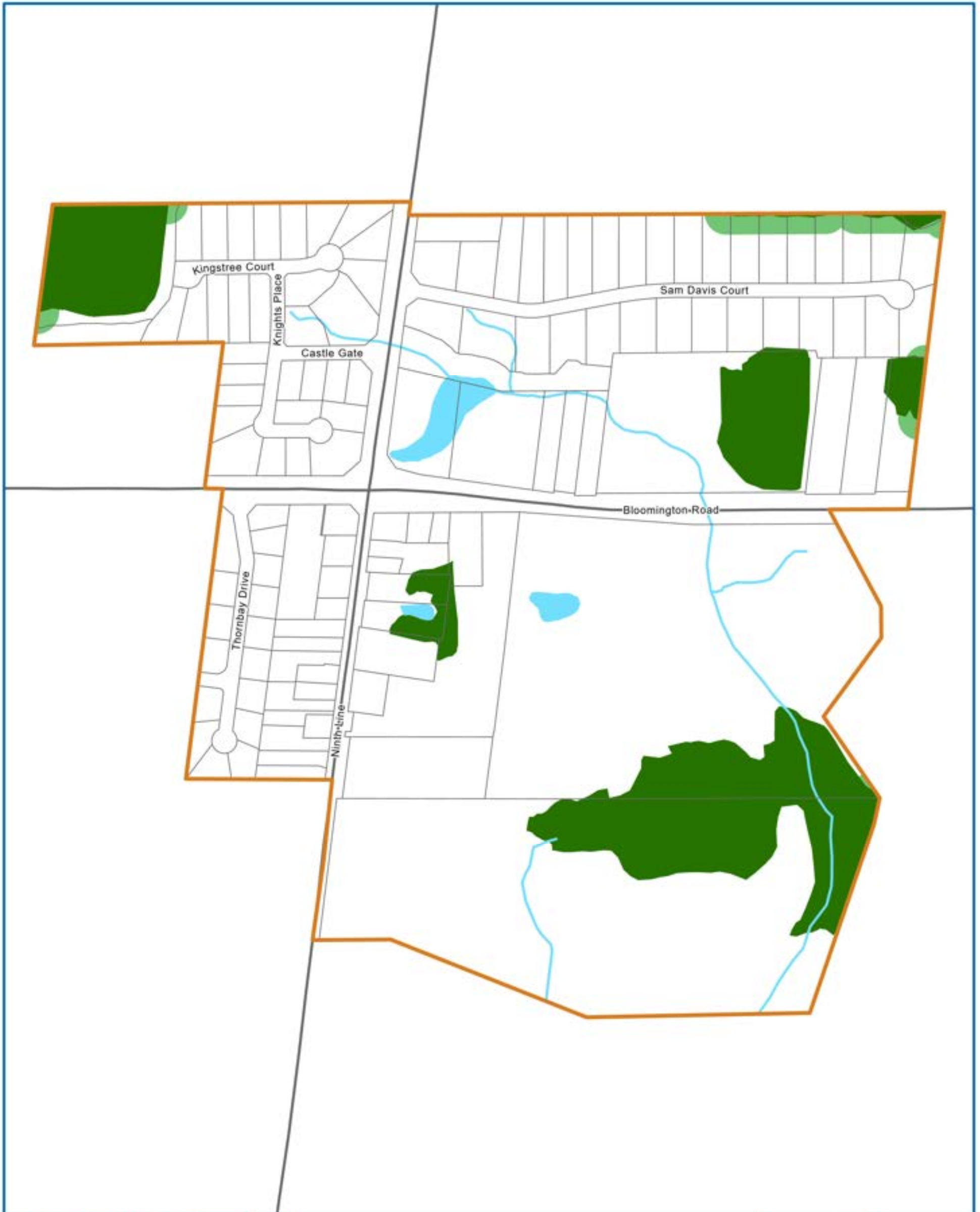

Schedule K-6b Bloomington Natural Heritage Features

-  Hamlet Area
-  Oak Ridges Moraine Plan Area Boundary
-  Streams
-  Lakes and Ponds
-  Woodlands (In Settlement Area)
-  Minimum Vegetation Protection Zone

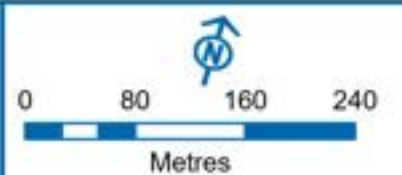

Sources: MNRF, York Region & Town of Whitchurch-Stouffville
Projection: UTM NAD83 Zone 17
Approved September 25, 2025



This map is illustrative only. Do not rely on it as being a precise indicator of routes, locations of features, nor as a guide to navigation. The Town of Whitchurch-Stouffville shall not be liable in any way for the use of, or reliance upon, this map or any information on this map.















Town of Whitchurch-Stouffville
Official Plan



Schedule K-7a
Gormley
 Key Hydrologic
 Features



Town of Whitchurch-Stouffville
 Official Plan

-  Municipal Boundaries
-  Hamlet Area
-  Oak Ridges Moraine Plan Area Boundary
-  Greenbelt Plan Boundary
-  Kettle Lake
-  Lakes and Ponds
-  Streams
-  Provincially Significant and Provincial Plan Area Wetlands
-  Other Evaluated Wetlands
-  Non-evaluated Wetlands
-  Minimum Vegetation Protection Zone
-  Minimum Area of Influence

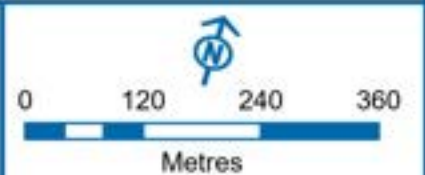

Sources: MNRF, York Region & Town of Whitchurch-Stouffville
 Projection: UTM NAD83 Zone 17
 Approved September 25, 2025









This map is illustrative only. Do not rely on it as being a precise indicator of routes, locations of features, nor as a guide to navigation. The Town of Whitchurch-Stouffville shall not be liable in any way for the use of, or reliance upon, this map or any information on this map.



Schedule K-7b
Gormley
 Natural Heritage
 Features



Town of Whitchurch-Stouffville
 Official Plan

-  Municipal Boundaries
-  Hamlet Area
-  Oak Ridges Moraine Plan Area Boundary
-  Greenbelt Plan Boundary
-  Streams
-  Lakes and Ponds
-  Woodlands (In Settlement Area)
-  Minimum Vegetation Protection Zone

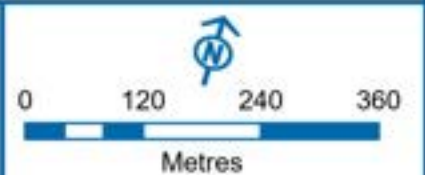

Sources: MNRF, York Region & Town of Whitchurch-Stouffville
 Projection: UTM NAD83 Zone 17
 Approved September 25, 2025



This map is illustrative only. Do not rely on it as being a precise indicator of routes, locations of features, nor as a guide to navigation. The Town of Whitchurch-Stouffville shall not be liable in any way for the use of, or reliance upon, this map or any information on this map.

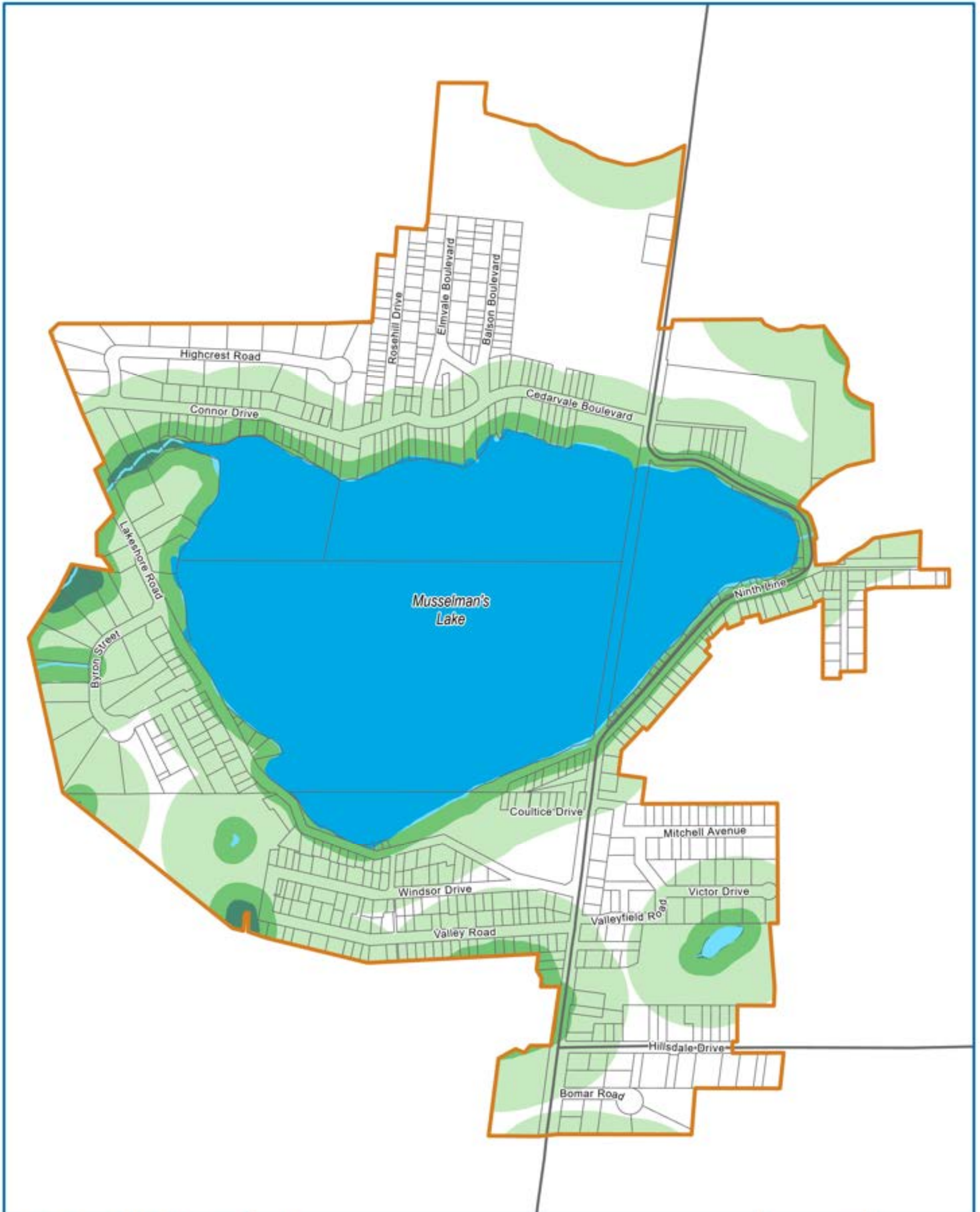

Schedule K-8a
Musselman's Lake
 Key Hydrologic Features



- Hamlet Area
- Oak Ridges Moraine Plan Area Boundary
- Kettle Lake
- Lakes and Ponds
- Streams
- Provincially Significant and Provincial Plan Area Wetlands
- Minimum Vegetation Protection Zone
- Minimum Area of Influence

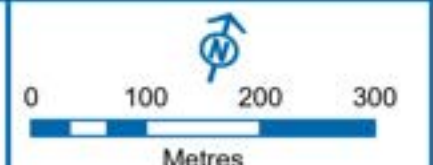

Sources: MNRF York Region & Town of Whitchurch-Stouffville
 Projection: UTM NAD83 Zone 17
 Approved September 25, 2025



This map is illustrative only. Do not rely on it as being a precise indicator of routes, locations of features, nor as a guide to navigation. The Town of Whitchurch-Stouffville shall not be liable in any way for the use of, or reliance upon, this map or any information on this map.

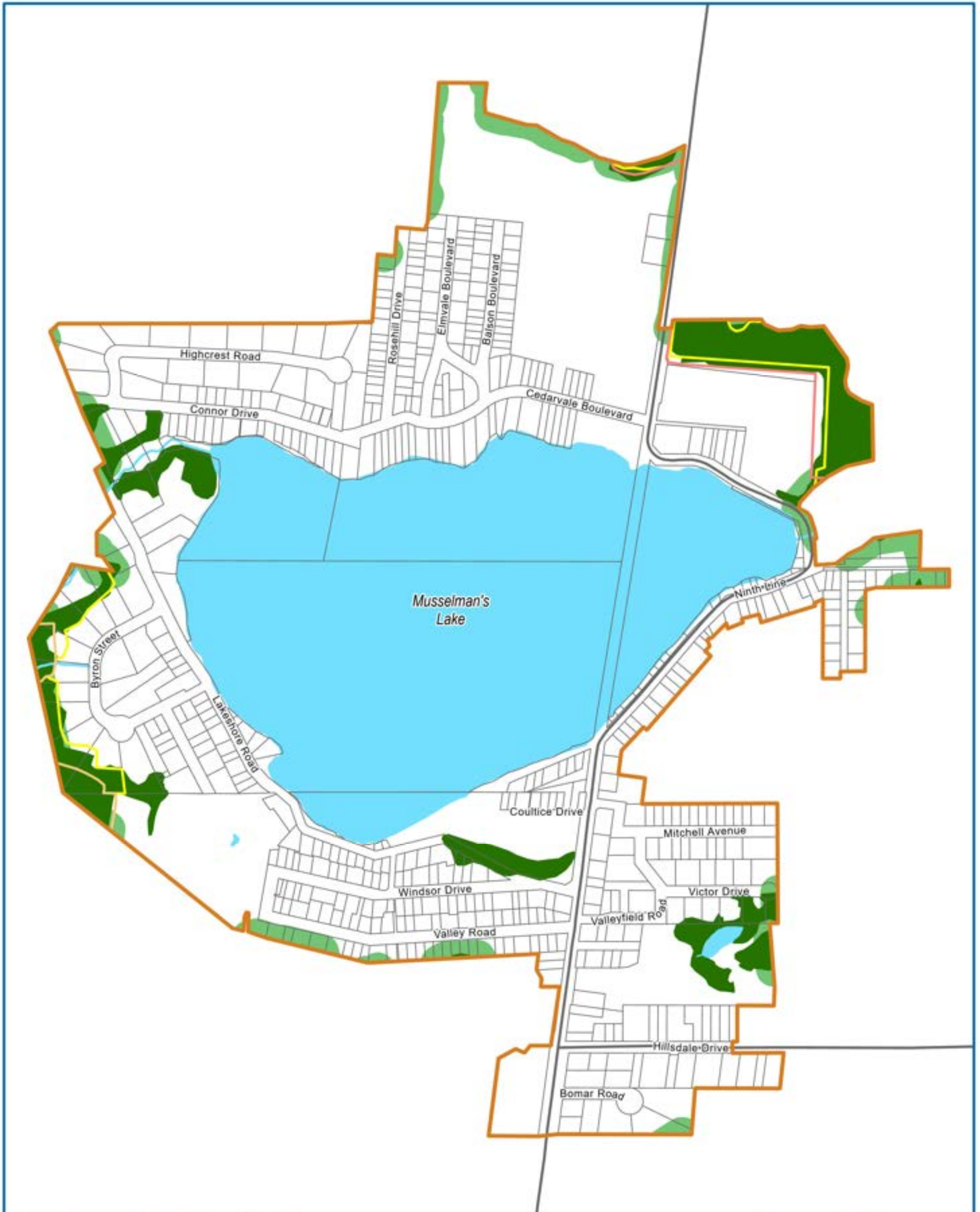

Schedule K-8b
Musselman's Lake
 Natural Heritage
 Features



Town of Whitchurch-Stouffville
 Official Plan

-  Hamlet Area
-  Oak Ridges Moraine Plan Area Boundary
-  Areas of Natural and Scientific Interest - Earth Sciences
-  Areas of Natural and Scientific Interest - Life Sciences
-  Candidate Areas of Natural and Scientific Interest - Life Sciences
-  Streams
-  Lakes and Ponds
-  Woodlands (In Settlement Area)
-  Minimum Vegetation Protection Zone

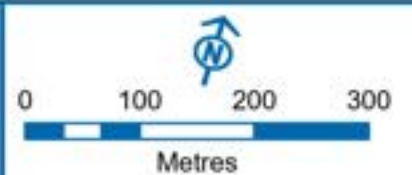

Sources: MNRF, York Region & Town of Whitchurch-Stouffville
 Projection: UTM NAD83 Zone 17
 Approved September 25, 2025



This map is illustrative only. Do not rely on it as being a precise indicator of routes, locations of features, nor as a guide to navigation. The Town of Whitchurch-Stouffville shall not be liable in any way for the use of, or reliance upon, this map or any information on this map.

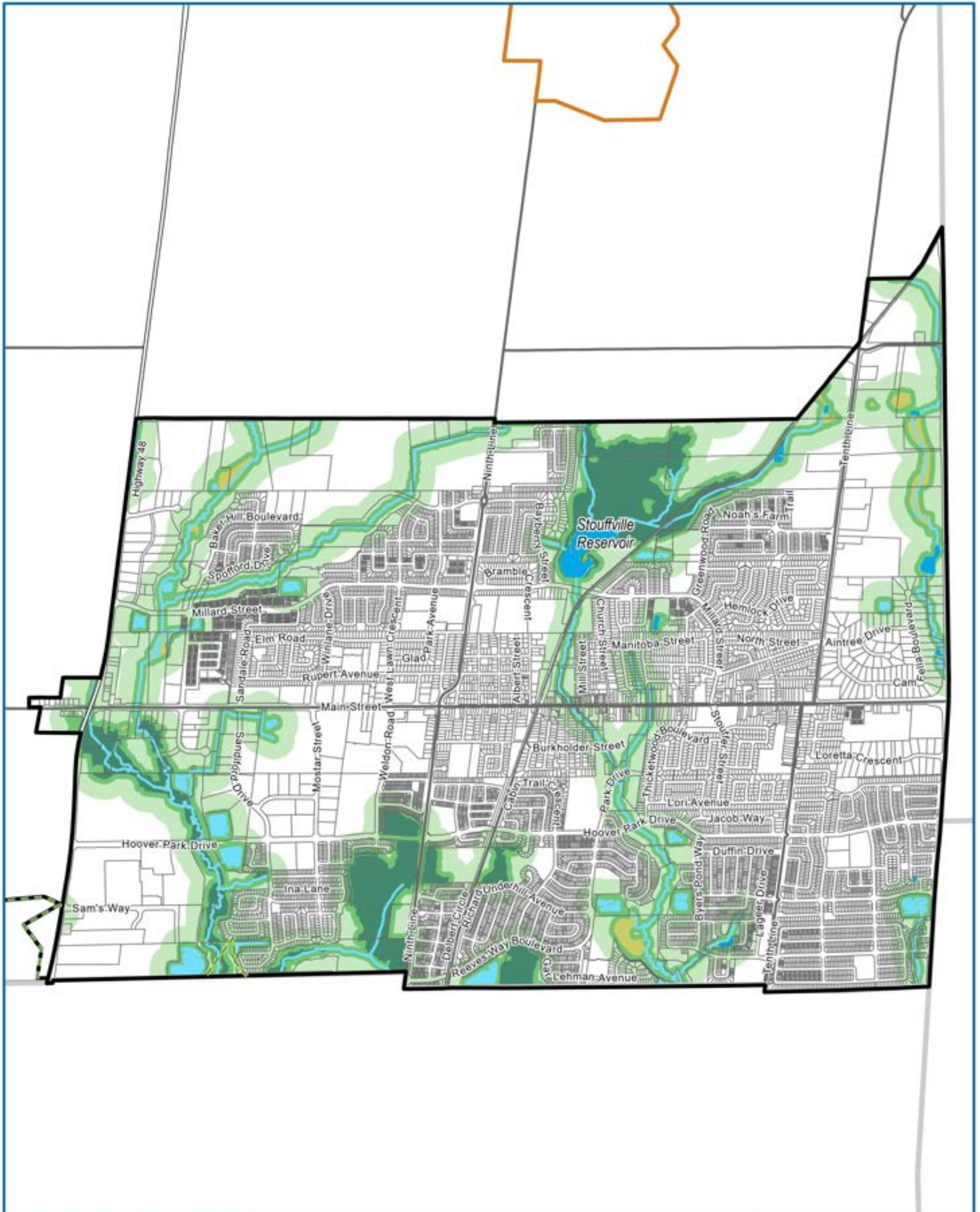

Schedule K-9a Stouffville Key Hydrologic Features



Town of Whitchurch-Stouffville
Official Plan

-  Municipal Boundaries
-  Urban Area
-  Hamlet Area
-  Oak Ridges Moraine Plan Area Boundary
-  Greenbelt Plan Boundary
-  Kettle Lake
-  Lakes and Ponds
-  Streams
-  Provincially Significant and Provincial Plan Area Wetlands
-  Non-evaluated Wetlands
-  Other Evaluated Wetlands
-  Minimum Vegetation Protection Zone
-  Minimum Area of Influence

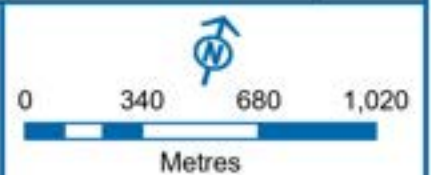

Sources: MNRF, York Region & Town of Whitchurch-Stouffville
Projection: UTM NAD83 Zone 17
Approved September 25, 2025



This map is illustrative only. Do not rely on it as being a precise indicator of routes, locations of features, nor as a guide to navigation. The Town of Whitchurch-Stouffville shall not be liable in any way for the use of, or reliance upon, this map or any information on this map.

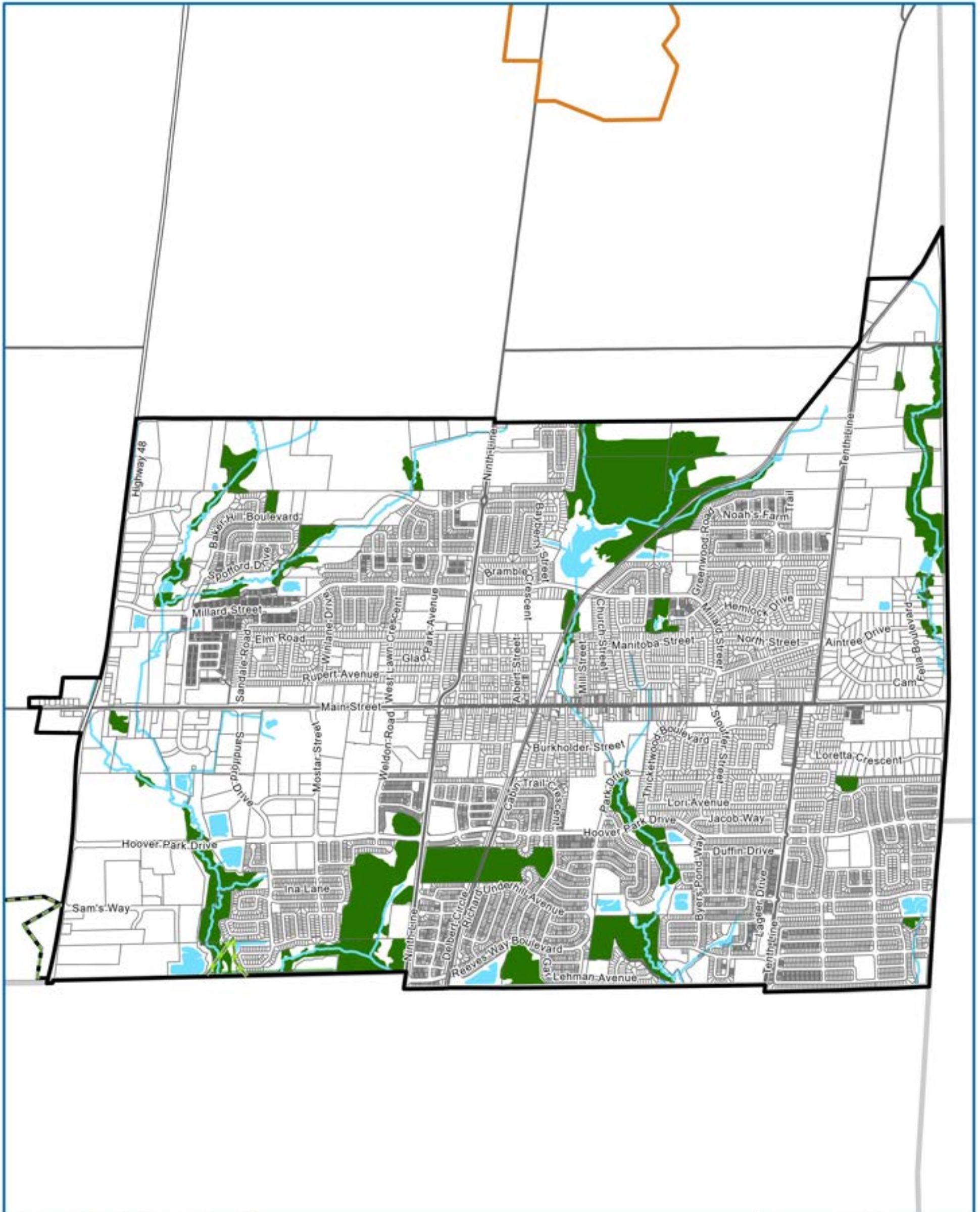

Schedule K-9b Stouffville Natural Heritage Features



Town of Whitchurch-Stouffville
Official Plan

-  Municipal Boundaries
-  Urban Area
-  Hamlet Area
-  Oak Ridges Moraine Plan Area Boundary
-  Greenbelt Plan Boundary
-  Urban Area
-  Streams
-  Lakes and Ponds
-  Woodlands (In Settlement Area)
-  Minimum Vegetation Protection Zone

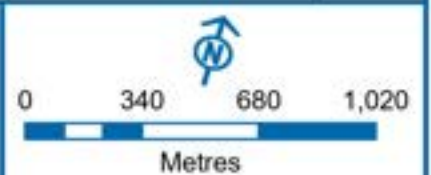

Sources: MNRF, York Region & Town of Whitchurch-Stouffville
Projection: UTM NAD83 Zone 17
Approved September 25, 2025





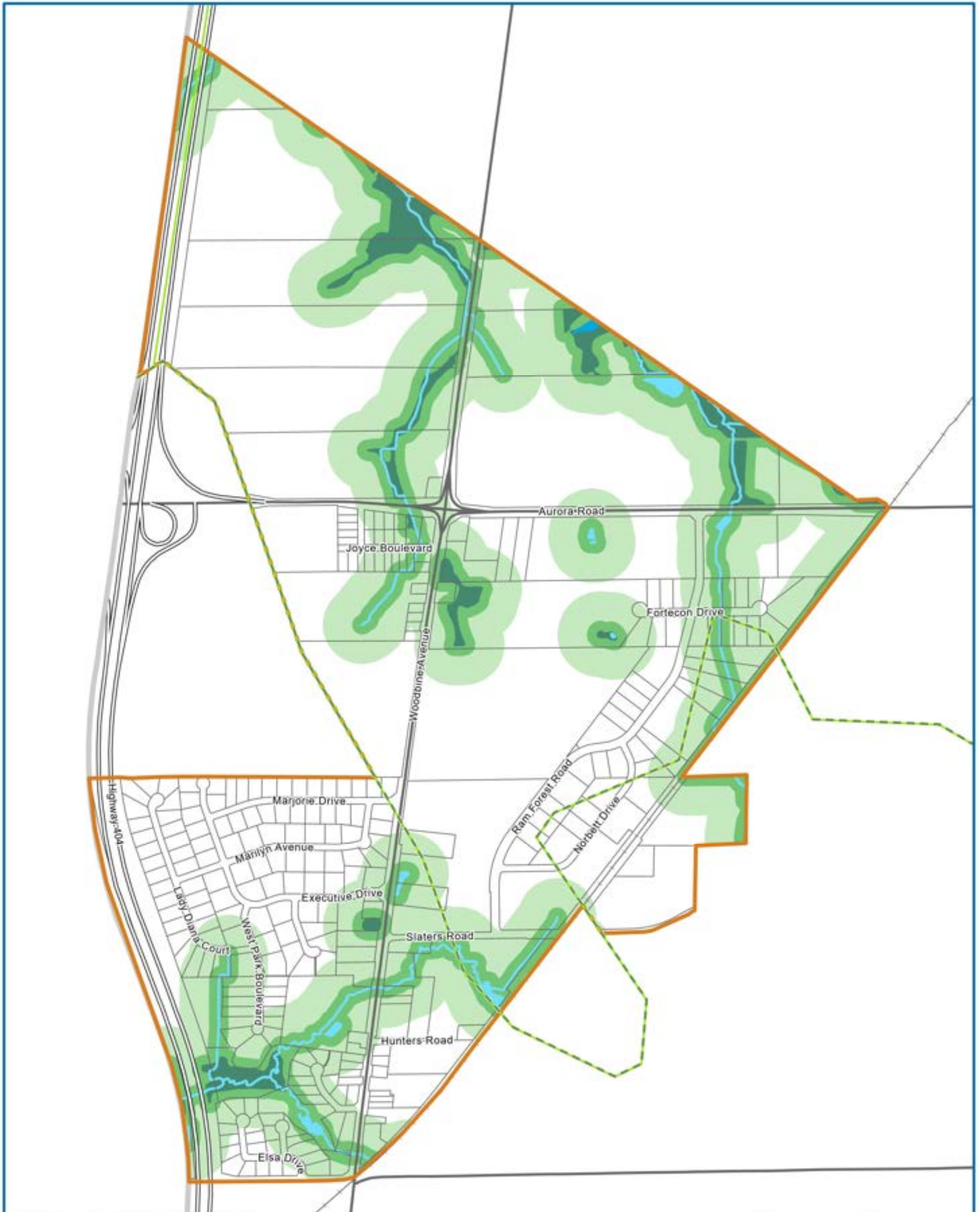







This map is illustrative only. Do not rely on it as being a precise indicator of routes, locations of features, nor as a guide to navigation. The Town of Whitchurch-Stouffville shall not be liable in any way for the use of, or reliance upon, this map or any information on this map.



Schedule K-10a
Vandorf
 Key Hydrologic Features



Town of Whitchurch-Stouffville
 Official Plan

-  Municipal Boundaries
-  Hamlet Area
-  Oak Ridges Moraine Plan Area Boundary
-  Greenbelt Plan Boundary
-  Kettle Lake
-  Lakes and Ponds
-  Streams
-  Provincially Significant and Provincial Plan Area Wetlands
-  Minimum Vegetation Protection Zone
-  Minimum Area of Influence

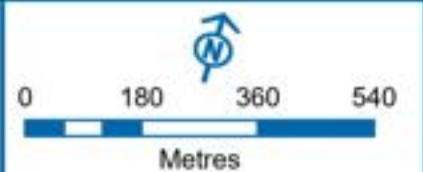

Sources: MNRF, York Region & Town of Whitchurch-Stouffville
 Projection: UTM NAD83 Zone 17
 Approved September 25, 2025



This map is illustrative only. Do not rely on it as being a precise indicator of routes, locations of features, nor as a guide to navigation. The Town of Whitchurch-Stouffville shall not be liable in any way for the use of, or reliance upon, this map or any information on this map.

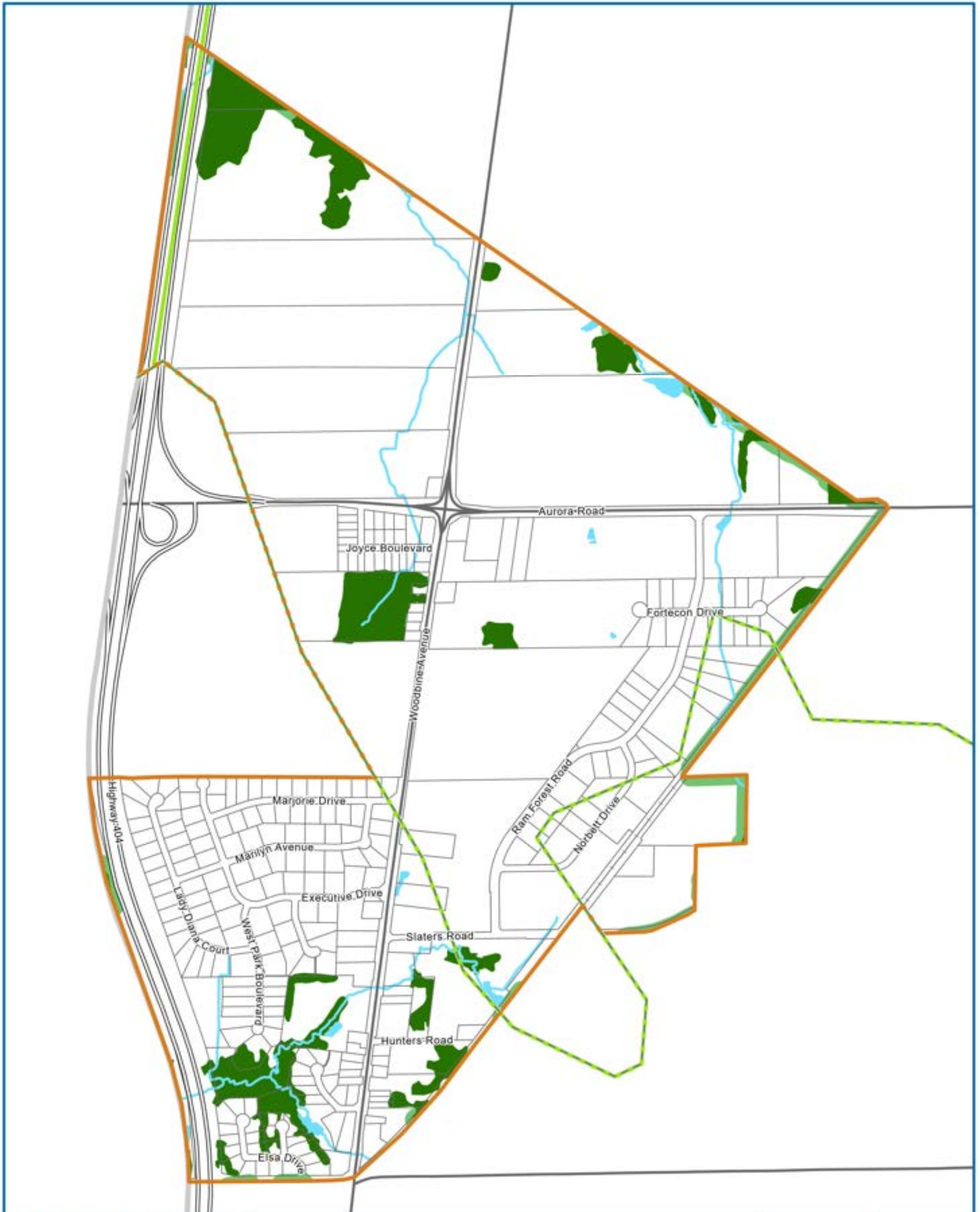

Schedule K-10b
Vandorf
 Natural Heritage
 Features



Town of Whitchurch-Stouffville
 Official Plan

-  Municipal Boundaries
-  Hamlet Area
-  Oak Ridges Moraine Plan Area Boundary
-  Greenbelt Plan Boundary
-  Areas of Natural and Scientific Interest - Life Sciences
-  Streams
-  Lakes and Ponds
-  Woodlands (In Settlement Area)
-  Minimum Vegetation Protection Zone

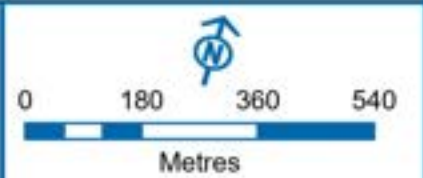

Sources: MNRF, York Region & Town of Whitchurch-Stouffville
 Projection: UTM NAD83 Zone 17
 Approved September 25, 2025



This map is illustrative only. Do not rely on it as being a precise indicator of routes, locations of features, nor as a guide to navigation. The Town of Whitchurch-Stouffville shall not be liable in any way for the use of, or reliance upon, this map or any information on this map.

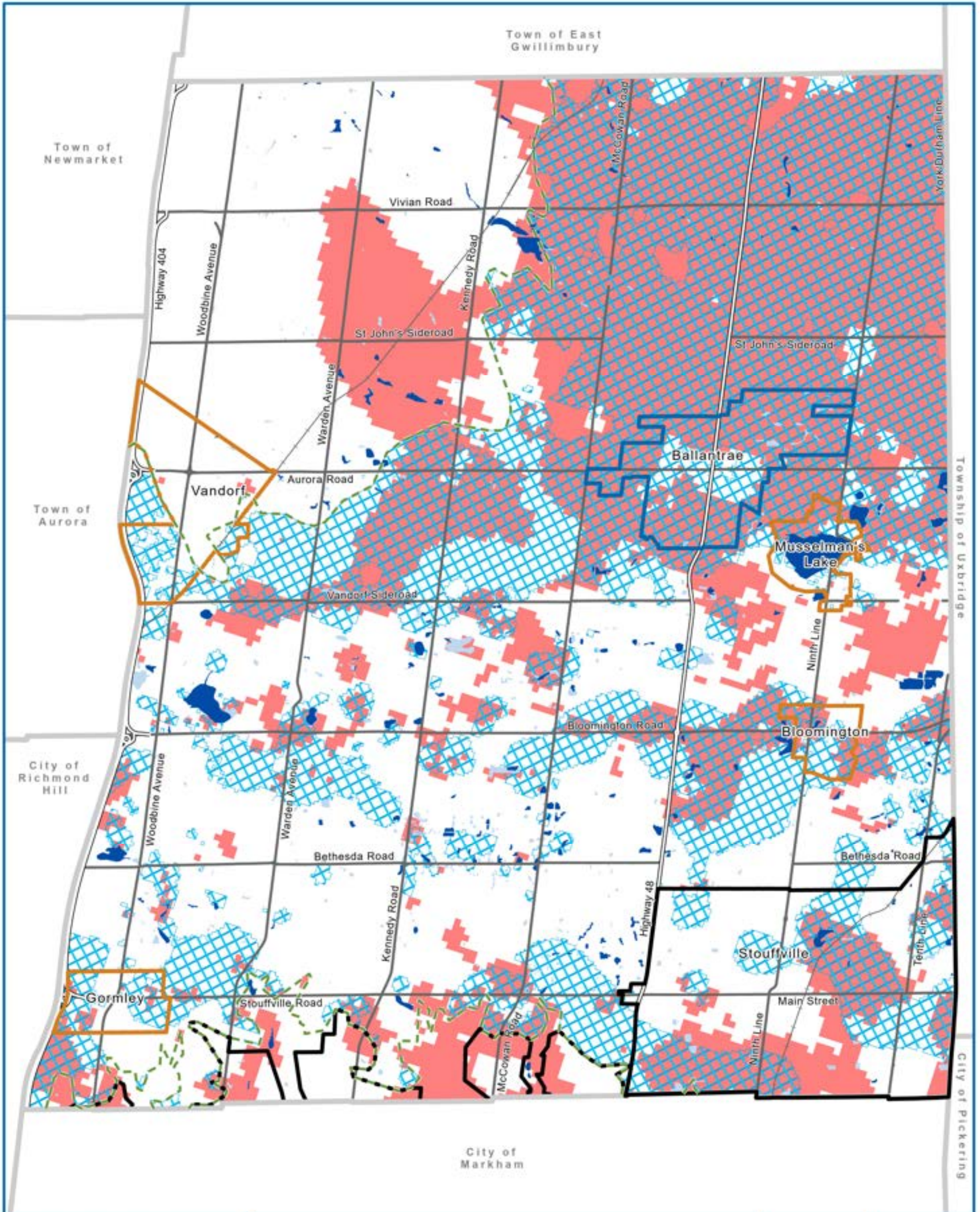

Schedule L1 Areas of High Aquifer Vulnerability



Town of Whitchurch-Stouffville
Official Plan

- Municipal Boundaries
- Urban Area
- Community Area
- Hamlet Area
- Oak Ridge Moraine Plan Area Boundary
- Kettie Lakes
- Highly Vulnerable Aquifers, Clean Water Act
- Areas of High Aquifer Vulnerability, Oak Ridges Moraine Conservation Plan



Sources: MNRF, York Region & Town of Whitchurch-Stouffville
Projection: UTM NAD83 Zone 17
Approved September 25, 2025



This map is illustrative only. Do not rely on it as being a precise indicator of routes, locations of features, nor as a guide to navigation. The Town of Whitchurch-Stouffville shall not be liable in any way for the use of, or reliance upon, this map or any information on this map.

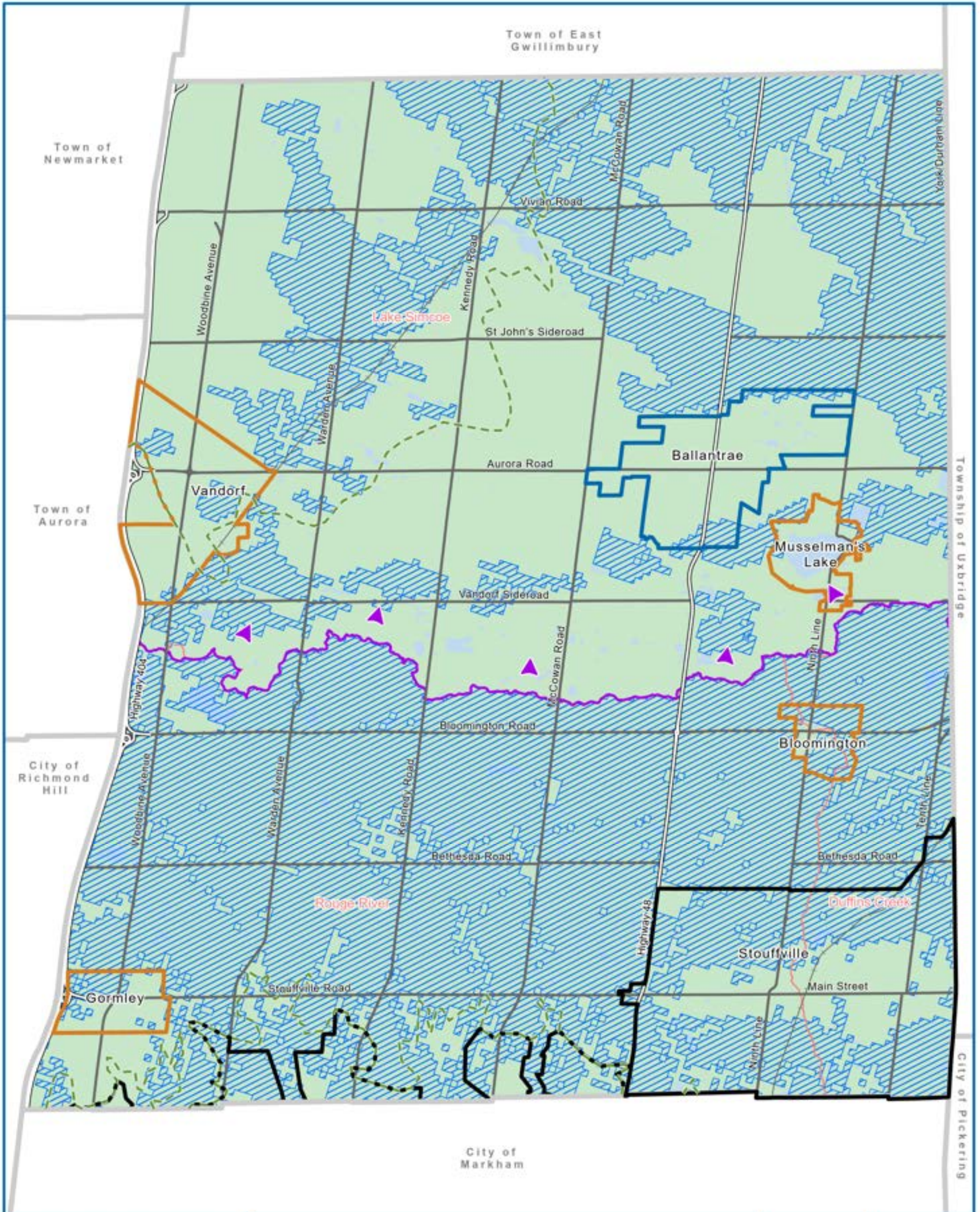

Schedule L2

Significant Groundwater Recharge Areas and Recharge Management Areas



Town of Whitchurch-Stouffville
Official Plan

- Municipal Boundaries
- Urban Area
- Community Area
- Hamlet Area
- Oak Ridge Moraine Plan Area Boundary
- Watershed Boundary
- Area Subject to the Lake Simcoe Protection Plan
- Significant Groundwater Recharge Area
- Recharge Management Area (WHPA Q1/Q2)



Sources: MNRF, York Region & Town of Whitchurch-Stouffville
Projection: UTM NAD83 Zone 17
Approved September 25, 2025



This map is illustrative only. Do not rely on it as being a precise indicator of routes, locations of features, nor as a guide to navigation. The Town of Whitchurch-Stouffville shall not be liable in any way for the use of, or reliance upon, this map or any information on this map.

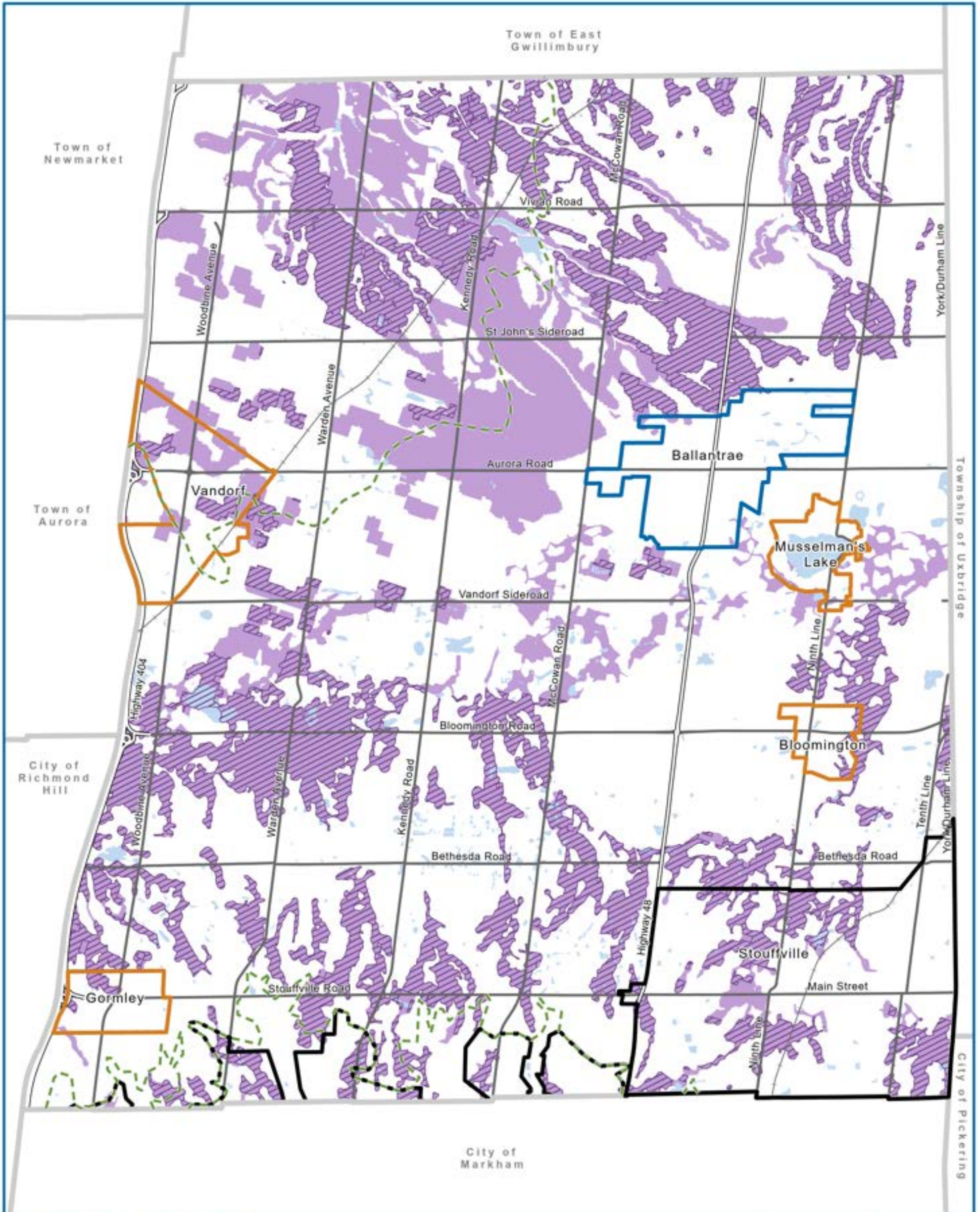

Schedule L3

Significant Surface Water Contribution Areas and Ecologically Significant Groundwater Recharge Areas



Town of Whitchurch-Stouffville
Official Plan

- Municipal Boundaries
- Urban Area
- Community Area
- Hamlet Area
- Oak Ridge Moraine Plan Area Boundary
- Significant Surface Water Contribution Area
- Ecologically Significant Groundwater Recharge Area



Sources: MNRF, York Region & Town of Whitchurch-Stouffville
Projection: UTM NAD83 Zone 17
Approved September 25, 2025



This map is illustrative only. Do not rely on it as being a precise indicator of routes, locations of features, nor as a guide to navigation. The Town of Whitchurch-Stouffville shall not be liable in any way for the use of, or reliance upon, this map or any information on this map.

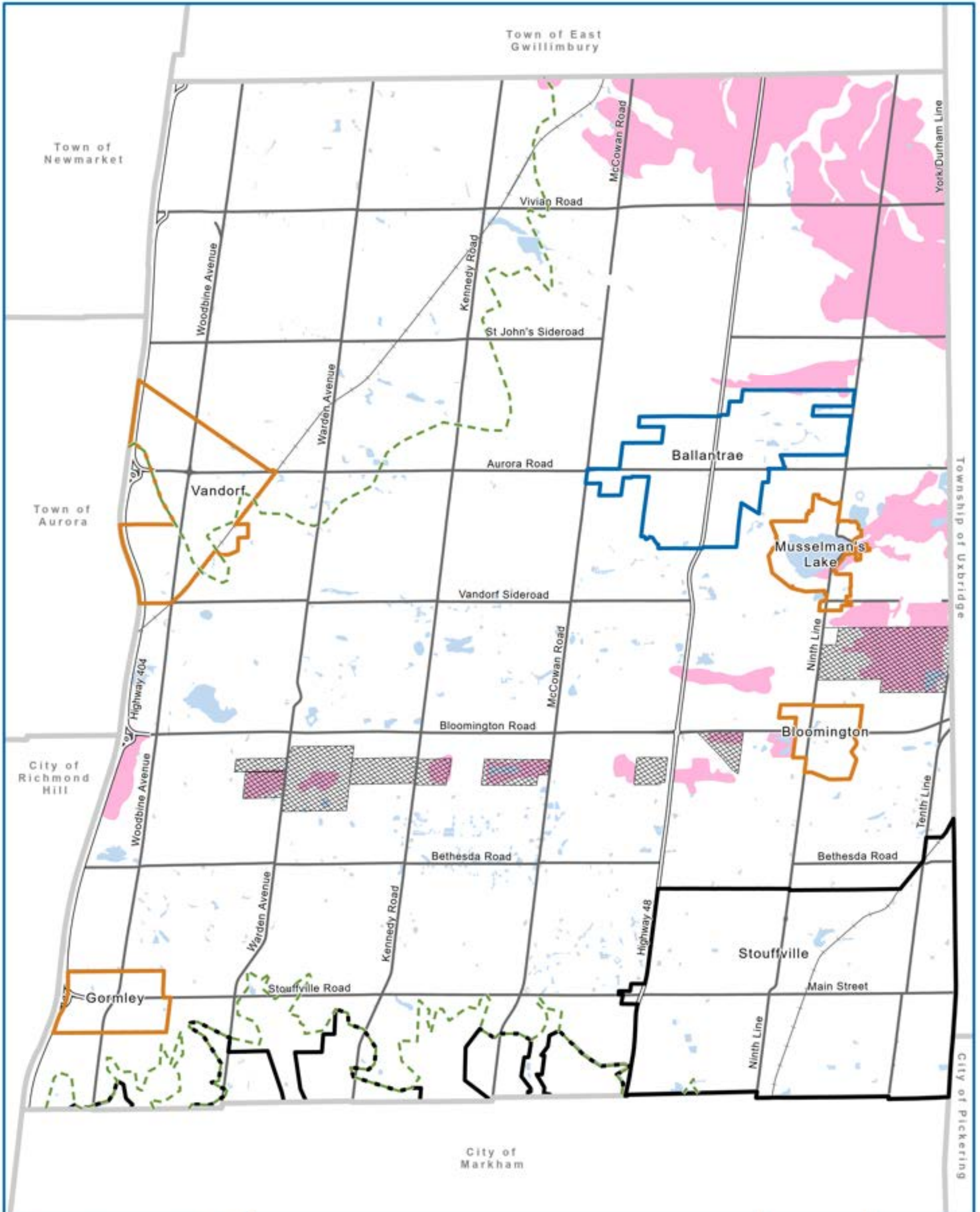

Schedule M

Aggregate Resource Areas

Town of Whitchurch-Stouffville
Official Plan

- Municipal Boundaries
- Urban Area
- Community Area
- Hamlet Area
- Oak Ridges Moraine Plan Area Boundary
- Secondary Aggregate Resource Area
- Aggregate Resource Area

0 1 2 3
Kilometres

Sources: MNRF, York Region & Town of Whitchurch-Stouffville
Projection: UTM NAD83 Zone 17
Approved September 25, 2025

This map is illustrative only. Do not rely on it as being a precise indicator of routes, locations of features, nor as a guide to navigation. The Town of Whitchurch-Stouffville shall not be liable in any way for the use of, or reliance upon, this map or any information on this map.

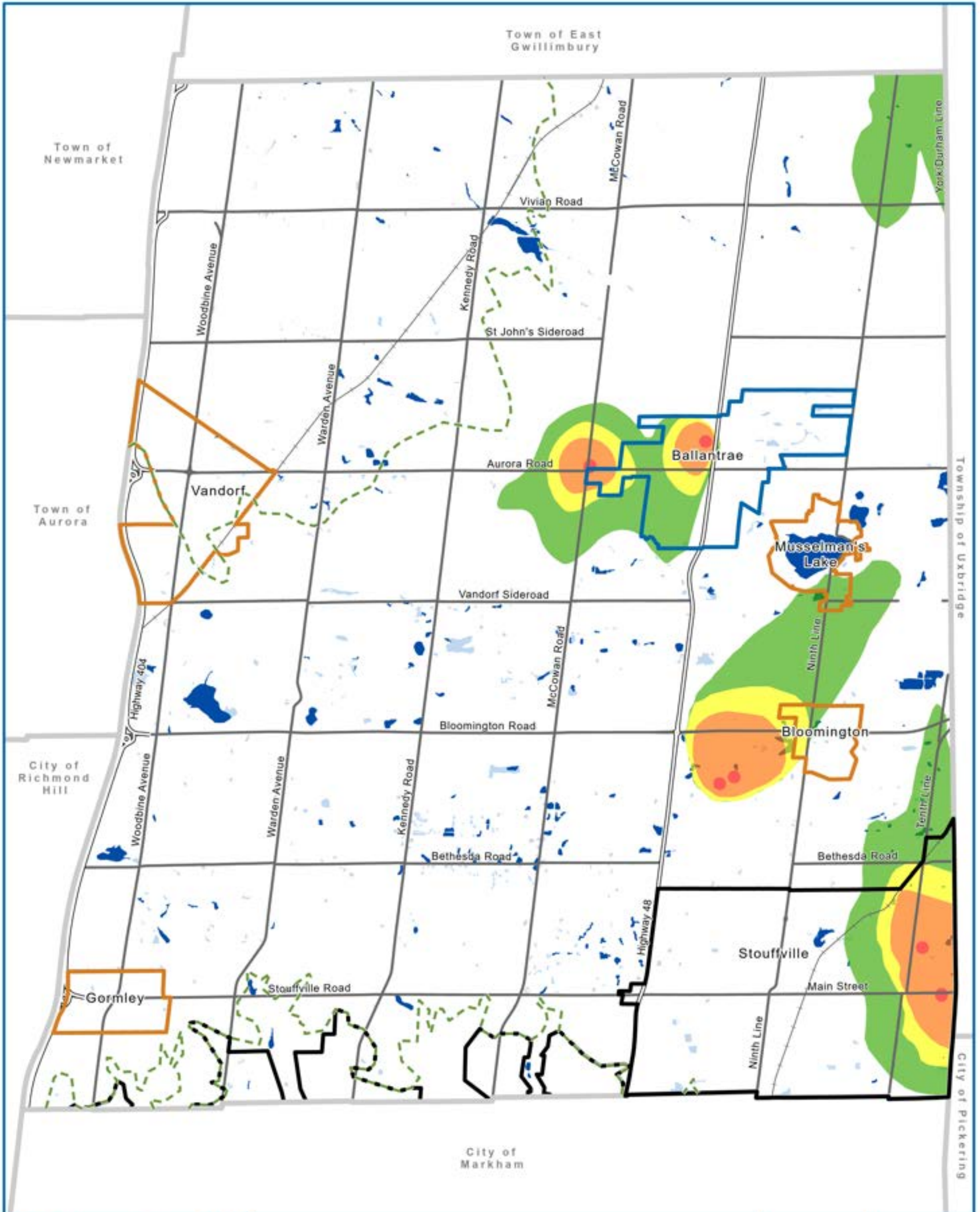

Schedule N Wellhead Protection Areas



Town of Whitchurch-Stouffville
Official Plan

- Municipal Boundaries
- Urban Area
- Community Area
- Hamlet Area
- Oak Ridge Moraine Plan Area Boundary
- Kettle Lakes
- 100m Zone/WHPA-A
- 0 to 2 Year Zone/WHPA-B
- 2 to 5 Year Zone/WHPA-C
- 2 to 10 Year Zone/WHPA-C1
- 5 to 25 Year Zone/WHPA-D



Sources: MNRF, York Region & Town of Whitchurch-Stouffville
Projection: UTM NAD83 Zone 17
Approved September 25, 2025





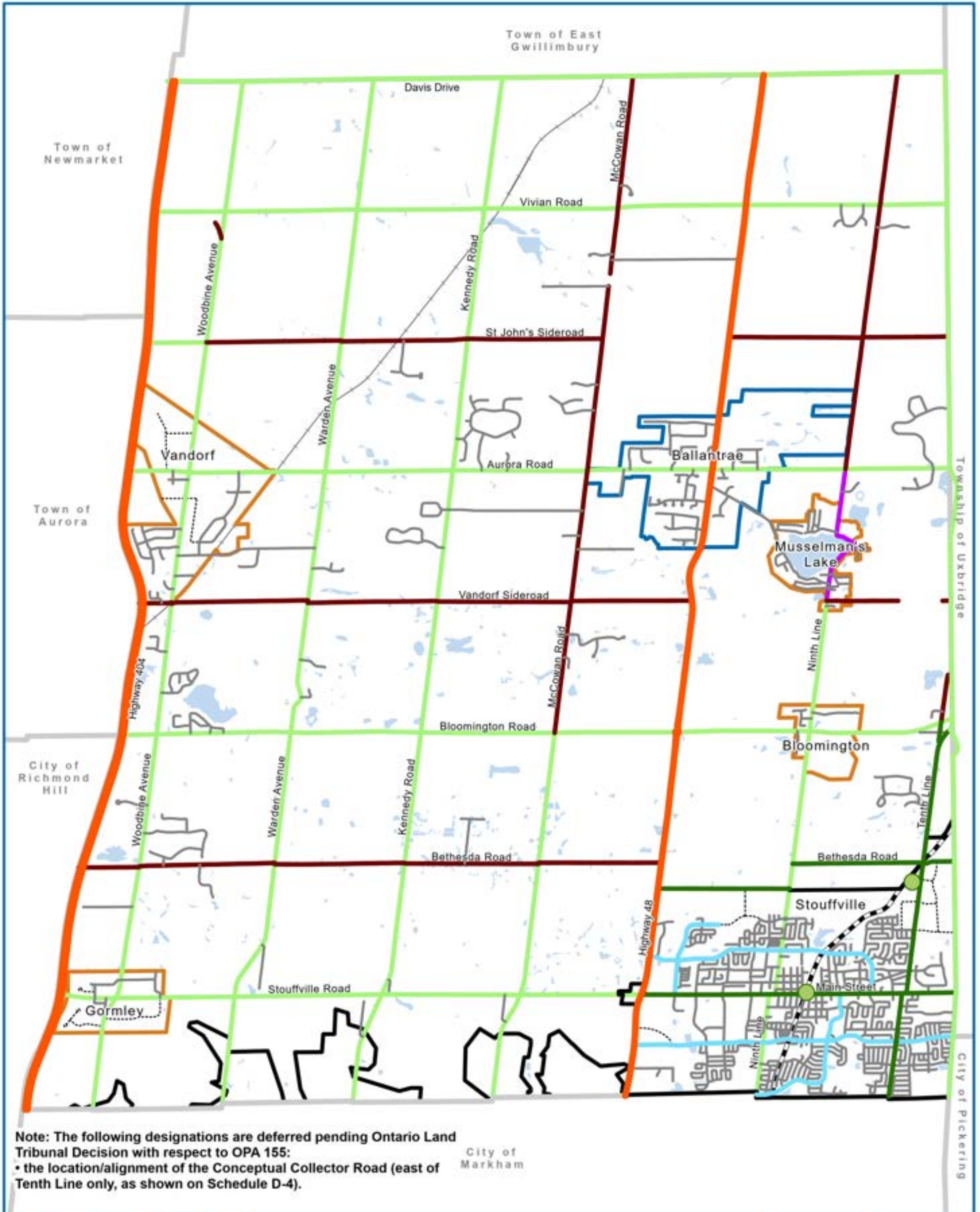







This map is illustrative only. Do not rely on it as being a precise indicator of routes, locations of features, nor as a guide to navigation. The Town of Whitchurch-Stouffville shall not be liable in any way for the use of, or reliance upon, this map or any information on this map.





Schedule O Transportation Plan



Town of Whitchurch-Stouffville
Official Plan

<ul style="list-style-type: none">  Municipal Boundaries  Urban Area  Community Area  Hamlet Area  GO Train Station  GO Train Route  Potential Road  Provincial Highway 	<p>Regional Road Classification and Planned Widths</p> <ul style="list-style-type: none">  Regional Arterial Road (up to 30 metres)  Regional Arterial Road (up to 36 metres) <p>Town Road Classification and Planned Widths</p> <ul style="list-style-type: none">  Arterial Road (30 to 45 metres)  Collector Road (up to 27 metres)  Local Road (up to 20 metres)  Rural Arterial (up to 27 metres)
---	--





Kilometres

Sources: MNR, York Region & Town of Whitchurch-Stouffville
Projection: UTM NAD83 Zone 17
Approved September 25, 2025



This map is illustrative only. Do not rely on it as being a precise indicator of routes, locations of features, nor as a guide to navigation. The Town of Whitchurch-Stouffville shall not be liable in any way for the use of, or reliance upon, this map or any information on this map.

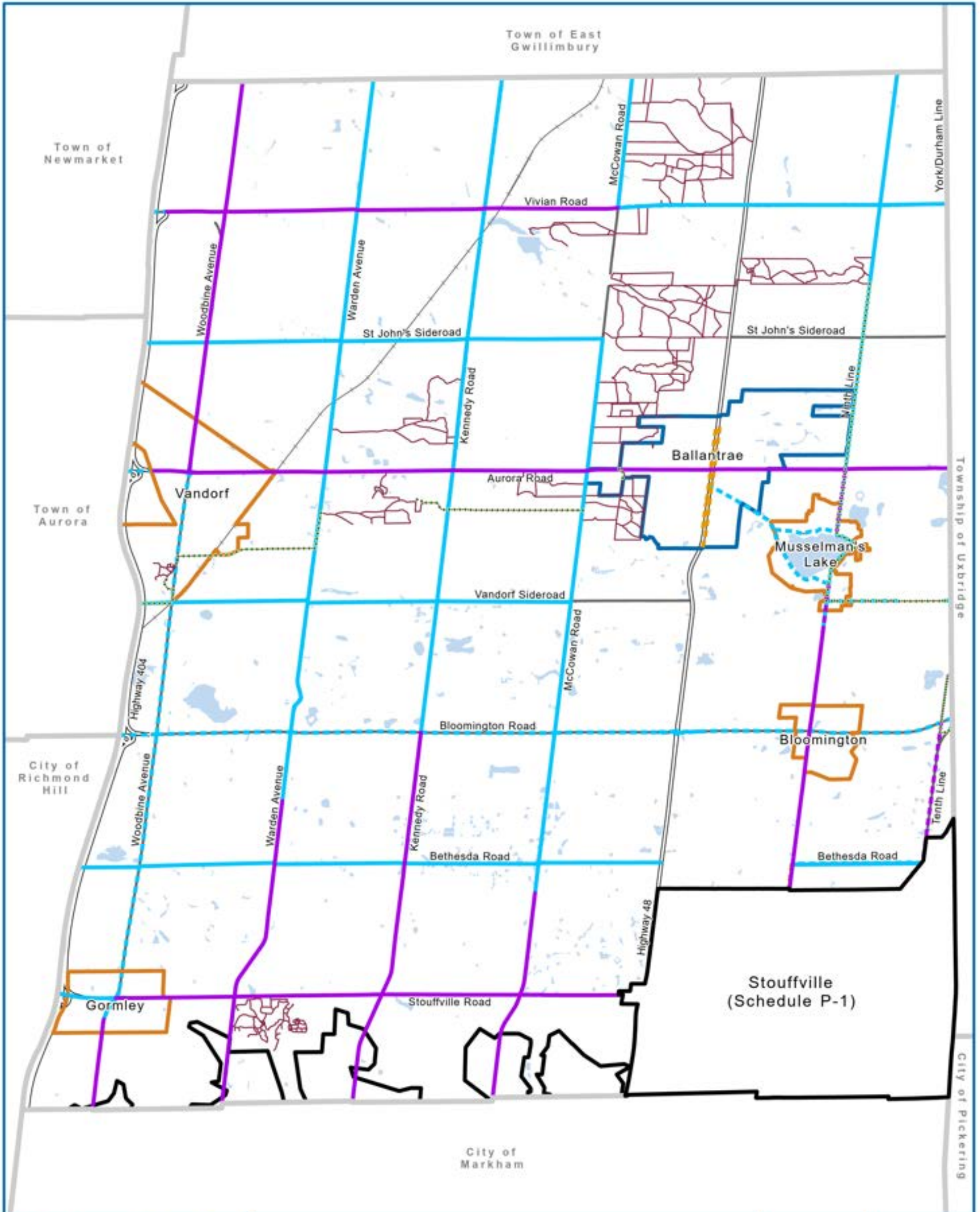

Schedule P

Active Transportation Plan

Town of Whitchurch-Stouffville
Official Plan

- Municipal Boundaries
- Urban Area
- Community Area
- Hamlet Area
- Oak Ridges Trail
- Multi-Use Trail
- Multi-Use Trail - Proposed
- Paved Shoulder
- Paved Shoulder - Proposed
- Shared Pathway (in-boulevard)
- In-Boulevard Pathway - Proposed
- Shared Roadway
- Shared Roadway - Proposed
- Bike Lane

0 1 2 3
Kilometres

Sources: MNRF, York Region & Town of Whitchurch-Stouffville
Projection: UTM NAD83 Zone 17
Approved September 25, 2025

Stouffville

This map is illustrative only. Do not rely on it as being a precise indicator of routes, locations of features, nor as a guide to navigation. The Town of Whitchurch-Stouffville shall not be liable in any way for the use of, or reliance upon, this map or any information on this map.



Town of Whitchurch-Stouffville
Official Plan

Schedule P-1 Stouffville Active Transportation Plan

- Municipal Boundaries
- Urban Area
- Oak Ridges Trail
- Multi-Use Trail
- Multi-Use Trail - Proposed
- Paved Shoulder
- Paved Shoulder - Proposed
- Shared Pathway (in-boulevard)
- In-Boulevard Pathway - Proposed
- Shared Roadway
- Shared Roadway - Proposed
- Bike Lane

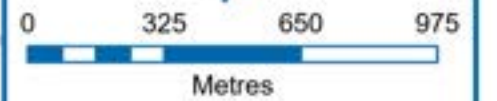

Sources: MNRF, York Region & Town of Whitchurch-Stouffville
Projection: UTM NAD83 Zone 17
Approved September 25, 2025



This map is illustrative only. Do not rely on it as being a precise indicator of routes, locations of features, nor as a guide to navigation. The Town of Whitchurch-Stouffville shall not be liable in any way for the use of, or reliance upon, this map or any information on this map.

