MATERIAL LIST

1. PREFINISHED ALUMINUM OR PRECAST PANELS
2. PREFINISHED ALUMINUM CANOPY
3. DOUBLE GLAZED VISION GLASS IN PREFINISHED ALUM. FRAMING
4. BACK PAINTED SPANDREL GLASS PANEL IN PREFIN. ALUM. FRAMING
5. PREFINISHED ALUMINUM LOUVRE (TO MATCH WINDOW FRAME)
6. PREFINISHED ALUMINUM DOOR (OVERHEAD DOOR)
7. RAILING: PREFINISHED ALUMINUM FRAMING, WITH CLEAR GLASS BALCONY PANEL
8. DOUBLE GLAZED VISION GLASS OR BACK PAINTED SPANDREL GLASS PANEL IN PREFIN. ALUM. FRAMING
9. BRICK: RED

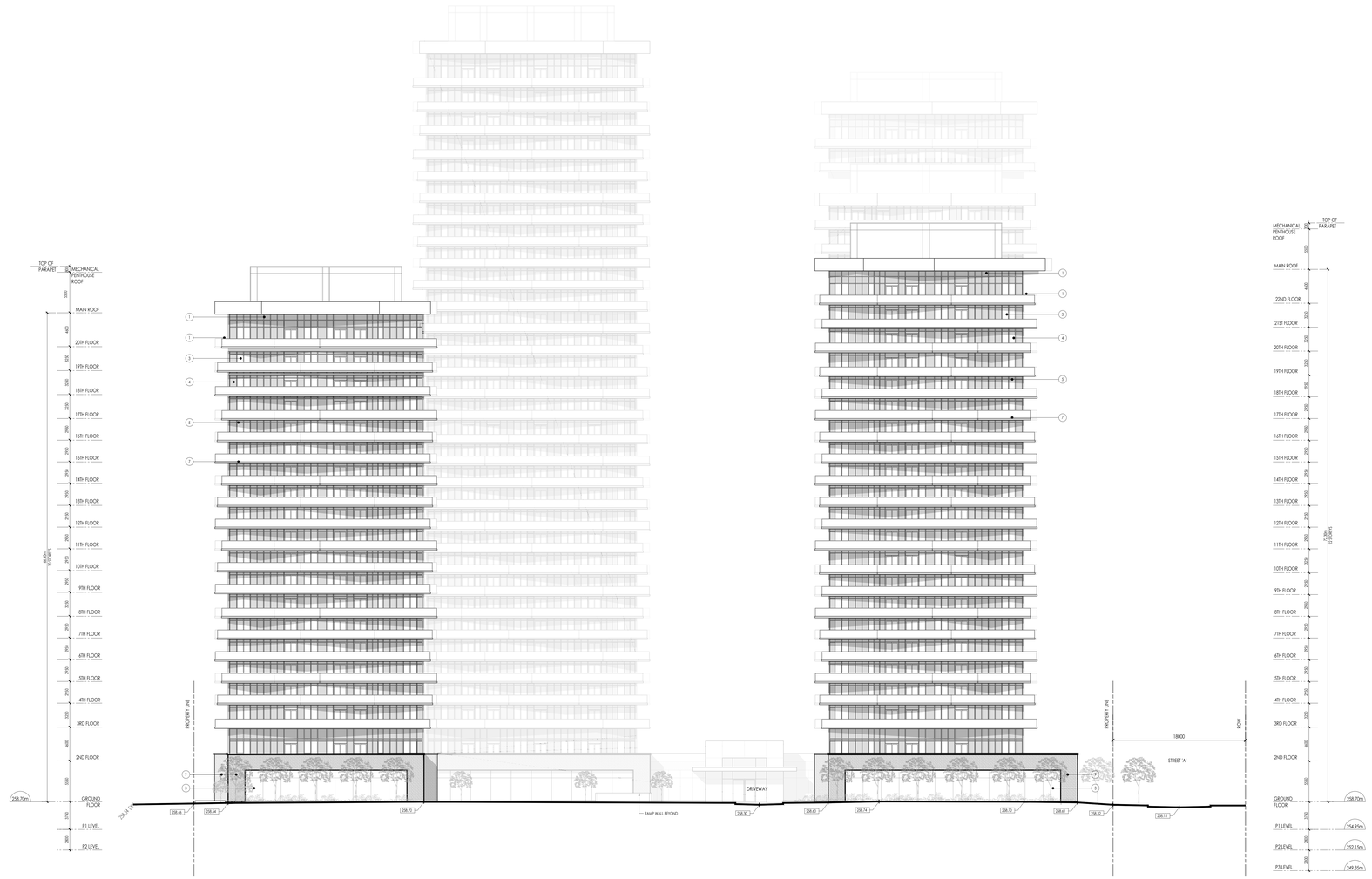

BUILDING A
WEST ELEVATION
(STREET 'B')

BUILDING E BEYOND
WEST ELEVATION
(STREET 'B')

BUILDING B
WEST ELEVATION
(STREET 'B')

BUILDING C&D BEYOND
NORTH ELEVATION

THE DRAWING, AS AN INSTRUMENT OF SERVICE IS PROVIDED BY AND IS THE PROPERTY OF THE ICKE BROCHU ARCHITECTS.
THE CONTRACTOR SHALL VERIFY AND ACCEPT RESPONSIBILITY FOR ALL DIMENSIONS AND CONDITIONS ON SITE AND SHALL NOTIFY ICKE BROCHU ARCHITECTS, INC OF ANY VARIANCES FROM THE SUPPLIED INFORMATION.
THE CONTRACTOR SHALL ENSURE THAT ALL WORK PERFORMED AND MATERIALS SUPPLIED SHALL CONFORM IN ALL RESPECTS TO THE APPLICABLE BUILDING CODE AND OTHER GOVERNMENT BODIES TO APPLICABLE SURVEY, STRUCTURAL, MECHANICAL, ELECTRICAL, LANDSCAPE, ETC. CONSULTANT DRAWINGS AND SPECIFICATIONS AND SHALL ENSURE THAT THE CONSTRUCTION MEET, CONFORM TO ALL APPLICABLE CODES AND REQUIREMENTS OF AUTHORITIES HAVING JURISDICTION.
SEE ARCHITECTURAL FINISHES AND FOR GRAPHIC REPRESENTATION ONLY.
THIS DRAWING IS NOT TO BE SCALED.
THE DRAWING IS NOT TO BE USED FOR CONSTRUCTION PURPOSES UNTIL COUNTERSIGNED BY THE ARCHITECT.

ARCHITECT(S)
DR., ARCH., OAA ARBNC DATE

NO.	DATE	ISSUE	BY
2	MAY 14, 2026	RE-ISSUED FOR OPA/REZONING	AB
1	MAY 2, 2025	ISSUED FOR OPA/REZONING	AB

Issued

ICKE | BROCHU
ARCHITECTS
517 Wellington St W., Suite 201, Toronto, Ontario, M5V 1G1
T 647 288 1800 - Icke+Brochu.net

ONTARIO ASSOCIATION OF ARCHITECTS
ALEX BRIAN BROCHU
LICENCE
6471

5061 STOUFFVILLE ROAD RESIDENTIAL DEVELOPMENT

5061 STOUFFVILLE ROAD — STOUFFVILLE, ONTARIO

Drawing title
BUILDING ELEVATIONS WEST - STREET 'B'

TOWN FILE NO.

Date	JANUARY, 2024	Drawn By	PL
Scale	1:200	Reviewed By	AB
Project No.	19.17	Drawing No.	A404
Plot Date	May 14, 2026		