

Residents' guide

recreation
events
shop local
forest & trails
heritage
& much more!

2026/27



2026/27 residents' guide

Flip through these pages and you'll find jumping off points for anything and everything that Stouffville has to offer you and your family. Keep reading to learn all about your essential services, fun stuff to do, ways to support local, and more!

The Town of Whitchurch-Stouffville acknowledges this land is the treaty territory of the Williams Treaty First Nations. It is also the traditional territory of other Anishinaabeg peoples, the Wendat, and the Haudenosaunee.

We also recognize the contributions of all Indigenous peoples to this place and commit to a continued dialogue and greater respect for the land we have come to share. This recognition of the contributions and historic importance of Indigenous peoples must also be clearly and overtly connected to our collective commitment to make the promise and the challenge of Truth and Reconciliation real in our community.

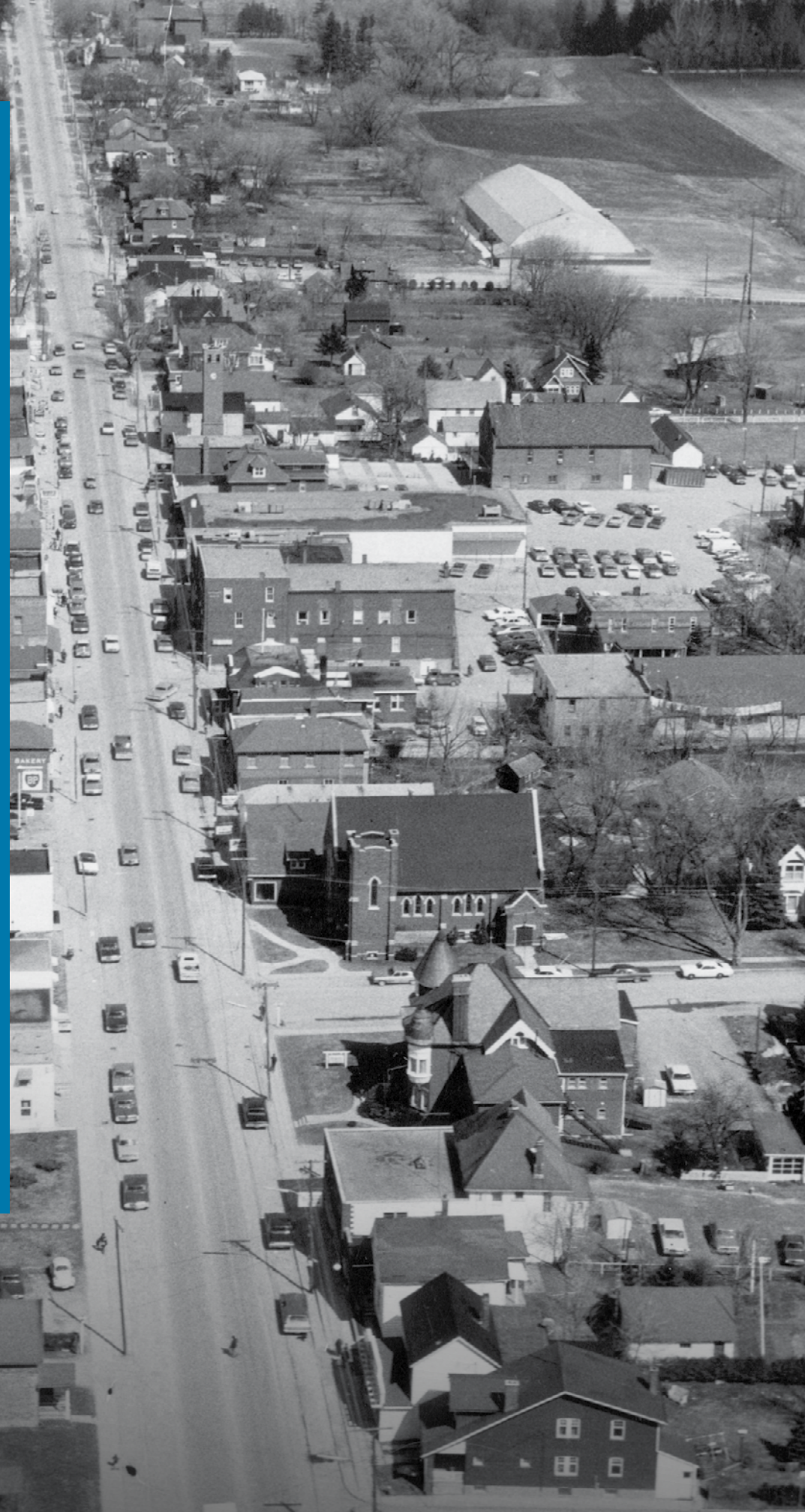

Aerial view of Main Street in downtown Stouffville looking east, c. 1960. Accession No. 2023.000.296. Photo courtesy of the Whitchurch-Stouffville Museum.

contents

history	2
theatre & museum	5
events	6
library & gallery	8
outdoors	10
parks	12
leisure centre	16
recreation programs	17
transit	18
shop local	19
roads	20
waste collection	22
environment	24
community	26
safety	28
parking	30
animals	31
building	32
council	34
property tax & water	35
contact	36
stay connected	37

A step back in time...

Comprising over 200 square kilometres of lush forest and farmland, our home was created as a governmental entity in 1971 when the Township of Whitchurch, the Village of Stouffville, and a portion of the Township of Markham, consolidated into what we today call Whitchurch-Stouffville. But our history goes back much further than that.

The history of Whitchurch-Stouffville spans thousands of years and reflects a rich legacy shaped by Indigenous cultures, early European settlement, and steady community development.

Long before European arrival, the land was home to Indigenous peoples, including the Anishinaabeg, Wendat, and Haudenosaunee. In the 1500s, a large Wendat village occupied part of what is now Whitchurch-Stouffville. Archaeological excavations conducted in the early 2000s identified this settlement as the Mantle Site, later renamed the Jean-Baptiste Lainé Site in honour of a decorated Wendat Second World War veteran. Additional pre-contact Indigenous village sites have also been identified throughout the area, underscoring the region's long human history.

European settlement began in the late 18th century, following established Indigenous trail systems that later

influenced road development. In 1792, Whitchurch Township was created as one of ten townships in York County and was named after Whitchurch in Herefordshire, England, the birthplace of Elizabeth Simcoe, wife of Upper Canada's Lieutenant Governor John Graves Simcoe. Settlers arrived throughout the 1790s, establishing farms and small communities across the township. Prior to 1794, settlers documented several major trail networks, including routes that paralleled present-day Yonge Street, the Vandorf Trail connecting the Rouge River system to Newmarket, and the Rouge Trail extending northwest from Musselman's Lake.

A defining moment occurred in 1804 when families from Pennsylvania, including the Stouffers and Reesors, arrived in the area after a six-week journey through largely unsettled land. Abraham Stouffer and his wife Elizabeth Reesor settled near Duffin's Creek in what would become

Mayor & Reeves

The Stouffville Reeves and Mayors: A Brief History micro-exhibit at Town Hall offers a concise look at the political leadership that has shaped Whitchurch-Stouffville. Located at 111 Sandiford Drive, the exhibit traces local governance from Indigenous leadership through township days, the era of reeves, and the transition to mayors following amalgamation in 1971. Historical photographs and interpretive panels highlight the individuals and decisions that helped guide the community's growth and civic identity.

ALL PHOTOS COURTESY OF THE WHITCHURCH-STOUFFVILLE MUSEUM. PAGE 2 ACCESSION NO. 991.043.129

PAGE 3 (TOP) ACCESSION NO. 997.015.286; PAGE 3 (BOTTOM) ACCESSION NO. R2013.617



Stouffville Road (Main Street) looking east from Highway 48 in Ringwood (undated photo).

Stouffville. Between 1817 and 1824, Abraham Stouffer built several mills, including a grist mill near present-day Main Street and Market Street. These mills became the economic and social centre of a growing hamlet known as "Stoufferville", attracting additional settlers and businesses.

Throughout the 19th century, the community continued to formalize. In 1832, a post office was established, officially naming the settlement "Stouffville". Municipal organization followed in 1850 under the Baldwin Act, creating structured local governance for Whitchurch Township. As populations increased, several communities separated from the township to form their own municipal governments. Stouffville incorporated as a village in 1877, marking an important milestone in its development.

The late 19th and early 20th centuries saw the construction of landmarks that reflected Stouffville's growing civic and social life. The Mansion House Hotel, built in 1880 beside the train station, was considered a luxury destination of its time. In 1896, Nineteen on the Park was constructed as a market and dance hall and later served many community functions. The Village of Stouffville's Clock Tower, completed in 1931, became a lasting civic symbol.

In 1923, the Williams Treaties were signed, transferring large areas of land, including Whitchurch, from Indigenous peoples to the governments of Canada and Ontario, with legal discussions continuing well into the 21st century. In 1971, Whitchurch Township and the Village of Stouffville, along with portions of Markham Township, amalgamated to form the Town of Whitchurch-Stouffville.

150th Anniversary

Stouffville will mark a major milestone next year as it celebrates its 150th anniversary, commemorating its incorporation as a village in 1877. The anniversary will honour Indigenous history, early settlers, and generations of residents who shaped the community. A year-long program of special events, celebrations, and activities is planned, inviting the community to reflect on the past and celebrate Stouffville's future together with pride and purpose.

Today, the Town balances continued growth with environmental stewardship, including significant land protection under the Oak Ridges Moraine Conservation Plan, while maintaining a strong sense of community and connection to its history.



Main Street looking west from railway tracks (Blake Street) in 1910.

Main Street ~
~ Stouffville Ont



Learn more!

Get more history info at townofws.ca/history

entertainment in our community



The performing arts, cultural diversity, and historical preservation play an integral role in bringing the community together. We are fortunate to have many programs and events to preserve and promote our community's vibrant culture.

19 on the Park Theatre

19 Civic Avenue
Stouffville ON L4A 1G5

(905) 640-2322
19onthepark@townofws.ca

19 on the Park opened its doors in 2009 as a multi-purpose venue to bring the best in arts and entertainment to the Stouffville community.

Fully restored to a beautiful 152-seat theatre, 19 on the Park is a vibrant multi-purpose venue presenting concerts, live theatre shows, fundraisers, public and day camp programming, as well as private and corporate events — bringing the best in arts and entertainment to the Stouffville community.

- A wide range of live music, special events and programming for all ages
- Theatre camps and programs for children and youth
- Rental space for theatrical productions, meetings, birthday parties, weddings, and other special occasions



Learn more!

Get more theatre info at
townofws.ca/theatre

Whitchurch-Stouffville Museum & Community Centre

14732 Woodbine Avenue
Stouffville, ON L4A 2K9
(905) 727-8954 or (888) 290-0337
wsmuseum@townofws.ca

The idea for the Whitchurch-Stouffville Museum & Community Centre began in 1969 as a civic-minded project by a group of local residents with a passion for Canadian history and a love of their town.

Since 1971, the site has grown from the original museum building – the Bogarttown School House (1857) – and now features the Vandorf Public School (1870), a log cabin (c. 1850), a Victorian-era farmhouse (c. 1860), a historic barn, and an outhouse. The Museum also houses and preserves over 16,000 artifacts in its collection!



Learn more!

Get more museum info at
townofws.ca/museum

- Exhibition galleries
- Rental space for birthday parties, weddings, and other special occasions
- Summer camps and programs for kids and adults
- A research room for digging into your family's past



events

Local Events

Events offered by the Town provide residents with a wide range of family-friendly programming from historical and heritage celebrations, to live music and performances, to large multi-day festivals.

All of these events share the common goal of showcasing our beautiful town and providing an opportunity for residents and visitors to celebrate our community.

Spring Events:

Family Day at the Museum

Visit the Museum for Family Day fun! Tour the historic buildings, explore new exhibits, create crafts, and more.

Victoria Day Fireworks

Summer starts early by kicking off your long weekend with food trucks, music, and an impressive fireworks display to close out the evening. Fireworks begin at 9:30 PM

Doors Open Whitchurch-Stouffville

In June, explore a variety of engaging sites across Town and experience unique family-friendly activities, right here in Stouffville!

Art in the Park

Arts and culture come alive at this annual art show and sale! Wander the park to revel in the talent of artists from across Southern Ontario.

Stouffville Main Street 5k

Competitive and recreational runners and walkers of all ages come together on Father's Day Sunday to support community healthcare, with fundraising benefiting the Markham Stouffville Hospital Foundation.

Disclaimer: The information in this Residents' Guide is accurate as of April 2026. For the latest updates, please visit townofws.ca

Summer Events:

Strawberry Festival

Celebrate Canada's birthday in style at the Strawberry Festival, with events for the whole family over the entire holiday weekend. This event is organized by an external volunteer group in partnership with the Town.

Canada Day Fireworks

Bring your friends and family, pack your picnic blankets, and join us for a Canada Day celebration featuring fireworks, food trucks, live entertainment, and more! Fireworks begin at 9:30 PM.

Patio Series

Enjoy the ambiance of 19 on the Park on a warm summer evening with live music in Civic Square.

Symphony Under the Stars

Experience an evening of classical and contemporary music with a live orchestral performance in Memorial Park.

Movies in the Park

Bring your lawn chairs and blankets to enjoy family favourites under the stars! Screenings start at sundown.

Stouffville Ribfest

Our largest award-winning festival returns in August featuring four favoured rib teams, breweries, live musical performances, a kids zone, merchandise vendors, and other fun surprises!

Antique and Classic Car Show

The Whitchurch-Stouffville Museum's award winning family-favourite car show features hundreds of antique and classic cars, food trucks, music, featured exhibitions, and more.



Learn more!

Visit townofws.ca/events for full event details as they become available.

Fall Events:

Halloween on Main Street

Join your friends and neighbours for a spook-tacular Halloween celebration!

Winter Events:

Victorian Tea

A delicious taste of Christmas past, featuring a traditional catered tea and a festive visit through the Museum's decorated historic buildings.

Christmas Tree Lighting Ceremony

Join your Mayor and Council for a dazzling evening as we light up the Stouffville Christmas tree.

Stouffville Holiday Market

Shop artisanal vendors, groove to live musical performances, visit and take photos with Santa, and enjoy delicious eats and treats at Stouffville's award-winning wonderland at the end of November.

Santa Visits the Museum

Join the Museum for a day of festive family fun including a visit with Santa, Christmas traditions and heritage buildings decorated for the season.

Stouffville Santa Claus Parade

Join your neighbours to celebrate the season as a spectacle of lights, floats, bands, and more make their way down our historic Main Street.

Mayor and Council's New Year's Eve Levee & Skate

Ring in the New Year with Mayor and Council! Enjoy a family-friendly skate at the Multi-Purpose Trail followed by food trucks, live entertainment, and free hot beverages (while supplies last) in Memorial Park. Fireworks start at 7 PM.

Stouffville Library

2 Park Drive
Stouffville ON L4A 4K1
(905) 642-7323

The Stouffville Library inspires curiosity, embraces innovation, and engages the community with creative, educational, and fun programming.

Library cards are free of charge and open a world of adventure, excitement, and learning to our customers. Since its debut in 2023, the Library's Lendery, also known as a Library of Things, provides free access to equipment, technologies, and experience that foster learning within our community.

The Library also offers cardholders digital access to eBooks and eAudiobooks, new and improved databases such as A to Z World Travel, containing 202 world city travel guides, 60+ topics and 56 world travel resources, tabletop games and puzzles, and video games.

We understand that our community is diverse and growing, and our Library collections, programs, and services reflect that. Welcome to your Library - we're happy to see you!

- Free WiFi access on site
- Books, eBooks & eAudio
- Chromebook lending
- DVDs
- Video games
- Digital databases
- Homework Help with Brainfuse
- Educational classes and programs
- English language learning services and resources
- Makerspace: 3D Printing, audio recording studio, and more
- Mobile hotspots for home use
- Lendery – technology, household, sporting goods, and more
- Accessibility workstation
- Study rooms

Learn more!

Get more library info at wsplibrary.ca



Latcham Art Centre

2 Park Drive
Stouffville ON L4A 4K1 (905) 640-8954

Latcham Art Centre hosts five curated exhibitions each year that reflect a range of artistic media and the cultural diversity of Ontario, as well as three community exhibitions.

Latcham Art Centre hosts 12 exhibitions each year that reflect a range of artistic media and the cultural diversity of Ontario, including three community exhibitions. Latcham Art Centre presents exhibitions in its main gallery and at the Stouffville Municipal Offices.

Latcham Art Centre, formerly The Latcham Gallery, was founded in 1979 and named after local philanthropist Arthur Latcham and is a not-for-profit, public art gallery. Latcham Art Centre is a vibrant, creative space that creates opportunities for visitors to view art, talk about art, and build confidence and skills creating art.

It also provides opportunities for artists to share their art with the public. Admission is free, and there is year-round programming and exhibitions for all ages.

- 12 exhibitions each year with free admission at 2 Park Dr. and 111 Sandiford Dr.
- Art education programming for all ages including classes, workshops, artist talks, group tours and workshops, community art projects, and more
- Free events with hands-on art activities
- Opportunities for volunteers

Learn more!

Get more gallery info at latchamartcentre.ca

Conservation areas & national parks

Bruce's Mill Conservation Area

South side of Stouffville Road, between Warden Avenue and Kennedy Road

Bruce's Mill Conservation Area takes its name from a restored water-powered mill located on a tributary of the Rouge River. The 10km of trails in this area are both open and forested. In addition to hiking activities, there are countless ways to spend time here, such as picnicking, biking, or exploring the forests by Treetop Trekking. In the spring, Bruce's Mill is home to the Sugar Bush Festival.

trca.ca/brucesmill

Pangman Springs Conservation Area

Kennedy Road, between Davis Drive and Aurora Road

A 100-hectare property on the Oak Ridges Moraine, Pangman Springs Conservation Area is an excellent example of a mature moraine ecosystem, including both wetlands and upland hardwood forests. The public can access the conservation area from the parking lot on Kennedy Road, or from a side trail connected to the nearby Porritt tract of the York Regional Forest.

lscra.on.ca/pangmansprings

Whitchurch Conservation Area

South side of Aurora Road, between Warden Avenue and Kennedy Road

Whitchurch Conservation Area is an 11 hectare, mainly wooded property, sitting on the northern edge of the Oak Ridges Moraine. This property contains a rich collection of bird species, as well as a variety of ecological communities. Featuring a quaint pond, this property can be noisy with the croaks of busy frogs in the springtime. This is a perfect place for a family hike!

lscra.on.ca/whitchurch

Rouge National Urban Park

Access point on 19th Avenue, between Ninth and Tenth Line

A rich assembly of natural, cultural and agricultural landscapes, Rouge National Urban Park is home to amazing biodiversity, some of the last remaining working farms in the Greater Toronto Area, Carolinian ecosystems, one of the region's largest marshes, a beach at Lake Ontario, amazing hiking opportunities, and human history dating back over 10,000 years.

parks.canada.ca/rouge

York Regional Forest

Connect with nature and enjoy fresh air while exploring the York Regional Forest. The Forest has more than 150 kilometres of scenic trails for you to discover. More than half of the forested areas are located in Stouffville, where three accessible trails make it easy to enjoy time among the trees!



The York Regional Forest is open to the public 365 days per year with no cost to enter. The Forest is over 2,600 hectares and is made up of 24 Forest Tracts (22 of which are open to the public) located in different parts of the Region.

Learn more!

Get more info about the York Regional Forest at york.ca/yrf including detailed maps, educational opportunities and rules & precautions.



Download opportunity!

Download the 'Everyday Guide to the York Regional Forest' so it's handy for your visit.

Stouffville Tracts

Take a hike, snowshoe, horseback ride, cross-country ski, or a leisurely cycle through the following York Regional Forest tracts in Stouffville:

Clarke Tract

(McCowan Rd. south of Aurora Rd.)

Dainty Tract

(McCowan Rd. south of Aurora Rd.)

Davis Drive Tract*

(McCowan Rd. south of Davis Dr.)

Drysdale Tract

(Ninth Line north of St. John's Rd.)

Eldred King Tract

(Highway 48 south of Vivian Rd.)

Hall Tract**

(McCowan Rd. north of Aurora Rd.)

Hollidge Tract**

(Highway 48 south of Vivian Rd.)

Mitchell Tract

(McCowan Rd. south of Vivian Rd.)

North Tract**

(Highway 48 south of Davis Dr.)

Patterson Tract

(McCowan Rd. north of Aurora Rd.)

Porritt Tract

(Kennedy Rd. north of Aurora Rd.)

Robinson Tract

(Warden Ave. south of Aurora Rd.)

Scout Tract

(McCowan Rd. south of Vivian Rd.)

* Dogs permitted off-leash

** Feature accessible trails





Outdoor recreation



Hiking & Walking Trails

Our extensive trail network is popular among avid cyclists, joggers, and families out for leisurely dog walks. There are many options just outside your door, including local trails and more expansive tracts that connect to the larger forested areas in York Region and Rouge Park.

Tennis & Pickleball

- Ballantrae Park: 4 lit tennis courts
- Memorial Park: 2 tennis courts and 8 pickleball courts
- Stouffville Arena: 4 lit tennis / 6 pickleball multi-purpose courts
- Sunnyridge Park: 2 tennis courts
- Vandorf Park: 2 tennis / 8 pickleball multi-purpose courts
- Sugar Maple Park: 1 tennis court and 4 pickleball courts

Soccer Fields & Cricket Pitches

- Stouffville Arena: 2 lit regulation pitches and 1 unlit secondary field (east of lit pitches)
- Bethesda Park: 1 lit regulation that can be split into 2 lit mini, 4 unlit minis



Learn more!

Get more info about our outdoor recreation opportunities at townofws.ca/openspaces

TOP PHOTO BY HEIKE KIS

Baseball & Softball Diamonds

- Bethesda Park: 3 adult diamonds
- Memorial Park: 1 adult (with bleachers), 1 junior diamond
- Rupert Park: 1 junior diamond
- Vandorf Park: 1 adult diamond
- Wheelers Mill: 1 junior diamond
- Byers Pond: 1 junior diamond

Spray Pads

Spray pads are interactive water play areas (with continuous draining and no standing water) that are open June through mid-September from 9:00 AM – 9:00 PM.

- Coultice Park
- Madori Park
- Wheler's Park
- Sunnyridge Park
- Byer's Pond Park
- Gar Lehman Park
- Greenwood Park



Outdoor Rinks

Outdoor winter ice rinks in Stouffville operate as the winter weather allows. When weather conditions permit, volunteers and Town staff will build and maintain ice rinks at the following locations:

- Greenwood Park
- Gar Lehman Park
- Sunnyridge Park
- Wheler's Mill Park
- Vandorf Park



Memorial Park

 2 Park Drive

Skateboard Park

Located at the south end of Memorial Park, adjacent to Hoover Park Drive, the Wayne Emmerson Skate Park is approximately 5000 sq. ft. and offers features suitable for varying age groups and skill levels. It has been named after former Mayor, Wayne Emmerson.



Skating / Multi Purpose Trail

Located in Memorial Park, the Skating / Multi-Purpose Trail is a 275-metre, fully accessible trail designed for year-round use. During the warmer months, it supports walking, running, and cycling. In winter, the trail is maintained as an outdoor skating loop, with refrigeration technology helping to extend the skating season. Designed to accommodate a range of activities and abilities, the trail is accessible for individuals, families, and users of all skill levels, making it a versatile and well-loved community amenity.

Amenities

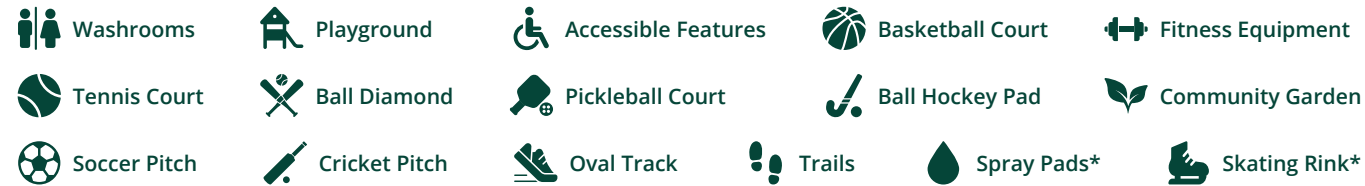

*Spray pads and skating rinks are open seasonally, subject to weather conditions. If you'd like to volunteer help maintain your local rink, contact leisure.services@townofws.ca



Off-leash Dog Park

350 Rougeview Avenue

The Town of Stouffville offers one off-leash dog park. Rougeview Dog Park is a permanently fenced facility that provides a safe, leash-free environment for dogs of all sizes to interact, socialize, and play. The park is located at 350 Rougeview Avenue, just east of the SmartCentres Walmart Plaza.

Community Parks

Ballantrae Park

5592-5600 Aurora Road



Bethesda Sport Fields

6323 Bethesda Road



Coultice Park

14755 Ninth Line



Memorial Park

2 Park Drive



Stouffville Arena & Connell-Franklin Track

150 Edward Street



Vandorf Park

14698 Woodbine Avenue



Neighbourhood Parks

Byer's Pond Park

20 Byers Pond Way



Felcher

36 Felcher Boulevard



Gar Lehman Park

135 Gar Lehman Avenue



Greenwood Park

64 Greenwood Road



Parkettes

Aspen Crescent

41 Penndutch Circle



Baker Hill

1100 Millard Street



Bayberry

49 Bayberry Street



Boadway

230 Boadway Crescent



Bramble Crescent

105 Bramble Crescent



Dannor

10 Dannor Avenue



Dougherty

60 Dougherty Crescent



Fairlee

76 Fairlee Circle



Lehman's Pond

100 Willoway



Madori Park

915 Millard Street



Rupert Park

455 Rupert Avenue



Sugar Maple Park

401 Baker Hill Boulevard



Sunnyridge Park

37 Sunnyridge Avenue



Wheler's Mill Park

250 Mostar Street



Disc Golf

Greenwood Park

Home to a five-hole disc golf course, Greenwood Park offers a great introduction to the game. Learn more about Disc Golf Discovery Courses at fluentdisc.com

Stouffer Street

217 Stouffer Street



Summerfield

46 Summerfield Avenue



Summitview

155 Thicketwood Boulevard



Tresstown

143 Sunnyridge Avenue



Whitchurch-Stouffville Leisure Centre

2 Park Drive
Stouffville ON L4A 4K1
leisure.services@townofws.ca
(905) 642-PLAY (7529)

The Whitchurch-Stouffville Leisure Centre is the Town's primary recreation facility, featuring an expansive swimming pool, fitness centre, community spaces, and gymnasium. The Leisure Centre is also home to the Latcham Art Centre and the Stouffville Library.

Stouffville offers a wide variety of recreational opportunities to support the physical and mental health of all residents. Across town, dedicated staff thrive on supporting the ever-evolving needs and interests of our diverse community, while keeping resident wellbeing at the core of all programming.



Learn more!
Get more Leisure Centre info at
townofws.ca/leisurecentre

Indoor recreation

There are two double ice pad arenas in Stouffville with year-round availability, primarily for ice bookings. Dry pad bookings are also available in the off-season when the ice is removed. Recreational skates, including public skate, shinny, parent & tot, and adult free skate, are available at both arenas.

Stouffville Arena

- Two ice pads
- Large multi-purpose room
- Small multi-purpose room

Clippers Sports Complex

- Two ice pads
- Multi-purpose room

Get more indoor recreation info at
townofws.ca/recreation

Looking to book a facility or arena?

Drop us an email at facilitybooking@townofws.ca or call (905) 640-1900 for general inquiries.

Community centres

Nestled in quaint rural neighbourhoods, several community centres are available for private bookings. These versatile gems are available for events such as weddings, art shows, auctions, meetings, dances, family reunions, baby showers, and more!

**Whitchurch-Stouffville
Museum & Community Centre**
14732 Woodbine Avenue, Stouffville, ON L4A 2K9
(905) 727-8954 or (888) 290-0337

Ballantrae Community Centre & Fieldhouse
5592 Aurora Road, Stouffville, ON L4A 7X4
(905) 640-1900 ex. 2290

Latcham Hall
8 Park Drive, Stouffville, ON, L4A 1G4
(905) 640-1900 ex. 2290

Lemonville Community Centre
13453 McCowan Road, Stouffville, ON L4A 7X5
(905) 640-1900 ex. 2290

Get more community centre info at
townofws.ca/facilities

Recreation programs

Preschool programs

Kids (aged 6 months to 5 years old) focus on learning social skills and developing gross motor skills in a fun, safe, and nurturing environment.

Child & family programs

We give children (aged 6 to 12 years old) the opportunity to acquire new skills, develop existing skills, and build friendships in a supportive environment. The primary focus is to teach children the importance of a healthy, active lifestyle, and how it supports overall wellbeing. Family programs have been designed so that everyone can play and learn together.

Day Camps

Not just for summer – we've got plans covered for March Break, Holiday Break, and PA Days too! Campers participate in a range of activities designed to foster social interaction and facilitate personal growth while developing educational and recreational skills.

Youth programs

These programs have been designed to keep youth (aged 13 to 17 years old) active and engaged in their community while learning life skills together.

Adult programs & leagues

It is never too late to learn a new skill, refine an old one, or just get to know your neighbours, in our fun, inclusive, and supportive community!

Skating

Score! There's lots to do on our super cool ice rinks – no pun intended! From Public Skate, to Parent & Tot sessions, Canadian classics are alive and well in Stouffville. Family and Adult Shinny programs are ideal for anyone looking to polish their hockey stick handling skills!

Older adult programs & 55+ Club

Our 55+ Club caters to the unique needs and goals of older residents, through seminars, workshops, active aging programs, wellness classes, and games. For seniors interested in these engaging social opportunities.

Adapted programs

Our adapted programs offer smaller instructor to participant ratios and are designed to provide additional support to those who may need extra assistance. These programs also provide participants with valuable social opportunities for personal growth and to develop life skills through creative activities.

Drop-in programs

Drop-in programs are available for participants of all ages. From pickleball, to basketball, to Parent & Tot gym time and more: pay-as-you go or get a gymnasium 10-pass.

Fitness programs

Certified exercise professionals help community members exceed their goals in rehabilitation, increasing energy, training for a sport, and maintaining healthy habits and activity levels!

Swimming programs

Whether you're a little guppy figuring out your fins or just wanting to refine your strokes, there's an aquatics program fit for everyone. Test the waters at a public swim session – don't forget to check out the indoor waterslide!



Learn more!
Get more info about our programs at
townofws.ca/programs



Transit

York Region Transit

York Region Transit (YRT) offers local and rapid transit services in all nine York Region municipalities. Over 130 routes keep residents connected within York Region, as well as connecting to services in the City of Toronto, and the Regions of Peel and Durham. Stouffville's local bus route is Route 9 (Ninth Line) which runs from Monday through Friday.



Get more info about YRT by visiting yrt.ca

On-Request Service

Mobility On-Request (MOR) is a ride-sharing service that allows you to request transit when and where you need it. It allows travel from your selected address in the service area to one of five select locations in Stouffville. Download the Mobility On-Request App, available in the App Store or Google Play. MOR also offers an on-request transit service for seniors 65 years and older.

Mobility On-Request Paratransit:

MOR Paratransit is York Region's door-to-door, shared ride, accessible public transit service for people with disabilities. If you are unable to use regular public transit due to a physical, cognitive, visual, or sensory disability for all or part of your trip, Paratransit may be for you. Visit their Registration and Eligibility page to find out if you meet the eligibility criteria.

GO Transit

GO Transit, a division of Metrolinx, is the regional public transit service for the Greater Toronto and Hamilton Area. Its routes extend to communities across the Greater Golden Horseshoe. GO Transit offers trains and buses to/from Stouffville including bus line 70 and 71 and the train line "Stouffville Line." GO train services along the Stouffville line have recently opened weekend train trips.

gotransit.ca

VIVA

Viva is YRT's rapid transit service, the first of its kind in the GTA. Trips are frequent and flexible, making it easy for you to get to your destination at any time.

vivanext.ca

Support local business

Supporting local businesses is crucial for fostering a vibrant and resilient community.

These businesses are the backbone of our economy, creating jobs, stimulating local investment, and keeping money circulating within the community. When we support local entrepreneurs, we support our neighbours. By choosing to shop and invest locally, we help ensure the long-term prosperity and vitality of our community.



Village of Stouffville Advisory Committee

VSAC supports visioning, planning, and coordination for the Village of Stouffville, promoting the area, and identifying opportunities and barriers to ensure it remains a vibrant place to live, work, and play.

Contact the committee:
ecdev@townofws.ca
discoverstouffville.ca/downtown

Discover Stouffville

Discover Stouffville is the Town's official tourism platform, showcasing local businesses, experiences, events, and outdoor spaces that make our community a great place to visit.

Contact an Economic Development Officer at:
ecdev@townofws.ca
(905) 640-1900 ext. 2468

Greater Stouffville Chamber

The Stouffville Chamber connects and advocates for local businesses, offering networking, resources, and support to drive growth, strengthen the business community, and enhance economic vitality across the region.

Greater Stouffville Chamber
6176 Main St, Stouffville, ON L4A 2S5
(905) 642-4227
admin@stouffvillechamber.ca
stouffvillechamber.ca

PHOTO COURTESY OF THE TORONTO AND REGION CONSERVATION AUTHORITY



Road operations

As part of the Town’s Engineering and Public Works Commission, the Operations Division is responsible for road construction and maintenance, winter snow removal, traffic control, sidewalks, streetlights, and crossing guards.

Stouffville manages the operation and maintenance of municipal roads and sidewalks. Some maintenance is scheduled to occur annually; however, most is scheduled for maintenance as specific needs arise. Any issues reported by the public are tracked and repaired on a priority basis. To report an issue or for general inquiries, please contact our Customer Service Centre.

Road Watch program

The Town is a participant in York Regional Police’s Road Watch Program. Residents can report dangerous or unlawful driving behaviour through the York Regional Police online portal, onlinereporting.yrp.ca/RoadWatch

Roundabouts

The maintenance of many of Stouffville’s residential roundabouts are under the jurisdiction of the Town. They are swept, plowed, and painted on a regular basis. The larger Bloomington Road roundabout was built and is maintained by the Province of Ontario. For more information about roundabout safety, visit townofws.ca/roundabouts

Sidewalks

Trip ledges, cracks, and other sidewalk damage are repaired on a priority basis by the Town, as necessary. If required, major sections of damaged sidewalks and curbs are replaced and nearby residents are notified in advance.

Snow removal

Road patrols are carried out by the Town each morning commencing at 4:00 AM, seven days a week, starting on the third Friday of November. The Town is responsible for clearing Town roads, and all sidewalks when snow accumulation reaches five centimetres. The plowing of high-traffic roadways and moderate-traffic roads that connect to residential streets are prioritized first as these roads are major carriers of traffic. Residential roads are cleared once these main roadway arteries are completed. The Town does not maintain sidewalks on private property such as condominiums and commercial properties.

Storm sewers & catchbasins

Storm sewers, catchbasins, maintenance holes, curbs and gutters are inspected annually and repaired as required. Cleaning of catchbasins is done on an as-needed basis.

Street sweeping

The Town begins its annual Spring Sweeping Program at the end of April each year, weather permitting. This effort clears all Town streets of sand and debris that build up on streets through the winter. The street sweeping usually continues through the course of the summer.

Streetlights

The Town is always seeking the assistance of residents in reporting streetlight outages. This may be done at any time by calling the Customer Service Centre with a detailed description of the location of the streetlight. Streetlights are generally repaired within ten business days.

Windrow clearing service

The Town of Stouffville provides a free Windrow Clearing Program for eligible seniors (65+) and residents with physical disabilities who have no able-bodied person in the household to assist with clearing snowbanks at the end of their driveways.

Trees

Stouffville recognizes the ecological and aesthetic value of trees and the importance of the canopy cover they provide.



Residents are not permitted to hardscape around Town trees. This includes building decorative walls or laying artificial turf around the tree. Many forms of hardscaping will restrict the tree’s root growth and will kill the tree. Trees on private property are the responsibility of the homeowner.

Unsure if it’s a Town owned tree? Contact Customer Service at customer.service@townofws.ca or call (905) 640-1900.

The Regional Municipality of York has **partnered with LEAF** to offer subsidized programs that help residents beautify their backyards while adding to the urban forest canopy. Visit yourleaf.org or call 1(888) 453-6504 for more information.



Learn more!

Get more info about roads at townofws.ca/roads



waste

Waste collection

The Town has contracted the collection of all garbage, organics, yard waste and appliances to GFL Environmental Inc. Call GFL for inquiries related to missed collections, replacement of damaged Town issued green bins, and new resident bin delivery.



Place by curb

All waste must be placed at the curb by 7:00 AM on your scheduled collection day, but not earlier than 5:00 PM the night before.



Limits

There is a three bag or container limit (max. 125L). Additional bags will also be collected, provided a Garbage Bag Tag is affixed to each bag for a limit of 6 bags per household per collection.

Buy your tags at:

- Municipal Offices, 111 Sandiford Drive, Stouffville
- Well Plus Pharmacy, 5402 Main Street, Stouffville (cash only)
- Petro Canada Station (Wesley Corners), 15288 Woodbine Avenue, Vandorf (cash only)
- Tenth Line Pharmacy, 11719 Tenth Line (cash only)



Please call GFL for all garbage, green bin or bulky item service related issues

wasteline@gflenv.com • 1(866) 421-5625

Recycling

As of December 31, 2025 the Town of Stouffville is no longer responsible for providing recycling collection. Recycling is now collected by the Province of Ontario and Circular Materials. Please contact their contractor directly at 1(833) 779-4351 or by e-mail at n6recycling@gflenv.com for information on the new recycling program.

Green bins

Stouffville's Green Bin program helps keep food waste out of landfill. Green bins must not exceed 22kgs (50lbs). All green bin material must be placed inside the bin in compostable bags that are securely closed or tied. Only Town issued green bins will be accepted for collection. Lids of green bins should be closed and locked when set out for collection. Green bins with materials overflowing will not be collected. Broken or cracked bins can be exchanged for no charge. Broken bin must be present at time of the exchange.

Yard waste

Yard Waste is collected on your regular collection day every second week starting in April, as noted throughout your Waste Collection Calendar (there are some exceptions due to statutory holidays). There is no limit on the amount of yard waste that can be placed for collection, providing that acceptable bags and/or containers are used.



Acceptable

Place weeds, plant trimmings, and leaves in paper yard waste bags or an open-top garbage can labelled "Yard Waste" (stickers available from the Municipal Offices). Blue boxes are for recycling material only and will not be accepted for yard waste collection. No plastic bags please.



Unacceptable

Kitchen scraps, grass clippings, rocks, dirt, sod, tree stumps, larger branches, flower pots/trays, painted or treated wood, and animal droppings. Please do not place yard waste bags at the curb before collection day. Bags left outdoors in the elements deteriorate very quickly and can cause problems for collection crews by ripping or falling apart. Crews are not responsible for collecting ripped or torn bags.

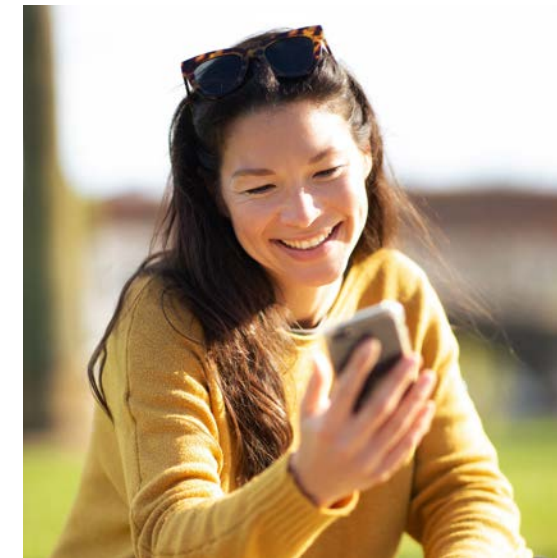

Recycle Coach app

- Set up personalized collection calendar and pickup reminders.
- Save time and energy with intuitive digital tools that make recycling easy.
- Learn how to properly sort your waste material with the search function "What Goes Where?"

Waste depots

York Region has various waste depots where garbage, recycling, household items, yard waste, electronics, and other items can be dropped off. Each depot accepts different items, please refer to york.ca/wastedepot or 1(866) 665-6752.

Waste calendar

Our waste collection calendar is in your mailbox every December. Download an additional copy online at townofws.ca/wastecalendar.



Learn more!

Get more info about waste, recycling and composting at townofws.ca/waste

Drinking water

The Town provides clean, safe drinking water which meets all of the Ontario Drinking Water Quality Standards. It is tested at an accredited laboratory licensed by the Ontario Ministry of the Environment, Conservation and Parks.

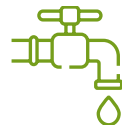

Water supply

Stouffville purchases its water from the Region of York. The Region operates and maintains seven ground wells and supplements this water supply by purchasing treated lake water from the City of Toronto. Stouffville is responsible for the operation and maintenance of the water distribution systems in Stouffville, Ballantrae, and Musselman's Lake.



Private wells

The Town is not responsible for well water or private well systems. All residents on a private water supply, particularly those with shallow dug wells, are recommended to sample their water supply on a regular basis. Testing kits are available for pick-up at the Municipal Offices, 111 Sandiford Drive.

Water emergencies

If you have an after hours emergency related to water or sewers (after 4:30 PM), please call **1(855) 642-8696**.

Learn more!

Get more about drinking water, including annual water quality reports, at townofws.ca/water



Septic systems

Did you know that septic systems are the responsibility of the homeowner? It is up to you to keep your system working properly to protect your environment, your health, and your investment.



If you live in a more rural area of our community, chances are you have a septic system.

Septic systems are onsite treatment units that eliminate the need for municipal sewers in rural areas. Anything that goes down the drain – every shower drip and every toilet flush – flows to the septic system. Septic systems are comprised of a tank, a network of pipes, and billions of organisms that process your waste. It is important to know that you are responsible for your septic system and that it is in your best interest to take good care of it – from a health, financial, and environmental perspective.

For further information about drinking water, septic systems, or environmental conservation, please contact:



Lake Simcoe Region
conservation authority
120 Bayview Parkway, Newmarket
(905) 895-1281 or 1(800) 465-0437
lsrca.on.ca



Toronto and Region
Conservation
Authority
101 Exchange Avenue, Vaughan
(416) 661-6600 or 1(888) 872-2344
trca.ca

The Ontario Building Code governs nearly all rural septic systems.

If you are installing, repairing, upgrading or replacing such a system, contact our building department to answer any of your questions at (905) 640-1900 ext. 2249

Did you know?



Anyone in the business of pumping and cleaning septic tanks must be licensed by the Ontario Ministry of the Environment.



Anyone who installs, repairs, or services septic tanks must be licensed by the Ontario Ministry of Municipal Affairs and Housing.



Learn more!

Get more info about private septic systems at townofws.ca/septic

Schools

YRDSB Elementary Schools:

Ballantrae P.S.

5632 Aurora Road R.R.#3
Stouffville, ON L4A 3K3
(905) 640-2232
yrdsb.ca/schools/ballantrae.ps

Barbara Reid P.S.

130 Hoover Park Drive
Stouffville, ON L4A 1S5
(905) 591-3800
yrdsb.ca/schools/barbarareid.ps

Glad Park P.S.

(French Immersion)
300 Glad Park Avenue
Stouffville, ON L4A 1E5
(905) 642-0224
yrdsb.ca/schools/gladpark.ps

Harry Bowes P.S.

(French Immersion)
90 Greenwood Road
Stouffville, ON L4A 0N8
(905) 640-9856
yrdsb.ca/schools/harrybowes.ps

Oscar Peterson P.S.

850 Hoover Park Drive
Stouffville, ON L4A 0E7
(905) 642-1236
yrdsb.ca/schools/oscarpeterson.ps

Spring Lakes P.S.

431 Baker Hill Boulevard,
Stouffville ON L4A 5G3
(905) 553-0488
springlakes-ps.yrdsb.ca

Summitview P.S.

6551 Main Street
Stouffville, ON L4A 5Z4
(905) 640-1102
yrdsb.ca/schools/summitview.ps

Wendat Village P.S.

99 Reeves Way Boulevard
Stouffville, ON L4A 0J8
(905) 642-8095
yrdsb.ca/schools/wendatvillage.ps

Whitchurch Highlands P.S.

13812 Warden Avenue
Stouffville, ON L4A 4L5
(905) 888-1980
yrdsb.ca/schools/whitchurchhighlands.ps

YCDSB Elementary Schools:

Blessed Chiara Badano CES

(Grades 1-6, French Immersion Program Option)
55 Meridian Drive,
Stouffville, ON L4A 4X5
(289) 451-2293
bcb.ycdsb.ca

St. Brendan CES

(French Immersion Program Option)
751 Hoover Park Drive
Stouffville, ON L4A 0Z6
(905) 642-6728
sbn.ycdsb.ca

St. Brigid CES

223 Millard Street
Stouffville, ON L4A 5A1
(905) 642-5100
sbd.ycdsb.ca

St. Mark CES

(French Immersion Program Option)
333 Glad Park Avenue
Stouffville, ON L4A 1E4
(905) 640-2915
smk.ycdsb.ca

YRDSB Secondary Schools:

Stouffville D.S.S.

801 Hoover Park Drive
Stouffville, ON L4A 0A4
(905) 640-1433
yrdsb.ca/schools/stouffvilledistrict.ss

YCDSB Secondary Schools:

St. Katharine Drexel CES & CHS

(Grades 7-12, French Immersion Program Option)
55 Meridian Drive,
Stouffville, ON L4A 4X5
(289) 451-2294
skd.ycdsb.ca

CSC MonAvenir

École secondaire catholique Pape-François

276 Sunset Boulevard #254
Stouffville, ON L4A 3R1
(905) 642-3440
pf.cscmonavenir.ca

Private Schools

Royal Cachet Montessori School

160 Mostar Street
Stouffville, ON L4A 0Y2
(905) 640-8088
rcmschool.ca

Stouffville Christian School

3885 Stouffville Road 2nd Floor
Stouffville, ON L4A 3X1
(905) 887-3330
stouffvillechristianschool.com

The Progressive Montessori Academy

6411 Main Street
Stouffville, ON L4A 1G4
(416) 220-8070
thepma.ca

Toronto French Montessori School

22 Church Street North
Stouffville, ON L4A 1G8
(905) 591-9504
torontofrenchmontessori.ca

Places of worship

Bloomington Gospel Church

13660 Ninth Line
Stouffville, ON L4A 3C7
(905) 642-4414
bloomingtongospel.com

Canadian Mar Thoma Church

159 Sandiford Drive
Stouffville, ON L4A 0Y2
(905) 471-8796
marthoma.ca

Christ Church Stouffville

254 Sunset Boulevard
Stouffville, ON L4A 3R1
(905) 640-1461
stouffvilleanglican.ca

Churchill Community Church

15336 Ninth Line
Stouffville, ON L4A 7X4
(905) 640-4704
churchillbaptistchurch.com

Community Mennonite Church

Parkview Village Auditorium
12184 Ninth Line
Stouffville, ON L4A 0G8
(905) 640-9730
cmchurch.ca

Darul Khair Center

86 Ringwood Drive, Unit 36
Stouffville, ON L4A 8C1
(416) 292-1818
darulkhair.ca

Eastridge Evangelical Missionary Church

12485 Tenth Line
Stouffville, ON L4A 7X3
(905) 640-3911
eastridge.ca

Face to Face Encounters Healing Ministry

13448 Highway 48
Stouffville, ON L4A3B2
(647) 530-5790
facetofaceencounters.healingministry.ca

Harvest Family Church

13448 Highway 48
Stouffville, ON L4A 7X3
(905) 640-3950

Holy Theotokos Convent

4369 Faulkner Ave
Stouffville, ON L4A 2R4
(905) 473-9009
thehtc.ca

In2one Community Church

6273 Main Street
Stouffville, ON L4A 1G5
(905) 591-3200
in2one.ca

ISKCON Stouffville

6432 Main Street,
Stouffville, ON L4A 1G3
(647) 812-4950
iskconstouffville.com

Lemonville United Church

13523 McCowan Road
Stouffville, ON L4A 7X5
(416) 231-5931
lemonvilleunited.ca

RCCG StrongTower Stouffville

5592 Aurora Road
Stouffville, ON L4A 7X3
(647) 673-2103
rccgstouffville.org

Reunion Stouffville

12485 Tenth Line
Stouffville, ON L4A 7X3
(905) 887-5489
reunionstouffville.com

Springvale Baptist Church

3885 Stouffville Road
Stouffville, ON L4A 3X1
(905) 887-5651
springvale.org

St. Bishop Coptic Orthodox Church

6500 Main Street
Stouffville, ON L4A 5Z4
(905) 642-0950
saintbishop.ca

St. James Presbyterian Church

6432 Main Street
Stouffville, ON L4A 1G3
(905) 640-3151
pccweb.ca/stjames-stouffville

St. Mark's Roman Catholic Church

345 Glad Park Avenue
Stouffville, ON L4A 1E4
(905) 640-6954
stmarkstouffville.ca

Stouffville Grace Baptist Church

12485 Tenth Line
Stouffville, ON L4A 3E9
(905) 591-3718
stouffville-gbc.org

Stouffville Mandarin Alliance Church

6273 Main Street
Stouffville, ON L4A 1G5
(416) 931-5260
smac.ca

Stouffville Memorial Christian Church

6528 Main Street
Stouffville, ON L4A 5Z4
(416) 803-6253
stouffvillechristianchurch.ca

Stouffville Pentecostal Church

189 Sandiford Drive
Stouffville, ON L4A 0Y2
(905) 640-5695

Stouffville United Church

34 Church Street
Stouffville, ON L4A 1E3
(905) 640-1163

Tapestry Church

6528 Main St
Stouffville, ON L4A 5Z4
tapestrychurch.ca

Vivian Baptist Church

16690 Highway 48
Stouffville, ON L4A 7X4
(905) 473-5957

Wesley United Church

15296 Woodbine Avenue
Stouffville, ON L4A 2H3
(416) 700-2850
fc.churchwebcanada.ca/wesley-aurora

Cemeteries

Lots and cremation niches are available for purchase at the Stouffville Cemetery. The Town allows for single burials, double depth burials, in-ground cremation burials, and cremation columbarium niche interments.

For interment arrangements or any other cemetery inquiries, contact Cemecare Inc. at 1(800) 665-4201 or email info@cemecaresolutions.com. For all other inquiries call the Licensing and Public Services Coordinator at (905) 640-1900 ext. 2225 or email cemetery@townofws.ca

- Stouffville Cemetery at 12118 Tenth Line
- Hartman Cemetery at 5829 Davis Dr.
- Bloomington Cemetery at 6041 Bloomington Road
- Brillinger Cemetery at 12412 Woodbine Avenue
- Bloomington Christian Cemetery at 13659 Ninth Line

Get more info about cemeteries at townofws.ca/cemeteries

Community safety

Stouffville Fire & Emergency Services is made up of volunteer and career personnel that provide public education, inspections, and emergency response to the community.

Fire safety starts with you

Early detection and a home escape plan are essential to protect your family in the event of a fire emergency. Ensure that your home is equipped with operational smoke and carbon monoxide alarms on every level of your home and outside sleeping areas. In addition to working alarms, plan and practice your home fire escape plan so everyone knows what to do in an emergency. For more detailed information on emergency preparedness and fire safety, please visit townofws.ca/fire

Burning

A burn permit is required for certain types of outdoor fires in the Town of Stouffville. If you plan to burn yard waste on your property - such as dry brush, untreated wood, or other natural organic material - you must first obtain a permit. Open-air burn permits allow fires no larger than two metres in diameter and two metres in height. Fires must also be located at least 10 metres from any building, fence, roadway, or other structure.

A permit is not required for small recreational fires using clean wood in a fire pit or chiminea, when used for enjoyment, cooking, religious ceremonies, or similar purposes. For more information, call 905-640-9595 or visit townofws.ca/fire.

Fire Station 5-1
100 Weldon Rd. Stouffville
ON L4A 1N2
Non-Emergency Call:
(905) 640-9595



York Regional Police Services:
Non-Emergency Call:
1(866) 876-5423

Fire Station 5-2
15400 Highway 48
Ballantrae, ON L4A 7X4



York Region Paramedics:
General Inquiries:
1(877) 800-7924



Learn more!

Get more info about Stouffville's Fire & Emergency Services at townofws.ca/fire

Medical clinics & hospitals

The Stouffville area offers a range of healthcare services, including a hospital, long-term care facilities, medical centres, public health services, social services, and walk-in clinics.

The Markham Stouffville Hospital (part of Oak Valley Health) delivers extraordinary patient experience to the residents of Stouffville and is one of Ontario's leading community hospitals. They provide high-quality, patient-centred care to more than 435,000 patients each year. Services include diagnostic and emergency care, as well as clinical programs in acute care medicine and surgery, addictions and mental health, and childbirth and children's services.

Need a family doctor?

A family doctor or nurse practitioner is your primary health care provider - meaning they are the person you make an appointment with when you have a new, non-emergency health concern.

You can learn more about their services and how to find one right here Stouffville, or anywhere else in Ontario, at: ontario.ca/page/find-family-doctor-or-nurse-practitioner



Get more info about how to **find a doctor** at ontario.ca/page/find-family-doctor-or-nurse-practitioner

Long-term care facilities

Long-term care homes are places where adults can live and receive help with most or all daily activities, as well as access to 24-hour nursing and personal care. Residents can expect much more nursing and personal care here than a person would typically receive in a retirement home or supportive housing.

To find out more about how someone in your family can benefit from one of the long-term care homes in Ontario, including several right here in town, please visit: ontario.ca/page/about-long-term-care

Closest hospitals



Markham-Stouffville Hospital
381 Church St, Markham
(905) 472-7373
msh.ca



Uxbridge Hospital
4 Campbell Dr, Uxbridge
(905) 852-9771
oakvalleyhealth.ca/uxbridge-hospital

Blood tests & diagnostic imaging

Stouffville X-Ray & Ultrasound
6212 Main Street,
Stouffville
(905) 640-2243
markhamradiology.com

Life Labs
12267 Tenth Line,
Stouffville
(877) 849-3637
lifelabs.com

Walk-in clinics & urgent care

Oak Valley Community Health Clinic

5402 Main Street - Unit 5
Stouffville, ON
L9P 1S4
(905) 591-5454
msh.ca

Hours of operation:
Mon - Fri: 8:40 AM - 4:00 PM
Sat - Sun: Closed

Markham-Stouffville Urgent Care Centre

110 Copper Creek Dr.
Suite 100
Markham, ON
L6B 0P9
(905) 640-3000
dccallme@gmail.com

Hours of operation:
Mon - Fri: 8:00 AM - 8:00 PM
Sat - Sun: 8:00 AM - 6:00 PM

Advanced Care Medical Centre

155 Mostar St, Unit 3
Stouffville, ON
L4A 0Y2
(905) 472-8911
acmcentre.ca

Hours of operation:
Mon - Fri: 9:30 AM - 4:30 PM
Sat: 9:30 AM - 3:00 PM

Medical services: call Telehealth Ontario at 1(866) 797-0000 or TTY: 1(866) 797-0007

Parking

Stouffville uses proactive and complaint-based parking enforcement. Contact our Central Customer Service Centre at (905) 640-1900 if you have a parking complaint or an enforcement concern.

Parking permits

Are you having overnight guests? Or repairing your driveway? Or just need to park on your street for more than three hours at a time? You can get a free parking exemption!

Remember: Parking permits are not valid during winter maintenance activities (i.e. snow flurries, snow clearing, and sanding/salting operations, etc.).

Permits cannot be used for commercial vehicles, including but not limited to boats, trailers, school buses, recreational vehicles, etc.

Parking allowances

There is a 3-hour parking limit on most residential streets between the hours of 2:00 AM and 9:00 PM and for Main Street between the hours of 2:00 AM to 6:00 PM. No signs are required.

Winter parking restrictions take effect on December 1 and last until March 31. During this time parking is not allowed on residential streets overnight between the hours of 2:00 AM and 6:00 AM regardless of duration or during snow clearing operations.

Violations

Vehicles found to be violating the Town's parking restrictions may be ticketed and/or towed. Residents are also reminded not to park in accessible parking spaces without a valid permit (that is properly displayed) and that parking is never allowed in a Fire Route. Vehicles may be ticketed and/or towed if found in these areas.

AMPS

Administrative Monetary Penalty System (AMPS) allows individuals to dispute a Penalty Notice through a streamlined, ticketless process, offering a fair and efficient alternative to the provincial court system.



Learn more!

Get more info about parking, including tickets, permits, violations, and restrictions at townofws.ca/parking

How to pay a parking ticket:

Online

Visit paytickets.townofws.ca to pay or appeal a Penalty Notice, register for on-street parking permits, or register for facility lot parking permits for longer parking needs.

By mail

Write parking ticket number on front of cheque or money order, payable to "The Town of Whitchurch-Stouffville".

Drop box

Place your ticket in an envelope labeled "Attn: Administrative Monetary Penalty System" with cheque or money order (no cash) in the secure 24-hour drop box located beside the main entrance of the Municipal Offices.

In-person

Pay directly at Town Hall Customer Service, Mon. to Fri. 8:30 AM to 4:30 PM, except on civic/statutory holidays.

Municipal By-law Enforcement

111 Sandiford Dr., Stouffville
(905) 640-1900 or
after hours (905) 640-1900 ext. 2229
bylawstaff@townofws.ca

If immediate assistance is required outside of our regular hours, please contact York Regional Police (non-emergencies only) at 1(866) 876-5423

Animal services

The Town is responsible for a **wide variety of Animal Services** including enforcement of the Town's Animal Services Bylaw and response for sick, injured, or orphaned wildlife.

Sick, injured, or orphaned wildlife

If you see a sick or injured wild animal, contact us immediately. Do not touch or contain it. For orphaned baby animals, call 905-640-1900 ext. 2230, as some species leave their young unattended for long periods. Our Animal Services officers collaborate with wildlife veterinarians and rehab centers to safely care for and release wildlife.

Dog tags & licensing

Welcoming a pet brings love and companionship. Responsible ownership ensures a long, happy life together. If your dog is lost, licensing helps reunite you quickly. Get dog tags online at townofws.ca/dogtags or at Town Hall.

Contact information

Our Animal Services officers are available 24 hours a day, seven days a week, 365 days a year to respond to animal-related emergencies in our community. To contact an officer, please call 905-640-1900 ext. 2230 or [email animalservices@townofws.ca](mailto:animalservices@townofws.ca)

If the matter is not urgent, please contact our team during our regular business hours:

Monday to Friday: 8:30 AM to 8:30 PM
Weekends and holidays: 10:00 AM to 6:00 PM



Learn more!

Get more info about our animal services at townofws.ca/animals

Get more info about By-law enforcement at townofws.ca/bylaw

Building & renovations

The Town's Building Services Division is responsible for the administration of the Ontario Building Code Act and related Building By-Laws.

Building Permits

If you are considering doing work to your home or property, a building permit may be required. This may include adding a room, finishing your basement, or building a garage.

✓ Some projects that **require a building permit** include, but are not restricted to:

- Finishing a basement
- Installing a pool and surrounding fence
- Building a deck if they are more than 2 feet above ground
- Building a residential addition (sunroom, family room, second suite, etc.)
- Additional dwelling units (basement apartments, second suites)
- Detached storage sheds that are greater than 15m²
- Detached accessory structure (gazebo) that are greater than 10m²
- Adding a new window or door opening, or widening an existing window or door

✗ Some projects where **building permits are not necessary** include, but are not restricted to:

- Re-roofing (light-weight) that does not exceed the structural capacity of the framing
- Wood decks with a surface that is equal to, or less than, 600mm above ground
- Window and door replacement provided that the size is not increased
- Replacing windows or doors in existing openings
- Detached storage sheds that are less than 15m²
- Detached accessory structure (gazebo) that are less than 10m²

Swimming pools

If you are installing an above-ground pool, in-ground pool, or blow-up/ temporary pool kit (containing more than 2 feet of water) on your property, the fence (enclosure) surrounding the swimming pool requires a permit. During construction of the pool, the owner must provide a safe temporary fence around the pool.

Basements

Finishing a previously unfinished area of your home requires a building permit. A residential renovation or alteration to your home can include enlarging a window or door, adding or removing a wall, or finishing a basement. If any renovation includes a new washroom or alterations to the existing plumbing, a plumbing permit is required. If your home is serviced by an on-site private sewage disposal system, a septic system evaluation report may also be required.

Additions

Residential additions require a building permit. If the addition includes a washroom or alterations to existing plumbing, a plumbing permit is required. If your home is serviced by an on-site private sewage disposal system, a septic system evaluation report may be required. If any electrical work is proposed (lighting, wiring, switches, and outlets, for example) contact the Electrical Safety Authority at 1(877) 372-7233 for information regarding permits and permit fees.

Decks

Residents are allowed to build a deck if it is less than 600mm above the ground. Our Zoning By-laws restrict decks to the rear and side yards only. You may require Toronto and Region Conservation Authority or the Lake Simcoe Conservation Authority approval if your property is on or near a floodplain, and your condo board may need to approve the deck if your home is not free-hold.

Driveways & boulevards

Where a portion of the work involves permanent change to public property (such as driveway widening and entrance relocations, landscape, or interlock work) an encroachment permit is required.

Fences

If you plan to build a fence on your property line, you are encouraged to meet with your neighbours to discuss design and cost before constructing it. No permit is required for division fences. Residential rear or side yard fences cannot exceed 2.2 metres in height, while front yard fences cannot exceed 1.0 metres in height.

Using the road?

You'll need a Road Occupancy Permit. Residents are required to obtain this permit if you are doing work to your property that requires occupying the Town's right-of-way or road for any length of time (such as for material or bin storage).

Get more info about road occupancies at townofws.ca/roads



Call before you dig

When doing home improvements such as fences, pools, and landscaping, residents are reminded that you are responsible for obtaining the necessary utility locates for your property. Visit Ontario One Call before you dig: ontarioonecall.ca

Get more info about buried infrastructure at townofws.ca/callbeforeyoudig



Learn more!

Get more info about Building Permits at townofws.ca/building

Permit information:
(905) 640-1900 ext. 2249



Mayor & council

The Town of Stouffville's municipal government is **composed of the Mayor and six Councillors**, with the Mayor also representing the Town at the regional level of government. Council is elected to serve a four-year term.

Mayor

(905) 640-1900 ext. 2100
mayor@townofws.ca



Read complete biographies of the Mayor and members of council at townofws.ca/council

Ward One

(905) 640-1900 ext. 2101
ward.one@townofws.ca

Ward Two

(905) 640-1900 ext. 2102
ward.two@townofws.ca

Ward Three

(905) 640-1900 ext. 2103
ward.three@townofws.ca

Ward Four

(905) 640-1900 ext. 2104
ward.four@townofws.ca

Ward Five

(905) 640-1900 ext. 2105
ward.five@townofws.ca

Ward Six

(905) 640-1900 ext. 2106
ward.six@townofws.ca

Council meetings

Members of Council meet at regularly scheduled Council Meetings throughout the year, as well as Special Council Meetings as required. Meetings may be viewed live online at townofws.ca/council and on X (formerly twitter) at [@ws_townhall](https://twitter.com/ws_townhall). Council Meetings will be video-recorded and made available online at calendar.townofws.ca/council. The regular meeting agenda will be published online five days prior to the meeting on the Thursday. Meetings are generally held on the first and third Wednesday of the month at 1:00 PM.



Learn more!

Get more info about Council meetings, including public meetings and council appointed committees at townofws.ca/councilmeetings

Property taxes

Property tax bills are mailed to each property owner end of January and end of June each year. Instalments are due mid-February, April, July, and September.



Learn more!

Get more info about property taxes at townofws.ca/taxes

How are your taxes calculated?

Your taxes are calculated on the assessed value of your property as reported by the Municipal Property and Assessment Corporation and multiplied by the current tax rate. The municipal tax rate is determined by Stouffville Council near the beginning of each year.

How are your tax dollars spent?

Only a portion of your tax dollars goes to the Town of Stouffville. In 2024, 35% went to the Town, 19% went to the Province, and 45% went to York Region.

Water & waste water

Water bills are due four times per year, with due dates in January and April being billed at the previous year's rates, and due dates in July and October billed at the current year's rates.



Learn more!

Get more info about water and waste water at townofws.ca/water

What does your water bill pay for?

Each year Stouffville sets the water and sewer rate based on the cost of delivering these services. The rates ensure sufficient funding is received to pay for:

- Supply of drinking water from York Region
- Sewage treatment provided by York Region
- Costs required to operate and maintain the water and sewer systems

Water and sewer billing revenue is used exclusively to fund the operation and maintenance of the municipal water and sewer system.

How to pay:

Online

Use online banking or register for our online service, Virtual Town Hall at vth.townofws.ca

At a bank

Pay in-person at a teller or an Automated Teller Machine (ATM) at your financial institution.

By mail

Pay by mailing your remittance stub with your account number on the front of your cheque.

In-person

Pay in-person at Town Hall, 111 Sandiford Drive Stouffville, 8:30 AM - 4:30 PM Monday to Friday. Or use the drop-box 24 hours a day.

More payment options are available at townofws.ca/taxes

Contacting the town

Town Hall address

Stouffville's Municipal Offices (Town Hall) are located in the town of Stouffville, in York Region, Ontario.

111 Sandiford Drive
Stouffville, ON L4A 0Z8

Telephone & email

Customer service at Town Hall can be reached during regular business hours by telephone and email at:

Telephone: (905) 640-1900
Toll free: 1(855) 642-8696
Fax: (905) 640-7957
Email: customer.service@townofws.ca

After 4:30 PM Monday to Friday, and on weekends, your call will be directed to our after-hours service.

By-law enforcement & animal services

For concerns related to animal control, noise complaints, property standards, dumping, parking, and other by-laws.

Telephone
(905) 640-1900



More contact info

Get a complete list of contact info at townofws.ca/contact

Hours of operation

Stouffville Town Hall is open regular business hours, Monday to Friday. Other Town facilities may be open during different hours.

Town Hall (including Planning Customer Service):
Monday - Friday: 8:30 AM - 4:30 PM

Service Stouffville

Visit our all-in-one service hub where residents and businesses can quickly access Town services, complete tasks like paying bills or applying for permits, and stay connected with the community.

townofws.ca/service

Waste & recycling collection

Direct recycling inquiries to Circular Materials, and direct all waste and composting inquiries to GFL Environmental Inc.

Circular Materials	GFL
n6recycling@gflenv.com	gflenv.com/support
1(833) 779-4351	1(866) 421-5625

Stay Connected

Join us on social media to stay up to date, get involved, and celebrate our vibrant community!

Facebook

@TownofStouffville
@StouffvillePlay
@WSFES
@wsplibrary
@wstownhall

Instagram

@TownofStouffville
@StouffvillePlay
@StouffvilleFire

X

@TownofWS
@ws_townhall
@WSFES

LinkedIn

Town of Whitchurch-Stouffville

Follow us and stay in the loop – there's always something going on in Stouffville!

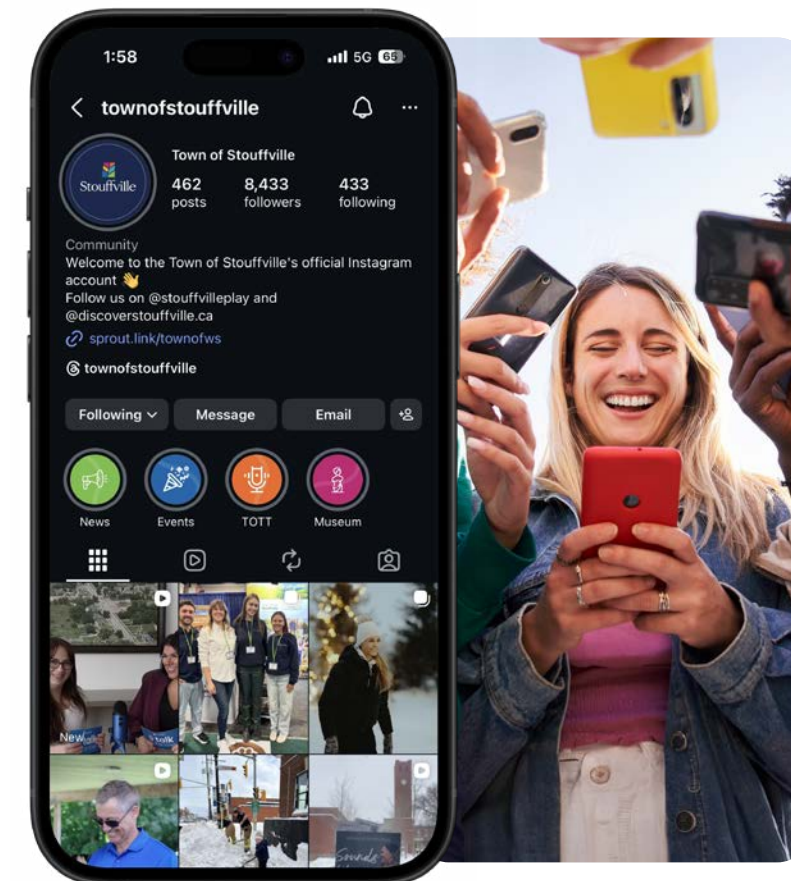

On The Road Magazine

To stay informed on local happenings, community stories, and Town updates, be sure to check your mailbox each month for Stouffville's *On the Road* magazine. Each issue highlights what's happening around town and can also be read online at townofws.ca/otr

Talk of the Town Podcast

Our weekly podcast, *Talk of the Town*, is your best way to stay up to date on everything that goes on in Stouffville. Released every other Monday, the podcast is chock-full of news, event happenings, upcoming projects, job announcements, and Council updates. Listen on Soundcloud, Spotify, Facebook, or right on our website, townofws.ca

Stouffville eNewsletters

Stay informed by signing up for Stouffville eNewsletters at townofws.ca/enews to get the latest updates on *Talk of the Town*, *Council Corners*, *Economic Development*, and *19 on the Park Theatre* delivered directly to your inbox.

Visit our News Feed

Everything you need to know is posted on the townofws.ca news feed. We have six categories of news you can subscribe to, or just visit the website on a regular basis to see what is new. Recreation, entertainment, fire services, museum, and Council-related items are posted on a regular basis. Don't miss a single story!



Follow us on social media!

Facebook

@TownofStouffville

@StouffvillePlay

@WSFES

@wsplibrary

@wstownhall

Instagram

@TownofStouffville

@StouffvillePlay

@StouffvilleFire

LinkedIn

Town of Whitchurch-Stouffville

X

@TownofWS

@ws_townhall

@WSFES



townofws.ca

Visit our **website** to learn more about everything in this guide. Waste collection, history, property taxes, Council, and much more at the touch of your fingers!

Disclaimer: The information in this Residents' Guide is accurate as of April 2026. For the latest updates, please visit *townofws.ca*

Town of Whitchurch-Stouffville
111 Sandiford Drive
Stouffville, ON L4A 0Z8

Telephone: (905) 640-1900
Toll Free: (855) 642-8696
Fax: (905) 640-7957

 customer.service@townofws.ca