



Phase I Environmental Site Assessment  
15374 and 15450 Woodbine Avenue, Gormley, Ontario

**Client:**

Treasure Hill Homes  
1681 Langstaff Road, Unit 1  
Vaughan, Ontario  
L4K 5T3

**Attention:** Mr. Jason Bottoni

**Type of Document:**

Final Report

**Project Name:**

Phase I Environmental Site Assessment (ESA)

**Project Number:**

BRM-21010864-A0

**Prepared By:**

EXP Services Inc.  
220 Commerce Valley Drive West, Unit 110  
Markham, Ontario, L3T 0A8  
t: 905.695.3217  
f: 905.695.0169

**Date Submitted:**

June 17, 2021

## Table of Contents

Executive Summary .....	1
1 Legal Notification.....	4
2 Introduction.....	5
2.1 Objective .....	5
2.2 Site Description .....	5
3 Scope of Investigation .....	6
4 Records Review .....	7
4.1 General.....	7
4.2 Aerial Photographs.....	7
4.3 Fire Insurance Plans (FIPs).....	8
4.4 City Directories.....	8
4.5 Previous Reports .....	9
4.6 Chain of Title .....	9
4.7 Regulatory Requests .....	9
4.7.1 Ministry of the Environment, Conservation and Parks (MECP) .....	9
4.7.2 Technical Standards and Safety Authority .....	9
4.8 Company Records .....	9
4.9 ERIS Database Report.....	10
4.10 Record of Site Condition .....	10
4.11 Maps.....	10
5 Interviews .....	11
6 Site Visit.....	12
6.1 Site .....	12
6.1.1 Property Use .....	12
6.1.2 Buildings and Structures .....	12
6.1.3 Limitations at the Site .....	12
6.1.4 Chemical Inventory, Storage and Handling.....	12
6.1.5 Storage Tanks and Containers.....	12

6.1.6	Special Attention Substances .....	12
6.1.7	Drains and Sumps .....	14
6.1.8	Building Heating and Cooling Systems .....	15
6.1.9	Mechanical Equipment .....	15
6.1.10	Air Emissions .....	15
6.1.11	Odour and Noise .....	15
6.1.12	Sewage and Wastewater Disposal .....	15
6.1.13	Liquid Chemical Waste Generation, Storage & Disposal .....	15
6.1.14	Solid Waste Generation, Storage & Disposal .....	15
6.1.15	Topographic, Geologic and Hydrogeologic Conditions .....	15
6.1.16	Water Courses, Ditches and Site Drainage .....	15
6.1.17	Abandoned and Existing Wells .....	15
6.1.18	Potable Water Sources .....	16
6.1.19	Fill Material .....	16
6.1.20	Stained Materials .....	16
6.1.21	Stressed Vegetation .....	16
6.1.22	Roads, Parking Facilities and Right of Ways .....	16
6.1.23	Pits and Lagoons .....	16
6.1.24	Unidentified Substances .....	16
6.2	Surrounding Properties .....	17
7	Summary of Findings and Conclusions .....	18
8	Recommendations .....	20
9	Qualifications of Assessors .....	21
10	References .....	22
11	Limitations and Use of Report .....	23

## List of Appendices

### Figures

Appendix A – Site Photographs

Appendix B – Ecolog ERIS Report

Appendix C – City Directories

Appendix D – Regulatory Requests



## Executive Summary

EXP Services Inc. (EXP) was retained by Treasure Hill Homes to complete a Phase I Environmental Site Assessment (ESA) on the property located at 15374 and 15450 Woodbine Avenue, Gormley, Ontario which is hereinafter referred to as the 'Site'. It is EXP's understanding that the Phase I ESA is required for due diligence purposes, and that a Record of Site Condition (RSC) is not required at this time.

The objective of this Phase I ESA is to identify issues of potential environmental concern to the Site. A Phase I ESA is a systematic qualitative process to assess the environmental condition of a Site based on its historical and current uses. The Phase I ESA was completed in general accordance with CSA Standard Z768-01 (R2016).

The Site is located on the west side of Woodbine Avenue, approximately 230 m north of Aurora Road at the properties with the municipal addresses of 15374 and 15450 Woodbine Avenue in Gormley. The Site is roughly rectangular in shape and measures approximately 333,000 m<sup>2</sup> (82.29 acres) in area according to the York Region Interactive Map (YRIM).

The Site is currently under agricultural or other use, consisting primarily of open cornfields with several structures near the northeast corner. Clusters of trees were observed near the on-site structures and along the property limits. A tributary of Humber River (East Branch) situated in a south-to-north orientation transects the eastern extent of the Site. Structures at the northeast portion of the Site consisted of a residential structure (the 'House', currently boarded-up and inaccessible), a large barn/stable structure (the 'Barn/Stable', located southwest of the House), and a concrete pad which is presumably remnants of a storage area of a former barn/workshop structure located west of the House). No other permanent structures are present on the Site at the time of this Phase I ESA. As shown on the reviewed aerial photographs, a former residential dwelling, a former barn and a former shed appear to have been demolished in 2017 and 2018.

Throughout the years, the Site generally consisted of open agricultural fields with the northeast portion of the Site developed with existing and former structures dating from prior to the mid-1950s. Several of the rural structures were demolished in the late 1970s and replaced with the Barn/Stable and another structure (the former barn) located northeast of the Barn/Stable.

To the north and south, the Site is bounded by agricultural properties. To the east, the Site is bounded by Woodbine Avenue followed by agricultural properties. To the west, the Site is bounded by Highway 404 followed by a commercial retail plaza with office buildings.

Based on the Phase I ESA findings, including Site observations, information provided by the Site representative, the review of environmental databases, available historical information, and the pending information requested from the Ministry of Environment, Conservation and Parks (MECP), the following issues of potential environmental concern were identified for the Site.

Issues of Potential Environmental Concern	Media and Potential Contaminants of Concern	Comments
<b>Site</b>		
Potential presence of fill materials of unknown quality on the northwest quadrant of the Site	Soil Heavy metal and inorganic parameters	Previous aerial photographs reviewed identified a large area of significant ground disturbance at the northwest quadrant of the Site suggesting the potential presence of fill materials of unknown quality were brought-in and placed on Site. Fill materials of unknown quality may also be present within the basement of the former residential dwelling located west of the House. As such, further investigation is recommended to assess for the

*Phase I Environmental Site Assessment (ESA)*  
 15374 and 15450 Woodbine Avenue, Gormley, Ontario  
 BRM-21010864-A0  
 June 17, 2021

Issues of Potential Environmental Concern	Media and Potential Contaminants of Concern	Comments
		presence of potential subsurface impacts associated with this issue at the Site.
Potential historical fuel oil aboveground storage tank	Soil / Groundwater BTEX, PHCs	There is a potential for suspected usage or storage of heating oil at the former residential dwelling and existing House. Evidence of potential fill and vent pipes of a heating oil tank was identified in the exterior wall of the existing House and an abandoned steel AST was observed to the west of the Barn. As such, the potential environmental concern associated with historic usage or storage of heating oil at the Site warrants further investigation.
Potential equipment and/or vehicle maintenance or repair activities	Soil / Groundwater VOCs, PHCs	There is a potential for the handling or storage of materials within the vicinity of the former barn/workshop structure and the former shed relating to equipment or vehicle maintenance or repair. As such, the potential environmental concern associated with historic equipment or vehicle maintenance or repair at the Site warrants further investigation.
Petroleum staining at northeast portion of the Barn	Soil / Groundwater BTEX, PHCs	Evidence of petroleum staining on concrete floor was identified in the existing Barn/Stable. There is a potential for subsurface impact in the vicinity of the drain in a washing area at the existing Barn/Stable, from unverified housekeeping and material storage practices in the past. As such, further investigation is considered warranted.
Potential historic use of oil-based suppressant on dirt tracks and/or corrals	Soil PCBs, BTEX, PHCs	Part of the Site appears to have been used as an equestrian facility with several corrals outside the Barn. It was a common practice to apply oil-based dust suppressant on dirt tracks or corrals in the past which presents a potential concern. As such, the potential environmental concern associated with historic usage of oil-based dust suppressants at the dirt tracks and/or corrals on Site warrants further investigation.
Surrounding Properties		
No issues of potential environmental concern were identified.		

Based on the findings of the Phase I ESA, further environmental investigation (i.e., Phase II ESA) is recommended for the Site.

*Phase I Environmental Site Assessment (ESA)*  
*15374 and 15450 Woodbine Avenue, Gormley, Ontario*  
*BRM-21010864-A0*  
*June 17, 2021*

This executive summary is a brief synopsis of the report and should not be read in lieu of reading the report in its entirety. Limitation of liability, scope of report and third-party reliance are outlined in Section 11 of this report.

*Phase I Environmental Site Assessment (ESA)*  
15374 and 15450 Woodbine Avenue, Gormley, Ontario  
BRM-21010864-A0  
June 17, 2021

## 1 Legal Notification

This report was prepared by EXP Services Inc. for the account of Treasure Hill Homes. Any use which a third party makes of this report, or any reliance on or decisions to be made based on it, are the responsibility of such third parties unless a reliance letter has been addressed to, or otherwise provides reliance to, such third party. EXP Services Inc. accepts no responsibility for damages, if any, suffered by any third party as a result of decisions made or actions based on this report.

## 2 Introduction

EXP Services Inc. (EXP) was retained by Treasure Hill Homes to complete a Phase I Environmental Site Assessment (ESA) on the property located at 15374 and 15450 Woodbine Avenue, Gormley, Ontario which is hereinafter referred to as the 'Site'. It is EXP's understanding that the Phase I ESA is required for due diligence purposes, and that a Record of Site Condition (RSC) is not required at this time.

### 2.1 Objective

The objective of this Phase I ESA was to identify issues of potential environmental concern to the Site. A Phase I ESA is a systematic qualitative process to assess the environmental condition of a Site based on its historical and current uses.

The Phase I ESA was completed in general accordance with CSA Standard Z768-01 (R2016). Subject to this standard of care, EXP makes no express or implied warranties regarding its services and no third-party beneficiaries are intended. Limitation of liability, scope of report and third-party reliance are outlined in Section 11 of this report.

### 2.2 Site Description

The Site is located on the west side of Woodbine Avenue, approximately 230 m north of Aurora Road at the properties with the municipal addresses of 15374 and 15450 Woodbine Avenue in Gormley. The Site is roughly rectangular in shape and measures approximately 333,000 m<sup>2</sup> (82.29 acres) in area according to the York Region Interactive Map (YRIM).

The Site is currently under agricultural or other use, consisting primarily of open cornfields with several structures near the northeast corner. Clusters of trees were observed near the on-site structures and along the property limits. A tributary of Humber River (East Branch) situated in a south-to-north orientation transects the eastern extent of the Site. Structures at the northeast portion of the Site consisted of a residential structure (the 'House', currently boarded-up and inaccessible), a large barn/stable structure (the 'Barn/Stable', located southwest of the House), and a concrete pad which is presumably remnants of a storage area of a former barn/workshop structure located west of the House). No other permanent structures are present on the Site at the time of this Phase I ESA. As shown on the reviewed aerial photographs, a former residential dwelling, a former barn and a former shed appear to have been demolished in 2017 and 2018.

Throughout the years, the Site generally consisted of open agricultural fields with the northeast portion of the Site developed with existing and former structures dating from prior to the mid-1950s. Several of the rural structures were demolished in the late 1970s and replaced with the Barn/Stable and another structure (the former barn) located northeast of the Barn/Stable.

To the north and south, the Site is bounded by agricultural properties. To the east, the Site is bounded by Woodbine Avenue followed by agricultural properties. To the west, the Site is bounded by Highway 404 followed by a commercial retail plaza with office buildings.

### 3 Scope of Investigation

The scope of work for the Phase I ESA consisted of the following activities:

- Reviewing the historical occupancy of the Site through the use of available archived and relevant municipal and business directories, available fire insurance plans (FIPs), topographical maps, and aerial photographs;
- Contacting municipal and/or provincial agencies to determine the existence of records of environmental regulatory non-compliance, if any, and reviewing such records where available;
- Reviewing available geological maps, well records and utility maps for the vicinity of the Site;
- Obtaining and reviewing environmental database reports completed for the Phase I Study Area by ERIS. Environmental database reports help comprise the environmental history of a Site and include a summary of federal, provincial and privately managed databases;
- Conducting a Site reconnaissance of the Site and Site infrastructure in order to identify the presence of actual and/or potential environmental contaminants or concerns of significance;
- Conducting interviews with designated Site representative(s) as a resource for current and historical Site information, as well as to provide EXP staff with unrestricted access to all areas of the Site and Site buildings;
- Reviewing the current uses of the Site and any land use practices that may have impacted the environmental conditions at the Site;
- From the Site and publicly accessible areas, reviewing the current use of the surrounding properties and any land use practices that may have impacted the environmental condition of the Site; and,
- Preparing a report to document the findings.

In completing the scope of work, EXP did not conduct any intrusive investigations, including sampling, analyses or monitoring of materials. In addition, general environmental management and housekeeping practices were reviewed as part of this assessment insofar as they could impact the environmental condition of the property; however, a detailed review of regulatory compliance issues was beyond the scope of this investigation.

EXP personnel who conducted assessment work for this project included Mr. Michel Ciombor, B.Sc., and Ms. So Ming Chiang, P.Eng. An outline of their qualifications is provided in Section 9.

## 4 Records Review

### 4.1 General

The Phase I ESA study area consisted of the neighbourhood extending a distance of 250 metres from the Site. At the time of the Site reconnaissance, land usage within 250 metres of the Site was generally a combination of residential, commercial, agricultural or other, and community.

Based on a review of historical aerial photographs, historical maps, and other records, the Site generally consisted of open agricultural fields with the northeast portion of the Site developed with existing and former structures dating from prior to the mid-1950s. Several of the rural structures were demolished in the late 1970s and replaced with the Barn/Stable and another structure (the former barn) located northeast of the Barn/Stable.

A more detailed discussion of the Site history, based on the available documentation, is provided in the following Sections.

### 4.2 Aerial Photographs

Aerial photographs for the Site dated 1954, 1970, 1978, 1988, 1995, 1999, 2002, 2005, 2007, 2009, 2011, 2012, 2013, 2014, 2015, 2016, 2017, 2018, 2019, and 2020 were reviewed online through the York Region Interactive Map. The aerial photographs/images were used to review the development and land use history of the Site and surrounding area. It should be noted that specific features on the Site and adjacent/neighbouring properties are limited by the quality and resolution of the aerial photographs/images.

The development and land use history of the Site and properties in the Phase I Study Area as depicted on the reviewed aerial photographs is summarized in the following table.

Aerial Photograph	Details
1954	<ul style="list-style-type: none"> <li>The Site and surroundings properties appear to be occupied by agricultural fields and scattered rural structures.</li> <li>The Site appears to be developed with nine (9) rural structures (including the existing House) and a laneway at the northeast portion of the Site. The laneway extends from the east limits of the Site to the rural structures.</li> <li>The nearest roads to the Site were Woodbine Avenue along the east property limits and Aurora Road to the south.</li> </ul>
1970	<ul style="list-style-type: none"> <li>No significant changes in land use were observed between the 1954 and 1970 aerial photographs for the Site and surrounding properties.</li> </ul>
1978	<ul style="list-style-type: none"> <li>The Site appears to be redeveloped with a large barn structure (Barn/Stable) on the south side of the laneway at the northeast portion of the Site. The field areas on the east, west, and south side of the Barn appear to be fenced. The five (5) rural structures which previously occupied this general area of the Site are no longer visible. Additionally, the Site appears to be developed with another rural barn structure located northeast of the existing Barn/Stable, where another rural structure was previously shown.</li> <li>No significant changes in land use were observed between the 1970 and 1978 aerial photographs for the Site and surrounding properties.</li> </ul>
1988	<ul style="list-style-type: none"> <li>The fenced corral areas adjacent to the existing Barn appear to have extended further west.</li> </ul>

Aerial Photograph	Details
1995	<ul style="list-style-type: none"> <li>To the west of the Site, Highway 404 appears to be in the early stages of development.</li> <li>No other significant changes in land use were observed between the 1978 and 1988 aerial photographs for the Site and surrounding properties.</li> <li>The northwest quadrant of the Site appears to be occupied by a racing track.</li> <li>To the west, Highway 404 appears to be fully developed.</li> <li>No other significant changes in land use were observed between the 1988 and 1995 aerial photographs for the Site and surrounding properties.</li> </ul>
1999, 2002	<ul style="list-style-type: none"> <li>No significant changes in land use were observed between the 1995, 1999, and 2002 aerial photographs for the Site and surrounding properties.</li> </ul>
2005	<ul style="list-style-type: none"> <li>A large area of significant ground disturbance was observed at the northwest quadrant of the Site.</li> <li>The neighbouring lands to the northwest of the Site across Highway 404 appear to be undergoing commercial development with the construction of an office building.</li> <li>No other significant changes in land use were observed between the 1999 and 2005 aerial photographs for the Site and surrounding properties.</li> </ul>
2007, 2009, 2011, 2012, 2013, 2014, 2015, 2016, 2017	<ul style="list-style-type: none"> <li>No significant changes in land use were observed between the 2005 and the 2007-2017 aerial photographs for the Site and surrounding properties.</li> </ul>
2018	<ul style="list-style-type: none"> <li>The two (2) rural structures between the existing House and the existing Barn are no longer depicted at the Site.</li> <li>No other significant changes in land use were observed between the 2017 and 2018 aerial photographs for the Site and surrounding properties.</li> </ul>
2019, 2020	<ul style="list-style-type: none"> <li>No significant changes in land use were observed between the 2018 and the 2019-2020 aerial photographs for the Site and surrounding properties.</li> </ul>

### 4.3 Fire Insurance Plans (FIPs)

No Fire Insurance Plans depicting the Site, nor its adjacent properties were available for review.

### 4.4 City Directories

LGI Copy Services Canada (LGI) was contacted by EXP on May 19, 2021 in order to determine the occupancy history of the Site and Phase I Study Area through the review of available city directories. As a result of the current COVID-19 pandemic, the government has either closed or reduced the capacities of various research facilities, institutions or agencies. As a result, city directories were unable to be accessed as of the date of this report. However, LGI had partial coverage of a portion of the Study Area in their archives from previous reviews. Upon receipt of the complete results from LGI, any significant environmental issues identified will be summarized in an addendum. Given the records provided by the ERIS report, the historical use of the Site and information provided by the Owner, the absence of city directories is unlikely to change the findings of this report and represent a significant potential environmental concern for the Phase I Property.

The available Polk's Durham Region/York Region, Ontario Criss Cross City Directories dated between 1962 and 1999 were reviewed by LGI Copy Services Canada to determine the occupancy history of a portion of the Phase I Study Area. The city



directories were reviewed by LGI at a frequency of approximately five (5) year intervals. A copy of the city directories review results is provided in Appendix C. The partial review of the directories indicated that the searched properties available within the LGI database had no listed civic addresses between the years 1962 and 1999.

## 4.5 Previous Reports

At the time of this Phase I ESA, the no previous environmental report was available for review.

## 4.6 Chain of Title

A chain of title was not completed for the Site as the Site history was established in sufficient detail using historical information available from other sources.

## 4.7 Regulatory Requests

The appropriate regulatory agencies at the provincial and municipal levels were contacted to obtain information regarding environmental permits, past or pending environmental control orders or complaints and outstanding environmental regulatory non-compliance issues. EXP did not identify the need to contact any federal agencies.

### 4.7.1 Ministry of the Environment, Conservation and Parks (MECP)

On May 27, 2021, a request for information was submitted to the MECP Freedom of Information, Protection of Privacy Office for information in their files regarding the Site that pertain to any Environmental Concerns, Orders and Spills.

As a result of the current COVID-19 pandemic, the government has either closed or reduced the capacities of various research facilities, institutions or agencies. It had been EXP's recent experience that the responses from MECP for FOI requests are significantly delayed. As a result, a response from the MECP pursuant to our FOI request has not been received as of the date of this report. Upon receipt of the response from the MECP, any significant environmental issues identified will be summarized in an addendum. Given the records provided by the ERIS report, the historical use of the Site and information provided by the Owner, the absence of MECP FOI response is unlikely to change the findings of this report and represent a significant potential environmental concern for the Phase I Property.

A copy of the MECP request is included in Appendix D.

### 4.7.2 Technical Standards and Safety Authority

The Technical Standards and Safety Authority (TSSA) is the Provincial regulatory agency responsible for overseeing the storage of fuels in Ontario. As such, the TSSA maintains a database (approximately 1987 to present) of all registered fuel storage tanks in Ontario.

On May 27, 2021, a Customer Service Representative for the TSSA was contacted by email and requested to search the TSSA database for records of fuel storage at the Site and adjacent properties.

A written response from the TSSA was received on May 27, 2021. The search of the TSSA database did not identify any records for the Site and adjacent properties.

The e-mail correspondence with the TSSA is presented in Appendix D.

## 4.8 Company Records

No company records were made available to EXP at the time of this Phase I ESA.

## 4.9 ERIS Database Report

A search of provincial and federal databases for records pertaining to the Site and Phase I Study Area was conducted by ERIS. EXP has confirmed neither the completeness nor the accuracy of the records that were provided. It is noted that for the purpose of this Phase I ESA, only records located within the Phase I Study Area were reviewed.

The search completed by ERIS did not identify any records with issues of potential environmental concern for the Site or surrounding properties. A copy of the ERIS report is provided in Appendix B.

## 4.10 Record of Site Condition

A Record of Site Condition (RSC) summarizes the environmental conditions of a property as determined by a qualified person (QP) by conducting a Phase I ESA, and where necessary, a Phase II ESA, confirmatory sampling and a risk assessment. Upon completion of the necessary Environmental Site Assessments, an RSC for an assessed property can be filed with the MECP and added to the Environmental Brownfields Site Registry database. This online, publicly available database can be searched to identify what properties may have potential environmental concerns.

According to the ERIS database report, no RSCs were filed for the Site nor properties in the study area.

## 4.11 Maps

The following maps were reviewed:

- Topographic Map available at the Natural Resources Canada (NRC) website <http://atlas.gc.ca/toporama/en/index.html>
- "Quaternary Geology, Seamless coverage of the Province of Ontario"; Data Set 14 - Revised, Scale 1: 1,000,000 Issued 2000.
- "Bedrock Geology of Ontario, Southern Sheet," Ontario Geological Survey, MDR126-REV1. Scale 1:250,000. Issued 2011.
- Water Table Map available at the Oak Ridges Moraine Groundwater Program (ORMGP) Public Mapping Portal Website <https://oakridgeswater.ca/SitePages/Maps.aspx>
- Natural Heritage Map available at the Ministry of Natural Resources and Forestry Website [https://www.liaapplications.lrc.gov.on.ca/Natural\\_Heritage/index.html?viewer=Natural\\_Heritage&locale=en-CA](https://www.liaapplications.lrc.gov.on.ca/Natural_Heritage/index.html?viewer=Natural_Heritage&locale=en-CA)

The review of these maps indicated the following:

- The Site appears to slope towards the east. A tributary of the Holland River (East Branch) transects the east-end portion of the Site. This tributary flows north-northwesterly to join the East Branch of Holland River, which is located 4.8 km northwest of the Site. A provincially significant wetland is located along the transecting tributary.
- Based on the local topography, the groundwater flow within the study area is inferred to be north-northwest towards the East Branch of Holland River. However, the local groundwater gradient in the area of the Site likely follows the surficial topography of the area, flowing towards the tributary on the eastern extent of the Site.
- The Site and surrounding areas are expected to consist of Glaciolacustrine deposits that include silt and clay, minor sand, basin and quiet water deposits; as well as Kettleby Till deposits that include silt to silty clay matrix, highly calcareous, and clast poor.
- The bedrock in the general area forms part of the Georgian Bay Formation; Blue Mountain Formation; Billings Formation; Collingwood Member; Eastview Member. The bedrock is described as consisting of shale, limestone, dolostone and siltstone.

## 5 Interviews

Interviews are normally conducted by EXP with the individuals identified to be the most knowledgeable with respect to both the current and historical Site uses and operations. The interviews are conducted in order to obtain information to assist in identifying areas of potential environmental risk and identify details of potentially contaminating activities or potential contaminant pathways, in, on, or beneath the Site.

As a part of this Phase I ESA, EXP contacted a representative from Treasure Hill Homes to arrange an interview with an owner representative familiar with the Site.

## 6 Site Visit

On May 21, 2021, Mr. Michel Ciombor of EXP conducted the Site visit in accordance with EXP's internal health and safety protocols and with the Ministry of Labour health and safety regulations. The purpose of the Site visit was to assess the current conditions of the Site.

The general environmental management and housekeeping practices at the Site were reviewed as part of this assessment insofar as they could impact the environmental condition of the property; however, a detailed review of regulatory compliance issues was beyond the scope of EXP's investigation.

The Site and the adjoining properties were observed from the Site and/or publicly accessible areas. Photographs documenting the Site visit are included in Appendix A.

### 6.1 Site

#### 6.1.1 Property Use

The current property use is agricultural or other and residential.

#### 6.1.2 Buildings and Structures

The Site was developed with a residential structure at the northeast corner of the Site (i.e., the House) and a large barn structure (i.e., the Barn/Stable) at the end of the laneway to the west of the House. The Site was unoccupied. The remainder of the Site consisted of cornfields with a tributary transecting the east end of the Site.

#### 6.1.3 Limitations at the Site

The House was boarded up and not accessed for safety concerns. There were no other limitations to accessibility at the time of the Site visit.

#### 6.1.4 Chemical Inventory, Storage and Handling

No significant chemical inventory was observed at the time of our Site visit.

#### 6.1.5 Storage Tanks and Containers

The presence/absence and condition (if present) of underground storage tanks (USTs) and aboveground storage tanks (ASTs) at the Site were assessed during the Site visit.

An abandoned empty steel AST was observed to the west of the barn. No evidence of spillage, staining or stressed vegetation was observed in the vicinity of this AST. Additionally, rust staining on the exterior wall of the House, above a cut pipe, suggest a previous presence of fill and vent pipes of a potential heating oil AST was identified. No other evidence of active or inactive USTs or ASTs was observed by EXP during the Site visit.

#### 6.1.6 Special Attention Substances

##### 6.1.6.1 Polychlorinated Biphenyls

The manufacture of PCBs in North America was prohibited under the Toxic Substances Control Act (1977). Their use as a constituent of new products manufactured in or imported into Canada was prohibited by regulations in 1977 and 1980. As such, sites developed or significantly renovated after 1980 are unlikely to have PCBs-containing equipment on the Site. Potential equipment, which could contain PCBs include fluorescent mercury and sodium vapour light ballasts, oil filled capacitors and transformers. Recent scientific research has indicated the potential presence of PCBs in window caulking material. A review of the Site was conducted to evaluate the potential presence of PCBs-containing equipment in use or stored at the Site.

Any electrical equipment containing PCBs must be disposed of in accordance with Ontario Regulation 362 when it is removed from service. Ongoing operation of equipment containing PCBs is permissible.

No evidence of the presence of PCB-containing equipment was noted during the Site visit. However, based on the age of the existing buildings, PCBs may be present in window caulking or older ballasts of any original light fixtures on Site.

#### 6.1.6.2 Asbestos-Containing Materials

Asbestos-containing materials (ACMs) are fibrous hydrated silicates, and can be found in building materials as either "unbound" or "bound" asbestos. Friable asbestos refers to materials where the asbestos fibres can be separated from the material with which it is associated. Non-Friable asbestos refers to asbestos, which is associated with a binding agent (such as tar or cement). Friable asbestos is commonly found in boiler and pipe insulation. Non-Friable asbestos is typically found in roofing tars, floor and ceiling tiles, and asbestos-containing cement.

ACMs in the workplace are defined as a Designated Substance under the Ontario Occupational Health and Safety Act (OHSA). Under OHSA, persons in the workplace are required to be notified of the presence of ACMs once they are suspected to be present, and if there is a potential for workers to be exposed. The use of ACMs was discontinued in Canada in the late 1970s/early 1980s, although non-friable asbestos can still be found in recently constructed buildings.

Based on the age of the existing buildings on Site, ACMs may be present in some building materials such as pipe insulation, vinyl floor tiles, wall tiles, window caulking, and/or roofing material.

#### 6.1.6.3 Ozone Depleting Substances

Production of Chlorofluorocarbons (CFCs) often referred to as Freons, ceased in Canada in 1993 as a result of their ozone-depleting characteristics. Importation of CFCs into Canada ceased in 1997 and a total ban on their use is proposed for 2030. The use of these materials is still permitted in existing equipment, but equipment must be serviced by a licensed contractor such that CFCs are contained and not released to the environment during servicing or operation.

The use of the hydrochlorofluorocarbon HCFC (R-22), commonly found in air conditioning and refrigeration equipment, is not currently regulated. However, strict controls over the manufacture and supply of this compound are in place. The Environmental Protection Act specifies various re-fill restrictions for chillers and large refrigeration equipment (compressors with a total capacity greater than 22kW) with certain exceptions.

No evidence of the presence of ODSs was noted during the Site visit.

#### 6.1.6.4 Lead

Lead has frequently been used in oil-based paints, roofing materials, cornices, tank linings, electrical conduits and soft solders for tinsplate and plumbing. The use of lead-based paints (LBPs) was phased out circa 1976. Paint that was produced or used between 1976 and 1980 may contain small amounts of lead. Paint that was produced or used prior to 1950 may contain high levels of lead. The main concern regarding lead paint is its potential to become lead dust or chips either through deterioration and/or mechanical means (i.e., sanding, abrasion, etc.). Exposure to lead dust or chips occurs by ingestion or inhalation.

Based on the age of the existing buildings on Site, elevated levels of lead may be present in the original paint layers.

#### 6.1.6.5 Urea Formaldehyde Foam Insulation

UFFI was formerly sprayed into cavities of walls and above ceilings as an insulating material. UFFI has been discontinued from commercial use since the early 1980s. Based on the age of the existing buildings on Site, UFFI may be present in the cavities of walls and above ceilings as insulation material.

#### 6.1.6.6 Mercury

Mercury was used in some batteries, light bulbs, old paints, thermostats, old mirrors, etc. Based on an investigation by Consumer and Corporate Affairs Canada, and an assessment of potential health risks by Health and Welfare Canada, in 1991

the decision was made to eliminate the use of mercury compounds in indoor latex paints. The Canadian Paint and Coatings Association (CPCA) supported the withdrawal and all Canadian manufacturers and formulators of the preservative voluntarily agreed to remove “interior uses” from their product labels.

Based on the age of the existing buildings on Site, elevated levels of mercury may be present in the original paint layers or thermostats.

#### **6.1.6.7 Mould**

Mould is found in the natural environment and is required for the breakdown of plant debris such as leaves and wood. Mould spores are found in the air in both the indoor and outdoor environments. In order for mould to grow it requires a food source (i.e., gypsum wallboard, carpets, wallpaper, wood, etc.) and moist conditions. Mould can have an impact on human health depending on the species and concentration of the mould. Health effects can include allergies and mucous membrane irritation.

Currently there are no regulations governing mould; however, there are several guidelines addressing mould assessments and abatement. At the moment the industry standards include the Canadian Construction Association (CCA) document 82-2004 titled “Mould guidelines for the Canadian construction industry” and the Environmental Abatement Council of Ontario (EACO) guidelines titled “EACO Mould Abatement Guidelines, Edition 2 (2010)”.

It is important to note that the Ontario Ministry of Labour (MOL) has governed protecting workers under the Occupational Health and Safety Act, which states that employers are required to take every precaution reasonable to protect their workers. This includes protecting workers from mould within workplace buildings.

No evidence of the presence of mould was noted during the Site visit.

#### **6.1.6.8 Radon**

Radon is a colorless, odourless, radioactive gas that occurs naturally in the environment. It comes from the natural breakdown of uranium in soils and rocks. Exposure to high levels of radon increases the risk of developing lung cancer. This relationship has prompted concern that radon levels in some Canadian buildings may pose a health risk. Radon gas can move through small spaces in the soil and rock and seep into a building through cracks in concrete, sumps, joints and basement drains. Concrete-block walls are particularly porous to radon and radon trapped in water from wells can be released into the air when the water is used.

Due to the potential health concerns associated with radon, Health Canada released a guideline in June 2007 for a maximum acceptable level of radon gas of 200 becquerels per cubic metre (Bq/m<sup>3</sup>). Where radon gas is present and the annual radon concentration exceeds 200 Bq/m<sup>3</sup> in the normal occupancy area, Health Canada recommends taking the necessary actions to reduce radon levels.

A radon gas assessment of an existing structure is the only way to determine radon levels within a given structure. A radon gas assessment was outside the scope of this Phase I ESA, and as such, radon gas was not assessed. According to the Cross-Canada Survey of Radon Concentrations in Homes, Final Report, published by Health Canada in March 2012, less than five (5) percent of homes surveyed in Ontario had radon concentrations above the published maximum acceptable level of 200 Bq/m<sup>3</sup>. None of the homes surveyed in York Region had radon concentrations above the Health Canada maximum acceptable level; therefore, radon gas is not expected to be a concern at the Site.

#### **6.1.7 Drains and Sumps**

A drain was observed in an interior enclosure in the northwest corner of the Barn. No other drains or sumps were noted at the time our Site visit.

### **6.1.8 Building Heating and Cooling Systems**

No heating or cooling systems were noted in the accessible areas of the Site at the time our Site visit.

### **6.1.9 Mechanical Equipment**

No mechanical equipment was noted at the time of our Site visit.

### **6.1.10 Air Emissions**

Air emissions in Ontario are regulated under the Environmental Protection Act (EPA) and its Regulations (O. Reg. 419/05, O. Reg. 245/11). Owners and operators of activities that may discharge a contaminant into the natural environment must seek approval from the Ministry of the Environment (ministry) to carry out these activities. As of October 31, 2011, amendments to the EPA resulted in a two-path environmental approval process, the Environmental Compliance Approval (ECA) and Environmental Activity and Sector Registry (EASR). The EASR allows businesses to register certain activities with the ministry, rather than apply for approvals. The EASR is for common systems and processes, currently for heating systems, standby power systems and automotive refinishing, to which present rules of operation can be applied. Unless explicitly exempted, most industrial processes or modification to industrial processes and equipment require an ECA, formerly a Certificate of Approval (Air and Noise). Retroactive approval should be sought for equipment installed and unchanged between 1972 and June 29th, 1988 when the requirement for an ECA was added to the EPA. The EPA provides a list of specific equipment and conditions, which are exempt from approval requirements (i.e., fuel burning equipment for comfort heating in a building using natural gas or number 2 fuel oil at a rate of less than 1.5 million British Thermal Units per hour [BTU/hour])

No ECA requirement is expected for the site.

### **6.1.11 Odour and Noise**

No odour or excessive noise was noted at the Site during the Site visit.

### **6.1.12 Sewage and Wastewater Disposal**

The Site and surrounding area are serviced by municipal storm sewer systems. The location of the sanitary system at the Site was not ascertained during the Site visit.

### **6.1.13 Liquid Chemical Waste Generation, Storage & Disposal**

No liquid chemical waste was generated on Site at the time of the Site visit.

### **6.1.14 Solid Waste Generation, Storage & Disposal**

No concerns related to solid waste storage and disposal were noted at the time of our site visit.

### **6.1.15 Topographic, Geologic and Hydrogeologic Conditions**

Based on observations made at the time of the Site visit, the Site is undulating and is generally higher in elevation towards the west. Geologic and hydrogeologic conditions in the general area of the Site are evaluated in Section 4.11 of this report.

### **6.1.16 Water Courses, Ditches and Site Drainage**

A tributary of the Humber River (East Branch) occupied the east end of the Site. A provincially significant wetland occupied the area along the transecting tributary. The Site drainage is directed by the topography of the area as well as roadside drainage ditches and catch-basins.

### **6.1.17 Abandoned and Existing Wells**

No wells were observed at the time of the Site visit.

#### **6.1.18 Potable Water Sources**

The Site is currently unoccupied, and the existing House boarded up. The potable water source cannot be ascertained during the site reconnaissance.

#### **6.1.19 Fill Material**

Several small piles of soil and rubble were observed to the west of the Barn and behind the gates at the northeast corner of the Site. No other berms or stockpiles were observed.

#### **6.1.20 Stained Materials**

An empty container of motor oil with a small area of staining in its vicinity was observed on the concrete floor at the northeast section of the Barn. There were no drains near the stained area and the stained concrete floor was observed to be in good condition with no evidence of cracks. No other areas of significant staining were observed at the Site at the time of the Site visit.

#### **6.1.21 Stressed Vegetation**

No stressed vegetation was observed during the Site visit.

#### **6.1.22 Roads, Parking Facilities and Right of Ways**

Access to the Site was provided from an unpaved driveway located at the northeast corner of the Site via Woodbine Avenue.

#### **6.1.23 Pits and Lagoons**

No pits or lagoons were observed on Site at the time of the Site visit.

#### **6.1.24 Unidentified Substances**

No unidentified substance was noted on Site at the time of the Site visit.



## 6.2 Surrounding Properties

A visual reconnaissance of the surrounding properties was conducted from publicly accessible areas to identify the occupants and document the uses and sources of potential environmental concern that may impact the Site. The information collected is as follows:

**NORTH:** Agricultural or other use lands (15518 Woodbine Avenue).

**SOUTH:** Agricultural or other use lands (2154 Aurora Road).

**EAST:** Woodbine Avenue followed by agricultural or other use lands.

**WEST:** Highway 404 followed by a commercial plaza with office buildings.

Based on the observations made at the time of the Site visit, no issues of potential environmental concerns associated with activities on the surrounding properties have been identified.

## 7 Summary of Findings and Conclusions

Based on the Phase I ESA findings, including Site observations, information provided by the Site representative, the review of environmental databases, available historical information, and the pending information requested from the Ministry of Environment, Conservation and Parks (MECP), the following summary is provided:

Issues of Potential Environmental Concern	Media and Potential Contaminants of Concern	Comments
<b>Site</b>		
Potential presence of fill materials of unknown quality on the northwest quadrant of the Site	Soil Heavy metal and inorganic parameters	Previous aerial photographs reviewed identified a large area of significant ground disturbance at the northwest quadrant of the Site suggesting the potential presence of fill materials of unknown quality were brought-in and placed on Site. Fill materials of unknown quality may also be present within the basement of the former residential dwelling located west of the House. As such, further investigation is recommended to assess for the presence of potential subsurface impacts associated with this issue at the Site.
Potential historical fuel oil aboveground storage tank	Soil / Groundwater BTEX, PHCs	There is a potential for suspected usage or storage of heating oil at the former residential dwelling and existing House. Evidence of potential fill and vent pipes of a heating oil tank was identified in the exterior wall of the existing House and an abandoned steel AST was observed to the west of the Barn. As such, the potential environmental concern associated with historic usage or storage of heating oil at the Site warrants further investigation.
Potential equipment and/or vehicle maintenance or repair activities	Soil / Groundwater VOCs, PHCs	There is a potential for the handling or storage of materials within the vicinity of the former barn/workshop structure and the former shed relating to equipment or vehicle maintenance or repair. As such, the potential environmental concern associated with historic equipment or vehicle maintenance or repair at the Site warrants further investigation.
Petroleum staining at northeast portion of the Barn	Soil / Groundwater BTEX, PHCs	Evidence of petroleum staining on concrete floor was identified in the existing Barn/Stable. There is a potential for subsurface impact in the vicinity of the drain in a washing area at the existing Barn/Stable, from unverified housekeeping and material storage practices in the past. As such, further investigation is considered warranted.

*Phase I Environmental Site Assessment (ESA)*  
 15374 and 15450 Woodbine Avenue, Gormley, Ontario  
 BRM-21010864-A0  
 June 17, 2021

Issues of Potential Environmental Concern	Media and Potential Contaminants of Concern	Comments
Potential historic use of oil-based suppressant on dirt tracks and/or corrals	Soil PCBs, BTEX, PHCs	Part of the Site appears to have been used as an equestrian facility with several corrals outside the Barn. It was a common practice to apply oil-based dust suppressant on dirt tracks or corrals in the past which presents a potential concern. As such, the potential environmental concern associated with historic usage of oil-based dust suppressants at the dirt tracks and/or corrals on Site warrants further investigation.
Surrounding Properties		
No issues of potential environmental concern were identified.		

## 8 Recommendations

Based on the findings of the Phase I ESA, further environmental investigation (i.e., Phase II ESA) is recommended for the Site.

Given the small quantity, the presence of several small piles of soil and rubble observed to the west of the Barn was not considered to present a significant potential environmental concern for the Site. However, during future construction or redevelopment of the Site, it is recommended that the soil piles be characterized via a sampling and testing program prior to being reuse or remove from the Site for disposal.

## 9 Qualifications of Assessors

The records review and Site visit for this assessment were conducted by Mr. Michel Ciombor, G.I.T. who obtained his Environmental Geoscience degree from the University of Toronto and has been trained to conducting Phase One ESAs in accordance with the CSA Standard and Ontario Regulation 153/04 (as amended).

This report was reviewed by Ms. So Ming Chiang, P.Eng. Ms. Chiang obtained her Civil Engineering degree from the University of Toronto and has over nineteen (19) years of diverse hands-on experience in environmental site assessments, environmental investigations, remediation of contaminated sites, survey and abatement of designated substances and hazardous building materials and project management. She has conducted numerous Phase I ESAs for commercial, industrial, residential clients and government agencies. Ms. Chiang is a Qualified Person (QP<sub>ESA</sub>) as defined in Ontario Regulation 153/04 (as amended).

EXP Services Inc. provides a full range of environmental services through a full-time Environmental Services Group. EXP's Environmental Services Group has developed a strong working relationship with clients in both the private and public sectors and has developed a positive relationship with the Ontario Ministry of the Environment, Conservation and Parks. Personnel in the numerous branch offices form part of a large network of full-time dedicated environmental professionals in the EXP organization.

## 10 References

1. Canadian Standards Association. November 2001. Z768-0 Phase I Environmental Site Assessment.
2. Occupational Health and Safety Act - Ministry of Labour (MOL).
3. Topographic Map available at the Natural Resources Canada (NRC) website <http://atlas.gc.ca/toporama/en/index.html>
4. "Quaternary Geology, Seamless coverage of the Province of Ontario"; Data Set 14 - Revised, Scale 1: 1,000,000 Issued 2000.
5. "Bedrock Geology of Ontario, Southern Sheet," Ontario Geological Survey, MDR126-REV1. Scale 1:250,000. Issued 2011.
6. Inventory of Coal Gasification Plant Waste Sites in Ontario. Ontario Ministry of the Environment, April 1987.
7. Inventory of Industrial Sites Producing or Using Coal Tar and Related Tars in Ontario. Ontario Ministry of the Environment, November 1988.
8. Waste Disposal Site Inventory. Waste Management Branch Ontario Ministry of the Environment, June 1991.
9. Ontario Inventory of PCB Storage Sites. Ontario Ministry of the Environment, 1993- 2003-2004.
10. Hazardous Waste Information Systems (HWIS, 1986-2005).
11. Ontario Ministry of the Environment, Brownfields Registry website ([www.ene.gov.on.ca/environet/BESR/index.htm](http://www.ene.gov.on.ca/environet/BESR/index.htm)).
12. York Region Interactive Map (<https://ww6.yorkmaps.ca/>)
13. <https://oakridgeswater.ca/SitePages/Maps.aspx>
14. [https://www.lioapplications.lrc.gov.on.ca/Natural\\_Heritage/index.html?viewer=Natural\\_Heritage&locale=en-CA](https://www.lioapplications.lrc.gov.on.ca/Natural_Heritage/index.html?viewer=Natural_Heritage&locale=en-CA)

## 11 Limitations and Use of Report

### BASIS OF REPORT

This report ("Report") is based on site conditions known or inferred by the investigation undertaken as of the date of the Report. Should changes occur which potentially impact the condition of the site the recommendations of EXP may require re-evaluation.

### RELIANCE ON INFORMATION PROVIDED

The evaluation and conclusions contained in the Report are based on conditions in evidence at the time of site inspections and information provided to EXP by the Client and others. The Report has been prepared for the specific site, development, building, design or building assessment objectives and purpose as communicated by the Client. Unless EXP has reason to believe information is incorrect exercising the standard of care set out in the Services Agreement, EXP has relied in good faith upon such representations, information and instructions and accepts no responsibility for any deficiency, misstatement or inaccuracy contained in the Report as a result of any misstatements, omissions, misrepresentation or fraudulent acts of persons providing information. The applicability and reliability of the findings, recommendations, suggestions or opinions expressed in the Report may not be accurate if there has been a material alteration to or variation from the information provided to EXP. If new information about the environmental conditions at the Site is found, the information should be provided to EXP so that it can be reviewed and revisions to the conclusions and/or recommendations can be made, if warranted.

### STANDARD OF CARE

The Report has been prepared in a manner consistent with the degree of care and skill exercised by engineering consultants currently practicing under similar circumstances and locale. No other warranty, expressed or implied, is made. Unless specifically stated otherwise, the Report does not contain environmental consulting advice.

### COMPLETE REPORT

In order to properly understand the suggestions, recommendations and opinions expressed in the Report, reference must be made to the Report in its entirety. EXP is not responsible for use by any party of portions of the Report.

### USE OF REPORT

The information and opinions expressed in the Report, or any document forming part of the Report, are for the sole benefit of the Client and any other authorized user. No other party may use or rely upon the Report in whole or in part without the written consent of EXP. Any unauthorized use of the Report, or any portion of the Report, by a third party are the sole responsibility of such third party. EXP is not responsible for damages suffered by any third party resulting from unauthorised use of the Report.

### REPORT FORMAT

Where EXP has submitted both electronic file and a hard copy of the Report, or any document forming part of the Report, only the signed and sealed hard copy shall be the original documents for record and working purposes. In the event of a dispute or discrepancy, the hard copy shall govern. Electronic files transmitted by EXP utilize specific software and hardware systems. EXP makes no representation about the compatibility of these files with the Client's current or future software and hardware systems. Regardless of format, the documents described herein are EXP's instruments of professional service and shall not be altered without the written consent of EXP.

*Phase I Environmental Site Assessment (ESA)*  
15374 and 15450 Woodbine Avenue, Gormley, Ontario  
BRM-21010864-A0  
June 17, 2021

We trust this report satisfies your immediate requirements. If you have any questions regarding the information in this report, please do not hesitate to contact this office.

EXP Services Inc.

A handwritten signature in black ink, appearing to read "Michel Ciombor".

Michel Ciombor, B.Sc.  
Junior Geo-Environmental Scientist  
Earth and Environmental Group

A handwritten signature in blue ink, appearing to read "So Ming Chiang".

So Ming Chiang, P.Eng.  
Senior Project Manager  
Earth and Environment Group



EXP Services Inc.

*Phase I Environmental Site Assessment (ESA)*  
*15374 and 15450 Woodbine Avenue, Gormley, Ontario*  
*BRM-21010864-A0*  
*June 17, 2021*

## Appendices

## Figures

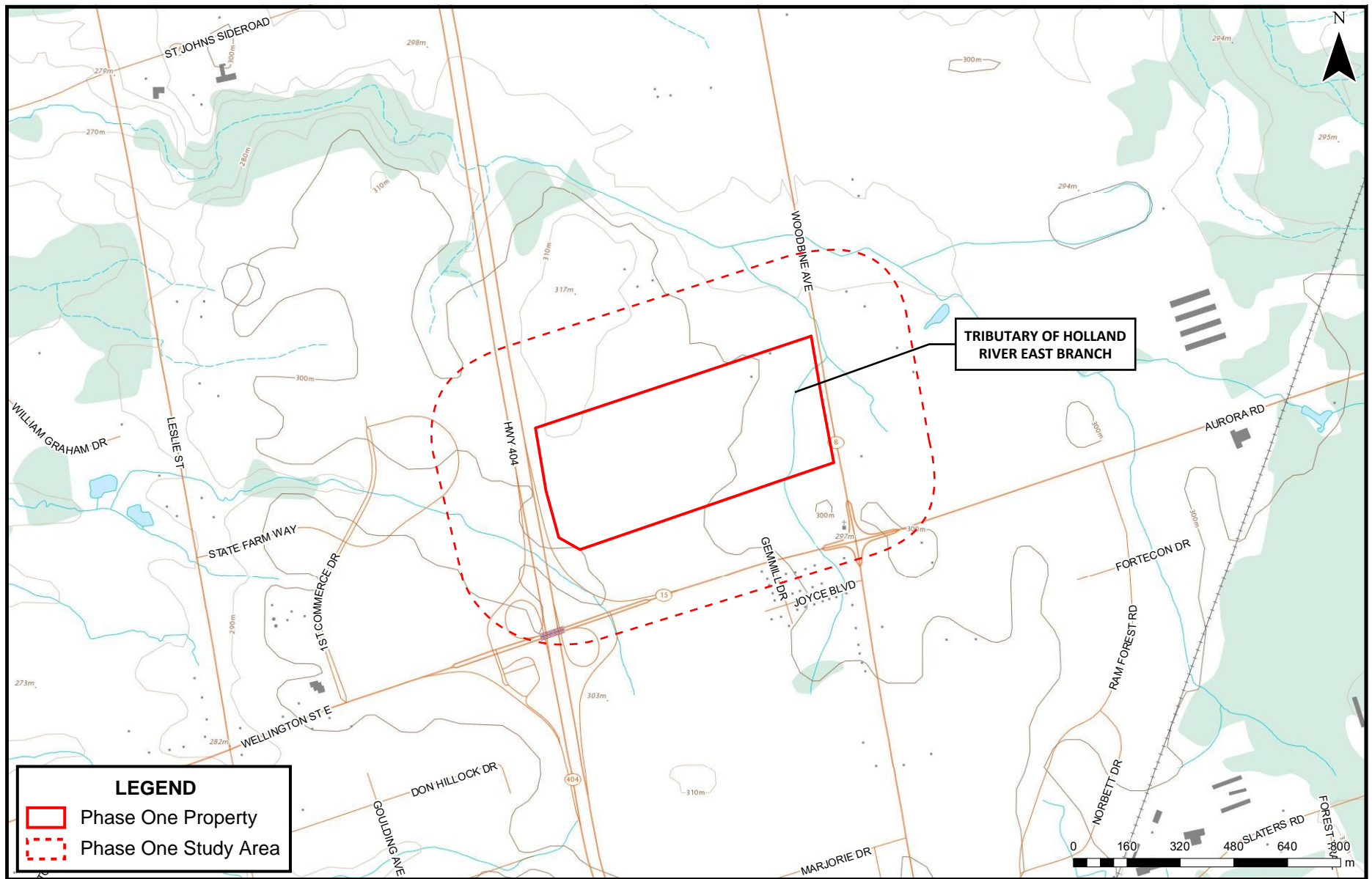

**Site Location Plan**  
15374 and 17450 Woodbine Avenue  
Gormley, Ontario

Scale:  As Shown	Checked by: SC	Date:  June, 2021	Project No.: BRM21010864-A0
	Drawn by: MC		Figure No.: 1



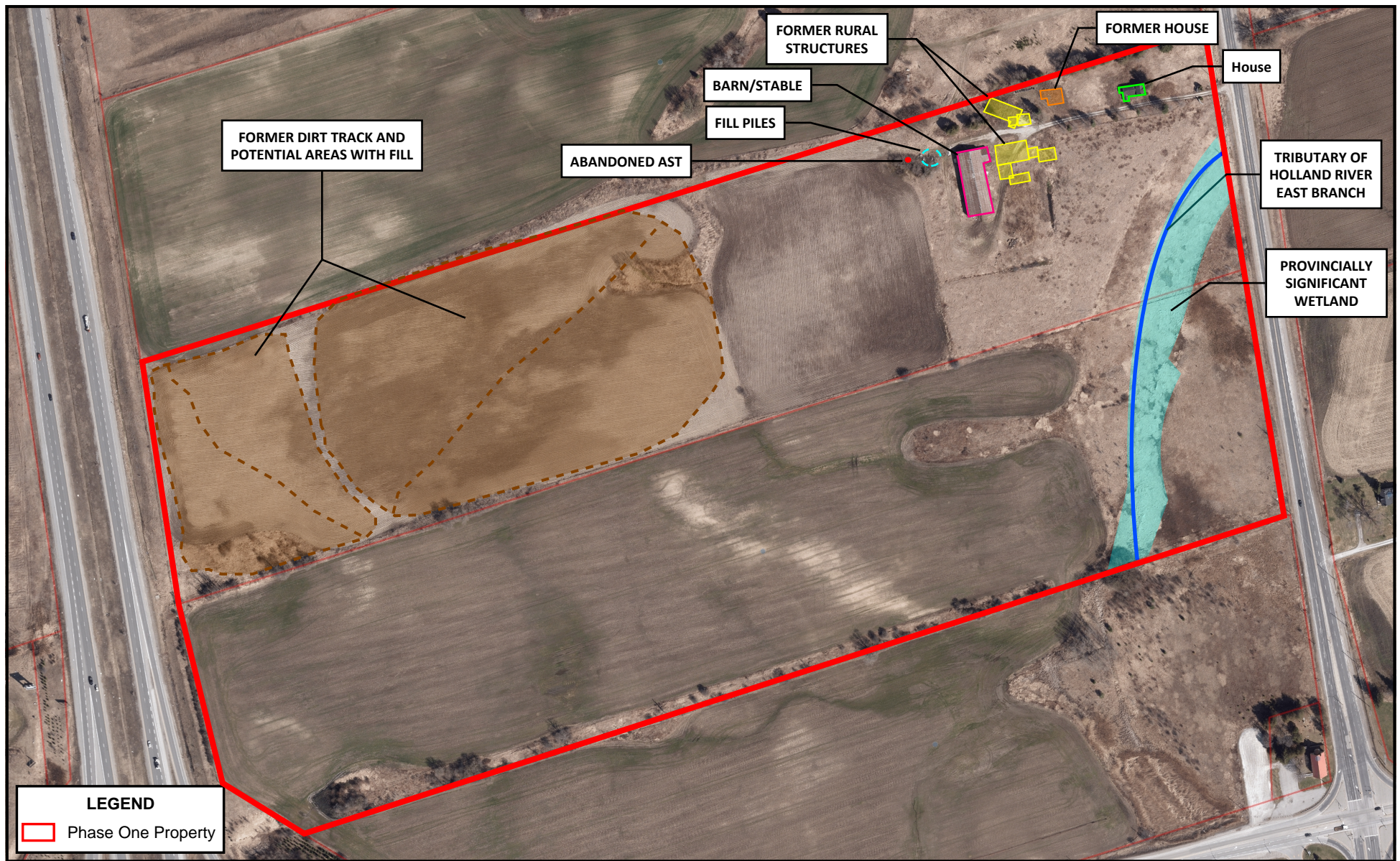

		<b>Site Plan</b> 15374 and 17450 Woodbine Avenue Gormley, Ontario			
		Scale:	Checked by:	Date:	Project No.:
		As Shown	SC	June, 2021	BRM21010864-A0
			Drawn by:		Figure No.:
			MC		2

EXP Services Inc.

*Phase I Environmental Site Assessment (ESA)*  
*15374 and 15450 Woodbine Avenue, Gormley, Ontario*  
*BRM-21010864-A0*  
*June 17, 2021*

## Appendix A – Site Photographs



**Site**



**Photograph No. 1**  
**View of driveway at northeast corner of Site**



**Photograph No. 2**  
**View of southeast corner of House (boarded up) at northeast portion of Site**



**Photograph No. 3**  
**View of south side of House with semi-detached garage**



**Photograph No. 4**  
**View of inside semi-detached garage at House**



**Photograph No. 5**  
**View of north side of House**

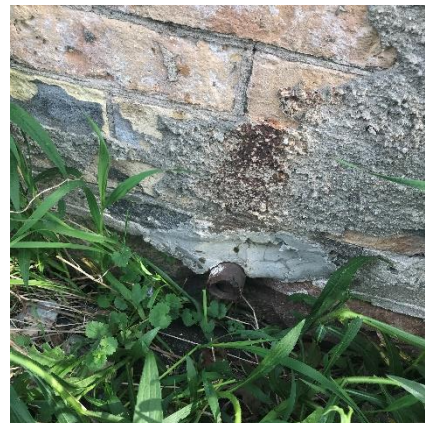

**Photograph No. 6**  
**View of rust staining above cut pipe on south side of House, suggesting potential fill/vent pipe**



**Photograph No. 7**  
**View of field area on northeast portion of Site**



**Photograph No. 8**  
**View of agricultural portion of Site**



**Photograph No. 9**  
**View of south side of Barn at northeast portion of Site**



**Photograph No. 10**  
**View of abandoned steel AST west of northwest corner of Barn**



**Photograph No. 11**  
**View of fill piles northwest of Barn**



**Photograph No. 12**  
**View of area with abandoned animal enclosures at north portion of Barn**





**Photograph No. 13**  
**View of electrical water heater at north portion of Barn**



**Photograph No. 14**  
**View of bales of hay and open area of Barn**



**Photograph No. 15**  
**View of top level of Barn at north side structure**



**Photograph No. 16**  
**View of water tank at top level of barn used to supply animal enclosures**



**Photograph No. 17**  
**View of staining in enclosure at northeast portion of Barn**



**Photograph No. 18**  
**View of drain in enclosure at northeast portion of Barn**





**Photograph No. 19**  
**View of south side of Barn**



**Photograph No. 20**  
**View of concrete pad northeast of Barn**

**Adjacent Property**



**Photograph No. 21**  
**View of Highway 404, west adjacent to Site**



**Photograph No. 22**  
**View of Densley Avenue and agricultural use property, east adjacent of the Site**



**Photograph No. 23**  
**View of agricultural use property, north adjacent to Site**



**Photograph No. 24**  
**View of agricultural use property, south adjacent to Site**

EXP Services Inc.

*Phase I Environmental Site Assessment (ESA)*  
15374 and 15450 Woodbine Avenue, Gormley, Ontario  
BRM-21010864-A0  
June 17, 2021

## Appendix B – Ecolog ERIS Report



# DATABASE REPORT

<b>Project Property:</b>	<i>5374 and 15450 Woodbine Avenue, Whitchurch-Stouffville 15374 and 15450 Woodbine Avenue Gormley ON L0H 1G0</i>
<b>Project No:</b>	<i>TBD</i>
<b>Report Type:</b>	<i>Quote - Custom-Build Your Own Report</i>
<b>Order No:</b>	<i>21051900181</i>
<b>Requested by:</b>	<i>exp Services Inc.</i>
<b>Date Completed:</b>	<i>May 25, 2021</i>

**Environmental Risk Information Services**

*A division of Glacier Media Inc.*

1.866.517.5204 | [info@erisinfo.com](mailto:info@erisinfo.com) | [erisinfo.com](http://erisinfo.com)

# Table of Contents

Table of Contents.....	2
Executive Summary.....	3
Executive Summary: Report Summary.....	4
Executive Summary: Site Report Summary - Project Property.....	6
Executive Summary: Site Report Summary - Surrounding Properties.....	7
Executive Summary: Summary By Data Source.....	11
Map.....	17
Aerial.....	18
Topographic Map.....	19
Detail Report.....	20
Unplottable Summary.....	79
Unplottable Report.....	80
Appendix: Database Descriptions.....	84
Definitions.....	93

## **Notice: IMPORTANT LIMITATIONS and YOUR LIABILITY**

**Reliance on information in Report:** This report DOES NOT replace a full Phase I Environmental Site Assessment but is solely intended to be used as a database review of environmental records.

**License for use of information in Report:** No page of this report can be used without this cover page, this notice and the project property identifier. The information in Report(s) may not be modified or re-sold.

**Your Liability for misuse:** Using this Service and/or its reports in a manner contrary to this Notice or your agreement will be in breach of copyright and contract and ERIS may obtain damages for such mis-use, including damages caused to third parties, and gives ERIS the right to terminate your account, rescind your license to any previous reports and to bar you from future use of the Service.

**No warranty of Accuracy or Liability for ERIS:** The information contained in this report has been produced by ERIS Information Limited Partnership ("ERIS") using various sources of information, including information provided by Federal and Provincial government departments. The report applies only to the address and up to the date specified on the cover of this report, and any alterations or deviation from this description will require a new report. This report and the data contained herein does not purport to be and does not constitute a guarantee of the accuracy of the information contained herein and does not constitute a legal opinion nor medical advice. Although ERIS has endeavored to present you with information that is accurate, ERIS disclaims, any and all liability for any errors, omissions, or inaccuracies in such information and data, whether attributable to inadvertence, negligence or otherwise, and for any consequences arising therefrom. Liability on the part of ERIS is limited to the monetary value paid for this report.

**Trademark and Copyright:** You may not use the ERIS trademarks or attribute any work to ERIS other than as outlined above. This Service and Report (s) are protected by copyright owned by ERIS Information Limited Partnership. Copyright in data used in the Service or Report(s) (the "Data") is owned by ERIS or its licensors. The Service, Report(s) and Data may not be copied or reproduced in whole or in any substantial part without prior written consent of ERIS.

# Executive Summary

## **Property Information:**

**Project Property:** 5374 and 15450 Woodbine Avenue, Whitchurch-Stouffville  
15374 and 15450 Woodbine Avenue Gormley ON L0H 1G0

**Project No:** TBD

## **Order Information:**

**Order No:** 21051900181  
**Date Requested:** May 19, 2021  
**Requested by:** exp Services Inc.  
**Report Type:** Quote - Custom-Build Your Own Report

## **Historical/Products:**

## Executive Summary: Report Summary

<i>Database</i>	<i>Name</i>	<i>Searched</i>	<i>Project Property</i>	<i>Boundary to 0.25km</i>	<i>Total</i>
AAGR	Abandoned Aggregate Inventory	Y	0	0	0
AGR	Aggregate Inventory	Y	0	0	0
AMIS	Abandoned Mine Information System	Y	0	0	0
ANDR	Anderson's Waste Disposal Sites	Y	0	0	0
AST	Aboveground Storage Tanks	Y	0	0	0
AUWR	Automobile Wrecking & Supplies	Y	0	0	0
BORE	Borehole	Y	0	1	1
CA	Certificates of Approval	Y	0	1	1
CDRY	Dry Cleaning Facilities	Y	0	0	0
CFOT	Commercial Fuel Oil Tanks	Y	0	0	0
CHEM	Chemical Manufacturers and Distributors	Y	0	0	0
CHM	Chemical Register	Y	0	0	0
CNG	Compressed Natural Gas Stations	Y	0	0	0
COAL	Inventory of Coal Gasification Plants and Coal Tar Sites	Y	0	0	0
CONV	Compliance and Convictions	Y	0	0	0
CPU	Certificates of Property Use	Y	0	0	0
DRL	Drill Hole Database	Y	0	0	0
DTNK	Delisted Fuel Tanks	Y	0	0	0
EASR	Environmental Activity and Sector Registry	Y	0	0	0
EBR	Environmental Registry	Y	0	1	1
ECA	Environmental Compliance Approval	Y	0	12	12
EEM	Environmental Effects Monitoring	Y	0	0	0
EHS	ERIS Historical Searches	Y	0	0	0
EIIS	Environmental Issues Inventory System	Y	0	0	0
EMHE	Emergency Management Historical Event	Y	0	0	0
EPAR	Environmental Penalty Annual Report	Y	0	0	0
EXP	List of Expired Fuels Safety Facilities	Y	0	0	0
FCON	Federal Convictions	Y	0	0	0
FCS	Contaminated Sites on Federal Land	Y	0	0	0
FOFT	Fisheries & Oceans Fuel Tanks	Y	0	0	0
FRST	Federal Identification Registry for Storage Tank Systems (FIRSTS)	Y	0	0	0
FST	Fuel Storage Tank	Y	0	0	0
FSTH	Fuel Storage Tank - Historic	Y	0	0	0
GEN	Ontario Regulation 347 Waste Generators Summary	Y	0	9	9
GHG	Greenhouse Gas Emissions from Large Facilities	Y	0	0	0
HINC	TSSA Historic Incidents	Y	0	0	0

<b>Database</b>	<b>Name</b>	<b>Searched</b>	<b>Project Property</b>	<b>Boundary to 0.25km</b>	<b>Total</b>
IAFT	Indian & Northern Affairs Fuel Tanks	Y	0	0	0
INC	Fuel Oil Spills and Leaks	Y	0	0	0
LIMO	Landfill Inventory Management Ontario	Y	0	0	0
MINE	Canadian Mine Locations	Y	0	0	0
MNR	Mineral Occurrences	Y	0	0	0
NATE	National Analysis of Trends in Emergencies System (NATES)	Y	0	0	0
NCPL	Non-Compliance Reports	Y	0	0	0
NDFT	National Defense & Canadian Forces Fuel Tanks	Y	0	0	0
NDSP	National Defense & Canadian Forces Spills	Y	0	0	0
NDWD	National Defence & Canadian Forces Waste Disposal Sites	Y	0	0	0
NEBI	National Energy Board Pipeline Incidents	Y	0	0	0
NEBP	National Energy Board Wells	Y	0	0	0
NEES	National Environmental Emergencies System (NEES)	Y	0	0	0
NPCB	National PCB Inventory	Y	0	0	0
NPRI	National Pollutant Release Inventory	Y	0	0	0
OGWE	Oil and Gas Wells	Y	0	0	0
OOGW	Ontario Oil and Gas Wells	Y	0	0	0
OPCB	Inventory of PCB Storage Sites	Y	0	0	0
ORD	Orders	Y	0	0	0
PAP	Canadian Pulp and Paper	Y	0	0	0
PCFT	Parks Canada Fuel Storage Tanks	Y	0	0	0
PES	Pesticide Register	Y	0	0	0
PINC	Pipeline Incidents	Y	0	0	0
PRT	Private and Retail Fuel Storage Tanks	Y	0	0	0
PTTW	Permit to Take Water	Y	0	0	0
REC	Ontario Regulation 347 Waste Receivers Summary	Y	0	0	0
RSC	Record of Site Condition	Y	0	0	0
RST	Retail Fuel Storage Tanks	Y	0	0	0
SCT	Scott's Manufacturing Directory	Y	0	0	0
SPL	Ontario Spills	Y	0	1	1
SRDS	Wastewater Discharger Registration Database	Y	0	0	0
TANK	Anderson's Storage Tanks	Y	0	0	0
TCFT	Transport Canada Fuel Storage Tanks	Y	0	0	0
VAR	Variances for Abandonment of Underground Storage Tanks	Y	0	0	0
WDS	Waste Disposal Sites - MOE CA Inventory	Y	0	0	0
WDSH	Waste Disposal Sites - MOE 1991 Historical Approval Inventory	Y	0	0	0
WWIS	Water Well Information System	Y	0	23	23
<b>Total:</b>			0	48	48



# Executive Summary: Site Report Summary - Project Property

<i>Map Key</i>	<i>DB</i>	<i>Company/Site Name</i>	<i>Address</i>	<i>Dir/Dist (m)</i>	<i>Elev diff (m)</i>	<i>Page Number</i>
--------------------	-----------	--------------------------	----------------	---------------------	--------------------------	------------------------

No records found in the selected databases for the project property.

## Executive Summary: Site Report Summary - Surrounding Properties

<b>Map Key</b>	<b>DB</b>	<b>Company/Site Name</b>	<b>Address</b>	<b>Dir/Dist (m)</b>	<b>Elev Diff (m)</b>	<b>Page Number</b>
<a href="#"><u>1</u></a>	WWIS		lot 22 con 3 ON <b>Well ID:</b> 6907632	W/98.1	-1.06	<a href="#"><u>20</u></a>
<a href="#"><u>1</u></a>	WWIS		lot 22 con 3 ON <b>Well ID:</b> 6907633	W/98.1	-1.06	<a href="#"><u>22</u></a>
<a href="#"><u>2</u></a>	WWIS		lot 22 con 3 ON <b>Well ID:</b> 6927483	W/101.7	-1.06	<a href="#"><u>24</u></a>
<a href="#"><u>3</u></a>	WWIS		lot 22 con 3 ON <b>Well ID:</b> 6927278	W/101.9	-1.06	<a href="#"><u>25</u></a>
<a href="#"><u>3</u></a>	WWIS		lot 22 con 3 ON <b>Well ID:</b> 6927279	W/101.9	-1.06	<a href="#"><u>26</u></a>
<a href="#"><u>3</u></a>	WWIS		lot 22 con 3 ON <b>Well ID:</b> 6927280	W/101.9	-1.06	<a href="#"><u>27</u></a>
<a href="#"><u>3</u></a>	WWIS		lot 22 con 3 ON <b>Well ID:</b> 6927281	W/101.9	-1.06	<a href="#"><u>28</u></a>
<a href="#"><u>3</u></a>	WWIS		lot 22 con 3 ON <b>Well ID:</b> 6927282	W/101.9	-1.06	<a href="#"><u>30</u></a>
<a href="#"><u>3</u></a>	WWIS		lot 22 con 3 ON <b>Well ID:</b> 6927283	W/101.9	-1.06	<a href="#"><u>30</u></a>
<a href="#"><u>4</u></a>	ECA	State Farm Mutual Automobile Insurance Company	Aurora ON 61710	WSW/125.8	-7.03	<a href="#"><u>32</u></a>
<a href="#"><u>4</u></a>	ECA	Whitwell Developments Limited	Aurora ON M2J 5B2	WSW/125.8	-7.03	<a href="#"><u>32</u></a>
<a href="#"><u>4</u></a>	ECA	Whitwell Developments Limited	Aurora ON M2J 5B2	WSW/125.8	-7.03	<a href="#"><u>32</u></a>

<b>Map Key</b>	<b>DB</b>	<b>Company/Site Name</b>	<b>Address</b>	<b>Dir/Dist (m)</b>	<b>Elev Diff (m)</b>	<b>Page Number</b>
<a href="#"><u>4</u></a>	ECA	State Farm Mutual Automobile Insurance Company	Aurora ON 61710	WSW/125.8	-7.03	<a href="#"><u>33</u></a>
<a href="#"><u>4</u></a>	ECA	State Farm Mutual Automobile Insurance Company	Aurora ON 61710	WSW/125.8	-7.03	<a href="#"><u>33</u></a>
<a href="#"><u>4</u></a>	ECA	Whitwell Developments Limited	Aurora ON M2J 5B2	WSW/125.8	-7.03	<a href="#"><u>33</u></a>
<a href="#"><u>4</u></a>	ECA	Whitwell Developments Limited	Aurora ON M2J 5B2	WSW/125.8	-7.03	<a href="#"><u>34</u></a>
<a href="#"><u>4</u></a>	ECA	State Farm Mutual Automobile Insurance Company	Aurora ON 61710	WSW/125.8	-7.03	<a href="#"><u>34</u></a>
<a href="#"><u>4</u></a>	ECA	Whitwell Developments Limited	Aurora ON L4K 5X3	WSW/125.8	-7.03	<a href="#"><u>34</u></a>
<a href="#"><u>5</u></a>	WWIS		lot 22 con 4 ON <b>Well ID:</b> 7340505	ENE/137.8	-15.02	<a href="#"><u>35</u></a>
<a href="#"><u>6</u></a>	WWIS		lot 21 con 4 ON <b>Well ID:</b> 6912499	E/144.0	-10.14	<a href="#"><u>37</u></a>
<a href="#"><u>7</u></a>	WWIS		lot 22 con 4 ON <b>Well ID:</b> 6917839	ENE/154.5	-15.00	<a href="#"><u>40</u></a>
<a href="#"><u>8</u></a>	SPL		15517 Woodbine Ave Whitchurch-Stouffville ON	ENE/167.1	-15.00	<a href="#"><u>43</u></a>
<a href="#"><u>9</u></a>	EBR	State Farm Mutual Automobile Insurance Company	333 1st Commerce Drive Aurora Ontario L4G 1P3 Aurora ON	W/204.6	-3.00	<a href="#"><u>44</u></a>
<a href="#"><u>9</u></a>	GEN	State Farm Insurance Companies	333 First Commerce Drive Aurora ON L4G 8A4	W/204.6	-3.00	<a href="#"><u>44</u></a>
<a href="#"><u>9</u></a>	CA	State Farm Mutual Automobile Insurance Company	333 1st Commerce Drive Aurora ON	W/204.6	-3.00	<a href="#"><u>45</u></a>

<b>Map Key</b>	<b>DB</b>	<b>Company/Site Name</b>	<b>Address</b>	<b>Dir/Dist (m)</b>	<b>Elev Diff (m)</b>	<b>Page Number</b>
<a href="#"><u>9</u></a>	GEN	State Farm Insurance Companies	333 First Commerce Drive Aurora ON L4G 8A4	W/204.6	-3.00	<a href="#"><u>45</u></a>
<a href="#"><u>9</u></a>	GEN	State Farm Insurance Companies	333 First Commerce Drive Aurora ON L4G 8A4	W/204.6	-3.00	<a href="#"><u>45</u></a>
<a href="#"><u>9</u></a>	GEN	State Farm Insurance Companies	333 First Commerce Drive Aurora ON L4G 8A4	W/204.6	-3.00	<a href="#"><u>46</u></a>
<a href="#"><u>9</u></a>	GEN	State Farm Insurance Companies	333 First Commerce Drive Aurora ON	W/204.6	-3.00	<a href="#"><u>46</u></a>
<a href="#"><u>9</u></a>	ECA	State Farm Mutual Automobile Insurance Company	333 1st Commerce Drive Aurora ON 61701	W/204.6	-3.00	<a href="#"><u>46</u></a>
<a href="#"><u>9</u></a>	GEN	Certas Home and Auto Insurance	333 First Commerce Drive Aurora ON L4G8A4	W/204.6	-3.00	<a href="#"><u>46</u></a>
<a href="#"><u>9</u></a>	GEN	Certas Home and Auto Insurance	333 First Commerce Drive Aurora ON L4G8A4	W/204.6	-3.00	<a href="#"><u>47</u></a>
<a href="#"><u>9</u></a>	GEN	State Farm Insurance Companies	333 First Commerce Drive Aurora ON L4G 8A4	W/204.6	-3.00	<a href="#"><u>47</u></a>
<a href="#"><u>9</u></a>	GEN	Certas Home and Auto Insurance DGIG	333 First Commerce Drive Aurora ON L4G8A4	W/204.6	-3.00	<a href="#"><u>47</u></a>
<a href="#"><u>10</u></a>	WWIS		lot 20 con 3 ON <b>Well ID:</b> 6907616	ESE/209.0	-8.31	<a href="#"><u>48</u></a>
<a href="#"><u>11</u></a>	WWIS		lot 22 con 4 ON <b>Well ID:</b> 6907748	ENE/212.2	-14.31	<a href="#"><u>50</u></a>
<a href="#"><u>12</u></a>	WWIS		15451 WOODBINE lot 22 con 4 VANDORF ON <b>Well ID:</b> 6930305	E/212.5	-11.69	<a href="#"><u>52</u></a>
<a href="#"><u>13</u></a>	WWIS		lot 20 con 3 ON	ESE/215.9	-6.00	<a href="#"><u>57</u></a>

<b>Map Key</b>	<b>DB</b>	<b>Company/Site Name</b>	<b>Address</b>	<b>Dir/Dist (m)</b>	<b>Elev Diff (m)</b>	<b>Page Number</b>
			<b>Well ID:</b> 6907614			
<a href="#"><u>14</u></a>	WWIS		lot 20 con 3 ON	ESE/216.2	-9.03	<a href="#"><u>60</u></a>
			<b>Well ID:</b> 6907628			
<a href="#"><u>15</u></a>	WWIS		lot 20 con 3 ON	ESE/220.4	-8.31	<a href="#"><u>63</u></a>
			<b>Well ID:</b> 6907629			
<a href="#"><u>16</u></a>	WWIS		lot 20 con 3 ON	ESE/228.1	-6.00	<a href="#"><u>66</u></a>
			<b>Well ID:</b> 6907615			
<a href="#"><u>17</u></a>	WWIS		lot 20 con 3 ON	SE/229.5	-9.04	<a href="#"><u>68</u></a>
			<b>Well ID:</b> 6907617			
<a href="#"><u>18</u></a>	WWIS		lot 20 con 3 ON	ESE/232.0	-6.00	<a href="#"><u>70</u></a>
			<b>Well ID:</b> 6907620			
<a href="#"><u>19</u></a>	BORE		ON	SW/232.5	-5.01	<a href="#"><u>73</u></a>
<a href="#"><u>20</u></a>	WWIS		ON	WNW/234.6	-0.95	<a href="#"><u>74</u></a>
			<b>Well ID:</b> 7291739			
<a href="#"><u>21</u></a>	WWIS		lot 20 con 3 ON	SE/243.1	-6.58	<a href="#"><u>75</u></a>
			<b>Well ID:</b> 6907618			
<a href="#"><u>22</u></a>	ECA	2246319 Ontario Inc. & John Phillip Rode and Kerry Dawn Wicks	68&70 Wellington St Aurora ON L4G 1L8	SW/249.5	-5.00	<a href="#"><u>77</u></a>
<a href="#"><u>22</u></a>	ECA	The Corporation of the Town of Aurora	Wellington Street Aurora ON	SW/249.5	-5.00	<a href="#"><u>77</u></a>

## Executive Summary: Summary By Data Source

### **BORE - Borehole**

A search of the BORE database, dated 1875-Jul 2018 has found that there are 1 BORE site(s) within approximately 0.25 kilometers of the project property.

<b><u>Site</u></b>	<b><u>Address</u></b>	<b><u>Distance (m)</u></b>	<b><u>Map Key</u></b>
	ON	232.5	<a href="#"><u>19</u></a>

### **CA - Certificates of Approval**

A search of the CA database, dated 1985-Oct 30, 2011\* has found that there are 1 CA site(s) within approximately 0.25 kilometers of the project property.

<b><u>Site</u></b>	<b><u>Address</u></b>	<b><u>Distance (m)</u></b>	<b><u>Map Key</u></b>
State Farm Mutual Automobile Insurance Company	333 1st Commerce Drive Aurora ON	204.6	<a href="#"><u>9</u></a>

### **EBR - Environmental Registry**

A search of the EBR database, dated 1994-Mar 31, 2021 has found that there are 1 EBR site(s) within approximately 0.25 kilometers of the project property.

<b><u>Site</u></b>	<b><u>Address</u></b>	<b><u>Distance (m)</u></b>	<b><u>Map Key</u></b>
State Farm Mutual Automobile Insurance Company	333 1st Commerce Drive Aurora Ontario L4G 1P3 Aurora ON	204.6	<a href="#"><u>9</u></a>

### **ECA - Environmental Compliance Approval**

A search of the ECA database, dated Oct 2011- Apr 30, 2021 has found that there are 12 ECA site(s) within approximately 0.25 kilometers of the project property.

<b><u>Site</u></b>	<b><u>Address</u></b>	<b><u>Distance (m)</u></b>	<b><u>Map Key</u></b>
Whitwell Developments Limited	Aurora ON M2J 5B2	125.8	<a href="#"><u>4</u></a>

<b><u>Site</u></b>	<b><u>Address</u></b>	<b><u>Distance (m)</u></b>	<b><u>Map Key</u></b>
State Farm Mutual Automobile Insurance Company	Aurora ON 61710	125.8	<a href="#"><u>4</u></a>
Whitwell Developments Limited	Aurora ON M2J 5B2	125.8	<a href="#"><u>4</u></a>
Whitwell Developments Limited	Aurora ON M2J 5B2	125.8	<a href="#"><u>4</u></a>
State Farm Mutual Automobile Insurance Company	Aurora ON 61710	125.8	<a href="#"><u>4</u></a>
Whitwell Developments Limited	Aurora ON L4K 5X3	125.8	<a href="#"><u>4</u></a>
Whitwell Developments Limited	Aurora ON M2J 5B2	125.8	<a href="#"><u>4</u></a>
State Farm Mutual Automobile Insurance Company	Aurora ON 61710	125.8	<a href="#"><u>4</u></a>
State Farm Mutual Automobile Insurance Company	Aurora ON 61710	125.8	<a href="#"><u>4</u></a>
State Farm Mutual Automobile Insurance Company	333 1st Commerce Drive Aurora ON 61701	204.6	<a href="#"><u>9</u></a>
2246319 Ontario Inc. & John Phillip Rode and Kerry Dawn Wicks	68&70 Wellington St Aurora ON L4G 1L8	249.5	<a href="#"><u>22</u></a>
The Corporation of the Town of Aurora	Wellington Street Aurora ON	249.5	<a href="#"><u>22</u></a>

## **GEN - Ontario Regulation 347 Waste Generators Summary**

A search of the GEN database, dated 1986-Jan 31, 2021 has found that there are 9 GEN site(s) within approximately 0.25 kilometers of the project property.

<b><u>Site</u></b>	<b><u>Address</u></b>	<b><u>Distance (m)</u></b>	<b><u>Map Key</u></b>
State Farm Insurance Companies	333 First Commerce Drive Aurora ON L4G 8A4	204.6	<a href="#"><u>9</u></a>
Certas Home and Auto Insurance	333 First Commerce Drive Aurora ON L4G8A4	204.6	<a href="#"><u>9</u></a>
Certas Home and Auto Insurance	333 First Commerce Drive Aurora ON L4G8A4	204.6	<a href="#"><u>9</u></a>
State Farm Insurance Companies	333 First Commerce Drive Aurora ON	204.6	<a href="#"><u>9</u></a>
State Farm Insurance Companies	333 First Commerce Drive Aurora ON L4G 8A4	204.6	<a href="#"><u>9</u></a>
State Farm Insurance Companies	333 First Commerce Drive Aurora ON L4G 8A4	204.6	<a href="#"><u>9</u></a>
State Farm Insurance Companies	333 First Commerce Drive Aurora ON L4G 8A4	204.6	<a href="#"><u>9</u></a>
State Farm Insurance Companies	333 First Commerce Drive Aurora ON L4G 8A4	204.6	<a href="#"><u>9</u></a>
Certas Home and Auto Insurance DGIG	333 First Commerce Drive Aurora ON L4G8A4	204.6	<a href="#"><u>9</u></a>

## **SPL - Ontario Spills**

A search of the SPL database, dated 1988-Aug 2020 has found that there are 1 SPL site(s) within approximately 0.25 kilometers of the project property.



<u>Site</u>	<u>Address</u>	<u>Distance (m)</u>	<u>Map Key</u>
	15517 Woodbine Ave Whitchurch-Stouffville ON	167.1	<a href="#"><u>8</u></a>

### **WWIS - Water Well Information System**

A search of the WWIS database, dated Apr 30, 2020 has found that there are 23 WWIS site(s) within approximately 0.25 kilometers of the project property.

<u>Site</u>	<u>Address</u>	<u>Distance (m)</u>	<u>Map Key</u>
	lot 22 con 3 ON  <i>Well ID:</i> 6907633	98.1	<a href="#"><u>1</u></a>
	lot 22 con 3 ON  <i>Well ID:</i> 6907632	98.1	<a href="#"><u>1</u></a>
	lot 22 con 3 ON  <i>Well ID:</i> 6927483	101.7	<a href="#"><u>2</u></a>
	lot 22 con 3 ON  <i>Well ID:</i> 6927278	101.9	<a href="#"><u>3</u></a>
	lot 22 con 3 ON  <i>Well ID:</i> 6927279	101.9	<a href="#"><u>3</u></a>
	lot 22 con 3 ON  <i>Well ID:</i> 6927280	101.9	<a href="#"><u>3</u></a>
	lot 22 con 3 ON  <i>Well ID:</i> 6927281	101.9	<a href="#"><u>3</u></a>
	lot 22 con 3 ON  <i>Well ID:</i> 6927282	101.9	<a href="#"><u>3</u></a>
	lot 22 con 3 ON	101.9	<a href="#"><u>3</u></a>

<u>Site</u>	<u>Address</u>	<u>Distance (m)</u>	<u>Map Key</u>
	<b>Well ID:</b> 6927283		
	lot 22 con 4 ON	137.8	<a href="#"><u>5</u></a>
	<b>Well ID:</b> 7340505		
	lot 21 con 4 ON	144.0	<a href="#"><u>6</u></a>
	<b>Well ID:</b> 6912499		
	lot 22 con 4 ON	154.5	<a href="#"><u>7</u></a>
	<b>Well ID:</b> 6917839		
	lot 20 con 3 ON	209.0	<a href="#"><u>10</u></a>
	<b>Well ID:</b> 6907616		
	lot 22 con 4 ON	212.2	<a href="#"><u>11</u></a>
	<b>Well ID:</b> 6907748		
	15451 WOODBINE lot 22 con 4 VANDORF ON	212.5	<a href="#"><u>12</u></a>
	<b>Well ID:</b> 6930305		
	lot 20 con 3 ON	215.9	<a href="#"><u>13</u></a>
	<b>Well ID:</b> 6907614		
	lot 20 con 3 ON	216.2	<a href="#"><u>14</u></a>
	<b>Well ID:</b> 6907628		
	lot 20 con 3 ON	220.4	<a href="#"><u>15</u></a>
	<b>Well ID:</b> 6907629		
	lot 20 con 3 ON	228.1	<a href="#"><u>16</u></a>
	<b>Well ID:</b> 6907615		
	lot 20 con 3 ON	229.5	<a href="#"><u>17</u></a>
	<b>Well ID:</b> 6907617		

<b><u>Site</u></b>	<b><u>Address</u></b>	<b><u>Distance (m)</u></b>	<b><u>Map Key</u></b>
	lot 20 con 3 ON  <i>Well ID:</i> 6907620	232.0	<a href="#"><u>18</u></a>
	ON  <i>Well ID:</i> 7291739	234.6	<a href="#"><u>20</u></a>
	lot 20 con 3 ON  <i>Well ID:</i> 6907618	243.1	<a href="#"><u>21</u></a>

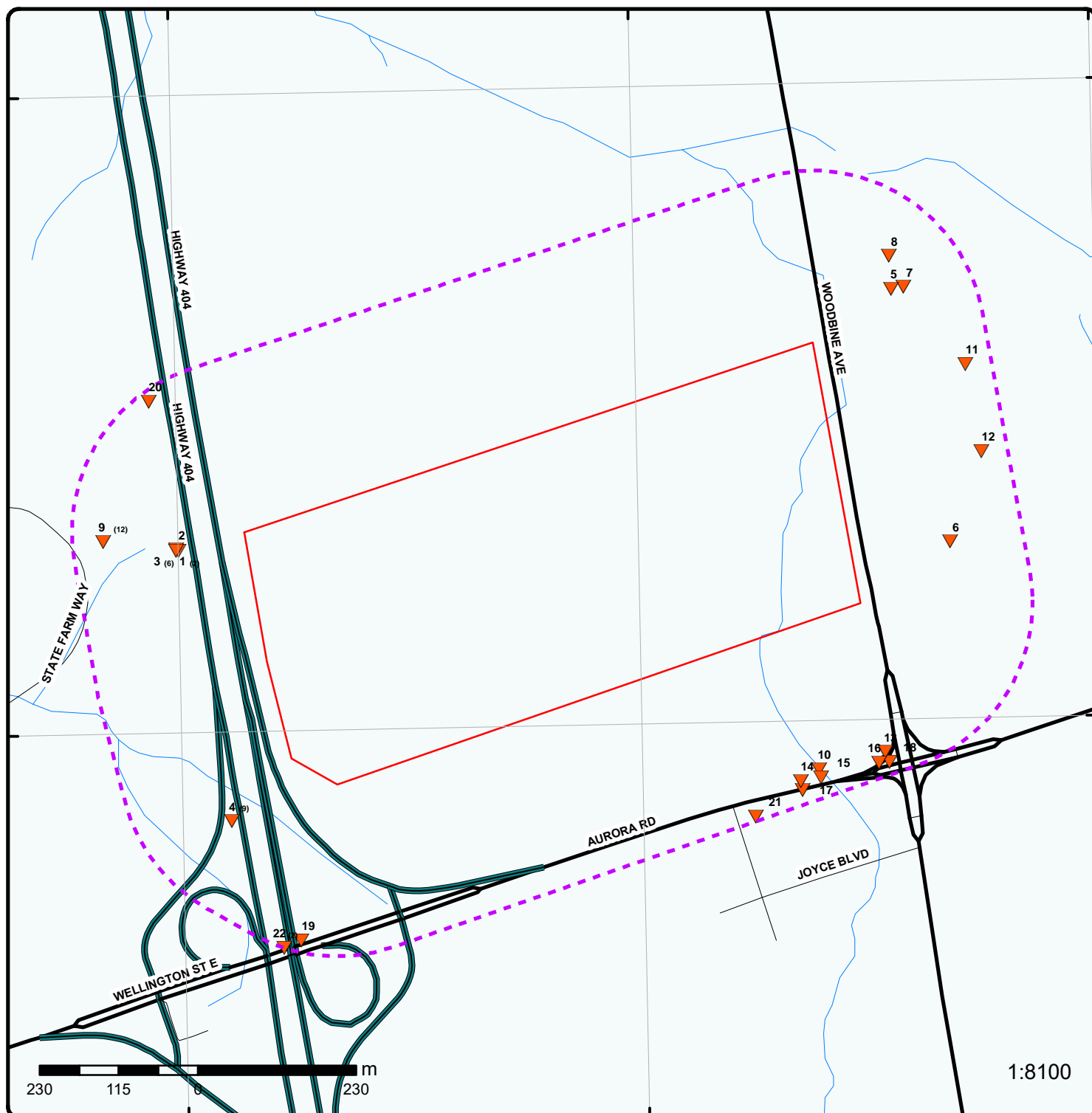

## Map: 0.25 Kilometer Radius

Order Number: 21051900181

Address: 15374 and 15450 Woodbine Avenue, Gormley, ON

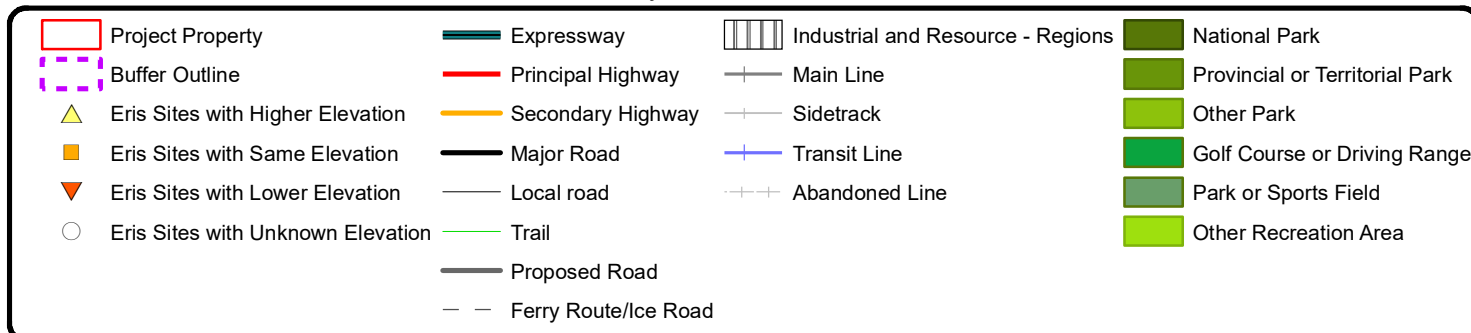

79°24'W

44°1'30"N

44°1'30"N



1:10000

Source: Esri, Maxar, GeoEye, Earthstar Geographics, CNES/Airbus DS, USDA, USGS, AeroGRID, IGN, and the GIS User Community

**Aerial** Year: 2019

Order Number: 21051900181

**Address: 15374 and 15450 Woodbine Avenue, Gormley, ON**



Source: ESRI World Imagery

© ERIS Information Limited Partnership



79°25'30"W

79°24'W

79°22'30"W

44°1'30"N

44°1'30"N

44°0'N

44°0'N

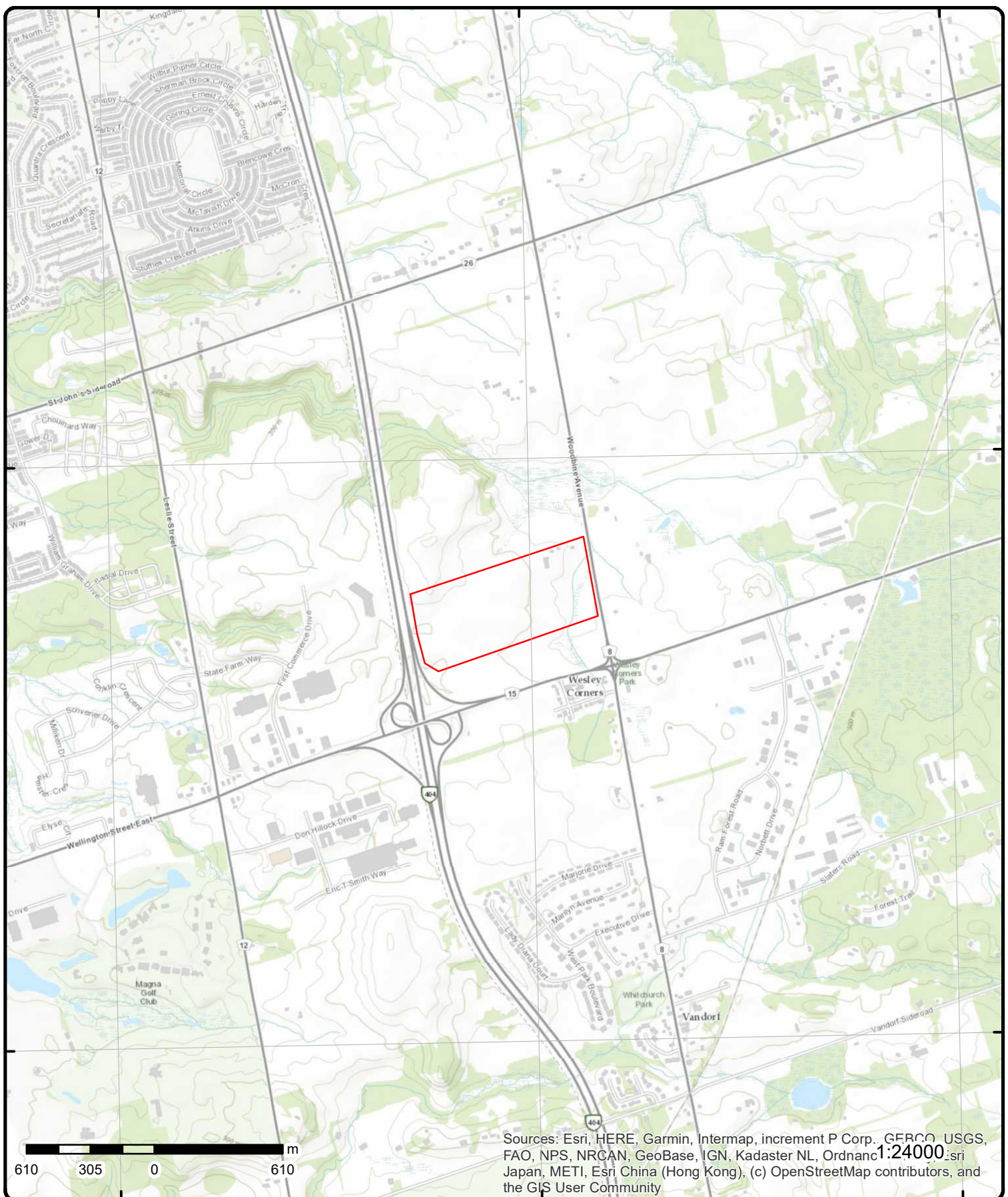

# Topographic Map

**Address: 15374 and 15450 Woodbine Avenue, ON**

**Source:** ESRI World Topographic Map

Order Number: 21051900181



© ERIS Information Limited Partnership

# Detail Report

Map Key	Number of Records	Direction/ Distance (m)	Elev/Diff (m)	Site	DB
<a href="#">1</a>	1 of 2	W/98.1	303.8 / -1.06	lot 22 con 3 ON	WWIS
<div><div><div><div><div>Well ID:</div><div>6907632</div></div><div><div>Construction Date:</div><div></div></div><div><div>Primary Water Use:</div><div>Livestock</div></div><div><div>Sec. Water Use:</div><div>Domestic</div></div><div><div>Final Well Status:</div><div>Water Supply</div></div><div><div>Water Type:</div><div></div></div><div><div>Casing Material:</div><div></div></div><div><div>Audit No:</div><div></div></div><div><div>Tag:</div><div></div></div><div><div>Construction Method:</div><div></div></div><div><div>Elevation (m):</div><div></div></div></div><div><div>Elevation Reliability:</div><div></div></div><div><div>Depth to Bedrock:</div><div></div></div><div><div>Well Depth:</div><div></div></div><div><div>Overburden/Bedrock:</div><div></div></div><div><div>Pump Rate:</div><div></div></div><div><div>Static Water Level:</div><div></div></div><div><div>Flowing (Y/N):</div><div></div></div><div><div>Flow Rate:</div><div></div></div><div><div>Clear/Cloudy:</div><div></div></div></div><div><div>Data Entry Status:</div><div></div></div><div><div>Data Src:</div><div>1</div></div><div><div>Date Received:</div><div>1/17/1947</div></div><div><div>Selected Flag:</div><div>Yes</div></div><div><div>Abandonment Rec:</div><div></div></div><div><div>Contractor:</div><div>2310</div></div><div><div>Form Version:</div><div>1</div></div><div><div>Owner:</div><div></div></div><div><div>Street Name:</div><div></div></div><div><div>County:</div><div>YORK AND TORONT</div></div><div><div>Municipality:</div><div>WHITCHURCH-STOUFFVILLE TOWN (WHITCHURCH TWP)</div></div><div><div>Site Info:</div><div></div></div><div><div>Lot:</div><div>022</div></div><div><div>Concession:</div><div>03</div></div><div><div>Concession Name:</div><div>CON</div></div><div><div>Easting NAD83:</div><div></div></div><div><div>Northing NAD83:</div><div></div></div><div><div>Zone:</div><div></div></div><div><div>UTM Reliability:</div><div></div></div></div> <div>PDF URL (Map):https://d2khazk8e83rdv.cloudfront.net/moe_mapping/downloads/2Water/Wells_pdfs/690\6907632.pdf</div>					
<u>Bore Hole Information</u>					
<div><div><div><div><div>Bore Hole ID:</div><div>10498327</div></div><div><div>DP2BR:</div><div></div></div><div><div>Spatial Status:</div><div></div></div><div><div>Code OB:</div><div>o</div></div><div><div>Code OB Desc:</div><div>Overburden</div></div><div><div>Open Hole:</div><div></div></div><div><div>Cluster Kind:</div><div></div></div><div><div>Date Completed:</div><div>5/28/1946</div></div><div><div>Remarks:</div><div></div></div><div><div>Elevrc Desc:</div><div></div></div><div><div>Location Source Date:</div><div></div></div><div><div>Improvement Location Source:</div><div></div></div><div><div>Improvement Location Method:</div><div></div></div><div><div>Source Revision Comment:</div><div></div></div><div><div>Supplier Comment:</div><div></div></div></div><div><div>Elevation:</div><div>303.26358</div></div><div><div>Elevrc:</div><div></div></div><div><div>Zone:</div><div>17</div></div><div><div>East83:</div><div>627567.6</div></div><div><div>North83:</div><div>4875220</div></div><div><div>Org CS:</div><div></div></div><div><div>UTMRC:</div><div>9</div></div><div><div>UTMRC Desc:</div><div>unknown UTM</div></div><div><div>Location Method:</div><div>lot</div></div></div></div>					
<u>Overburden and Bedrock Materials Interval</u>					
<div><div><div><div><div>Formation ID:</div><div>932739618</div></div><div><div>Layer:</div><div>1</div></div><div><div>Color:</div><div></div></div><div><div>General Color:</div><div></div></div><div><div>Mat1:</div><div>05</div></div><div><div>Most Common Material:</div><div>CLAY</div></div></div></div></div>					

<b>Map Key</b>	<b>Number of Records</b>	<b>Direction/ Distance (m)</b>	<b>Elev/Diff (m)</b>	<b>Site</b>	<b>DB</b>
<b>Mat2:</b>					
<b>Mat2 Desc:</b>					
<b>Mat3:</b>					
<b>Mat3 Desc:</b>					
<b>Formation Top Depth:</b>		0			
<b>Formation End Depth:</b>		175			
<b>Formation End Depth UOM:</b>		ft			
<b><u>Method of Construction &amp; Well Use</u></b>					
<b>Method Construction ID:</b>		966907632			
<b>Method Construction Code:</b>		8			
<b>Method Construction:</b>		Jetting			
<b>Other Method Construction:</b>					
<b><u>Pipe Information</u></b>					
<b>Pipe ID:</b>		11046897			
<b>Casing No:</b>		1			
<b>Comment:</b>					
<b>Alt Name:</b>					
<b><u>Construction Record - Casing</u></b>					
<b>Casing ID:</b>		930810814			
<b>Layer:</b>		1			
<b>Material:</b>		1			
<b>Open Hole or Material:</b>		STEEL			
<b>Depth From:</b>					
<b>Depth To:</b>		167			
<b>Casing Diameter:</b>		2			
<b>Casing Diameter UOM:</b>		inch			
<b>Casing Depth UOM:</b>		ft			
<b><u>Construction Record - Screen</u></b>					
<b>Screen ID:</b>		933389372			
<b>Layer:</b>		1			
<b>Slot:</b>		010			
<b>Screen Top Depth:</b>		167			
<b>Screen End Depth:</b>		175			
<b>Screen Material:</b>					
<b>Screen Depth UOM:</b>		ft			
<b>Screen Diameter UOM:</b>		inch			
<b>Screen Diameter:</b>		2			
<b><u>Results of Well Yield Testing</u></b>					
<b>Pump Test ID:</b>		996907632			
<b>Pump Set At:</b>					
<b>Static Level:</b>		6			
<b>Final Level After Pumping:</b>		46			
<b>Recommended Pump Depth:</b>		165			
<b>Pumping Rate:</b>		6			
<b>Flowing Rate:</b>					
<b>Recommended Pump Rate:</b>		6			
<b>Levels UOM:</b>		ft			
<b>Rate UOM:</b>		GPM			
<b>Water State After Test Code:</b>		1			
<b>Water State After Test:</b>		CLEAR			
<b>Pumping Test Method:</b>		1			



Map Key	Number of Records	Direction/ Distance (m)	Elev/Diff (m)	Site	DB
Pumping Duration HR:		16			
Pumping Duration MIN:		0			
Flowing:		No			
<u>Water Details</u>					
Water ID:		933990913			
Layer:		1			
Kind Code:		1			
Kind:		FRESH			
Water Found Depth:		60			
Water Found Depth UOM:		ft			
<a href="#">1</a>	2 of 2	W/98.1	303.8 / -1.06	lot 22 con 3 ON	WWIS
Well ID:		6907633		Data Entry Status:	
Construction Date:				Data Src:	
Primary Water Use:		Livestock		Date Received:	
Sec. Water Use:		Domestic		Selected Flag:	
Final Well Status:		Water Supply		Abandonment Rec:	
Water Type:				Contractor:	
Casing Material:				Form Version:	
Audit No:				Owner:	
Tag:				Street Name:	
Construction Method:				County:	
Elevation (m):				Municipality:	
Elevation Reliability:				Site Info:	
Depth to Bedrock:				Lot:	
Well Depth:				Concession:	
Overburden/Bedrock:				Concession Name:	
Pump Rate:				Easting NAD83:	
Static Water Level:				Northing NAD83:	
Flowing (Y/N):				Zone:	
Flow Rate:				UTM Reliability:	
Clear/Cloudy:					
PDF URL (Map):		https://d2khazk8e83rdv.cloudfront.net/moe_mapping/downloads/2Water/Wells_pdfs/690\6907633.pdf			
<u>Bore Hole Information</u>					
Bore Hole ID:		10498328		Elevation:	
DP2BR:				Elevrc:	
Spatial Status:				Zone:	
Code OB:		o		East83:	
Code OB Desc:		Overburden		North83:	
Open Hole:				Org CS:	
Cluster Kind:				UTMRC:	
Date Completed:		4/3/1950		UTMRC Desc:	
Remarks:				Location Method:	
Elevrc Desc:					
Location Source Date:					
Improvement Location Source:					
Improvement Location Method:					
Source Revision Comment:					
Supplier Comment:					
<u>Overburden and Bedrock</u>					
<u>Materials Interval</u>					
Formation ID:		932739620			

<b>Map Key</b>	<b>Number of Records</b>	<b>Direction/ Distance (m)</b>	<b>Elev/Diff (m)</b>	<b>Site</b>	<b>DB</b>
<b>Layer:</b>		2			
<b>Color:</b>		2			
<b>General Color:</b>		GREY			
<b>Mat1:</b>		08			
<b>Most Common Material:</b>		FINE SAND			
<b>Mat2:</b>					
<b>Mat2 Desc:</b>					
<b>Mat3:</b>					
<b>Mat3 Desc:</b>					
<b>Formation Top Depth:</b>		64			
<b>Formation End Depth:</b>		65			
<b>Formation End Depth UOM:</b>		ft			
<b><u>Overburden and Bedrock</u></b>					
<b><u>Materials Interval</u></b>					
<b>Formation ID:</b>		932739619			
<b>Layer:</b>		1			
<b>Color:</b>		2			
<b>General Color:</b>		GREY			
<b>Mat1:</b>		05			
<b>Most Common Material:</b>		CLAY			
<b>Mat2:</b>					
<b>Mat2 Desc:</b>					
<b>Mat3:</b>					
<b>Mat3 Desc:</b>					
<b>Formation Top Depth:</b>		0			
<b>Formation End Depth:</b>		64			
<b>Formation End Depth UOM:</b>		ft			
<b><u>Method of Construction &amp; Well</u></b>					
<b><u>Use</u></b>					
<b>Method Construction ID:</b>		966907633			
<b>Method Construction Code:</b>		1			
<b>Method Construction:</b>		Cable Tool			
<b>Other Method Construction:</b>					
<b><u>Pipe Information</u></b>					
<b>Pipe ID:</b>		11046898			
<b>Casing No:</b>		1			
<b>Comment:</b>					
<b>Alt Name:</b>					
<b><u>Construction Record - Casing</u></b>					
<b>Casing ID:</b>		930810815			
<b>Layer:</b>		1			
<b>Material:</b>		1			
<b>Open Hole or Material:</b>		STEEL			
<b>Depth From:</b>					
<b>Depth To:</b>		64			
<b>Casing Diameter:</b>		4			
<b>Casing Diameter UOM:</b>		inch			
<b>Casing Depth UOM:</b>		ft			
<b><u>Results of Well Yield Testing</u></b>					
<b>Pump Test ID:</b>		996907633			
<b>Pump Set At:</b>					
<b>Static Level:</b>		30			

Map Key	Number of Records	Direction/ Distance (m)	Elev/Diff (m)	Site	DB
<b>Final Level After Pumping:</b>		45			
<b>Recommended Pump Depth:</b>					
<b>Pumping Rate:</b>		3			
<b>Flowing Rate:</b>					
<b>Recommended Pump Rate:</b>					
<b>Levels UOM:</b>		ft			
<b>Rate UOM:</b>		GPM			
<b>Water State After Test Code:</b>		2			
<b>Water State After Test:</b>		CLOUDY			
<b>Pumping Test Method:</b>		1			
<b>Pumping Duration HR:</b>		6			
<b>Pumping Duration MIN:</b>		0			
<b>Flowing:</b>		No			
<b><u>Water Details</u></b>					
<b>Water ID:</b>		933990914			
<b>Layer:</b>		1			
<b>Kind Code:</b>		1			
<b>Kind:</b>		FRESH			
<b>Water Found Depth:</b>		64			
<b>Water Found Depth UOM:</b>		ft			

<a href="#">2</a>	1 of 1	W/101.7	303.8 / -1.06	lot 22 con 3 ON	WWIS
<b>Well ID:</b>		6927483		<b>Data Entry Status:</b>	
<b>Construction Date:</b>				<b>Data Src:</b>	1
<b>Primary Water Use:</b>		Not Used		<b>Date Received:</b>	12/5/2003
<b>Sec. Water Use:</b>				<b>Selected Flag:</b>	Yes
<b>Final Well Status:</b>		Abandoned-Other		<b>Abandonment Rec:</b>	
<b>Water Type:</b>				<b>Contractor:</b>	6418
<b>Casing Material:</b>				<b>Form Version:</b>	2
<b>Audit No:</b>		265289		<b>Owner:</b>	
<b>Tag:</b>				<b>Street Name:</b>	
<b>Construction Method:</b>				<b>County:</b>	YORK AND TORONT
<b>Elevation (m):</b>				<b>Municipality:</b>	AURORA TOWN (WHITCHURCH)
<b>Elevation Reliability:</b>				<b>Site Info:</b>	
<b>Depth to Bedrock:</b>				<b>Lot:</b>	022
<b>Well Depth:</b>				<b>Concession:</b>	03
<b>Overburden/Bedrock:</b>				<b>Concession Name:</b>	CON
<b>Pump Rate:</b>				<b>Easting NAD83:</b>	
<b>Static Water Level:</b>				<b>Northing NAD83:</b>	
<b>Flowing (Y/N):</b>				<b>Zone:</b>	
<b>Flow Rate:</b>				<b>UTM Reliability:</b>	
<b>Clear/Cloudy:</b>					
<b>PDF URL (Map):</b>		<a href="https://d2khazk8e83rdv.cloudfront.net/moe_mapping/downloads/2Water/Wells_pdfs/692\6927483.pdf">https://d2khazk8e83rdv.cloudfront.net/moe_mapping/downloads/2Water/Wells_pdfs/692\6927483.pdf</a>			

#### **Bore Hole Information**

<b>Bore Hole ID:</b>		11100797	<b>Elevation:</b>	303.135284
<b>DP2BR:</b>			<b>Elevrc:</b>	
<b>Spatial Status:</b>			<b>Zone:</b>	17
<b>Code OB:</b>		—	<b>East83:</b>	627563.8
<b>Code OB Desc:</b>		No formation data	<b>North83:</b>	4875221
<b>Open Hole:</b>			<b>Org CS:</b>	
<b>Cluster Kind:</b>			<b>UTMRC:</b>	9
<b>Date Completed:</b>		10/16/2003	<b>UTMRC Desc:</b>	unknown UTM
<b>Remarks:</b>			<b>Location Method:</b>	lot
<b>Elevrc Desc:</b>				
<b>Location Source Date:</b>				
<b>Improvement Location Source:</b>				

Map Key	Number of Records	Direction/ Distance (m)	Elev/Diff (m)	Site	DB
Improvement Location Method:					
Source Revision Comment:					
Supplier Comment:					
Method of Construction & Well Use					
Method Construction ID:		966927483			
Method Construction Code:		0			
Method Construction:		Not Known			
Other Method Construction:					
Pipe Information					
Pipe ID:		11104512			
Casing No:		1			
Comment:					
Alt Name:					
3	1 of 6	W/101.9	303.8 / -1.06	lot 22 con 3 ON	WWIS
Well ID:		6927278		Data Entry Status:	
Construction Date:				Data Src:	
Primary Water Use:		Not Used		Date Received:	
Sec. Water Use:				Selected Flag:	
Final Well Status:		Abandoned-Other		Abandonment Rec:	
Water Type:				Contractor:	
Casing Material:				Form Version:	
Audit No:		265275		Owner:	
Tag:				Street Name:	
Construction Method:				County:	
Elevation (m):				Municipality:	
Elevation Reliability:				Site Info:	
Depth to Bedrock:				Lot:	
Well Depth:				Concession:	
Overburden/Bedrock:				Concession Name:	
Pump Rate:				Easting NAD83:	
Static Water Level:				Northing NAD83:	
Flowing (Y/N):				Zone:	
Flow Rate:				UTM Reliability:	
Clear/Cloudy:					
PDF URL (Map):		https://d2khazk8e83rdv.cloudfront.net/moe_mapping/downloads/2Water/Wells_pdfs/692\6927278.pdf			
Bore Hole Information					
Bore Hole ID:		10548459		Elevation:	
DP2BR:				Elevrc:	
Spatial Status:				Zone:	
Code OB:		—		East83:	
Code OB Desc:		No formation data		North83:	
Open Hole:				Org CS:	
Cluster Kind:				UTMRC:	
Date Completed:		8/26/2003		UTMRC Desc:	
Remarks:				Location Method:	
Elevrc Desc:					
Location Source Date:					
Improvement Location Source:					
Improvement Location Method:					
Source Revision Comment:					

Map Key	Number of Records	Direction/ Distance (m)	Elev/Diff (m)	Site	DB
Supplier Comment:					
<u>Method of Construction &amp; Well Use</u>					
Method Construction ID:	966927278				
Method Construction Code:	0				
Method Construction:	Not Known				
Other Method Construction:					
<u>Pipe Information</u>					
Pipe ID:	11097029				
Casing No:	1				
Comment:					
Alt Name:					
<u>3</u>	2 of 6	W/101.9	303.8 / -1.06	lot 22 con 3 ON	WWIS
Well ID:	6927279			Data Entry Status:	
Construction Date:				Data Src:	1
Primary Water Use:	Not Used			Date Received:	9/11/2003
Sec. Water Use:				Selected Flag:	Yes
Final Well Status:	Not A Well			Abandonment Rec:	
Water Type:				Contractor:	6418
Casing Material:				Form Version:	1
Audit No:	265276			Owner:	
Tag:				Street Name:	
Construction Method:				County:	YORK AND TORONT
Elevation (m):				Municipality:	AURORA TOWN (WHITCHURCH)
Elevation Reliability:				Site Info:	
Depth to Bedrock:				Lot:	022
Well Depth:				Concession:	03
Overburden/Bedrock:				Concession Name:	CON
Pump Rate:				Easting NAD83:	
Static Water Level:				Northing NAD83:	
Flowing (Y/N):				Zone:	
Flow Rate:				UTM Reliability:	
Clear/Cloudy:					
PDF URL (Map):	https://d2khazk8e83rdv.cloudfront.net/moe_mapping/downloads/2Water/Wells_pdfs/692\6927279.pdf				
<u>Bore Hole Information</u>					
Bore Hole ID:	10548460			Elevation:	303.122772
DP2BR:				Elevrc:	
Spatial Status:				Zone:	17
Code OB:	—			East83:	627563.8
Code OB Desc:	No formation data			North83:	4875220
Open Hole:				Org CS:	
Cluster Kind:				UTMRC:	9
Date Completed:	8/26/2003			UTMRC Desc:	unknown UTM
Remarks:				Location Method:	lot
Elevrc Desc:					
Location Source Date:					
Improvement Location Source:					
Improvement Location Method:					
Source Revision Comment:					
Supplier Comment:					
Annular Space/Abandonment					

Map Key	Number of Records	Direction/ Distance (m)	Elev/Diff (m)	Site	DB
<b><u>Sealing Record</u></b>					
Plug ID:		933244987			
Layer:		1			
Plug From:		1			
Plug To:		3			
Plug Depth UOM:		ft			
<b><u>Annular Space/Abandonment</u></b>					
<b><u>Sealing Record</u></b>					
Plug ID:		933244989			
Layer:		3			
Plug From:		42			
Plug To:		44			
Plug Depth UOM:		ft			
<b><u>Annular Space/Abandonment</u></b>					
<b><u>Sealing Record</u></b>					
Plug ID:		933244988			
Layer:		2			
Plug From:		3			
Plug To:		42			
Plug Depth UOM:		ft			
<b><u>Method of Construction &amp; Well</u></b>					
<b><u>Use</u></b>					
Method Construction ID:		966927279			
Method Construction Code:		0			
Method Construction:		Not Known			
Other Method Construction:					
<b><u>Pipe Information</u></b>					
Pipe ID:		11097030			
Casing No:		1			
Comment:					
Alt Name:					
<hr/>					
<b><u>3</u></b>	<b>3 of 6</b>	<b>W/101.9</b>	<b>303.8 / -1.06</b>	<b>lot 22 con 3 ON</b>	<b>WWIS</b>
Well ID:	6927280			<b>Data Entry Status:</b>	
Construction Date:				<b>Data Src:</b>	1
Primary Water Use:	Not Used			<b>Date Received:</b>	9/11/2003
Sec. Water Use:				<b>Selected Flag:</b>	Yes
Final Well Status:	Abandoned-Other			<b>Abandonment Rec:</b>	
Water Type:				<b>Contractor:</b>	6418
Casing Material:				<b>Form Version:</b>	1
Audit No:	265277			<b>Owner:</b>	
Tag:				<b>Street Name:</b>	
Construction Method:				<b>County:</b>	YORK AND TORONT
Elevation (m):				<b>Municipality:</b>	AURORA TOWN (WHITCHURCH)
Elevation Reliability:				<b>Site Info:</b>	
Depth to Bedrock:				<b>Lot:</b>	022
Well Depth:				<b>Concession:</b>	03
Overburden/Bedrock:				<b>Concession Name:</b>	CON
Pump Rate:				<b>Easting NAD83:</b>	
Static Water Level:				<b>Northing NAD83:</b>	
Flowing (Y/N):				<b>Zone:</b>	

Map Key	Number of Records	Direction/ Distance (m)	Elev/Diff (m)	Site	DB
Flow Rate: Clear/Cloudy:				UTM Reliability:	
PDF URL (Map):		https://d2khazk8e83rdv.cloudfront.net/moe_mapping/downloads/2Water/Wells_pdfs/692\6927280.pdf			
<u>Bore Hole Information</u>					
Bore Hole ID:	10548461			Elevation:	303.122772
DP2BR:				Elevrc:	
Spatial Status:				Zone:	17
Code OB:	—			East83:	627563.8
Code OB Desc:	No formation data			North83:	4875220
Open Hole:				Org CS:	
Cluster Kind:				UTMRC:	9
Date Completed:	8/26/2003			UTMRC Desc:	unknown UTM
Remarks:				Location Method:	lot
Elevrc Desc:					
Location Source Date:					
Improvement Location Source:					
Improvement Location Method:					
Source Revision Comment:					
Supplier Comment:					
<u>Method of Construction &amp; Well Use</u>					
Method Construction ID:	966927280				
Method Construction Code:	0				
Method Construction:	Not Known				
Other Method Construction:					
<u>Pipe Information</u>					
Pipe ID:	11097031				
Casing No:	1				
Comment:					
Alt Name:					
<a href="#">3</a>	4 of 6	W/101.9	303.8 / -1.06	lot 22 con 3 ON	WWIS
Well ID:	6927281			Data Entry Status:	
Construction Date:				Data Src:	1
Primary Water Use:	Not Used			Date Received:	9/11/2003
Sec. Water Use:				Selected Flag:	Yes
Final Well Status:	Not A Well			Abandonment Rec:	
Water Type:				Contractor:	6418
Casing Material:				Form Version:	1
Audit No:	265278			Owner:	
Tag:				Street Name:	
Construction Method:				County:	YORK AND TORONT
Elevation (m):				Municipality:	AURORA TOWN (WHITCHURCH)
Elevation Reliability:				Site Info:	
Depth to Bedrock:				Lot:	022
Well Depth:				Concession:	03
Overburden/Bedrock:				Concession Name:	CON
Pump Rate:				Easting NAD83:	
Static Water Level:				Northing NAD83:	
Flowing (Y/N):				Zone:	
Flow Rate:				UTM Reliability:	
Clear/Cloudy:					

Map Key	Number of Records	Direction/ Distance (m)	Elev/Diff (m)	Site	DB
PDF URL (Map):		https://d2khazk8e83rdv.cloudfront.net/moe_mapping/downloads/2Water/Wells_pdfs/692\6927281.pdf			
<u>Bore Hole Information</u>					
Bore Hole ID:	10548462			Elevation:	303.122772
DP2BR:				Elevrc:	
Spatial Status:				Zone:	17
Code OB:	—			East83:	627563.8
Code OB Desc:	No formation data			North83:	4875220
Open Hole:				Org CS:	
Cluster Kind:				UTMRC:	9
Date Completed:	8/26/2003			UTMRC Desc:	unknown UTM
Remarks:				Location Method:	lot
Elevrc Desc:					
Location Source Date:					
Improvement Location Source:					
Improvement Location Method:					
Source Revision Comment:					
Supplier Comment:					
<u>Annular Space/Abandonment Sealing Record</u>					
Plug ID:	933244992				
Layer:	3				
Plug From:	10				
Plug To:	12				
Plug Depth UOM:	ft				
<u>Annular Space/Abandonment Sealing Record</u>					
Plug ID:	933244990				
Layer:	1				
Plug From:	1				
Plug To:	3				
Plug Depth UOM:	ft				
<u>Annular Space/Abandonment Sealing Record</u>					
Plug ID:	933244991				
Layer:	2				
Plug From:	3				
Plug To:	10				
Plug Depth UOM:	ft				
<u>Method of Construction &amp; Well Use</u>					
Method Construction ID:	966927281				
Method Construction Code:	0				
Method Construction:	Not Known				
Other Method Construction:					
<u>Pipe Information</u>					
Pipe ID:	11097032				
Casing No:	1				
Comment:					
Alt Name:					





Map Key	Number of Records	Direction/ Distance (m)	Elev/Diff (m)	Site	DB
Well ID:	6927283			<b>Data Entry Status:</b>	
Construction Date:				<b>Data Src:</b>	1
Primary Water Use:	Not Used			<b>Date Received:</b>	9/11/2003
Sec. Water Use:				<b>Selected Flag:</b>	Yes
Final Well Status:	Not A Well			<b>Abandonment Rec:</b>	
Water Type:				<b>Contractor:</b>	6418
Casing Material:				<b>Form Version:</b>	1
Audit No:	265280			<b>Owner:</b>	
Tag:				<b>Street Name:</b>	
Construction Method:				<b>County:</b>	YORK AND TORONT
Elevation (m):				<b>Municipality:</b>	AURORA TOWN (WHITCHURCH)
Elevation Reliability:				<b>Site Info:</b>	
Depth to Bedrock:				<b>Lot:</b>	022
Well Depth:				<b>Concession:</b>	03
Overburden/Bedrock:				<b>Concession Name:</b>	CON
Pump Rate:				<b>Easting NAD83:</b>	
Static Water Level:				<b>Northing NAD83:</b>	
Flowing (Y/N):				<b>Zone:</b>	
Flow Rate:				<b>UTM Reliability:</b>	
Clear/Cloudy:					

**PDF URL (Map):** [https://d2khazk8e83rdv.cloudfront.net/moe\\_mapping/downloads/2Water/Wells\\_pdfs/692\6927283.pdf](https://d2khazk8e83rdv.cloudfront.net/moe_mapping/downloads/2Water/Wells_pdfs/692\6927283.pdf)

#### Bore Hole Information

Bore Hole ID:	10548464	Elevation:	303.122772
DP2BR:		Elevrc:	
Spatial Status:		Zone:	17
Code OB:	—	East83:	627563.8
Code OB Desc:	No formation data	North83:	4875220
Open Hole:		Org CS:	
Cluster Kind:		UTMRC:	9
Date Completed:	8/26/2003	UTMRC Desc:	unknown UTM
Remarks:		Location Method:	lot
Elevrc Desc:			
Location Source Date:			
Improvement Location Source:			
Improvement Location Method:			
Source Revision Comment:			
Supplier Comment:			

#### Annular Space/Abandonment Sealing Record

Plug ID:	933244994
Layer:	2
Plug From:	3
Plug To:	18
Plug Depth UOM:	ft

#### Annular Space/Abandonment Sealing Record

Plug ID:	933244995
Layer:	3
Plug From:	18
Plug To:	20
Plug Depth UOM:	ft

#### Annular Space/Abandonment Sealing Record

Map Key	Number of Records	Direction/ Distance (m)	Elev/Diff (m)	Site	DB
<b>Plug ID:</b> 933244993 <b>Layer:</b> 1 <b>Plug From:</b> 1 <b>Plug To:</b> 3 <b>Plug Depth UOM:</b> ft					
<b>Method of Construction &amp; Well Use</b> <b>Method Construction ID:</b> 966927283 <b>Method Construction Code:</b> 0 <b>Method Construction:</b> Not Known <b>Other Method Construction:</b>					
<b>Pipe Information</b> <b>Pipe ID:</b> 11097034 <b>Casing No:</b> 1 <b>Comment:</b> <b>Alt Name:</b>					
<a href="#">4</a>	1 of 9	WSW/125.8	297.8 / -7.03	<b>State Farm Mutual Automobile Insurance Company</b>  <b>Aurora ON 61710</b>	ECA
<b>Approval No:</b> 1541-5XSKMA <b>Approval Date:</b> 2004-04-08 <b>Status:</b> Approved <b>Record Type:</b> ECA <b>Link Source:</b> IDS <b>SWP Area Name:</b> Lakes Simcoe and Couchiching/Black River <b>Approval Type:</b> ECA-MUNICIPAL AND PRIVATE SEWAGE WORKS <b>Project Type:</b> MUNICIPAL AND PRIVATE SEWAGE WORKS <b>Business Name:</b> State Farm Mutual Automobile Insurance Company <b>Address:</b> <b>Full Address:</b> <b>Full PDF Link:</b> <a href="https://www.accessenvironment.ene.gov.on.ca/instruments/7044-5XBMZA-14.pdf">https://www.accessenvironment.ene.gov.on.ca/instruments/7044-5XBMZA-14.pdf</a>					
<a href="#">4</a>	2 of 9	WSW/125.8	297.8 / -7.03	<b>Whitwell Developments Limited</b>  <b>Aurora ON M2J 5B2</b>	ECA
<b>Approval No:</b> 6402-69APML <b>Approval Date:</b> 2005-02-07 <b>Status:</b> Approved <b>Record Type:</b> ECA <b>Link Source:</b> IDS <b>SWP Area Name:</b> Lakes Simcoe and Couchiching/Black River <b>Approval Type:</b> ECA-Municipal Drinking Water Systems <b>Project Type:</b> Municipal Drinking Water Systems <b>Business Name:</b> Whitwell Developments Limited <b>Address:</b> <b>Full Address:</b> <b>Full PDF Link:</b>					
<a href="#">4</a>	3 of 9	WSW/125.8	297.8 / -7.03	<b>Whitwell Developments Limited</b>  <b>Aurora ON M2J 5B2</b>	ECA

Map Key	Number of Records	Direction/ Distance (m)	Elev/Diff (m)	Site	DB
<b>Approval No:</b> 8924-5XSL6D <b>Approval Date:</b> 2004-04-08 <b>Status:</b> Approved <b>Record Type:</b> ECA <b>Link Source:</b> IDS <b>SWP Area Name:</b> Lakes Simcoe and Couchiching/Black River <b>Approval Type:</b> ECA-Municipal Drinking Water Systems <b>Project Type:</b> Municipal Drinking Water Systems <b>Business Name:</b> Whitwell Developments Limited <b>Address:</b> <b>Full Address:</b> <b>Full PDF Link:</b>					
<a href="#">4</a>	4 of 9	WSW/125.8	297.8 / -7.03	<b>MOE District:</b> York-Durham <b>City:</b> <b>Longitude:</b> -79.4075 <b>Latitude:</b> 44.0155 <b>Geometry X:</b> <b>Geometry Y:</b>	ECA
<b>State Farm Mutual Automobile Insurance Company</b> <b>Aurora ON 61710</b> <b>Approval No:</b> 7525-6G7Q28 <b>Approval Date:</b> 2005-09-14 <b>Status:</b> Revoked and/or Replaced <b>Record Type:</b> ECA <b>Link Source:</b> IDS <b>SWP Area Name:</b> Lakes Simcoe and Couchiching/Black River <b>Approval Type:</b> ECA-MUNICIPAL AND PRIVATE SEWAGE WORKS <b>Project Type:</b> MUNICIPAL AND PRIVATE SEWAGE WORKS <b>Business Name:</b> State Farm Mutual Automobile Insurance Company <b>Address:</b> <b>Full Address:</b> <b>Full PDF Link:</b> <a href="https://www.accessenvironment.ene.gov.on.ca/instruments/4681-6FMK9S-14.pdf">https://www.accessenvironment.ene.gov.on.ca/instruments/4681-6FMK9S-14.pdf</a>					
<a href="#">4</a>	5 of 9	WSW/125.8	297.8 / -7.03	<b>MOE District:</b> York-Durham <b>City:</b> <b>Longitude:</b> -79.4075 <b>Latitude:</b> 44.0155 <b>Geometry X:</b> <b>Geometry Y:</b>	ECA
<b>State Farm Mutual Automobile Insurance Company</b> <b>Aurora ON 61710</b> <b>Approval No:</b> 7667-6HXPC2 <b>Approval Date:</b> 2005-11-09 <b>Status:</b> Approved <b>Record Type:</b> ECA <b>Link Source:</b> IDS <b>SWP Area Name:</b> Lakes Simcoe and Couchiching/Black River <b>Approval Type:</b> ECA-MUNICIPAL AND PRIVATE SEWAGE WORKS <b>Project Type:</b> MUNICIPAL AND PRIVATE SEWAGE WORKS <b>Business Name:</b> State Farm Mutual Automobile Insurance Company <b>Address:</b> <b>Full Address:</b> <b>Full PDF Link:</b> <a href="https://www.accessenvironment.ene.gov.on.ca/instruments/6000-6HSTYD-14.pdf">https://www.accessenvironment.ene.gov.on.ca/instruments/6000-6HSTYD-14.pdf</a>					
<a href="#">4</a>	6 of 9	WSW/125.8	297.8 / -7.03	<b>Whitwell Developments Limited</b> <b>Aurora ON M2J 5B2</b> <b>Approval No:</b> 7938-5XSLGZ <b>Approval Date:</b> 2004-04-08 <b>Status:</b> Revoked and/or Replaced <b>Record Type:</b> ECA <b>Link Source:</b> IDS <b>SWP Area Name:</b> Lakes Simcoe and Couchiching/Black River <b>Approval Type:</b> ECA-MUNICIPAL AND PRIVATE SEWAGE WORKS	ECA

Map Key	Number of Records	Direction/ Distance (m)	Elev/Diff (m)	Site	DB
<b>Project Type:</b> <b>Business Name:</b> <b>Address:</b> <b>Full Address:</b> <b>Full PDF Link:</b>		MUNICIPAL AND PRIVATE SEWAGE WORKS Whitwell Developments Limited  <a href="https://www.accessenvironment.ene.gov.on.ca/instruments/3319-5XBN8P-14.pdf">https://www.accessenvironment.ene.gov.on.ca/instruments/3319-5XBN8P-14.pdf</a>			
<a href="#">4</a>	7 of 9	WSW/125.8	297.8 / -7.03	Whitwell Developments Limited  Aurora ON M2J 5B2	ECA
<b>Approval No:</b> <b>Approval Date:</b> <b>Status:</b> <b>Record Type:</b> <b>Link Source:</b> <b>SWP Area Name:</b> <b>Approval Type:</b> <b>Project Type:</b> <b>Business Name:</b> <b>Address:</b> <b>Full Address:</b> <b>Full PDF Link:</b>		5363-69APEA 2005-02-07 Approved ECA IDS Lakes Simcoe and Couchiching/Black River ECA-MUNICIPAL AND PRIVATE SEWAGE WORKS MUNICIPAL AND PRIVATE SEWAGE WORKS Whitwell Developments Limited  <a href="https://www.accessenvironment.ene.gov.on.ca/instruments/4288-698PKH-14.pdf">https://www.accessenvironment.ene.gov.on.ca/instruments/4288-698PKH-14.pdf</a>			
<a href="#">4</a>	8 of 9	WSW/125.8	297.8 / -7.03	State Farm Mutual Automobile Insurance Company  Aurora ON 61710	ECA
<b>Approval No:</b> <b>Approval Date:</b> <b>Status:</b> <b>Record Type:</b> <b>Link Source:</b> <b>SWP Area Name:</b> <b>Approval Type:</b> <b>Project Type:</b> <b>Business Name:</b> <b>Address:</b> <b>Full Address:</b> <b>Full PDF Link:</b>		1009-5XSK9Q 2004-04-08 Approved ECA IDS Lakes Simcoe and Couchiching/Black River ECA-Municipal Drinking Water Systems Municipal Drinking Water Systems State Farm Mutual Automobile Insurance Company  			
<a href="#">4</a>	9 of 9	WSW/125.8	297.8 / -7.03	Whitwell Developments Limited  Aurora ON L4K 5X3	ECA
<b>Approval No:</b> <b>Approval Date:</b> <b>Status:</b> <b>Record Type:</b> <b>Link Source:</b> <b>SWP Area Name:</b> <b>Approval Type:</b> <b>Project Type:</b> <b>Business Name:</b> <b>Address:</b> <b>Full Address:</b> <b>Full PDF Link:</b>		5799-6FYP6T 2005-09-08 Approved ECA IDS Lakes Simcoe and Couchiching/Black River ECA-MUNICIPAL AND PRIVATE SEWAGE WORKS MUNICIPAL AND PRIVATE SEWAGE WORKS Whitwell Developments Limited  <a href="https://www.accessenvironment.ene.gov.on.ca/instruments/8500-6FMKED-14.pdf">https://www.accessenvironment.ene.gov.on.ca/instruments/8500-6FMKED-14.pdf</a>			

Map Key	Number of Records	Direction/ Distance (m)	Elev/Diff (m)	Site	DB
<a href="#">5</a>	1 of 1	ENE/137.8	289.8 / -15.02	lot 22 con 4 ON	WWIS
<div> <div> <b>Well ID:</b> 7340505  <b>Construction Date:</b>  <b>Primary Water Use:</b>  <b>Sec. Water Use:</b>  <b>Final Well Status:</b> Abandoned-Other  <b>Water Type:</b>  <b>Casing Material:</b>  <b>Audit No:</b> Z317701  <b>Tag:</b>  <b>Construction Method:</b>  <b>Elevation (m):</b>    <b>Elevation Reliability:</b>  <b>Depth to Bedrock:</b>  <b>Well Depth:</b>  <b>Overburden/Bedrock:</b>  <b>Pump Rate:</b>  <b>Static Water Level:</b>  <b>Flowing (Y/N):</b>  <b>Flow Rate:</b>  <b>Clear/Cloudy:</b> </div> <div> <b>Data Entry Status:</b>  <b>Data Src:</b>  <b>Date Received:</b> 9/4/2019  <b>Selected Flag:</b> Yes  <b>Abandonment Rec:</b> Yes  <b>Contractor:</b> 4102  <b>Form Version:</b> 7  <b>Owner:</b>  <b>Street Name:</b>  <b>County:</b> YORK AND TORONT  <b>Municipality:</b> WHITCHURCH-STOUFFVILLE TOWN (WHITCHURCH TWP)    <b>Site Info:</b>  <b>Lot:</b> 022  <b>Concession:</b> 04  <b>Concession Name:</b> CON  <b>Easting NAD83:</b>  <b>Northing NAD83:</b>  <b>Zone:</b>  <b>UTM Reliability:</b> </div> </div>					

**PDF URL (Map):** [https://d2khazk8e83rdv.cloudfront.net/moe\\_mapping/downloads/2Water/Wells\\_pdfs/734\7340505.pdf](https://d2khazk8e83rdv.cloudfront.net/moe_mapping/downloads/2Water/Wells_pdfs/734\7340505.pdf)

#### Bore Hole Information

<b>Bore Hole ID:</b>	1007622270	<b>Elevation:</b>	
<b>DP2BR:</b>		<b>Elevrc:</b>	
<b>Spatial Status:</b>		<b>Zone:</b>	17
<b>Code OB:</b>		<b>East83:</b>	628602
<b>Code OB Desc:</b>		<b>North83:</b>	4875600
<b>Open Hole:</b>		<b>Org CS:</b>	UTM83
<b>Cluster Kind:</b>		<b>UTMRC:</b>	4
<b>Date Completed:</b>	7/27/2019	<b>UTMRC Desc:</b>	margin of error : 30 m - 100 m
<b>Remarks:</b>		<b>Location Method:</b>	wwr
<b>Elevrc Desc:</b>			
<b>Location Source Date:</b>			
<b>Improvement Location Source:</b>			
<b>Improvement Location Method:</b>			
<b>Source Revision Comment:</b>			
<b>Supplier Comment:</b>			

#### Annular Space/Abandonment Sealing Record

<b>Plug ID:</b>	1008122872
<b>Layer:</b>	2
<b>Plug From:</b>	25
<b>Plug To:</b>	12
<b>Plug Depth UOM:</b>	ft

#### Annular Space/Abandonment Sealing Record

<b>Plug ID:</b>	1008122871
<b>Layer:</b>	1
<b>Plug From:</b>	27
<b>Plug To:</b>	25
<b>Plug Depth UOM:</b>	ft

<b>Map Key</b>	<b>Number of Records</b>	<b>Direction/ Distance (m)</b>	<b>Elev/Diff (m)</b>	<b>Site</b>	<b>DB</b>
<b><u>Annular Space/Abandonment Sealing Record</u></b>					
<b>Plug ID:</b>		1008122874			
<b>Layer:</b>		4			
<b>Plug From:</b>		10			
<b>Plug To:</b>		-2			
<b>Plug Depth UOM:</b>		ft			
<b><u>Annular Space/Abandonment Sealing Record</u></b>					
<b>Plug ID:</b>		1008122873			
<b>Layer:</b>		3			
<b>Plug From:</b>		12			
<b>Plug To:</b>		10			
<b>Plug Depth UOM:</b>		ft			
<b><u>Method of Construction &amp; Well Use</u></b>					
<b>Method Construction ID:</b>		1008122870			
<b>Method Construction Code:</b>					
<b>Method Construction:</b>					
<b>Other Method Construction:</b>					
<b><u>Pipe Information</u></b>					
<b>Pipe ID:</b>		1008122864			
<b>Casing No:</b>		0			
<b>Comment:</b>					
<b>Alt Name:</b>					
<b><u>Construction Record - Casing</u></b>					
<b>Casing ID:</b>		1008122868			
<b>Layer:</b>					
<b>Material:</b>					
<b>Open Hole or Material:</b>					
<b>Depth From:</b>					
<b>Depth To:</b>					
<b>Casing Diameter:</b>					
<b>Casing Diameter UOM:</b>		inch			
<b>Casing Depth UOM:</b>		ft			
<b><u>Construction Record - Screen</u></b>					
<b>Screen ID:</b>		1008122869			
<b>Layer:</b>					
<b>Slot:</b>					
<b>Screen Top Depth:</b>					
<b>Screen End Depth:</b>					
<b>Screen Material:</b>					
<b>Screen Depth UOM:</b>		ft			
<b>Screen Diameter UOM:</b>		inch			
<b>Screen Diameter:</b>					
<b><u>Water Details</u></b>					
<b>Water ID:</b>		1008122867			
<b>Layer:</b>					

Map Key	Number of Records	Direction/ Distance (m)	Elev/Diff (m)	Site	DB
<b>Kind Code:</b> <b>Kind:</b> <b>Water Found Depth:</b> <b>Water Found Depth UOM:</b> ft					
<b>Hole Diameter</b>  <b>Hole ID:</b> 1008122866 <b>Diameter:</b> <b>Depth From:</b> <b>Depth To:</b> <b>Hole Depth UOM:</b> ft <b>Hole Diameter UOM:</b> inch					
<u>6</u>	1 of 1	E/144.0	294.7 / -10.14	lot 21 con 4 ON	WWIS
<b>Well ID:</b> 6912499 <b>Construction Date:</b> <b>Primary Water Use:</b> Livestock <b>Sec. Water Use:</b> Domestic <b>Final Well Status:</b> Water Supply <b>Water Type:</b> <b>Casing Material:</b> <b>Audit No:</b> <b>Tag:</b> <b>Construction Method:</b> <b>Elevation (m):</b>  <b>Elevation Reliability:</b> <b>Depth to Bedrock:</b> <b>Well Depth:</b> <b>Overburden/Bedrock:</b> <b>Pump Rate:</b> <b>Static Water Level:</b> <b>Flowing (Y/N):</b> <b>Flow Rate:</b> <b>Clear/Cloudy:</b>					
<b>Data Entry Status:</b> <b>Data Src:</b> 1 <b>Date Received:</b> 3/3/1975 <b>Selected Flag:</b> Yes <b>Abandonment Rec:</b> <b>Contractor:</b> 1350 <b>Form Version:</b> 1 <b>Owner:</b> <b>Street Name:</b> <b>County:</b> YORK AND TORONT <b>Municipality:</b> WHITCHURCH-STOUFFVILLE TOWN (WHITCHURCH TWP)  <b>Site Info:</b> <b>Lot:</b> 021 <b>Concession:</b> 04 <b>Concession Name:</b> CON <b>Easting NAD83:</b> <b>Northing NAD83:</b> <b>Zone:</b> <b>UTM Reliability:</b>					
<b>PDF URL (Map):</b> <a href="https://d2khazk8e83rdv.cloudfront.net/moe_mapping/downloads/2Water/Wells_pdfs/691\6912499.pdf">https://d2khazk8e83rdv.cloudfront.net/moe_mapping/downloads/2Water/Wells_pdfs/691\6912499.pdf</a>					
<b>Bore Hole Information</b>					
<b>Bore Hole ID:</b> 10503106 <b>DP2BR:</b> <b>Spatial Status:</b> <b>Code OB:</b> o <b>Code OB Desc:</b> Overburden <b>Open Hole:</b> <b>Cluster Kind:</b> <b>Date Completed:</b> 12/2/1974 <b>Remarks:</b> <b>Elevrc Desc:</b> <b>Location Source Date:</b> <b>Improvement Location Source:</b> <b>Improvement Location Method:</b> <b>Source Revision Comment:</b> <b>Supplier Comment:</b>					
<b>Elevation:</b> 295.447326 <b>Elevrc:</b> <b>Zone:</b> 17 <b>East83:</b> 628687.6 <b>North83:</b> 4875233 <b>Org CS:</b> <b>UTMRC:</b> 4 <b>UTMRC Desc:</b> margin of error : 30 m - 100 m <b>Location Method:</b> p4					
<b>Overburden and Bedrock</b> <b>Materials Interval</b>					



Map Key	Number of Records	Direction/ Distance (m)	Elev/Diff (m)	Site	DB
<hr/>					
Formation ID:		932760442			
Layer:		5			
Color:		2			
General Color:		GREY			
Mat1:		11			
Most Common Material:		GRAVEL			
Mat2:		05			
Mat2 Desc:		CLAY			
Mat3:		06			
Mat3 Desc:		SILT			
Formation Top Depth:		145			
Formation End Depth:		276			
Formation End Depth UOM:		ft			
 <u>Overburden and Bedrock</u> <u>Materials Interval</u>					
Formation ID:		932760439			
Layer:		2			
Color:		6			
General Color:		BROWN			
Mat1:		28			
Most Common Material:		SAND			
Mat2:		06			
Mat2 Desc:		SILT			
Mat3:					
Mat3 Desc:					
Formation Top Depth:		75			
Formation End Depth:		86			
Formation End Depth UOM:		ft			
 <u>Overburden and Bedrock</u> <u>Materials Interval</u>					
Formation ID:		932760441			
Layer:		4			
Color:		2			
General Color:		GREY			
Mat1:		14			
Most Common Material:		HARDPAN			
Mat2:					
Mat2 Desc:					
Mat3:					
Mat3 Desc:					
Formation Top Depth:		116			
Formation End Depth:		145			
Formation End Depth UOM:		ft			
 <u>Overburden and Bedrock</u> <u>Materials Interval</u>					
Formation ID:		932760440			
Layer:		3			
Color:		2			
General Color:		GREY			
Mat1:		06			
Most Common Material:		SILT			
Mat2:		05			
Mat2 Desc:		CLAY			
Mat3:					
Mat3 Desc:					
Formation Top Depth:		86			
Formation End Depth:		116			

Map Key	Number of Records	Direction/ Distance (m)	Elev/Diff (m)	Site	DB
<b>Formation End Depth UOM:</b>		ft			
<b><u>Overburden and Bedrock Materials Interval</u></b>					
<b>Formation ID:</b>		932760438			
<b>Layer:</b>		1			
<b>Color:</b>		2			
<b>General Color:</b>		GREY			
<b>Mat1:</b>		05			
<b>Most Common Material:</b>		CLAY			
<b>Mat2:</b>					
<b>Mat2 Desc:</b>					
<b>Mat3:</b>					
<b>Mat3 Desc:</b>					
<b>Formation Top Depth:</b>		0			
<b>Formation End Depth:</b>		75			
<b>Formation End Depth UOM:</b>		ft			
<b><u>Overburden and Bedrock Materials Interval</u></b>					
<b>Formation ID:</b>		932760443			
<b>Layer:</b>		6			
<b>Color:</b>		2			
<b>General Color:</b>		GREY			
<b>Mat1:</b>		11			
<b>Most Common Material:</b>		GRAVEL			
<b>Mat2:</b>					
<b>Mat2 Desc:</b>					
<b>Mat3:</b>					
<b>Mat3 Desc:</b>					
<b>Formation Top Depth:</b>		276			
<b>Formation End Depth:</b>		278			
<b>Formation End Depth UOM:</b>		ft			
<b><u>Method of Construction &amp; Well Use</u></b>					
<b>Method Construction ID:</b>		966912499			
<b>Method Construction Code:</b>		1			
<b>Method Construction:</b>		Cable Tool			
<b>Other Method Construction:</b>					
<b><u>Pipe Information</u></b>					
<b>Pipe ID:</b>		11051676			
<b>Casing No:</b>		1			
<b>Comment:</b>					
<b>Alt Name:</b>					
<b><u>Construction Record - Casing</u></b>					
<b>Casing ID:</b>		930816030			
<b>Layer:</b>		1			
<b>Material:</b>		1			
<b>Open Hole or Material:</b>		STEEL			
<b>Depth From:</b>					
<b>Depth To:</b>		278			
<b>Casing Diameter:</b>		7			
<b>Casing Diameter UOM:</b>		inch			
<b>Casing Depth UOM:</b>		ft			

Map Key	Number of Records	Direction/ Distance (m)	Elev/Diff (m)	Site	DB
<b><u>Results of Well Yield Testing</u></b>					
Pump Test ID:	996912499				
Pump Set At:					
Static Level:	137				
Final Level After Pumping:	160				
Recommended Pump Depth:	200				
Pumping Rate:	15				
Flowing Rate:					
Recommended Pump Rate:	20				
Levels UOM:	ft				
Rate UOM:	GPM				
Water State After Test Code:	2				
Water State After Test:	CLOUDY				
Pumping Test Method:	2				
Pumping Duration HR:	4				
Pumping Duration MIN:	0				
Flowing:	No				
<b><u>Draw Down &amp; Recovery</u></b>					
Pump Test Detail ID:	935144503				
Test Type:	Recovery				
Test Duration:	60				
Test Level:	137				
Test Level UOM:	ft				
<b><u>Draw Down &amp; Recovery</u></b>					
Pump Test Detail ID:	934360883				
Test Type:	Recovery				
Test Duration:	15				
Test Level:	137				
Test Level UOM:	ft				
<b><u>Water Details</u></b>					
Water ID:	933995703				
Layer:	1				
Kind Code:	1				
Kind:	FRESH				
Water Found Depth:	276				
Water Found Depth UOM:	ft				
<b>7</b>	1 of 1	<b>ENE/154.5</b>	<b>289.9 / -15.00</b>	<b>lot 22 con 4 ON</b>	<b>WWIS</b>
Well ID:	6917839			Data Entry Status:	
Construction Date:				Data Src:	1
Primary Water Use:	Livestock			Date Received:	2/14/1986
Sec. Water Use:				Selected Flag:	Yes
Final Well Status:	Water Supply			Abandonment Rec:	
Water Type:				Contractor:	1350
Casing Material:				Form Version:	1
Audit No:				Owner:	
Tag:				Street Name:	
Construction Method:				County:	YORK AND TORONT
Elevation (m):				Municipality:	WHITCHURCH-STOUFFVILLE TOWN (WHITCHURCH TWP)
Elevation Reliability:				Site Info:	
Depth to Bedrock:				Lot:	022

Map Key	Number of Records	Direction/ Distance (m)	Elev/Diff (m)	Site	DB
Well Depth:				Concession:	04
Overburden/Bedrock:				Concession Name:	CON
Pump Rate:				Easting NAD83:	
Static Water Level:				Northing NAD83:	
Flowing (Y/N):				Zone:	
Flow Rate:				UTM Reliability:	
Clear/Cloudy:					

PDF URL (Map): [https://d2khazk8e83rdv.cloudfront.net/moe\\_mapping/downloads/2Water/Wells\\_pdfs/691\6917839.pdf](https://d2khazk8e83rdv.cloudfront.net/moe_mapping/downloads/2Water/Wells_pdfs/691\6917839.pdf)

#### Bore Hole Information

Bore Hole ID:	10508177	Elevation:	290.690124
DP2BR:		Elevrc:	
Spatial Status:	Improved	Zone:	17
Code OB:	o	East83:	628620
Code OB Desc:	Overburden	North83:	4875603
Open Hole:		Org CS:	N83
Cluster Kind:		UTMRC:	4
Date Completed:	12/4/1985	UTMRC Desc:	margin of error : 30 m - 100 m
Remarks:		Location Method:	
Elevrc Desc:			
Location Source Date:	As of Fall, 2005		
Improvement Location Source:	YPDT_Master_A.mdb from Conservation Authority Moraine Coalition		
Improvement Location Method:	Map		
Source Revision Comment:	Sourced from Hunter and Assoc. by CAMC. Source notes: HUNTER 2001 ORM AVI STUDY; OBM (UTM 1982); Original units in CAMC's source: UTM NAD83 UTM's and Gnd Elev updated by Hunter Brought into CAMC data on: 02/08/2002. Source ID: 6917839		
Supplier Comment:	Changed from lot/centroid coordinates.		

#### Overburden and Bedrock Materials Interval

Formation ID:	932787336
Layer:	4
Color:	2
General Color:	GREY
Mat1:	11
Most Common Material:	GRAVEL
Mat2:	
Mat2 Desc:	
Mat3:	
Mat3 Desc:	
Formation Top Depth:	55
Formation End Depth:	56
Formation End Depth UOM:	ft

#### Overburden and Bedrock Materials Interval

Formation ID:	932787333
Layer:	1
Color:	6
General Color:	BROWN
Mat1:	05
Most Common Material:	CLAY
Mat2:	81
Mat2 Desc:	SANDY
Mat3:	
Mat3 Desc:	
Formation Top Depth:	0
Formation End Depth:	9
Formation End Depth UOM:	ft

Map Key	Number of Records	Direction/ Distance (m)	Elev/Diff (m)	Site	DB
<b><u>Overburden and Bedrock Materials Interval</u></b>					
Formation ID:		932787335			
Layer:		3			
Color:		2			
General Color:		GREY			
Mat1:		05			
Most Common Material:		CLAY			
Mat2:					
Mat2 Desc:					
Mat3:					
Mat3 Desc:					
Formation Top Depth:		16			
Formation End Depth:		55			
Formation End Depth UOM:		ft			
<b><u>Overburden and Bedrock Materials Interval</u></b>					
Formation ID:		932787334			
Layer:		2			
Color:		5			
General Color:		YELLOW			
Mat1:		05			
Most Common Material:		CLAY			
Mat2:					
Mat2 Desc:					
Mat3:					
Mat3 Desc:					
Formation Top Depth:		9			
Formation End Depth:		16			
Formation End Depth UOM:		ft			
<b><u>Annular Space/Abandonment Sealing Record</u></b>					
Plug ID:		933212346			
Layer:		1			
Plug From:		0			
Plug To:		8			
Plug Depth UOM:		ft			
<b><u>Method of Construction &amp; Well Use</u></b>					
Method Construction ID:		966917839			
Method Construction Code:		1			
Method Construction:		Cable Tool			
Other Method Construction:					
<b><u>Pipe Information</u></b>					
Pipe ID:		11056747			
Casing No:		1			
Comment:					
Alt Name:					
<b><u>Construction Record - Casing</u></b>					

Map Key	Number of Records	Direction/ Distance (m)	Elev/Diff (m)	Site	DB
<hr/>					
Casing ID:		930821727			
Layer:		1			
Material:		1			
Open Hole or Material:		STEEL			
Depth From:					
Depth To:		56			
Casing Diameter:		6			
Casing Diameter UOM:		inch			
Casing Depth UOM:		ft			
 <u>Results of Well Yield Testing</u>					
Pump Test ID:		996917839			
Pump Set At:					
Static Level:		6			
Final Level After Pumping:		45			
Recommended Pump Depth:		45			
Pumping Rate:		12			
Flowing Rate:					
Recommended Pump Rate:		12			
Levels UOM:		ft			
Rate UOM:		GPM			
Water State After Test Code:		1			
Water State After Test:		CLEAR			
Pumping Test Method:		2			
Pumping Duration HR:		2			
Pumping Duration MIN:		0			
Flowing:		No			
 <u>Draw Down &amp; Recovery</u>					
Pump Test Detail ID:		934365478			
Test Type:		Draw Down			
Test Duration:		15			
Test Level:		6			
Test Level UOM:		ft			
 <u>Water Details</u>					
Water ID:		934000775			
Layer:		1			
Kind Code:		1			
Kind:		FRESH			
Water Found Depth:		55			
Water Found Depth UOM:		ft			

<u>8</u>	1 of 1	ENE/167.1	289.9 / -15.00	15517 Woodbine Ave Whitchurch-Stouffville ON	SPL
<hr/>					
Ref No:	2305-8NGU68			Discharger Report:	
Site No:				Material Group:	
Incident Dt:	11/10/2011			Health/Env Conseq:	
Year:				Client Type:	
Incident Cause:	Cooling System Leak			Sector Type:	Transformer
Incident Event:				Agency Involved:	
Contaminant Code:	15			Nearest Watercourse:	
Contaminant Name:	TRANSFORMER OIL (N.O.S.)			Site Address:	15517 Woodbine Ave
Contaminant Limit 1:				Site District Office:	
Contam Limit Freq 1:				Site Postal Code:	
Contaminant UN No 1:				Site Region:	
Environment Impact:	Confirmed			Site Municipality:	Whitchurch-Stouffville
Nature of Impact:	Soil Contamination			Site Lot:	

Map Key	Number of Records	Direction/ Distance (m)	Elev/Diff (m)	Site	DB
<b>Receiving Medium:</b> <b>Receiving Env:</b> <b>MOE Response:</b> No Field Response <b>Dt MOE Arvl on Scn:</b> <b>MOE Reported Dt:</b> 11/10/2011 <b>Dt Document Closed:</b> <b>Incident Reason:</b> Weather <b>Site Name:</b> 15517 Woodbine Ave, Whitchurch<UNOFFICIAL> <b>Site County/District:</b> <b>Site Geo Ref Meth:</b> <b>Incident Summary:</b> Hydro One: 36L suspect PCB oil to grass, cleaning. <b>Contaminant Qty:</b> 36 L					
<b>Site Conc:</b> <b>Northing:</b> <b>Easting:</b> <b>Site Geo Ref Accu:</b> <b>Site Map Datum:</b> <b>SAC Action Class:</b> Land Spills <b>Source Type:</b>					

<a href="#">9</a>	1 of 12	W/204.6	301.9 / -3.00	<b>State Farm Mutual Automobile Insurance Company</b> <b>333 1st Commerce Drive Aurora Ontario L4G 1P3</b> <b>Aurora</b> <b>ON</b>	<b>EBR</b>
<b>EBR Registry No:</b> IA05E0529 <b>Ministry Ref No:</b> 6443-6BKLBE <b>Notice Type:</b> Instrument Decision <b>Notice Stage:</b> <b>Notice Date:</b> October 05, 2005 <b>Proposal Date:</b> April 19, 2005 <b>Year:</b> 2005 <b>Instrument Type:</b> (EPA s. 9) - Approval for discharge into the natural environment other than water (i.e. Air) <b>Off Instrument Name:</b> <b>Posted By:</b> <b>Company Name:</b> State Farm Mutual Automobile Insurance Company <b>Site Address:</b> <b>Location Other:</b> <b>Proponent Name:</b> <b>Proponent Address:</b> 112 East Washington, Floor 12, Bloomingdale , 61701 <b>Comment Period:</b> <b>URL:</b> <b>Site Location Details:</b> 333 1st Commerce Drive Aurora Ontario L4G 1P3 Aurora					
<b>Decision Posted:</b> <b>Exception Posted:</b> <b>Section:</b> <b>Act 1:</b> <b>Act 2:</b> <b>Site Location Map:</b>					

<a href="#">9</a>	2 of 12	W/204.6	301.9 / -3.00	<b>State Farm Insurance Companies</b> <b>333 First Commerce Drive</b> <b>Aurora ON L4G 8A4</b>	<b>GEN</b>
<b>Generator No:</b> ON3958444 <b>Status:</b> <b>Approval Years:</b> 06,07,08 <b>Contam. Facility:</b> <b>MHSW Facility:</b> <b>SIC Code:</b> 524299 <b>SIC Description:</b> All Other Insurance Related Activities					
<b>PO Box No:</b> <b>Country:</b> <b>Choice of Contact:</b> <b>Co Admin:</b> <b>Phone No Admin:</b>					
<b><u>Detail(s)</u></b>					
<b>Waste Class:</b> 212 <b>Waste Class Desc:</b> ALIPHATIC SOLVENTS  <b>Waste Class:</b> 312 <b>Waste Class Desc:</b> PATHOLOGICAL WASTES					



Map Key	Number of Records	Direction/ Distance (m)	Elev/Diff (m)	Site	DB
<a href="#">9</a>	3 of 12	W/204.6	301.9 / -3.00	State Farm Mutual Automobile Insurance Company 333 1st Commerce Drive Aurora ON	CA
Certificate #:		9574-6GES3			
Application Year:		2005			
Issue Date:		9/30/2005			
Approval Type:		Air			
Status:		Approved			
Application Type:					
Client Name:					
Client Address:					
Client City:					
Client Postal Code:					
Project Description:					
Contaminants:					
Emission Control:					
<a href="#">9</a>	4 of 12	W/204.6	301.9 / -3.00	State Farm Insurance Companies 333 First Commerce Drive Aurora ON L4G 8A4	GEN
Generator No:		ON3958444		PO Box No:	
Status:				Country:	
Approval Years:		2009		Choice of Contact:	
Contam. Facility:				Co Admin:	
MHSW Facility:				Phone No Admin:	
SIC Code:		524299			
SIC Description:		All Other Insurance Related Activities			
<u>Detail(s)</u>					
Waste Class:		212			
Waste Class Desc:		ALIPHATIC SOLVENTS			
Waste Class:		312			
Waste Class Desc:		PATHOLOGICAL WASTES			
<a href="#">9</a>	5 of 12	W/204.6	301.9 / -3.00	State Farm Insurance Companies 333 First Commerce Drive Aurora ON L4G 8A4	GEN
Generator No:		ON3958444		PO Box No:	
Status:				Country:	
Approval Years:		2010		Choice of Contact:	
Contam. Facility:				Co Admin:	
MHSW Facility:				Phone No Admin:	
SIC Code:		524299			
SIC Description:		All Other Insurance Related Activities			
<u>Detail(s)</u>					
Waste Class:		212			
Waste Class Desc:		ALIPHATIC SOLVENTS			
Waste Class:		312			
Waste Class Desc:		PATHOLOGICAL WASTES			

Map Key	Number of Records	Direction/ Distance (m)	Elev/Diff (m)	Site	DB
<a href="#">9</a>	6 of 12	W/204.6	301.9 / -3.00	State Farm Insurance Companies 333 First Commerce Drive Aurora ON L4G 8A4	GEN
<div> <div> Generator No: ON3958444  Status:  Approval Years: 2012  Contam. Facility:  MHSW Facility:  SIC Code: 524299  SIC Description: All Other Insurance Related Activities </div> <div> PO Box No:  Country:  Choice of Contact:  Co Admin:  Phone No Admin: </div> </div>					
<u>Detail(s)</u>					
<div> Waste Class: 312  Waste Class Desc: PATHOLOGICAL WASTES </div> <div> Waste Class: 212  Waste Class Desc: ALIPHATIC SOLVENTS </div>					
<a href="#">9</a>	7 of 12	W/204.6	301.9 / -3.00	State Farm Insurance Companies 333 First Commerce Drive Aurora ON	GEN
<div> <div> Generator No: ON3958444  Status:  Approval Years: 2013  Contam. Facility:  MHSW Facility:  SIC Code: 524299  SIC Description: ALL OTHER INSURANCE RELATED ACTIVITIES </div> <div> PO Box No:  Country:  Choice of Contact:  Co Admin:  Phone No Admin: </div> </div>					
<u>Detail(s)</u>					
<div> Waste Class: 312  Waste Class Desc: PATHOLOGICAL WASTES </div> <div> Waste Class: 212  Waste Class Desc: ALIPHATIC SOLVENTS </div>					
<a href="#">9</a>	8 of 12	W/204.6	301.9 / -3.00	State Farm Mutual Automobile Insurance Company 333 1st Commerce Drive Aurora ON 61701	ECA
<div> <div> Approval No: 9574-6GESC3  Approval Date: 2005-09-30  Status: Approved  Record Type: ECA  Link Source: IDS  SWP Area Name: Lakes Simcoe and Couchiching/Black River  Approval Type: ECA-AIR  Project Type: AIR  Business Name: State Farm Mutual Automobile Insurance Company  Address: 333 1st Commerce Drive  Full Address:  Full PDF Link: <a href="https://www.accessenvironment.ene.gov.on.ca/instruments/6443-6BKLBE-14.pdf">https://www.accessenvironment.ene.gov.on.ca/instruments/6443-6BKLBE-14.pdf</a> </div> <div> MOE District: York-Durham  City:  Longitude: -79.4694  Latitude: 44.007782  Geometry X:  Geometry Y: </div> </div>					
<a href="#">9</a>	9 of 12	W/204.6	301.9 / -3.00	Certas Home and Auto Insurance 333 First Commerce Drive Aurora ON L4G8A4	GEN

Map Key	Number of Records	Direction/ Distance (m)	Elev/Diff (m)	Site	DB
<b>Generator No:</b> ON3110838 <b>Status:</b> <b>Approval Years:</b> 2016 <b>Contam. Facility:</b> No <b>MHSW Facility:</b> No <b>SIC Code:</b> 524121 <b>SIC Description:</b> 524121  <b>PO Box No:</b> <b>Country:</b> Canada <b>Choice of Contact:</b> CO_OFFICIAL <b>Co Admin:</b> Wayne Trang <b>Phone No Admin:</b> 9057504246 Ext.					
<u>Detail(s)</u>					
<b>Waste Class:</b> 331 <b>Waste Class Desc:</b> WASTE COMPRESSED GASES  <b>Waste Class:</b> 145 <b>Waste Class Desc:</b> PAINT/PIGMENT/COATING RESIDUES					
<u>9</u>	10 of 12	W/204.6	301.9 / -3.00	<b>Certas Home and Auto Insurance</b> 333 First Commerce Drive Aurora ON L4G8A4	GEN
<b>Generator No:</b> ON3110838 <b>Status:</b> <b>Approval Years:</b> 2015 <b>Contam. Facility:</b> No <b>MHSW Facility:</b> No <b>SIC Code:</b> 524121 <b>SIC Description:</b> 524121  <b>PO Box No:</b> <b>Country:</b> Canada <b>Choice of Contact:</b> CO_OFFICIAL <b>Co Admin:</b> Wayne Trang <b>Phone No Admin:</b> 9057504246 Ext.					
<u>Detail(s)</u>					
<b>Waste Class:</b> 145 <b>Waste Class Desc:</b> PAINT/PIGMENT/COATING RESIDUES  <b>Waste Class:</b> 331 <b>Waste Class Desc:</b> WASTE COMPRESSED GASES					
<u>9</u>	11 of 12	W/204.6	301.9 / -3.00	<b>State Farm Insurance Companies</b> 333 First Commerce Drive Aurora ON L4G 8A4	GEN
<b>Generator No:</b> ON3958444 <b>Status:</b> <b>Approval Years:</b> 2014 <b>Contam. Facility:</b> No <b>MHSW Facility:</b> No <b>SIC Code:</b> 524299 <b>SIC Description:</b> ALL OTHER INSURANCE RELATED ACTIVITIES  <b>PO Box No:</b> <b>Country:</b> Canada <b>Choice of Contact:</b> CO_OFFICIAL <b>Co Admin:</b> Lisa Sears <b>Phone No Admin:</b> 905-750-4546 Ext.					
<u>Detail(s)</u>					
<b>Waste Class:</b> 212 <b>Waste Class Desc:</b> ALIPHATIC SOLVENTS  <b>Waste Class:</b> 312 <b>Waste Class Desc:</b> PATHOLOGICAL WASTES					
<u>9</u>	12 of 12	W/204.6	301.9 / -3.00	<b>Certas Home and Auto Insurance DGIG</b> 333 First Commerce Drive Aurora ON L4G8A4	GEN

Map Key	Number of Records	Direction/ Distance (m)	Elev/Diff (m)	Site	DB
<b>Generator No:</b> ON3110838 <b>Status:</b> Registered <b>Approval Years:</b> As of Dec 2018 <b>Contam. Facility:</b> <b>MHSW Facility:</b> <b>SIC Code:</b> <b>SIC Description:</b>					
<b>PO Box No:</b> <b>Country:</b> Canada <b>Choice of Contact:</b> <b>Co Admin:</b> <b>Phone No Admin:</b>					
<b>Detail(s)</b>					
<b>Waste Class:</b> 145 I <b>Waste Class Desc:</b> Wastes from the use of pigments, coatings and paints					
<b>Waste Class:</b> 331 I <b>Waste Class Desc:</b> Waste compressed gases including cylinders					
<a href="#">10</a>	1 of 1	ESE/209.0	296.5 / -8.31	lot 20 con 3 ON	WWIS
<b>Well ID:</b> 6907616 <b>Construction Date:</b> <b>Primary Water Use:</b> Domestic <b>Sec. Water Use:</b> 0 <b>Final Well Status:</b> Water Supply <b>Water Type:</b> <b>Casing Material:</b> <b>Audit No:</b> <b>Tag:</b> <b>Construction Method:</b> <b>Elevation (m):</b>					
<b>Data Entry Status:</b> <b>Data Src:</b> 1 <b>Date Received:</b> 6/15/1959 <b>Selected Flag:</b> Yes <b>Abandonment Rec:</b> <b>Contractor:</b> 4102 <b>Form Version:</b> 1 <b>Owner:</b> <b>Street Name:</b> <b>County:</b> YORK AND TORONT <b>Municipality:</b> WHITCHURCH-STOUFFVILLE TOWN (WHITCHURCH TWP)					
<b>Elevation Reliability:</b> <b>Depth to Bedrock:</b> <b>Well Depth:</b> <b>Overburden/Bedrock:</b> <b>Pump Rate:</b> <b>Static Water Level:</b> <b>Flowing (Y/N):</b> <b>Flow Rate:</b> <b>Clear/Cloudy:</b>					
<b>Site Info:</b> <b>Lot:</b> 020 <b>Concession:</b> 03 <b>Concession Name:</b> CON <b>Easting NAD83:</b> <b>Northing NAD83:</b> <b>Zone:</b> <b>UTM Reliability:</b>					
<b>PDF URL (Map):</b> <a href="https://d2khazk8e83rdv.cloudfront.net/moe_mapping/downloads/2Water/Wells_pdfs/690\6907616.pdf">https://d2khazk8e83rdv.cloudfront.net/moe_mapping/downloads/2Water/Wells_pdfs/690\6907616.pdf</a>					
<b>Bore Hole Information</b>					
<b>Bore Hole ID:</b> 10498311 <b>DP2BR:</b> <b>Spatial Status:</b> <b>Code OB:</b> 0 <b>Code OB Desc:</b> Overburden <b>Open Hole:</b> <b>Cluster Kind:</b> <b>Date Completed:</b> 5/20/1959 <b>Remarks:</b> <b>Elevrc Desc:</b> <b>Location Source Date:</b> <b>Improvement Location Source:</b> <b>Improvement Location Method:</b> <b>Source Revision Comment:</b> <b>Supplier Comment:</b>					
<b>Elevation:</b> 295.852386 <b>Elevrc:</b> <b>Zone:</b> 17 <b>East83:</b> 628497.6 <b>North83:</b> 4874902 <b>Org CS:</b> <b>UTMRC:</b> 5 <b>UTMRC Desc:</b> margin of error : 100 m - 300 m <b>Location Method:</b> p5					
<b>Overburden and Bedrock</b>					

<b>Map Key</b>	<b>Number of Records</b>	<b>Direction/ Distance (m)</b>	<b>Elev/Diff (m)</b>	<b>Site</b>	<b>DB</b>
<b><u>Materials Interval</u></b>					
<b>Formation ID:</b>		932739567			
<b>Layer:</b>		1			
<b>Color:</b>					
<b>General Color:</b>					
<b>Mat1:</b>		05			
<b>Most Common Material:</b>		CLAY			
<b>Mat2:</b>		11			
<b>Mat2 Desc:</b>		GRAVEL			
<b>Mat3:</b>					
<b>Mat3 Desc:</b>					
<b>Formation Top Depth:</b>		0			
<b>Formation End Depth:</b>		20			
<b>Formation End Depth UOM:</b>		ft			
<b><u>Method of Construction &amp; Well Use</u></b>					
<b>Method Construction ID:</b>		966907616			
<b>Method Construction Code:</b>		8			
<b>Method Construction:</b>		Jetting			
<b>Other Method Construction:</b>					
<b><u>Pipe Information</u></b>					
<b>Pipe ID:</b>		11046881			
<b>Casing No:</b>		1			
<b>Comment:</b>					
<b>Alt Name:</b>					
<b><u>Construction Record - Casing</u></b>					
<b>Casing ID:</b>		930810795			
<b>Layer:</b>		1			
<b>Material:</b>		3			
<b>Open Hole or Material:</b>		CONCRETE			
<b>Depth From:</b>					
<b>Depth To:</b>		20			
<b>Casing Diameter:</b>		30			
<b>Casing Diameter UOM:</b>		inch			
<b>Casing Depth UOM:</b>		ft			
<b><u>Results of Well Yield Testing</u></b>					
<b>Pump Test ID:</b>		996907616			
<b>Pump Set At:</b>					
<b>Static Level:</b>		5			
<b>Final Level After Pumping:</b>					
<b>Recommended Pump Depth:</b>					
<b>Pumping Rate:</b>		2			
<b>Flowing Rate:</b>					
<b>Recommended Pump Rate:</b>		1			
<b>Levels UOM:</b>		ft			
<b>Rate UOM:</b>		GPM			
<b>Water State After Test Code:</b>		1			
<b>Water State After Test:</b>		CLEAR			
<b>Pumping Test Method:</b>		1			
<b>Pumping Duration HR:</b>					
<b>Pumping Duration MIN:</b>					
<b>Flowing:</b>		No			

Map Key	Number of Records	Direction/ Distance (m)	Elev/Diff (m)	Site	DB
<u>Water Details</u>					
Water ID:		933990897			
Layer:		1			
Kind Code:		1			
Kind:		FRESH			
Water Found Depth:		5			
Water Found Depth UOM:		ft			
<a href="#">11</a>	1 of 1	ENE/212.2	290.5 / -14.31	lot 22 con 4 ON	WWIS
Well ID:	6907748			Data Entry Status:	
Construction Date:				Data Src:	1
Primary Water Use:	Livestock			Date Received:	9/6/1962
Sec. Water Use:	0			Selected Flag:	Yes
Final Well Status:	Water Supply			Abandonment Rec:	
Water Type:				Contractor:	5420
Casing Material:				Form Version:	1
Audit No:				Owner:	
Tag:				Street Name:	
Construction Method:				County:	YORK AND TORONT
Elevation (m):				Municipality:	WHITCHURCH-STOUFFVILLE TOWN (WHITCHURCH TWP)
Elevation Reliability:				Site Info:	
Depth to Bedrock:				Lot:	022
Well Depth:				Concession:	04
Overburden/Bedrock:				Concession Name:	CON
Pump Rate:				Easting NAD83:	
Static Water Level:				Northing NAD83:	
Flowing (Y/N):				Zone:	
Flow Rate:				UTM Reliability:	
Clear/Cloudy:					
PDF URL (Map):		https://d2khazk8e83rdv.cloudfront.net/moe_mapping/downloads/2Water/Wells_pdfs/690\6907748.pdf			
<u>Bore Hole Information</u>					
Bore Hole ID:	10498443			Elevation:	291.358093
DP2BR:				Elevrc:	
Spatial Status:				Zone:	17
Code OB:	o			East83:	628709.6
Code OB Desc:	Overburden			North83:	4875491
Open Hole:				Org CS:	
Cluster Kind:				UTMRC:	5
Date Completed:	6/26/1962			UTMRC Desc:	margin of error : 100 m - 300 m
Remarks:				Location Method:	p5
Elevrc Desc:					
Location Source Date:					
Improvement Location Source:					
Improvement Location Method:					
Source Revision Comment:					
Supplier Comment:					
<u>Overburden and Bedrock Materials Interval</u>					
Formation ID:	932740102				
Layer:	1				
Color:					
General Color:					
Mat1:	02				
Most Common Material:	TOPSOIL				

Map Key	Number of Records	Direction/ Distance (m)	Elev/Diff (m)	Site	DB
<b>Mat2:</b>					
<b>Mat2 Desc:</b>					
<b>Mat3:</b>					
<b>Mat3 Desc:</b>					
<b>Formation Top Depth:</b>		0			
<b>Formation End Depth:</b>		1			
<b>Formation End Depth UOM:</b>		ft			
<b><u>Overburden and Bedrock</u></b>					
<b><u>Materials Interval</u></b>					
<b>Formation ID:</b>		932740104			
<b>Layer:</b>		3			
<b>Color:</b>		3			
<b>General Color:</b>		BLUE			
<b>Mat1:</b>		05			
<b>Most Common Material:</b>		CLAY			
<b>Mat2:</b>					
<b>Mat2 Desc:</b>					
<b>Mat3:</b>					
<b>Mat3 Desc:</b>					
<b>Formation Top Depth:</b>		12			
<b>Formation End Depth:</b>		28			
<b>Formation End Depth UOM:</b>		ft			
<b><u>Overburden and Bedrock</u></b>					
<b><u>Materials Interval</u></b>					
<b>Formation ID:</b>		932740105			
<b>Layer:</b>		4			
<b>Color:</b>					
<b>General Color:</b>					
<b>Mat1:</b>		09			
<b>Most Common Material:</b>		MEDIUM SAND			
<b>Mat2:</b>					
<b>Mat2 Desc:</b>					
<b>Mat3:</b>					
<b>Mat3 Desc:</b>					
<b>Formation Top Depth:</b>		28			
<b>Formation End Depth:</b>		32			
<b>Formation End Depth UOM:</b>		ft			
<b><u>Overburden and Bedrock</u></b>					
<b><u>Materials Interval</u></b>					
<b>Formation ID:</b>		932740103			
<b>Layer:</b>		2			
<b>Color:</b>		5			
<b>General Color:</b>		YELLOW			
<b>Mat1:</b>		05			
<b>Most Common Material:</b>		CLAY			
<b>Mat2:</b>		09			
<b>Mat2 Desc:</b>		MEDIUM SAND			
<b>Mat3:</b>					
<b>Mat3 Desc:</b>					
<b>Formation Top Depth:</b>		1			
<b>Formation End Depth:</b>		12			
<b>Formation End Depth UOM:</b>		ft			
<b><u>Method of Construction &amp; Well</u></b>					
<b><u>Use</u></b>					



Map Key	Number of Records	Direction/ Distance (m)	Elev/Diff (m)	Site	DB
<b>Method Construction ID:</b> 966907748 <b>Method Construction Code:</b> 6 <b>Method Construction:</b> Boring <b>Other Method Construction:</b>					
<b><u>Pipe Information</u></b>					
<b>Pipe ID:</b> 11047013 <b>Casing No:</b> 1 <b>Comment:</b> <b>Alt Name:</b>					
<b><u>Construction Record - Casing</u></b>					
<b>Casing ID:</b> 930810937 <b>Layer:</b> 1 <b>Material:</b> 3 <b>Open Hole or Material:</b> CONCRETE <b>Depth From:</b> <b>Depth To:</b> 32 <b>Casing Diameter:</b> 34 <b>Casing Diameter UOM:</b> inch <b>Casing Depth UOM:</b> ft					
<b><u>Results of Well Yield Testing</u></b>					
<b>Pump Test ID:</b> 996907748 <b>Pump Set At:</b> <b>Static Level:</b> 14 <b>Final Level After Pumping:</b> <b>Recommended Pump Depth:</b> 30 <b>Pumping Rate:</b> <b>Flowing Rate:</b> <b>Recommended Pump Rate:</b> 4 <b>Levels UOM:</b> ft <b>Rate UOM:</b> GPM <b>Water State After Test Code:</b> 1 <b>Water State After Test:</b> CLEAR <b>Pumping Test Method:</b> <b>Pumping Duration HR:</b> <b>Pumping Duration MIN:</b> <b>Flowing:</b> No					
<b><u>Water Details</u></b>					
<b>Water ID:</b> 933991026 <b>Layer:</b> 1 <b>Kind Code:</b> 1 <b>Kind:</b> FRESH <b>Water Found Depth:</b> 28 <b>Water Found Depth UOM:</b> ft					
<a href="#">12</a>	1 of 1	E/212.5	293.2 / -11.69	15451 WOODBINE lot 22 con 4 VANDORF ON	WWIS
<b>Well ID:</b> 6930305 <b>Construction Date:</b> <b>Primary Water Use:</b> Domestic <b>Sec. Water Use:</b> <b>Final Well Status:</b> Water Supply <b>Water Type:</b> <b>Casing Material:</b>					
<b>Data Entry Status:</b> <b>Data Src:</b> <b>Date Received:</b> 6/15/2006 <b>Selected Flag:</b> Yes <b>Abandonment Rec:</b> <b>Contractor:</b> 5459 <b>Form Version:</b> 3					

Map Key	Number of Records	Direction/ Distance (m)	Elev/Diff (m)	Site	DB
<hr/>					
Audit No:	Z35896			Owner:	
Tag:	A032845			Street Name:	15451 WOODBINE
Construction Method:				County:	YORK AND TORONT
Elevation (m):				Municipality:	WHITCHURCH-STOUFFVILLE TOWN (WHITCHURCH TWP)
Elevation Reliability:				Site Info:	
Depth to Bedrock:				Lot:	022
Well Depth:				Concession:	04
Overburden/Bedrock:				Concession Name:	CON
Pump Rate:				Easting NAD83:	
Static Water Level:				Northing NAD83:	
Flowing (Y/N):				Zone:	
Flow Rate:				UTM Reliability:	
Clear/Cloudy:					
<hr/>					
PDF URL (Map):	<a href="https://d2khazk8e83rdv.cloudfront.net/moe_mapping/downloads/2Water/Wells_pdfs/693\6930305.pdf">https://d2khazk8e83rdv.cloudfront.net/moe_mapping/downloads/2Water/Wells_pdfs/693\6930305.pdf</a>				
<hr/>					
<u>Bore Hole Information</u>					
Bore Hole ID:	11559105			Elevation:	294.026885
DP2BR:				Elevrc:	
Spatial Status:				Zone:	17
Code OB:	o			East83:	628733
Code OB Desc:	Overburden			North83:	4875365
Open Hole:				Org CS:	UTM83
Cluster Kind:				UTMRC:	3
Date Completed:	5/29/2006			UTMRC Desc:	margin of error : 10 - 30 m
Remarks:				Location Method:	wwr
Elevrc Desc:					
Location Source Date:					
Improvement Location Source:					
Improvement Location Method:					
Source Revision Comment:					
Supplier Comment:					
<hr/>					
<u>Overburden and Bedrock Materials Interval</u>					
Formation ID:	933059174				
Layer:	1				
Color:	2				
General Color:	GREY				
Mat1:	05				
Most Common Material:	CLAY				
Mat2:					
Mat2 Desc:					
Mat3:					
Mat3 Desc:					
Formation Top Depth:	0				
Formation End Depth:	80				
Formation End Depth UOM:	ft				
<hr/>					
<u>Overburden and Bedrock Materials Interval</u>					
Formation ID:	933059176				
Layer:	3				
Color:	2				
General Color:	GREY				
Mat1:	05				
Most Common Material:	CLAY				
Mat2:					
Mat2 Desc:					

Map Key	Number of Records	Direction/ Distance (m)	Elev/Diff (m)	Site	DB
<b>Mat3:</b>					
<b>Mat3 Desc:</b>					
<b>Formation Top Depth:</b>		108			
<b>Formation End Depth:</b>		150			
<b>Formation End Depth UOM:</b>		ft			
<b><u>Overburden and Bedrock</u></b>					
<b><u>Materials Interval</u></b>					
<b>Formation ID:</b>		933059177			
<b>Layer:</b>		4			
<b>Color:</b>		2			
<b>General Color:</b>		GREY			
<b>Mat1:</b>		28			
<b>Most Common Material:</b>		SAND			
<b>Mat2:</b>		84			
<b>Mat2 Desc:</b>		SILTY			
<b>Mat3:</b>					
<b>Mat3 Desc:</b>					
<b>Formation Top Depth:</b>		150			
<b>Formation End Depth:</b>		200			
<b>Formation End Depth UOM:</b>		ft			
<b><u>Overburden and Bedrock</u></b>					
<b><u>Materials Interval</u></b>					
<b>Formation ID:</b>		933059179			
<b>Layer:</b>		6			
<b>Color:</b>		2			
<b>General Color:</b>		GREY			
<b>Mat1:</b>		11			
<b>Most Common Material:</b>		GRAVEL			
<b>Mat2:</b>		28			
<b>Mat2 Desc:</b>		SAND			
<b>Mat3:</b>					
<b>Mat3 Desc:</b>					
<b>Formation Top Depth:</b>		245			
<b>Formation End Depth:</b>		251			
<b>Formation End Depth UOM:</b>		ft			
<b><u>Overburden and Bedrock</u></b>					
<b><u>Materials Interval</u></b>					
<b>Formation ID:</b>		933059178			
<b>Layer:</b>		5			
<b>Color:</b>		2			
<b>General Color:</b>		GREY			
<b>Mat1:</b>		05			
<b>Most Common Material:</b>		CLAY			
<b>Mat2:</b>		06			
<b>Mat2 Desc:</b>		SILT			
<b>Mat3:</b>					
<b>Mat3 Desc:</b>					
<b>Formation Top Depth:</b>		200			
<b>Formation End Depth:</b>		245			
<b>Formation End Depth UOM:</b>		ft			
<b><u>Overburden and Bedrock</u></b>					
<b><u>Materials Interval</u></b>					
<b>Formation ID:</b>		933059175			
<b>Layer:</b>		2			

<b>Map Key</b>	<b>Number of Records</b>	<b>Direction/ Distance (m)</b>	<b>Elev/Diff (m)</b>	<b>Site</b>	<b>DB</b>
<b>Color:</b>		2			
<b>General Color:</b>		GREY			
<b>Mat1:</b>		28			
<b>Most Common Material:</b>		SAND			
<b>Mat2:</b>		84			
<b>Mat2 Desc:</b>		SILTY			
<b>Mat3:</b>					
<b>Mat3 Desc:</b>					
<b>Formation Top Depth:</b>		80			
<b>Formation End Depth:</b>		108			
<b>Formation End Depth UOM:</b>		ft			
<b><u>Annular Space/Abandonment Sealing Record</u></b>					
<b>Plug ID:</b>		933296322			
<b>Layer:</b>		1			
<b>Plug From:</b>		0			
<b>Plug To:</b>		6			
<b>Plug Depth UOM:</b>		ft			
<b><u>Method of Construction &amp; Well Use</u></b>					
<b>Method Construction ID:</b>		966930305			
<b>Method Construction Code:</b>		4			
<b>Method Construction:</b>		Rotary (Air)			
<b>Other Method Construction:</b>					
<b><u>Pipe Information</u></b>					
<b>Pipe ID:</b>		11568712			
<b>Casing No:</b>		1			
<b>Comment:</b>					
<b>Alt Name:</b>					
<b><u>Construction Record - Casing</u></b>					
<b>Casing ID:</b>		930881918			
<b>Layer:</b>		1			
<b>Material:</b>		1			
<b>Open Hole or Material:</b>		STEEL			
<b>Depth From:</b>		0			
<b>Depth To:</b>		248			
<b>Casing Diameter:</b>		6			
<b>Casing Diameter UOM:</b>		inch			
<b>Casing Depth UOM:</b>		ft			
<b><u>Construction Record - Screen</u></b>					
<b>Screen ID:</b>		933419047			
<b>Layer:</b>		1			
<b>Slot:</b>		18			
<b>Screen Top Depth:</b>		48			
<b>Screen End Depth:</b>		251			
<b>Screen Material:</b>		1			
<b>Screen Depth UOM:</b>		ft			
<b>Screen Diameter UOM:</b>		inch			
<b>Screen Diameter:</b>		6			
<b><u>Results of Well Yield Testing</u></b>					

Map Key	Number of Records	Direction/ Distance (m)	Elev/Diff (m)	Site	DB
<hr/>					
<b>Pump Test ID:</b>		11574618			
<b>Pump Set At:</b>		220			
<b>Static Level:</b>		140.2			
<b>Final Level After Pumping:</b>		148.1			
<b>Recommended Pump Depth:</b>					
<b>Pumping Rate:</b>		15			
<b>Flowing Rate:</b>					
<b>Recommended Pump Rate:</b>					
<b>Levels UOM:</b>		ft			
<b>Rate UOM:</b>		GPM			
<b>Water State After Test Code:</b>		2			
<b>Water State After Test:</b>		CLOUDY			
<b>Pumping Test Method:</b>					
<b>Pumping Duration HR:</b>		1			
<b>Pumping Duration MIN:</b>		0			
<b>Flowing:</b>					
 <b><u>Draw Down &amp; Recovery</u></b>					
<b>Pump Test Detail ID:</b>		11639502			
<b>Test Type:</b>		Draw Down			
<b>Test Duration:</b>		60			
<b>Test Level:</b>		141.1			
<b>Test Level UOM:</b>		ft			
 <b><u>Draw Down &amp; Recovery</u></b>					
<b>Pump Test Detail ID:</b>		11639494			
<b>Test Type:</b>		Draw Down			
<b>Test Duration:</b>		1			
<b>Test Level:</b>		144			
<b>Test Level UOM:</b>		ft			
 <b><u>Draw Down &amp; Recovery</u></b>					
<b>Pump Test Detail ID:</b>		11639499			
<b>Test Type:</b>		Draw Down			
<b>Test Duration:</b>		10			
<b>Test Level:</b>		141.1			
<b>Test Level UOM:</b>		ft			
 <b><u>Draw Down &amp; Recovery</u></b>					
<b>Pump Test Detail ID:</b>		11639495			
<b>Test Type:</b>		Draw Down			
<b>Test Duration:</b>		2			
<b>Test Level:</b>		141.1			
<b>Test Level UOM:</b>		ft			
 <b><u>Draw Down &amp; Recovery</u></b>					
<b>Pump Test Detail ID:</b>		11639498			
<b>Test Type:</b>		Draw Down			
<b>Test Duration:</b>		5			
<b>Test Level:</b>		141.1			
<b>Test Level UOM:</b>		ft			
 <b><u>Draw Down &amp; Recovery</u></b>					
<b>Pump Test Detail ID:</b>		11639497			

Map Key	Number of Records	Direction/ Distance (m)	Elev/Diff (m)	Site	DB
<hr/>					
Test Type:		Draw Down			
Test Duration:		4			
Test Level:		141.1			
Test Level UOM:		ft			
 <u>Draw Down &amp; Recovery</u>					
Pump Test Detail ID:		11639496			
Test Type:		Draw Down			
Test Duration:		3			
Test Level:		141.1			
Test Level UOM:		ft			
 <u>Draw Down &amp; Recovery</u>					
Pump Test Detail ID:		11639500			
Test Type:		Draw Down			
Test Duration:		30			
Test Level:		141.1			
Test Level UOM:		ft			
 <u>Draw Down &amp; Recovery</u>					
Pump Test Detail ID:		11639501			
Test Type:		Draw Down			
Test Duration:		40			
Test Level:		141.1			
Test Level UOM:		ft			
 <u>Water Details</u>					
Water ID:		934076334			
Layer:		1			
Kind Code:		1			
Kind:		FRESH			
Water Found Depth:		250			
Water Found Depth UOM:		ft			
 <u>Hole Diameter</u>					
Hole ID:		11691226			
Diameter:		6			
Depth From:		0			
Depth To:		251			
Hole Depth UOM:		ft			
Hole Diameter UOM:		inch			
<hr/>					
<a href="#">13</a>	1 of 1	ESE/215.9	298.9 / -6.00	lot 20 con 3 ON	WWIS
Well ID:	6907614			Data Entry Status:	
Construction Date:				Data Src:	1
Primary Water Use:	Domestic			Date Received:	2/13/1953
Sec. Water Use:	0			Selected Flag:	Yes
Final Well Status:	Water Supply			Abandonment Rec:	
Water Type:				Contractor:	2204
Casing Material:				Form Version:	1
Audit No:				Owner:	
Tag:				Street Name:	
Construction Method:				County:	YORK AND TORONT
Elevation (m):				Municipality:	WHITCHURCH-STOUFFVILLE TOWN

Map Key	Number of Records	Direction/ Distance (m)	Elev/Diff (m)	Site	DB
					(WHITCHURCH TWP)
Elevation Reliability:				Site Info:	
Depth to Bedrock:				Lot:	020
Well Depth:				Concession:	03
Overburden/Bedrock:				Concession Name:	CON
Pump Rate:				Easting NAD83:	
Static Water Level:				Northing NAD83:	
Flowing (Y/N):				Zone:	
Flow Rate:				UTM Reliability:	
Clear/Cloudy:					
PDF URL (Map):		https://d2khazk8e83rdv.cloudfront.net/moe_mapping/downloads/2Water/Wells_pdfs/690\6907614.pdf			
<u>Bore Hole Information</u>					
Bore Hole ID:	10498309			Elevation:	297.942749
DP2BR:				Elevrc:	
Spatial Status:				Zone:	17
Code OB:	0			East83:	628593.6
Code OB Desc:	Overburden			North83:	4874928
Open Hole:				Org CS:	
Cluster Kind:				UTMRC:	9
Date Completed:	7/28/1952			UTMRC Desc:	unknown UTM
Remarks:				Location Method:	p9
Elevrc Desc:					
Location Source Date:					
Improvement Location Source:					
Improvement Location Method:					
Source Revision Comment:					
Supplier Comment:					
<u>Overburden and Bedrock</u>					
<u>Materials Interval</u>					
Formation ID:	932739562				
Layer:	2				
Color:					
General Color:					
Mat1:	14				
Most Common Material:	HARDPAN				
Mat2:	12				
Mat2 Desc:	STONES				
Mat3:					
Mat3 Desc:					
Formation Top Depth:	12				
Formation End Depth:	16				
Formation End Depth UOM:	ft				
<u>Overburden and Bedrock</u>					
<u>Materials Interval</u>					
Formation ID:	932739563				
Layer:	3				
Color:					
General Color:					
Mat1:	11				
Most Common Material:	GRAVEL				
Mat2:					
Mat2 Desc:					
Mat3:					
Mat3 Desc:					
Formation Top Depth:	16				
Formation End Depth:	20				

Map Key	Number of Records	Direction/ Distance (m)	Elev/Diff (m)	Site	DB
<b>Formation End Depth UOM:</b>		ft			
<b><u>Overburden and Bedrock Materials Interval</u></b>					
<b>Formation ID:</b>		932739561			
<b>Layer:</b>		1			
<b>Color:</b>					
<b>General Color:</b>					
<b>Mat1:</b>		23			
<b>Most Common Material:</b>		PREVIOUSLY DUG			
<b>Mat2:</b>					
<b>Mat2 Desc:</b>					
<b>Mat3:</b>					
<b>Mat3 Desc:</b>					
<b>Formation Top Depth:</b>		0			
<b>Formation End Depth:</b>		12			
<b>Formation End Depth UOM:</b>		ft			
<b><u>Method of Construction &amp; Well Use</u></b>					
<b>Method Construction ID:</b>		966907614			
<b>Method Construction Code:</b>		8			
<b>Method Construction:</b>		Jetting			
<b>Other Method Construction:</b>					
<b><u>Pipe Information</u></b>					
<b>Pipe ID:</b>		11046879			
<b>Casing No:</b>		1			
<b>Comment:</b>					
<b>Alt Name:</b>					
<b><u>Construction Record - Casing</u></b>					
<b>Casing ID:</b>		930810792			
<b>Layer:</b>		2			
<b>Material:</b>		1			
<b>Open Hole or Material:</b>		STEEL			
<b>Depth From:</b>					
<b>Depth To:</b>		16			
<b>Casing Diameter:</b>		2			
<b>Casing Diameter UOM:</b>		inch			
<b>Casing Depth UOM:</b>		ft			
<b><u>Construction Record - Casing</u></b>					
<b>Casing ID:</b>		930810791			
<b>Layer:</b>		1			
<b>Material:</b>					
<b>Open Hole or Material:</b>					
<b>Depth From:</b>					
<b>Depth To:</b>		5			
<b>Casing Diameter:</b>					
<b>Casing Diameter UOM:</b>		inch			
<b>Casing Depth UOM:</b>		ft			
<b><u>Results of Well Yield Testing</u></b>					
<b>Pump Test ID:</b>		996907614			



Map Key	Number of Records	Direction/ Distance (m)	Elev/Diff (m)	Site	DB
<b>Pump Set At:</b> <b>Static Level:</b> 0 <b>Final Level After Pumping:</b> <b>Recommended Pump Depth:</b> <b>Pumping Rate:</b> 7 <b>Flowing Rate:</b> <b>Recommended Pump Rate:</b> <b>Levels UOM:</b> ft <b>Rate UOM:</b> GPM <b>Water State After Test Code:</b> 1 <b>Water State After Test:</b> CLEAR <b>Pumping Test Method:</b> 1 <b>Pumping Duration HR:</b> 2 <b>Pumping Duration MIN:</b> 0 <b>Flowing:</b> Yes					
<b><u>Water Details</u></b>					
<b>Water ID:</b> 933990895 <b>Layer:</b> 1 <b>Kind Code:</b> 1 <b>Kind:</b> FRESH <b>Water Found Depth:</b> 16 <b>Water Found Depth UOM:</b> ft					
<a href="#">14</a>	1 of 1	ESE/216.2	295.8 / -9.03	lot 20 con 3 ON	WWIS
<b>Well ID:</b> 6907628 <b>Construction Date:</b> <b>Primary Water Use:</b> Domestic <b>Sec. Water Use:</b> 0 <b>Final Well Status:</b> Water Supply <b>Water Type:</b> <b>Casing Material:</b> <b>Audit No:</b> <b>Tag:</b> <b>Construction Method:</b> <b>Elevation (m):</b>  <b>Elevation Reliability:</b> <b>Depth to Bedrock:</b> <b>Well Depth:</b> <b>Overburden/Bedrock:</b> <b>Pump Rate:</b> <b>Static Water Level:</b> <b>Flowing (Y/N):</b> <b>Flow Rate:</b> <b>Clear/Cloudy:</b>					
<b>Data Entry Status:</b> <b>Data Src:</b> 1 <b>Date Received:</b> 1/3/1967 <b>Selected Flag:</b> Yes <b>Abandonment Rec:</b> <b>Contractor:</b> 3414 <b>Form Version:</b> 1 <b>Owner:</b> <b>Street Name:</b> <b>County:</b> YORK AND TORONT <b>Municipality:</b> WHITCHURCH-STOUFFVILLE TOWN (WHITCHURCH TWP)  <b>Site Info:</b> <b>Lot:</b> 020 <b>Concession:</b> 03 <b>Concession Name:</b> CON <b>Easting NAD83:</b> <b>Northing NAD83:</b> <b>Zone:</b> <b>UTM Reliability:</b>					
<b>PDF URL (Map):</b> <a href="https://d2khazk8e83rdv.cloudfront.net/moe_mapping/downloads/2Water/Wells_pdfs/690\6907628.pdf">https://d2khazk8e83rdv.cloudfront.net/moe_mapping/downloads/2Water/Wells_pdfs/690\6907628.pdf</a>					
<b><u>Bore Hole Information</u></b>					
<b>Bore Hole ID:</b> 10498323 <b>DP2BR:</b> <b>Spatial Status:</b> <b>Code OB:</b> o <b>Code OB Desc:</b> Overburden <b>Open Hole:</b> <b>Cluster Kind:</b> <b>Date Completed:</b> 11/25/1966 <b>Remarks:</b>					
<b>Elevation:</b> 297.100372 <b>Elevrc:</b> <b>Zone:</b> 17 <b>East83:</b> 628470.6 <b>North83:</b> 4874885 <b>Org CS:</b> <b>UTMRC:</b> 5 <b>UTMRC Desc:</b> margin of error : 100 m - 300 m <b>Location Method:</b> p5					

Map Key	Number of Records	Direction/ Distance (m)	Elev/Diff (m)	Site	DB
<b>Elevrc Desc:</b> <b>Location Source Date:</b> <b>Improvement Location Source:</b> <b>Improvement Location Method:</b> <b>Source Revision Comment:</b> <b>Supplier Comment:</b>					
<u><b>Overburden and Bedrock Materials Interval</b></u>					
<b>Formation ID:</b>		932739606			
<b>Layer:</b>		4			
<b>Color:</b>					
<b>General Color:</b>					
<b>Mat1:</b>		09			
<b>Most Common Material:</b>		MEDIUM SAND			
<b>Mat2:</b>					
<b>Mat2 Desc:</b>					
<b>Mat3:</b>					
<b>Mat3 Desc:</b>					
<b>Formation Top Depth:</b>		117			
<b>Formation End Depth:</b>		122			
<b>Formation End Depth UOM:</b>		ft			
<u><b>Overburden and Bedrock Materials Interval</b></u>					
<b>Formation ID:</b>		932739604			
<b>Layer:</b>		2			
<b>Color:</b>					
<b>General Color:</b>					
<b>Mat1:</b>		06			
<b>Most Common Material:</b>		SILT			
<b>Mat2:</b>		11			
<b>Mat2 Desc:</b>		GRAVEL			
<b>Mat3:</b>					
<b>Mat3 Desc:</b>					
<b>Formation Top Depth:</b>		27			
<b>Formation End Depth:</b>		90			
<b>Formation End Depth UOM:</b>		ft			
<u><b>Overburden and Bedrock Materials Interval</b></u>					
<b>Formation ID:</b>		932739605			
<b>Layer:</b>		3			
<b>Color:</b>					
<b>General Color:</b>					
<b>Mat1:</b>		11			
<b>Most Common Material:</b>		GRAVEL			
<b>Mat2:</b>					
<b>Mat2 Desc:</b>					
<b>Mat3:</b>					
<b>Mat3 Desc:</b>					
<b>Formation Top Depth:</b>		90			
<b>Formation End Depth:</b>		117			
<b>Formation End Depth UOM:</b>		ft			
<u><b>Overburden and Bedrock Materials Interval</b></u>					
<b>Formation ID:</b>		932739603			

<b>Map Key</b>	<b>Number of Records</b>	<b>Direction/ Distance (m)</b>	<b>Elev/Diff (m)</b>	<b>Site</b>	<b>DB</b>
<b>Layer:</b>		1			
<b>Color:</b>					
<b>General Color:</b>					
<b>Mat1:</b>		23			
<b>Most Common Material:</b>		PREVIOUSLY DUG			
<b>Mat2:</b>					
<b>Mat2 Desc:</b>					
<b>Mat3:</b>					
<b>Mat3 Desc:</b>					
<b>Formation Top Depth:</b>		0			
<b>Formation End Depth:</b>		27			
<b>Formation End Depth UOM:</b>		ft			
<b><u>Method of Construction &amp; Well Use</u></b>					
<b>Method Construction ID:</b>		966907628			
<b>Method Construction Code:</b>		1			
<b>Method Construction:</b>		Cable Tool			
<b>Other Method Construction:</b>					
<b><u>Pipe Information</u></b>					
<b>Pipe ID:</b>		11046893			
<b>Casing No:</b>		1			
<b>Comment:</b>					
<b>Alt Name:</b>					
<b><u>Construction Record - Casing</u></b>					
<b>Casing ID:</b>		930810810			
<b>Layer:</b>		1			
<b>Material:</b>		1			
<b>Open Hole or Material:</b>		STEEL			
<b>Depth From:</b>					
<b>Depth To:</b>		119			
<b>Casing Diameter:</b>		6			
<b>Casing Diameter UOM:</b>		inch			
<b>Casing Depth UOM:</b>		ft			
<b><u>Construction Record - Screen</u></b>					
<b>Screen ID:</b>		933389368			
<b>Layer:</b>		1			
<b>Slot:</b>					
<b>Screen Top Depth:</b>		119			
<b>Screen End Depth:</b>		122			
<b>Screen Material:</b>					
<b>Screen Depth UOM:</b>		ft			
<b>Screen Diameter UOM:</b>		inch			
<b>Screen Diameter:</b>		6			
<b><u>Results of Well Yield Testing</u></b>					
<b>Pump Test ID:</b>		996907628			
<b>Pump Set At:</b>					
<b>Static Level:</b>		44			
<b>Final Level After Pumping:</b>		70			
<b>Recommended Pump Depth:</b>		110			
<b>Pumping Rate:</b>		5			
<b>Flowing Rate:</b>					
<b>Recommended Pump Rate:</b>		5			

Map Key	Number of Records	Direction/ Distance (m)	Elev/Diff (m)	Site	DB
<b>Levels UOM:</b> ft <b>Rate UOM:</b> GPM <b>Water State After Test Code:</b> 1 <b>Water State After Test:</b> CLEAR <b>Pumping Test Method:</b> 1 <b>Pumping Duration HR:</b> 4 <b>Pumping Duration MIN:</b> 0 <b>Flowing:</b> No					
<b><u>Water Details</u></b>					
<b>Water ID:</b> 933990909 <b>Layer:</b> 1 <b>Kind Code:</b> 1 <b>Kind:</b> FRESH <b>Water Found Depth:</b> 122 <b>Water Found Depth UOM:</b> ft					
<a href="#">15</a>	1 of 1	ESE/220.4	296.5 / -8.31	lot 20 con 3 ON	WWIS
<b>Well ID:</b> 6907629 <b>Construction Date:</b> <b>Primary Water Use:</b> Domestic <b>Sec. Water Use:</b> 0 <b>Final Well Status:</b> Water Supply <b>Water Type:</b> <b>Casing Material:</b> <b>Audit No:</b> <b>Tag:</b> <b>Construction Method:</b> <b>Elevation (m):</b>  <b>Elevation Reliability:</b> <b>Depth to Bedrock:</b> <b>Well Depth:</b> <b>Overburden/Bedrock:</b> <b>Pump Rate:</b> <b>Static Water Level:</b> <b>Flowing (Y/N):</b> <b>Flow Rate:</b> <b>Clear/Cloudy:</b>					
<b>Data Entry Status:</b> <b>Data Src:</b> 1 <b>Date Received:</b> 8/23/1967 <b>Selected Flag:</b> Yes <b>Abandonment Rec:</b> <b>Contractor:</b> 3414 <b>Form Version:</b> 1 <b>Owner:</b> <b>Street Name:</b> <b>County:</b> YORK AND TORONT <b>Municipality:</b> WHITCHURCH-STOUFFVILLE TOWN (WHITCHURCH TWP)  <b>Site Info:</b> <b>Lot:</b> 020 <b>Concession:</b> 03 <b>Concession Name:</b> CON <b>Easting NAD83:</b> <b>Northing NAD83:</b> <b>Zone:</b> <b>UTM Reliability:</b>					
<b>PDF URL (Map):</b> <a href="https://d2khazk8e83rdv.cloudfront.net/moe_mapping/downloads/2Water/Wells_pdfs/690\6907629.pdf">https://d2khazk8e83rdv.cloudfront.net/moe_mapping/downloads/2Water/Wells_pdfs/690\6907629.pdf</a>					
<b><u>Bore Hole Information</u></b>					
<b>Bore Hole ID:</b> 10498324 <b>DP2BR:</b> <b>Spatial Status:</b> <b>Code OB:</b> o <b>Code OB Desc:</b> Overburden <b>Open Hole:</b> <b>Cluster Kind:</b> <b>Date Completed:</b> 8/19/1967 <b>Remarks:</b> <b>Elevrc Desc:</b> <b>Location Source Date:</b> <b>Improvement Location Source:</b> <b>Improvement Location Method:</b> <b>Source Revision Comment:</b> <b>Supplier Comment:</b>					
<b>Elevation:</b> 296.047668 <b>Elevrc:</b> <b>Zone:</b> 17 <b>East83:</b> 628500.6 <b>North83:</b> 4874891 <b>Org CS:</b> <b>UTMRC:</b> 5 <b>UTMRC Desc:</b> margin of error : 100 m - 300 m <b>Location Method:</b> p5					

Map Key	Number of Records	Direction/ Distance (m)	Elev/Diff (m)	Site	DB
<b><u>Overburden and Bedrock Materials Interval</u></b>					
Formation ID:		932739610			
Layer:		4			
Color:					
General Color:					
Mat1:		10			
Most Common Material:		COARSE SAND			
Mat2:					
Mat2 Desc:					
Mat3:					
Mat3 Desc:					
Formation Top Depth:		56			
Formation End Depth:		61			
Formation End Depth UOM:		ft			
<b><u>Overburden and Bedrock Materials Interval</u></b>					
Formation ID:		932739607			
Layer:		1			
Color:		5			
General Color:		YELLOW			
Mat1:		05			
Most Common Material:		CLAY			
Mat2:		11			
Mat2 Desc:		GRAVEL			
Mat3:					
Mat3 Desc:					
Formation Top Depth:		0			
Formation End Depth:		35			
Formation End Depth UOM:		ft			
<b><u>Overburden and Bedrock Materials Interval</u></b>					
Formation ID:		932739609			
Layer:		3			
Color:					
General Color:					
Mat1:		06			
Most Common Material:		SILT			
Mat2:					
Mat2 Desc:					
Mat3:					
Mat3 Desc:					
Formation Top Depth:		50			
Formation End Depth:		56			
Formation End Depth UOM:		ft			
<b><u>Overburden and Bedrock Materials Interval</u></b>					
Formation ID:		932739608			
Layer:		2			
Color:		6			
General Color:		BROWN			
Mat1:		05			
Most Common Material:		CLAY			
Mat2:		11			
Mat2 Desc:		GRAVEL			

<b>Map Key</b>	<b>Number of Records</b>	<b>Direction/ Distance (m)</b>	<b>Elev/Diff (m)</b>	<b>Site</b>	<b>DB</b>
<b>Mat3:</b>					
<b>Mat3 Desc:</b>					
<b>Formation Top Depth:</b>		35			
<b>Formation End Depth:</b>		50			
<b>Formation End Depth UOM:</b>		ft			
<b><u>Method of Construction &amp; Well Use</u></b>					
<b>Method Construction ID:</b>		966907629			
<b>Method Construction Code:</b>		1			
<b>Method Construction:</b>		Cable Tool			
<b>Other Method Construction:</b>					
<b><u>Pipe Information</u></b>					
<b>Pipe ID:</b>		11046894			
<b>Casing No:</b>		1			
<b>Comment:</b>					
<b>Alt Name:</b>					
<b><u>Construction Record - Casing</u></b>					
<b>Casing ID:</b>		930810811			
<b>Layer:</b>		1			
<b>Material:</b>		1			
<b>Open Hole or Material:</b>		STEEL			
<b>Depth From:</b>					
<b>Depth To:</b>		58			
<b>Casing Diameter:</b>		6			
<b>Casing Diameter UOM:</b>		inch			
<b>Casing Depth UOM:</b>		ft			
<b><u>Construction Record - Screen</u></b>					
<b>Screen ID:</b>		933389369			
<b>Layer:</b>		1			
<b>Slot:</b>		016			
<b>Screen Top Depth:</b>		58			
<b>Screen End Depth:</b>		61			
<b>Screen Material:</b>					
<b>Screen Depth UOM:</b>		ft			
<b>Screen Diameter UOM:</b>		inch			
<b>Screen Diameter:</b>		6			
<b><u>Results of Well Yield Testing</u></b>					
<b>Pump Test ID:</b>		996907629			
<b>Pump Set At:</b>					
<b>Static Level:</b>		9			
<b>Final Level After Pumping:</b>		30			
<b>Recommended Pump Depth:</b>		55			
<b>Pumping Rate:</b>		5			
<b>Flowing Rate:</b>					
<b>Recommended Pump Rate:</b>		6			
<b>Levels UOM:</b>		ft			
<b>Rate UOM:</b>		GPM			
<b>Water State After Test Code:</b>		1			
<b>Water State After Test:</b>		CLEAR			
<b>Pumping Test Method:</b>		1			
<b>Pumping Duration HR:</b>		3			
<b>Pumping Duration MIN:</b>		0			

Map Key	Number of Records	Direction/ Distance (m)	Elev/Diff (m)	Site	DB
Flowing:		No			
<u>Water Details</u>					
Water ID:	933990910				
Layer:	1				
Kind Code:	1				
Kind:	FRESH				
Water Found Depth:	61				
Water Found Depth UOM:	ft				
<a href="#">16</a>	1 of 1	ESE/228.1	298.9 / -6.00	lot 20 con 3 ON	WWIS
Well ID:	6907615			Data Entry Status:	
Construction Date:				Data Src:	1
Primary Water Use:	Domestic			Date Received:	2/13/1953
Sec. Water Use:	0			Selected Flag:	Yes
Final Well Status:	Water Supply			Abandonment Rec:	
Water Type:				Contractor:	2204
Casing Material:				Form Version:	1
Audit No:				Owner:	
Tag:				Street Name:	
Construction Method:				County:	YORK AND TORONT
Elevation (m):				Municipality:	WHITCHURCH-STOUFFVILLE TOWN (WHITCHURCH TWP)
Elevation Reliability:				Site Info:	
Depth to Bedrock:				Lot:	020
Well Depth:				Concession:	03
Overburden/Bedrock:				Concession Name:	CON
Pump Rate:				Easting NAD83:	
Static Water Level:				Northing NAD83:	
Flowing (Y/N):				Zone:	
Flow Rate:				UTM Reliability:	
Clear/Cloudy:					
PDF URL (Map):	<a href="https://d2khazk8e83rdv.cloudfront.net/moe_mapping/downloads/2Water/Wells_pdfs/690\6907615.pdf">https://d2khazk8e83rdv.cloudfront.net/moe_mapping/downloads/2Water/Wells_pdfs/690\6907615.pdf</a>				
<u>Bore Hole Information</u>					
Bore Hole ID:	10498310			Elevation:	297.654022
DP2BR:				Elevrc:	
Spatial Status:				Zone:	17
Code OB:	o			East83:	628584.6
Code OB Desc:	Overburden			North83:	4874912
Open Hole:				Org CS:	
Cluster Kind:				UTMRC:	9
Date Completed:	8/2/1952			UTMRC Desc:	unknown UTM
Remarks:				Location Method:	p9
Elevrc Desc:					
Location Source Date:					
Improvement Location Source:					
Improvement Location Method:					
Source Revision Comment:					
Supplier Comment:					
<u>Overburden and Bedrock</u>					
<u>Materials Interval</u>					
Formation ID:	932739565				
Layer:	2				
Color:	6				

<b>Map Key</b>	<b>Number of Records</b>	<b>Direction/ Distance (m)</b>	<b>Elev/Diff (m)</b>	<b>Site</b>	<b>DB</b>
<hr/>					
<b>General Color:</b>		BROWN			
<b>Mat1:</b>		05			
<b>Most Common Material:</b>		CLAY			
<b>Mat2:</b>		12			
<b>Mat2 Desc:</b>		STONES			
<b>Mat3:</b>					
<b>Mat3 Desc:</b>					
<b>Formation Top Depth:</b>		16			
<b>Formation End Depth:</b>		50			
<b>Formation End Depth UOM:</b>		ft			
 <b><u>Overburden and Bedrock Materials Interval</u></b>					
<b>Formation ID:</b>		932739566			
<b>Layer:</b>		3			
<b>Color:</b>					
<b>General Color:</b>					
<b>Mat1:</b>		11			
<b>Most Common Material:</b>		GRAVEL			
<b>Mat2:</b>					
<b>Mat2 Desc:</b>					
<b>Mat3:</b>					
<b>Mat3 Desc:</b>					
<b>Formation Top Depth:</b>		50			
<b>Formation End Depth:</b>		53			
<b>Formation End Depth UOM:</b>		ft			
 <b><u>Overburden and Bedrock Materials Interval</u></b>					
<b>Formation ID:</b>		932739564			
<b>Layer:</b>		1			
<b>Color:</b>					
<b>General Color:</b>					
<b>Mat1:</b>		23			
<b>Most Common Material:</b>		PREVIOUSLY DUG			
<b>Mat2:</b>					
<b>Mat2 Desc:</b>					
<b>Mat3:</b>					
<b>Mat3 Desc:</b>					
<b>Formation Top Depth:</b>		0			
<b>Formation End Depth:</b>		16			
<b>Formation End Depth UOM:</b>		ft			
 <b><u>Method of Construction &amp; Well Use</u></b>					
<b>Method Construction ID:</b>		966907615			
<b>Method Construction Code:</b>		8			
<b>Method Construction:</b>		Jetting			
<b>Other Method Construction:</b>					
 <b><u>Pipe Information</u></b>					
<b>Pipe ID:</b>		11046880			
<b>Casing No:</b>		1			
<b>Comment:</b>					
<b>Alt Name:</b>					
 <b><u>Construction Record - Casing</u></b>					



Map Key	Number of Records	Direction/ Distance (m)	Elev/Diff (m)	Site	DB
<b>Casing ID:</b> 930810794					
<b>Layer:</b> 2					
<b>Material:</b> 1					
<b>Open Hole or Material:</b> STEEL					
<b>Depth From:</b>					
<b>Depth To:</b> 50					
<b>Casing Diameter:</b> 2					
<b>Casing Diameter UOM:</b> inch					
<b>Casing Depth UOM:</b> ft					
<b><u>Construction Record - Casing</u></b>					
<b>Casing ID:</b> 930810793					
<b>Layer:</b> 1					
<b>Material:</b>					
<b>Open Hole or Material:</b>					
<b>Depth From:</b>					
<b>Depth To:</b> 19					
<b>Casing Diameter:</b>					
<b>Casing Diameter UOM:</b> inch					
<b>Casing Depth UOM:</b> ft					
<b><u>Results of Well Yield Testing</u></b>					
<b>Pump Test ID:</b> 996907615					
<b>Pump Set At:</b>					
<b>Static Level:</b> 9					
<b>Final Level After Pumping:</b>					
<b>Recommended Pump Depth:</b>					
<b>Pumping Rate:</b> 4					
<b>Flowing Rate:</b>					
<b>Recommended Pump Rate:</b>					
<b>Levels UOM:</b> ft					
<b>Rate UOM:</b> GPM					
<b>Water State After Test Code:</b> 1					
<b>Water State After Test:</b> CLEAR					
<b>Pumping Test Method:</b> 1					
<b>Pumping Duration HR:</b>					
<b>Pumping Duration MIN:</b>					
<b>Flowing:</b> No					
<b><u>Water Details</u></b>					
<b>Water ID:</b> 933990896					
<b>Layer:</b> 1					
<b>Kind Code:</b> 1					
<b>Kind:</b> FRESH					
<b>Water Found Depth:</b> 50					
<b>Water Found Depth UOM:</b> ft					

<a href="#">17</a>	1 of 1	SE/229.5	295.8 / -9.04	lot 20 con 3 ON	WWIS
<b>Well ID:</b> 6907617					
<b>Construction Date:</b>					
<b>Primary Water Use:</b> Domestic					
<b>Sec. Water Use:</b> 0					
<b>Final Well Status:</b> Water Supply					
<b>Water Type:</b>					
<b>Casing Material:</b>					
<b>Audit No:</b>					
<b>Tag:</b>					
<b>Data Entry Status:</b>					
<b>Data Src:</b> 1					
<b>Date Received:</b> 6/1/1961					
<b>Selected Flag:</b> Yes					
<b>Abandonment Rec:</b>					
<b>Contractor:</b> 4102					
<b>Form Version:</b> 1					
<b>Owner:</b>					
<b>Street Name:</b>					

Map Key	Number of Records	Direction/ Distance (m)	Elev/Diff (m)	Site	DB
<b>Construction Method:</b>				<b>County:</b>	YORK AND TORONT
<b>Elevation (m):</b>				<b>Municipality:</b>	WHITCHURCH-STOUFFVILLE TOWN (WHITCHURCH TWP)
<b>Elevation Reliability:</b>				<b>Site Info:</b>	
<b>Depth to Bedrock:</b>				<b>Lot:</b>	020
<b>Well Depth:</b>				<b>Concession:</b>	03
<b>Overburden/Bedrock:</b>				<b>Concession Name:</b>	CON
<b>Pump Rate:</b>				<b>Easting NAD83:</b>	
<b>Static Water Level:</b>				<b>Northing NAD83:</b>	
<b>Flowing (Y/N):</b>				<b>Zone:</b>	
<b>Flow Rate:</b>				<b>UTM Reliability:</b>	
<b>Clear/Cloudy:</b>					

**PDF URL (Map):** [https://d2khazk8e83rdv.cloudfront.net/moe\\_mapping/downloads/2Water/Wells\\_pdfs/690\6907617.pdf](https://d2khazk8e83rdv.cloudfront.net/moe_mapping/downloads/2Water/Wells_pdfs/690\6907617.pdf)

#### Bore Hole Information

<b>Bore Hole ID:</b>	10498312	<b>Elevation:</b>	297.530303
<b>DP2BR:</b>		<b>Elevrc:</b>	
<b>Spatial Status:</b>		<b>Zone:</b>	17
<b>Code OB:</b>	o	<b>East83:</b>	628473.6
<b>Code OB Desc:</b>	Overburden	<b>North83:</b>	4874872
<b>Open Hole:</b>		<b>Org CS:</b>	
<b>Cluster Kind:</b>		<b>UTMRC:</b>	5
<b>Date Completed:</b>	5/12/1961	<b>UTMRC Desc:</b>	margin of error : 100 m - 300 m
<b>Remarks:</b>		<b>Location Method:</b>	p5
<b>Elevrc Desc:</b>			
<b>Location Source Date:</b>			
<b>Improvement Location Source:</b>			
<b>Improvement Location Method:</b>			
<b>Source Revision Comment:</b>			
<b>Supplier Comment:</b>			

#### Overburden and Bedrock

##### Materials Interval

<b>Formation ID:</b>	932739569
<b>Layer:</b>	2
<b>Color:</b>	
<b>General Color:</b>	
<b>Mat1:</b>	05
<b>Most Common Material:</b>	CLAY
<b>Mat2:</b>	09
<b>Mat2 Desc:</b>	MEDIUM SAND
<b>Mat3:</b>	11
<b>Mat3 Desc:</b>	GRAVEL
<b>Formation Top Depth:</b>	20
<b>Formation End Depth:</b>	28
<b>Formation End Depth UOM:</b>	ft

#### Overburden and Bedrock

##### Materials Interval

<b>Formation ID:</b>	932739568
<b>Layer:</b>	1
<b>Color:</b>	
<b>General Color:</b>	
<b>Mat1:</b>	12
<b>Most Common Material:</b>	STONES
<b>Mat2:</b>	05
<b>Mat2 Desc:</b>	CLAY
<b>Mat3:</b>	
<b>Mat3 Desc:</b>	

Map Key	Number of Records	Direction/ Distance (m)	Elev/Diff (m)	Site	DB
<hr/>					
Formation Top Depth:		0			
Formation End Depth:		20			
Formation End Depth UOM:		ft			
 <u>Method of Construction &amp; Well Use</u>					
Method Construction ID:		966907617			
Method Construction Code:		6			
Method Construction:		Boring			
Other Method Construction:					
 <u>Pipe Information</u>					
Pipe ID:		11046882			
Casing No:		1			
Comment:					
Alt Name:					
 <u>Construction Record - Casing</u>					
Casing ID:		930810796			
Layer:		1			
Material:		3			
Open Hole or Material:		CONCRETE			
Depth From:					
Depth To:		28			
Casing Diameter:		30			
Casing Diameter UOM:		inch			
Casing Depth UOM:		ft			
 <u>Results of Well Yield Testing</u>					
Pump Test ID:		996907617			
Pump Set At:					
Static Level:		10			
Final Level After Pumping:					
Recommended Pump Depth:					
Pumping Rate:		2			
Flowing Rate:					
Recommended Pump Rate:		2			
Levels UOM:		ft			
Rate UOM:		GPM			
Water State After Test Code:		1			
Water State After Test:		CLEAR			
Pumping Test Method:		1			
Pumping Duration HR:					
Pumping Duration MIN:					
Flowing:		No			
 <u>Water Details</u>					
Water ID:		933990898			
Layer:		1			
Kind Code:		1			
Kind:		FRESH			
Water Found Depth:		20			
Water Found Depth UOM:		ft			
<hr/>					
<a href="#">18</a>	1 of 1	ESE/232.0	298.9 / -6.00	lot 20 con 3 ON	WWIS

Map Key	Number of Records	Direction/ Distance (m)	Elev/Diff (m)	Site	DB
Well ID:	6907620			<b>Data Entry Status:</b>	
Construction Date:				<b>Data Src:</b>	1
Primary Water Use:	Commerical			<b>Date Received:</b>	12/5/1960
Sec. Water Use:	0			<b>Selected Flag:</b>	Yes
Final Well Status:	Water Supply			<b>Abandonment Rec:</b>	
Water Type:				<b>Contractor:</b>	5420
Casing Material:				<b>Form Version:</b>	1
Audit No:				<b>Owner:</b>	
Tag:				<b>Street Name:</b>	
Construction Method:				<b>County:</b>	YORK AND TORONT
Elevation (m):				<b>Municipality:</b>	WHITCHURCH-STOUFFVILLE TOWN (WHITCHURCH TWP)
Elevation Reliability:				<b>Site Info:</b>	
Depth to Bedrock:				<b>Lot:</b>	020
Well Depth:				<b>Concession:</b>	03
Overburden/Bedrock:				<b>Concession Name:</b>	CON
Pump Rate:				<b>Easting NAD83:</b>	
Static Water Level:				<b>Northing NAD83:</b>	
Flowing (Y/N):				<b>Zone:</b>	
Flow Rate:				<b>UTM Reliability:</b>	
Clear/Cloudy:					

**PDF URL (Map):** [https://d2khazk8e83rdv.cloudfront.net/moe\\_mapping/downloads/2Water/Wells\\_pdfs/690\6907620.pdf](https://d2khazk8e83rdv.cloudfront.net/moe_mapping/downloads/2Water/Wells_pdfs/690\6907620.pdf)

#### Bore Hole Information

Bore Hole ID:	10498315	Elevation:	298.004516
DP2BR:		Elevrc:	
Spatial Status:		Zone:	17
Code OB:	o	East83:	628599.6
Code OB Desc:	Overburden	North83:	4874913
Open Hole:		Org CS:	
Cluster Kind:		UTMRC:	5
Date Completed:	10/14/1960	UTMRC Desc:	margin of error : 100 m - 300 m
Remarks:		Location Method:	p5
Elevrc Desc:			
Location Source Date:			
Improvement Location Source:			
Improvement Location Method:			
Source Revision Comment:			
Supplier Comment:			

#### Overburden and Bedrock Materials Interval

Formation ID:	932739577
Layer:	3
Color:	3
General Color:	BLUE
Mat1:	05
Most Common Material:	CLAY
Mat2:	
Mat2 Desc:	
Mat3:	
Mat3 Desc:	
Formation Top Depth:	8
Formation End Depth:	34
Formation End Depth UOM:	ft

#### Overburden and Bedrock Materials Interval

<b>Map Key</b>	<b>Number of Records</b>	<b>Direction/ Distance (m)</b>	<b>Elev/Diff (m)</b>	<b>Site</b>	<b>DB</b>
<hr/>					
<b>Formation ID:</b>		932739575			
<b>Layer:</b>		1			
<b>Color:</b>					
<b>General Color:</b>					
<b>Mat1:</b>		02			
<b>Most Common Material:</b>		TOPSOIL			
<b>Mat2:</b>					
<b>Mat2 Desc:</b>					
<b>Mat3:</b>					
<b>Mat3 Desc:</b>					
<b>Formation Top Depth:</b>		0			
<b>Formation End Depth:</b>		2			
<b>Formation End Depth UOM:</b>		ft			
 <b><u>Overburden and Bedrock Materials Interval</u></b>					
<b>Formation ID:</b>		932739576			
<b>Layer:</b>		2			
<b>Color:</b>		5			
<b>General Color:</b>		YELLOW			
<b>Mat1:</b>		05			
<b>Most Common Material:</b>		CLAY			
<b>Mat2:</b>					
<b>Mat2 Desc:</b>					
<b>Mat3:</b>					
<b>Mat3 Desc:</b>					
<b>Formation Top Depth:</b>		2			
<b>Formation End Depth:</b>		8			
<b>Formation End Depth UOM:</b>		ft			
 <b><u>Method of Construction &amp; Well Use</u></b>					
<b>Method Construction ID:</b>		966907620			
<b>Method Construction Code:</b>		6			
<b>Method Construction:</b>		Boring			
<b>Other Method Construction:</b>					
 <b><u>Pipe Information</u></b>					
<b>Pipe ID:</b>		11046885			
<b>Casing No:</b>		1			
<b>Comment:</b>					
<b>Alt Name:</b>					
 <b><u>Construction Record - Casing</u></b>					
<b>Casing ID:</b>		930810799			
<b>Layer:</b>		1			
<b>Material:</b>		3			
<b>Open Hole or Material:</b>		CONCRETE			
<b>Depth From:</b>					
<b>Depth To:</b>		34			
<b>Casing Diameter:</b>		34			
<b>Casing Diameter UOM:</b>		inch			
<b>Casing Depth UOM:</b>		ft			
 <b><u>Results of Well Yield Testing</u></b>					
<b>Pump Test ID:</b>		996907620			
<b>Pump Set At:</b>					

Map Key	Number of Records	Direction/ Distance (m)	Elev/Diff (m)	Site	DB
Static Level:	10				
Final Level After Pumping:					
Recommended Pump Depth:					
Pumping Rate:	3				
Flowing Rate:					
Recommended Pump Rate:	2				
Levels UOM:	ft				
Rate UOM:	GPM				
Water State After Test Code:	1				
Water State After Test:	CLEAR				
Pumping Test Method:	1				
Pumping Duration HR:					
Pumping Duration MIN:					
Flowing:	No				
<b>Water Details</b>					
Water ID:	933990901				
Layer:	1				
Kind Code:	1				
Kind:	FRESH				
Water Found Depth:	16				
Water Found Depth UOM:	ft				

<a href="#">19</a>	1 of 1	SW/232.5	299.8 / -5.01	ON	BORE
Borehole ID:	871093			Inclin FLG:	No
OGF ID:	215593838			SP Status:	Initial Entry
Status:	Decommissioned			Surv Elev:	No
Type:	Borehole			Piezometer:	No
Use:	Geotechnical/Geological Investigation			Primary Name:	
Completion Date:	14-DEC-1977			Municipality:	
Static Water Level:	3.0			Lot:	LOT 21
Primary Water Use:				Township:	WHITCHURCH
Sec. Water Use:				Latitude DD:	44.013924
Total Depth m:	15.5			Longitude DD:	-79.406277
Depth Ref:	Ground Surface			UTM Zone:	17
Depth Elev:				Easting:	627746
Drill Method:	Hollow stem auger			Northing:	4874654
Orig Ground Elev m:	303			Location Accuracy:	
Elev Reliabil Note:				Accuracy:	Within 10 metres
DEM Ground Elev m:	300				
Concession:	CON 3				
Location D:	Regional road 15 interchange 5.4 miles north of regional road 14 Hwy. 404, District 6, Toronto W.P. 160-74-36, Site 37-698				
Survey D:					
Comments:					

#### **Borehole Geology Stratum**

Geology Stratum ID:	7029784	Mat Consistency:	Stiff
Top Depth:	4.3	Material Moisture:	
Bottom Depth:	10.7	Material Texture:	
Material Color:	Brown-Grey	Non Geo Mat Type:	
Material 1:	Silt	Geologic Formation:	
Material 2:	Clayey	Geologic Group:	
Material 3:	Silt	Geologic Period:	
Material 4:	Sand	Depositional Gen:	
Gsc Material Description:			
Stratum Description:	Clayey silt with thin lenses of silt and sand. Brown - grey stiff to hard **Note: Many records provided by the department have a truncated [Stratum Description] field.		

74 [erisinfo.com](http://erisinfo.com) | Environmental Risk Information Services Order No: 21051900181

Map Key	Number of Records	Direction/ Distance (m)	Elev/Diff (m)	Site	DB
<b>DP2BR:</b> <b>Spatial Status:</b> <b>Code OB:</b> <b>Code OB Desc:</b> <b>Open Hole:</b> <b>Cluster Kind:</b> <b>Date Completed:</b> <b>Remarks:</b> <b>Elevrc Desc:</b> <b>Location Source Date:</b> <b>Improvement Location Source:</b> <b>Improvement Location Method:</b> <b>Source Revision Comment:</b> <b>Supplier Comment:</b>					
<b>Elevrc:</b> <b>Zone:</b> 17 <b>East83:</b> 627524 <b>North83:</b> 4875436 <b>Org CS:</b> UTM83 <b>UTMRC:</b> 4 <b>UTMRC Desc:</b> margin of error : 30 m - 100 m <b>Location Method:</b> wwr					

<a href="#">21</a>	1 of 1	SE/243.1	298.3 / -6.58	lot 20 con 3 ON	WWIS
<b>Well ID:</b> 6907618 <b>Construction Date:</b> <b>Primary Water Use:</b> Domestic <b>Sec. Water Use:</b> 0 <b>Final Well Status:</b> Water Supply <b>Water Type:</b> <b>Casing Material:</b> <b>Audit No:</b> <b>Tag:</b> <b>Construction Method:</b> <b>Elevation (m):</b>  <b>Elevation Reliability:</b> <b>Depth to Bedrock:</b> <b>Well Depth:</b> <b>Overburden/Bedrock:</b> <b>Pump Rate:</b> <b>Static Water Level:</b> <b>Flowing (Y/N):</b> <b>Flow Rate:</b> <b>Clear/Cloudy:</b>					
<b>Data Entry Status:</b> <b>Data Src:</b> 1 <b>Date Received:</b> 11/29/1961 <b>Selected Flag:</b> Yes <b>Abandonment Rec:</b> <b>Contractor:</b> 4102 <b>Form Version:</b> 1 <b>Owner:</b> <b>Street Name:</b> <b>County:</b> YORK AND TORONT <b>Municipality:</b> WHITCHURCH-STOUFFVILLE TOWN (WHITCHURCH TWP)  <b>Site Info:</b> <b>Lot:</b> 020 <b>Concession:</b> 03 <b>Concession Name:</b> CON <b>Easting NAD83:</b> <b>Northing NAD83:</b> <b>Zone:</b> <b>UTM Reliability:</b>					

**PDF URL (Map):** [https://d2khazk8e83rdv.cloudfront.net/moe\\_mapping/downloads/2Water/Wells\\_pdfs/690\6907618.pdf](https://d2khazk8e83rdv.cloudfront.net/moe_mapping/downloads/2Water/Wells_pdfs/690\6907618.pdf)

#### Bore Hole Information

<b>Bore Hole ID:</b> 10498313	<b>Elevation:</b> 300.010772
<b>DP2BR:</b>	<b>Elevrc:</b>
<b>Spatial Status:</b>	<b>Zone:</b> 17
<b>Code OB:</b> o	<b>East83:</b> 628405.6
<b>Code OB Desc:</b> Overburden	<b>North83:</b> 4874834
<b>Open Hole:</b>	<b>Org CS:</b>
<b>Cluster Kind:</b>	<b>UTMRC:</b> 5
<b>Date Completed:</b> 10/10/1961	<b>UTMRC Desc:</b> margin of error : 100 m - 300 m
<b>Remarks:</b>	<b>Location Method:</b> p5
<b>Elevrc Desc:</b>	
<b>Location Source Date:</b>	
<b>Improvement Location Source:</b>	
<b>Improvement Location Method:</b>	
<b>Source Revision Comment:</b>	
<b>Supplier Comment:</b>	

#### Overburden and Bedrock Materials Interval



Map Key	Number of Records	Direction/ Distance (m)	Elev/Diff (m)	Site	DB
Formation ID:		932739572			
Layer:		3			
Color:					
General Color:					
Mat1:		05			
Most Common Material:		CLAY			
Mat2:		09			
Mat2 Desc:		MEDIUM SAND			
Mat3:					
Mat3 Desc:					
Formation Top Depth:		40			
Formation End Depth:		45			
Formation End Depth UOM:		ft			
<u>Overburden and Bedrock Materials Interval</u>					
Formation ID:		932739571			
Layer:		2			
Color:					
General Color:					
Mat1:		12			
Most Common Material:		STONES			
Mat2:		05			
Mat2 Desc:		CLAY			
Mat3:		11			
Mat3 Desc:		GRAVEL			
Formation Top Depth:		30			
Formation End Depth:		40			
Formation End Depth UOM:		ft			
<u>Overburden and Bedrock Materials Interval</u>					
Formation ID:		932739570			
Layer:		1			
Color:		3			
General Color:		BLUE			
Mat1:		05			
Most Common Material:		CLAY			
Mat2:		12			
Mat2 Desc:		STONES			
Mat3:					
Mat3 Desc:					
Formation Top Depth:		0			
Formation End Depth:		30			
Formation End Depth UOM:		ft			
<u>Method of Construction &amp; Well Use</u>					
Method Construction ID:		966907618			
Method Construction Code:		6			
Method Construction:		Boring			
Other Method Construction:					
<u>Pipe Information</u>					
Pipe ID:		11046883			
Casing No:		1			
Comment:					
Alt Name:					

Map Key	Number of Records	Direction/ Distance (m)	Elev/Diff (m)	Site	DB
<b><u>Construction Record - Casing</u></b>					
Casing ID:	930810797				
Layer:	1				
Material:	3				
Open Hole or Material:	CONCRETE				
Depth From:					
Depth To:	45				
Casing Diameter:	30				
Casing Diameter UOM:	inch				
Casing Depth UOM:	ft				
<b><u>Results of Well Yield Testing</u></b>					
Pump Test ID:	996907618				
Pump Set At:					
Static Level:	20				
Final Level After Pumping:					
Recommended Pump Depth:	42				
Pumping Rate:	2				
Flowing Rate:					
Recommended Pump Rate:	2				
Levels UOM:	ft				
Rate UOM:	GPM				
Water State After Test Code:	1				
Water State After Test:	CLEAR				
Pumping Test Method:	1				
Pumping Duration HR:					
Pumping Duration MIN:					
Flowing:	No				
<b><u>Water Details</u></b>					
Water ID:	933990899				
Layer:	1				
Kind Code:	1				
Kind:	FRESH				
Water Found Depth:	40				
Water Found Depth UOM:	ft				
<b><u>22</u></b>	1 of 2	<b>SW/249.5</b>	<b>299.9 / -5.00</b>	<b>2246319 Ontario Inc. &amp; John Phillip Rode and Kerry Dawn Wicks 68&amp;70 Wellington St Aurora ON L4G 1L8</b>	<b>ECA</b>
Approval No:	3161-8RBSND			MOE District:	
Approval Date:	2012-02-10			City:	
Status:	Approved			Longitude:	
Record Type:	ECA			Latitude:	
Link Source:	IDS			Geometry X:	
SWP Area Name:				Geometry Y:	
Approval Type:	ECA-MUNICIPAL AND PRIVATE SEWAGE WORKS				
Project Type:	MUNICIPAL AND PRIVATE SEWAGE WORKS				
Business Name:	2246319 Ontario Inc. & John Phillip Rode and Kerry Dawn Wicks				
Address:	68&70 Wellington St				
Full Address:					
Full PDF Link:	https://www.accessenvironment.ene.gov.on.ca/instruments/7394-8LRM2L-14.pdf				
<b><u>22</u></b>	2 of 2	<b>SW/249.5</b>	<b>299.9 / -5.00</b>	<b>The Corporation of the Town of Aurora Wellington Street</b>	<b>ECA</b>

<i>Map Key</i>	<i>Number of Records</i>	<i>Direction/ Distance (m)</i>	<i>Elev/Diff (m)</i>	<i>Site</i>	<i>DB</i>
<hr/>					
<i>Aurora ON</i>					
<b>Approval No:</b>	3835-4K9PN8			<b>MOE District:</b>	York-Durham
<b>Approval Date:</b>	2000-05-15			<b>City:</b>	
<b>Status:</b>	Approved			<b>Longitude:</b>	-79.46664
<b>Record Type:</b>	ECA			<b>Latitude:</b>	43.999939999999995
<b>Link Source:</b>	IDS			<b>Geometry X:</b>	
<b>SWP Area Name:</b>	Lakes Simcoe and Couchiching/Black River			<b>Geometry Y:</b>	
<b>Approval Type:</b>	ECA-Municipal and Private Water Works				
<b>Project Type:</b>	Municipal and Private Water Works				
<b>Business Name:</b>	The Corporation of the Town of Aurora				
<b>Address:</b>	Wellington Street				
<b>Full Address:</b>					
<b>Full PDF Link:</b>					

# Unplottable Summary

Total: **12** Unplottable sites

DB	Company Name/Site Name	Address	City	Postal
CA	Whitwell Developments Limited		Aurora ON	
CA	State Farm Mutual Automobile Insurance Company		Aurora ON	
CA	State Farm Mutual Automobile Insurance Company		Aurora ON	
CA	State Farm Mutual Automobile Insurance Company		Aurora ON	
CA	State Farm Mutual Automobile Insurance Company		Aurora ON	
CA	Whitwell Developments Limited		Aurora ON	
CA	Whitwell Developments Limited		Aurora ON	
DTNK	758691 ONTARIO LTD	LOT 20 CON 4 CO RD 8	WHITECHURCH TWP ON	
LIMO		Lot 20 Concession 4 WHITCHURCH Whitchurch-Stouffville	ON	
PRT	758691 ONTARIO LTD	LOT 20 CON 4 CO RD 8	WHITECHURCH TWP ON	
PRT	PETRO CANADA C/O KELLY VANDERWERF CONSUMER SALES	WOODBINE AV	GORMLEY ON	
SPL	WBE Gradall Rentals<UNOFFICIAL>	Just west of Hwy. 404	Whitchurch-Stouffville ON	

# Unplottable Report

---

**Site:** *Whitwell Developments Limited*  
*Aurora ON*

**Database:**  
*CA*

**Certificate #:** 5363-69APEA  
**Application Year:** 2005  
**Issue Date:** 2/7/2005  
**Approval Type:** Municipal and Private Sewage Works  
**Status:** Approved  
**Application Type:**  
**Client Name:**  
**Client Address:**  
**Client City:**  
**Client Postal Code:**  
**Project Description:**  
**Contaminants:**  
**Emission Control:**

---

**Site:** *State Farm Mutual Automobile Insurance Company*  
*Aurora ON*

**Database:**  
*CA*

**Certificate #:** 7525-6G7Q28  
**Application Year:** 2005  
**Issue Date:** 9/14/2005  
**Approval Type:** Municipal and Private Sewage Works  
**Status:** Approved  
**Application Type:**  
**Client Name:**  
**Client Address:**  
**Client City:**  
**Client Postal Code:**  
**Project Description:**  
**Contaminants:**  
**Emission Control:**

---

**Site:** *State Farm Mutual Automobile Insurance Company*  
*Aurora ON*

**Database:**  
*CA*

**Certificate #:** 7667-6HXPC2  
**Application Year:** 2005  
**Issue Date:** 11/9/2005  
**Approval Type:** Municipal and Private Sewage Works  
**Status:** Approved  
**Application Type:**  
**Client Name:**  
**Client Address:**  
**Client City:**  
**Client Postal Code:**  
**Project Description:**  
**Contaminants:**  
**Emission Control:**

---

**Site:** *State Farm Mutual Automobile Insurance Company*  
*Aurora ON*

**Database:**  
*CA*

**Certificate #:** 2480-6HXPQT

**Application Year:** 2005  
**Issue Date:** 11/9/2005  
**Approval Type:** Municipal and Private Sewage Works  
**Status:** Approved  
**Application Type:**  
**Client Name:**  
**Client Address:**  
**Client City:**  
**Client Postal Code:**  
**Project Description:**  
**Contaminants:**  
**Emission Control:**

---

**Site:** **State Farm Mutual Automobile Insurance Company**  
**Aurora ON**

**Database:**  
**CA**

**Certificate #:** 1541-5XSKMA  
**Application Year:** 2004  
**Issue Date:** 4/8/2004  
**Approval Type:** Municipal and Private Sewage Works  
**Status:** Approved  
**Application Type:**  
**Client Name:**  
**Client Address:**  
**Client City:**  
**Client Postal Code:**  
**Project Description:**  
**Contaminants:**  
**Emission Control:**

---

**Site:** **Whitwell Developments Limited**  
**Aurora ON**

**Database:**  
**CA**

**Certificate #:** 5799-6FYP6T  
**Application Year:** 2005  
**Issue Date:** 9/8/2005  
**Approval Type:** Municipal and Private Sewage Works  
**Status:** Approved  
**Application Type:**  
**Client Name:**  
**Client Address:**  
**Client City:**  
**Client Postal Code:**  
**Project Description:**  
**Contaminants:**  
**Emission Control:**

---

**Site:** **Whitwell Developments Limited**  
**Aurora ON**

**Database:**  
**CA**

**Certificate #:** 7938-5XSLGZ  
**Application Year:** 2004  
**Issue Date:** 4/8/2004  
**Approval Type:** Municipal and Private Sewage Works  
**Status:** Revoked and/or Replaced  
**Application Type:**  
**Client Name:**  
**Client Address:**  
**Client City:**  
**Client Postal Code:**  
**Project Description:**  
**Contaminants:**  
**Emission Control:**

**Site:** 758691 ONTARIO LTD  
LOT 20 CON 4 CO RD 8 WHITECHURCH TWP ON

**Database:**  
DTNK

**Delisted Expired Fuel Safety  
Facilities**

**Instance No:** 9498510  
**Status:** EXPIRED  
**Instance ID:** 382007  
**Instance Type:** FS Facility  
**Description:** FS Gasoline Station - Full Serve  
**TSSA Program Area:**  
**Maximum Hazard Rank:**  
**Facility Type:**  
**Expired Date:**  
**Original Source:** EXP  
**Record Date:** Up to Mar 2012

**Site:** Lot 20 Concession 4 WHITCHURCH Whitchurch-Stouffville ON

**Database:**  
LIMO

<b>ECA/Instrument No:</b>	X7003	<b>Natural Attenuation:</b>
<b>Oper Status 2016:</b>	Historic	<b>Liners:</b>
<b>C of A Issue Date:</b>		<b>Cover Material:</b>
<b>C of A Issued to:</b>		<b>Leachate Off-Site:</b>
<b>Lndfl Gas Mgmt (P):</b>		<b>Leachate On Site:</b>
<b>Lndfl Gas Mgmt (F):</b>		<b>Req Coll Lndfl Gas:</b>
<b>Lndfl Gas Mgmt (E):</b>		<b>Lndfl Gas Coll:</b>
<b>Lndfl Gas Mgmt Sys:</b>		<b>Total Waste Rec:</b>
<b>Landfill Gas Mntr:</b>		<b>TWR Methodology:</b>
<b>Leachate Coll Sys:</b>		<b>TWR Unit:</b>
<b>ERC Est Vol (m3):</b>		<b>Tot Aprv Cap Unit:</b>
<b>ERC Volume Unit:</b>		<b>Financial Assurance:</b>
<b>ERC Dt Last Det:</b>		<b>Last Report Year:</b>
<b>Landfill Type:</b>		<b>MOE Region:</b>
<b>Source File Type:</b>	Historic and Closed Landfills	<b>MOE District:</b>
<b>Fill Rate:</b>		<b>Site County:</b>
<b>Fill Rate Unit:</b>		<b>Lot:</b>
<b>Tot Fill Area (ha):</b>		<b>Concession:</b>
<b>Tot Site Area (ha):</b>		<b>Latitude:</b>
<b>Footprint:</b>		<b>Longitude:</b>
<b>Tot Apprv Cap (m3):</b>		<b>Easting:</b>
<b>Contam Atten Zone:</b>		<b>Northing:</b>
<b>Grndwtr Mntr:</b>		<b>UTM Zone:</b>
<b>Surf Wtr Mntr:</b>		<b>Data Source:</b>
<b>Air Emis Monitor:</b>		
<b>Approved Waste Type:</b>		
<b>Client Site Name:</b>		
<b>ERC Methodology:</b>		
<b>Site Name:</b>		
<b>Site Location Details:</b>	Lot 20 Concession 4 WHITCHURCH	
	Whitchurch-Stouffville	
<b>Service Area:</b>		
<b>Page URL:</b>		

**Site:** 758691 ONTARIO LTD  
LOT 20 CON 4 CO RD 8 WHITECHURCH TWP ON

**Database:**  
PRT

**Location ID:** 16953  
**Type:** retail  
**Expiry Date:** 1991-11-30  
**Capacity (L):** 0

Licence #:

0016001001

**Site:** PETRO CANADA C/O KELLY VANDERWERF CONSUMER SALES  
WOODBINE AV GORMLEY ON

**Database:**  
**PRT**

**Location ID:** 5438  
**Type:** retail  
**Expiry Date:** 1995-06-30  
**Capacity (L):** 0  
**Licence #:** 0021248001

**Site:** WBE Gradall Rentals<UNOFFICIAL>  
Just west of Hwy. 404 Whitchurch-Stouffville ON

**Database:**  
**SPL**

**Ref No:** 0262-8JXT8U  
**Site No:**  
**Incident Dt:** 7/20/2011  
**Year:**  
**Incident Cause:** Container Leak (Fuel Tank Barrels)  
**Incident Event:**  
**Contaminant Code:** 15  
**Contaminant Name:** HYDRAULIC OIL  
**Contaminant Limit 1:**  
**Contam Limit Freq 1:**  
**Contaminant UN No 1:**  
**Environment Impact:** Not Anticipated  
**Nature of Impact:**  
**Receiving Medium:**  
**Receiving Env:**  
**MOE Response:** No Field Response  
**Dt MOE Arvl on Scn:**  
**MOE Reported Dt:** 7/20/2011  
**Dt Document Closed:** 8/29/2011  
**Incident Reason:** Equipment Failure  
**Site Name:** Stouffville Rd. <UNOFFICIAL>  
**Site County/District:**  
**Site Geo Ref Meth:**  
**Incident Summary:** Contractor - 225 L of hydraulic oil to road.  
**Contaminant Qty:** 225 L

**Discharger Report:**  
**Material Group:**  
**Health/Env Conseq:**  
**Client Type:**  
**Sector Type:** Motor Vehicle  
**Agency Involved:**  
**Nearest Watercourse:**  
**Site Address:** Just west of Hwy. 404  
**Site District Office:**  
**Site Postal Code:**  
**Site Region:**  
**Site Municipality:** Whitchurch-Stouffville  
**Site Lot:**  
**Site Conc:**  
**Northing:**  
**Easting:**  
**Site Geo Ref Accu:**  
**Site Map Datum:**  
**SAC Action Class:** Land Spills  
**Source Type:**



## Appendix: Database Descriptions

*Environmental Risk Information Services (ERIS) can search the following databases. The extent of historical information varies with each database and current information is determined by what is publicly available to ERIS at the time of update. **Note:** Databases denoted with " \* " indicates that the database will no longer be updated. See the individual database description for more information.*

### **Abandoned Aggregate Inventory:**

Provincial [AAGR](#)

The MAAP Program maintains a database of abandoned pits and quarries. Please note that the database is only referenced by lot and concession and city/town location. The database provides information regarding the location, type, size, land use, status and general comments.\*

**Government Publication Date: Sept 2002\***

### **Aggregate Inventory:**

Provincial [AGR](#)

The Ontario Ministry of Natural Resources maintains a database of all active pits and quarries. The database provides information regarding the registered owner/operator, location name, operation type, approval type, and maximum annual tonnage.

**Government Publication Date: Up to Sep 2020**

### **Abandoned Mine Information System:**

Provincial [AMIS](#)

The Abandoned Mines Information System contains data on known abandoned and inactive mines located on both Crown and privately held lands. The information was provided by the Ministry of Northern Development and Mines (MNDM), with the following disclaimer: "the database provided has been compiled from various sources, and the Ministry of Northern Development and Mines makes no representation and takes no responsibility that such information is accurate, current or complete". Reported information includes official mine name, status, background information, mine start/end date, primary commodity, mine features, hazards and remediation.

**Government Publication Date: 1800-Oct 2018**

### **Anderson's Waste Disposal Sites:**

Private [ANDR](#)

The information provided in this database was collected by examining various historical documents which aimed to characterize the likely position of former waste disposal sites from 1860 to present. The research initiative behind the creation of this database was to identify those sites that are missing from the Ontario MOE Waste Disposal Site Inventory, as well as to provide revisions and corrections to the positions and descriptions of sites currently listed in the MOE inventory. In addition to historic waste disposal facilities, the database also identifies certain auto wreckers and scrap yards that have been extrapolated from documentary sources. Please note that the data is not warranted to be complete, exhaustive or authoritative. The information was collected for research purposes only.

**Government Publication Date: 1860s-Present**

### **Aboveground Storage Tanks:**

Provincial [AST](#)

Historical listing of aboveground storage tanks made available by the Department of Natural Resources and Forestry. Includes tanks used to hold water or petroleum. This dataset has been retired as of September 25, 2014 and will no longer be updated.

**Government Publication Date: May 31, 2014**

### **Automobile Wrecking & Supplies:**

Private [AUWR](#)

This database provides an inventory of known locations that are involved in the scrap metal, automobile wrecking/recycling, and automobile parts & supplies industry. Information is provided on the company name, location and business type.

**Government Publication Date: 1999-Dec 31, 2020**

### **Borehole:**

Provincial [BORE](#)

A borehole is the generalized term for any narrow shaft drilled in the ground, either vertically or horizontally. The information here includes geotechnical investigations or environmental site assessments, mineral exploration, or as a pilot hole for installing piers or underground utilities. Information is from many sources such as the Ministry of Transportation (MTO) boreholes from engineering reports and projects from the 1950 to 1990's in Southern Ontario. Boreholes from the Ontario Geological Survey (OGS) including The Urban Geology Analysis Information System (UGAIS) and the York Peel Durham Toronto (YPDT) database of the Conservation Authority Moraine Coalition. This database will include fields such as location, stratigraphy, depth, elevation, year drilled, etc. For all water well data or oil and gas well data for Ontario please refer to WWIS and OOGW.

**Government Publication Date: 1875-Jul 2018**

**Certificates of Approval:**Provincial [CA](#)

This database contains the following types of approvals: Air & Noise, Industrial Sewage, Municipal & Private Sewage, Waste Management Systems and Renewable Energy Approvals. The MOE in Ontario states that any facility that releases emissions to the atmosphere, discharges contaminants to ground or surface water, provides potable water supplies, or stores, transports or disposes of waste, must have a Certificate of Approval before it can operate lawfully. Fields include approval number, business name, address, approval date, approval type and status. This database will no longer be updated, as CofA's have been replaced by either Environmental Activity and Sector Registry (EASR) or Environmental Compliance Approval (ECA). Please refer to those individual databases for any information after Oct.31, 2011.

**Government Publication Date: 1985-Oct 30, 2011\***

**Dry Cleaning Facilities:**Federal [CDRY](#)

List of dry cleaning facilities made available by Environment and Climate Change Canada. Environment and Climate Change Canada's Tetrachloroethylene (Use in Dry Cleaning and Reporting Requirements) Regulations (SOR/2003-79) are intended to reduce releases of tetrachloroethylene to the environment from dry cleaning facilities.

**Government Publication Date: Jan 2004-Dec 2018**

**Commercial Fuel Oil Tanks:**Provincial [CFOT](#)

Locations of commercial underground fuel oil tanks. This is not a comprehensive or complete inventory of commercial fuel tanks in the province; this listing is a copy of records of registered commercial underground fuel oil tanks obtained under Access to Public Information.

Note that the following types of tanks do not require registration: waste oil tanks in apartments, office buildings, residences, etc.; aboveground gas or diesel tanks. Records are not verified for accuracy or completeness.

**Government Publication Date: Jul 31, 2020**

**Chemical Manufacturers and Distributors:**Private [CHEM](#)

This database includes information from both a one time study conducted in 1992 and private source and is a listing of facilities that manufacture or distribute chemicals. The production of these chemical substances may involve one or more chemical reactions and/or chemical separation processes (i.e. fractionation, solvent extraction, crystallization, etc.).

**Government Publication Date: 1999-Jan 31, 2020**

**Chemical Register:**Private [CHM](#)

This database includes a listing of locations of facilities within the Province or Territory that either manufacture and/or distributes chemicals.

**Government Publication Date: 1999-Dec 31, 2020**

**Compressed Natural Gas Stations:**Private [CNG](#)

Canada has a network of public access compressed natural gas (CNG) refuelling stations. These stations dispense natural gas in compressed form at 3,000 pounds per square inch (psi), the pressure which is allowed within the current Canadian codes and standards. The majority of natural gas refuelling is located at existing retail gasoline that have a separate refuelling island for natural gas. This list of stations is made available by the Canadian Natural Gas Vehicle Alliance.

**Government Publication Date: Dec 2012 -Apr 2021**

**Inventory of Coal Gasification Plants and Coal Tar Sites:**Provincial [COAL](#)

This inventory includes both the "Inventory of Coal Gasification Plant Waste Sites in Ontario-April 1987" and the Inventory of Industrial Sites Producing or Using Coal Tar and Related Tars in Ontario-November 1988) collected by the MOE. It identifies industrial sites that produced and continue to produce or use coal tar and other related tars. Detailed information is available and includes: facility type, size, land use, information on adjoining properties, soil condition, site operators/occupants, site description, potential environmental impacts and historic maps available. This was a one-time inventory.\*

**Government Publication Date: Apr 1987 and Nov 1988\***

**Compliance and Convictions:**Provincial [CONV](#)

This database summarizes the fines and convictions handed down by the Ontario courts beginning in 1989. Companies and individuals named here have been found guilty of environmental offenses in Ontario courts of law.

**Government Publication Date: 1989-Nov 2020**

**Certificates of Property Use:**Provincial [CPU](#)

This is a subset taken from Ontario's Environmental Registry (EBR) database. It will include all CPU's on the registry such as (EPA s. 168.6) - Certificate of Property Use.

**Government Publication Date: 1994-Mar 31, 2021**

**Drill Hole Database:**

Provincial

[DRL](#)

The Ontario Drill Hole Database contains information on more than 113,000 percussion, overburden, sonic and diamond drill holes from assessment files on record with the department of Mines and Minerals. Please note that limited data is available for southern Ontario, as it was the last area to be completed. The database was created when surveys submitted to the Ministry were converted in the Assessment File Research Image Database (AFRI) project. However, the degree of accuracy (coordinates) as to the exact location of drill holes is dependent upon the source document submitted to the MNDM. Levels of accuracy used to locate holes are: centering on the mining claim; a sketch of the mining claim; a 1:50,000 map; a detailed company map; or from submitted a "Report of Work".

**Government Publication Date: 1886 - Sep 2020**

**Delisted Fuel Tanks:**

Provincial

[DTNK](#)

List of fuel storage tank sites that were once found in - and have since been removed from - the list of fuel storage tanks made available by the regulatory agency under Access to Public Information.

**Government Publication Date: Jul 31, 2020**

**Environmental Activity and Sector Registry:**

Provincial

[EASR](#)

On October 31, 2011, a smarter, faster environmental approvals system came into effect in Ontario. The EASR allows businesses to register certain activities with the ministry, rather than apply for an approval. The registry is available for common systems and processes, to which preset rules of operation can be applied. The EASR is currently available for: heating systems, standby power systems and automotive refinishing. Businesses whose activities aren't subject to the EASR may apply for an ECA (Environmental Compliance Approval). Please see our ECA database.

**Government Publication Date: Oct 2011-Apr 30, 2021**

**Environmental Registry:**

Provincial

[EBR](#)

The Environmental Registry lists proposals, decisions and exceptions regarding policies, Acts, instruments, or regulations that could significantly affect the environment. Through the Registry, thirteen provincial ministries notify the public of upcoming proposals and invite their comments. For example, if a local business is requesting a permit, license, or certificate of approval to release substances into the air or water; these are notified on the registry. Data includes: Approval for discharge into the natural environment other than water (i.e. Air) - EPA s. 9, Approval for sewage works - OWRA s. 53(1), and EPA s. 27 - Approval for a waste disposal site. For information regarding Permit to Take Water (PTTW), Certificate of Property Use (CPU) and (ORD) Orders please refer to those individual databases.

**Government Publication Date: 1994-Mar 31, 2021**

**Environmental Compliance Approval:**

Provincial

[ECA](#)

On October 31, 2011, a smarter, faster environmental approvals system came into effect in Ontario. In the past, a business had to apply for multiple approvals (known as certificates of approval) for individual processes and pieces of equipment. Today, a business either registers itself, or applies for a single approval, depending on the types of activities it conducts. Businesses whose activities aren't subject to the EASR may apply for an ECA. A single ECA addresses all of a business's emissions, discharges and wastes. Separate approvals for air, noise and waste are no longer required. This database will also include Renewable Energy Approvals. For certificates of approval prior to Nov 1st, 2011, please refer to the CA database. For all Waste Disposal Sites please refer to the WDS database.

**Government Publication Date: Oct 2011- Apr 30, 2021**

**Environmental Effects Monitoring:**

Federal

[EEM](#)

The Environmental Effects Monitoring program assesses the effects of effluent from industrial or other sources on fish, fish habitat and human usage of fisheries resources. Since 1992, pulp and paper mills have been required to conduct EEM studies under the Pulp and Paper Effluent Regulations. This database provides information on the mill name, geographical location and sub-lethal toxicity data.

**Government Publication Date: 1992-2007\***

**ERIS Historical Searches:**

Private

[EHS](#)

ERIS has compiled a database of all environmental risk reports completed since March 1999. Available fields for this database include: site location, date of report, type of report, and search radius. As per all other databases, the ERIS database can be referenced on both the map and "Statistical Profile" page.

**Government Publication Date: 1999-Jan 31, 2021**

**Environmental Issues Inventory System:**

Federal

[EIIS](#)

The Environmental Issues Inventory System was developed through the implementation of the Environmental Issues and Remediation Plan. This plan was established to determine the location and severity of contaminated sites on inhabited First Nation reserves, and where necessary, to remediate those that posed a risk to health and safety; and to prevent future environmental problems. The EIIS provides information on the reserve under investigation, inventory number, name of site, environmental issue, site action (Remediation, Site Assessment), and date investigation completed.

**Government Publication Date: 1992-2001\***

**Emergency Management Historical Event:**

Provincial

EMHE

List of locations of historical occurrences of emergency events, including those assigned to the Ministry of Natural Resources by Order-In-Council (OIC) under the Emergency Management and Civil Protection Act, as well as events where MNR provided requested emergency response assistance. Many of these events will have involved community evacuations, significant structural loss, and/or involvement of MNR emergency response staff. These events fall into one of ten (10) type categories: Dam Failure; Drought / Low Water; Erosion; Flood; Forest Fire; Soil and Bedrock Instability; Petroleum Resource Center Event, EMO Requested Assistance, Continuity of Operations Event, Other Requested Assistance. EMHE record details are reproduced by ERIIS under License with the Ontario Ministry of Natural Resources © Queen's Printer for Ontario, 2017.

**Government Publication Date:** Dec 31, 2016

**Environmental Penalty Annual Report:**

Provincial

EPAR

This database contains data from Ontario's annual environmental penalty report published by the Ministry of the Environment and Climate Change. These reports provide information on environmental penalties for land or water violations issued to companies in one of the nine industrial sectors covered by the Municipal Industrial Strategy for Abatement (MISA) regulations.

**Government Publication Date:** Jan 1, 2011 - Dec 31, 2020

**List of Expired Fuels Safety Facilities:**

Provincial

EXP

List of facilities and tanks for which there was once a fuel registration. This is not a comprehensive or complete inventory of expired tanks/tank facilities in the province; this listing is a copy of previously registered tanks and facilities obtained under Access to Public Information. Includes private fuel outlets, bulk plants, fuel oil tanks, gasoline stations, marinas, propane filling stations, liquid fuel tanks, piping systems, etc; includes tanks which have been removed from the ground.

Notes: registration was not required for private fuel underground/aboveground storage tanks prior to January 1990, nor for furnace oil tanks prior to May 1, 2002; registration is not required for waste oil tanks in apartments, office buildings, residences, etc., or aboveground gas or diesel tanks. Records are not verified for accuracy or completeness.

**Government Publication Date:** Jul 31, 2020

**Federal Convictions:**

Federal

FCON

Environment Canada maintains a database referred to as the "Environmental Registry" that details prosecutions under the Canadian Environmental Protection Act (CEPA) and the Fisheries Act (FA). Information is provided on the company name, location, charge date, offence and penalty.

**Government Publication Date:** 1988-Jun 2007\*

**Contaminated Sites on Federal Land:**

Federal

FCS

The Federal Contaminated Sites Inventory includes information on known federal contaminated sites under the custodianship of departments, agencies and consolidated Crown corporations as well as those that are being or have been investigated to determine whether they have contamination arising from past use that could pose a risk to human health or the environment. The inventory also includes non-federal contaminated sites for which the Government of Canada has accepted some or all financial responsibility. It does not include sites where contamination has been caused by, and which are under the control of, enterprise Crown corporations, private individuals, firms or other levels of government. Includes fire training sites and sites at which Per- and Polyfluoroalkyl Substances (PFAS) are a concern.

**Government Publication Date:** Jun 2000-Apr 2021

**Fisheries & Oceans Fuel Tanks:**

Federal

FOFT

Fisheries & Oceans Canada maintains an inventory of aboveground & underground fuel storage tanks located on Fisheries & Oceans property or controlled by DFO. Our inventory provides information on the site name, location, tank owner, tank operator, facility type, storage tank location, tank contents & capacity, and date of tank installation.

**Government Publication Date:** 1964-Sep 2019

**Federal Identification Registry for Storage Tank Systems (FIRSTS):**

Federal

FRST

A list of federally regulated Storage tanks from the Federal Identification Registry for Storage Tank Systems (FIRSTS). FIRSTS is Environment and Climate Change Canada's database of storage tank systems subject to the Storage Tank for Petroleum Products and Allied Petroleum Products Regulations. The main objective of the Regulations is to prevent soil and groundwater contamination from storage tank systems located on federal and aboriginal lands. Storage tank systems that do not have a valid identification number displayed in a readily visible location on or near the storage tank system may be refused product delivery.

**Government Publication Date:** May 31, 2018

**Fuel Storage Tank:**

Provincial

FST

List of registered private and retail fuel storage tanks. This is not a comprehensive or complete inventory of private and retail fuel storage tanks in the province; this listing is a copy of registered private and retail fuel storage tanks, obtained under Access to Public Information.

Notes: registration was not required for private fuel underground/aboveground storage tanks prior to January 1990, nor for furnace oil tanks prior to May 1, 2002; registration is not required for waste oil tanks in apartments, office buildings, residences, etc., or aboveground gas or diesel tanks. Records are not verified for accuracy or completeness.

**Government Publication Date:** Jul 31, 2020

**Fuel Storage Tank - Historic:**

Provincial

FSTH

The Fuels Safety Branch of the Ontario Ministry of Consumer and Commercial Relations maintained a database of all registered private fuel storage tanks. Public records of private fuel storage tanks are only available since the registration became effective in September 1989. This information is now collected by the Technical Standards and Safety Authority.

**Government Publication Date: Pre-Jan 2010\***

**Ontario Regulation 347 Waste Generators Summary:**

Provincial

GEN

Regulation 347 of the Ontario EPA defines a waste generation site as any site, equipment and/or operation involved in the production, collection, handling and/or storage of regulated wastes. A generator of regulated waste is required to register the waste generation site and each waste produced, collected, handled, or stored at the site. This database contains the registration number, company name and address of registered generators including the types of hazardous wastes generated. It includes data on waste generating facilities such as: drycleaners, waste treatment and disposal facilities, machine shops, electric power distribution etc. This information is a summary of all years from 1986 including the most currently available data. Some records may contain, within the company name, the phrase "See & Use..." followed by a series of letters and numbers. This occurs when one company is amalgamated with or taken over by another registered company. The number listed as "See & Use", refers to the new ownership and the other identification number refers to the original ownership. This phrase serves as a link between the 2 companies until operations have been fully transferred.

**Government Publication Date: 1986-Jan 31, 2021**

**Greenhouse Gas Emissions from Large Facilities:**

Federal

GHG

List of greenhouse gas emissions from large facilities made available by Environment Canada. Greenhouse gas emissions in kilotonnes of carbon dioxide equivalents (kt CO<sub>2</sub> eq).

**Government Publication Date: 2013-Dec 2018**

**TSSA Historic Incidents:**

Provincial

HINC

List of historic incidences of spills and leaks of diesel, fuel oil, gasoline, natural gas, propane, and hydrogen recorded by the TSSA in their previous incident tracking system. The TSSA's Fuels Safety Program administers the Technical Standards & Safety Act 2000, providing fuel-related safety services associated with the safe transportation, storage, handling and use of fuels such as gasoline, diesel, propane, natural gas and hydrogen. Under this Act, the TSSA regulates fuel suppliers, storage facilities, transport trucks, pipelines, contractors and equipment or appliances that use fuels. Records are not verified for accuracy or completeness. This is not a comprehensive or complete inventory of historical fuel spills and leaks in the province. This listing is a copy of the data captured at one moment in time and is hence limited by the record date provided here.

**Government Publication Date: 2006-June 2009\***

**Indian & Northern Affairs Fuel Tanks:**

Federal

IAFT

The Department of Indian & Northern Affairs Canada (INAC) maintains an inventory of aboveground & underground fuel storage tanks located on both federal and crown land. Our inventory provides information on the reserve name, location, facility type, site/facility name, tank type, material & ID number, tank contents & capacity, and date of tank installation.

**Government Publication Date: 1950-Aug 2003\***

**Fuel Oil Spills and Leaks:**

Provincial

INC

Listing of spills and leaks of diesel, fuel oil, gasoline, natural gas, propane, and hydrogen reported to the Spills Action Centre (SAC). This is not a comprehensive or complete inventory of fuel-related leaks, spills, and incidents in the province; this listing is a copy of incidents reported to the SAC, obtained under Access to Public Information. Includes incidents from fuel-related hazards such as spills, fires, and explosions. Records are not verified for accuracy or completeness.

**Government Publication Date: Jul 31, 2020**

**Landfill Inventory Management Ontario:**

Provincial

LIMO

The Landfill Inventory Management Ontario (LIMO) database is updated every year, as the Ministry of the Environment, Conservation and Parks compiles new and updated information. Includes small and large landfills currently operating as well as those which are closed and historic. Operators of larger landfills provide landfill information for the previous operating year to the ministry for LIMO including: estimated amount of total waste received, landfill capacity, estimated total remaining landfill capacity, fill rates, engineering designs, reporting and monitoring details, size of location, service area, approved waste types, leachate of site treatment, contaminant attenuation zone and more. The small landfills include information such as site owner, site location and certificate of approval # and status.

**Government Publication Date: Feb 28, 2019**

**Canadian Mine Locations:**

Private

MINE

This information is collected from the Canadian & American Mines Handbook. The Mines database is a national database that provides over 290 listings on mines (listed as public companies) dealing primarily with precious metals and hard rocks. Listed are mines that are currently in operation, closed, suspended, or are still being developed (advanced projects). Their locations are provided as geographic coordinates (x, y and/or longitude, latitude). As of 2002, data pertaining to Canadian smelters and refineries has been appended to this database.

**Government Publication Date: 1998-2009\***

**Mineral Occurrences:**

Provincial

MNR

In the early 70's, the Ministry of Northern Development and Mines created an inventory of approximately 19,000 mineral occurrences in Ontario, in regard to metallic and industrial minerals, as well as some information on building stones and aggregate deposits. Please note that the "Horizontal Positional Accuracy" is approximately +/- 200 m. Many reference elements for each record were derived from field sketches using pace or chain/tape measurements against claim posts or topographic features in the area. The primary limiting factor for the level of positional accuracy is the scale of the source material. The testing of horizontal accuracy of the source materials was accomplished by comparing the plan metric (X and Y) coordinates of that point with the coordinates of the same point as defined from a source of higher accuracy.

**Government Publication Date: 1846-Dec 2020**

**National Analysis of Trends in Emergencies System (NATES):**

Federal

NATE

In 1974 Environment Canada established the National Analysis of Trends in Emergencies System (NATES) database, for the voluntary reporting of significant spill incidents. The data was to be used to assist in directing the work of the emergencies program. NATES ran from 1974 to 1994. Extensive information is available within this database including company names, place where the spill occurred, date of spill, cause, reason and source of spill, damage incurred, and amount, concentration, and volume of materials released.

**Government Publication Date: 1974-1994\***

**Non-Compliance Reports:**

Provincial

NCPL

The Ministry of the Environment provides information about non-compliant discharges of contaminants to air and water that exceed legal allowable limits, from regulated industrial and municipal facilities. A reported non-compliance failure may be in regard to a Control Order, Certificate of Approval, Sectoral Regulation or specific regulation/act.

**Government Publication Date: Dec 31, 2018**

**National Defense & Canadian Forces Fuel Tanks:**

Federal

NDFT

The Department of National Defense and the Canadian Forces maintains an inventory of all aboveground & underground fuel storage tanks located on DND lands. Our inventory provides information on the base name, location, tank type & capacity, tank contents, tank class, date of tank installation, date tank last used, and status of tank as of May 2001. This database will no longer be updated due to the new National Security protocols which have prohibited any release of this database.

**Government Publication Date: Up to May 2001\***

**National Defense & Canadian Forces Spills:**

Federal

NDSP

The Department of National Defense and the Canadian Forces maintains an inventory of spills to land and water. All spill sites have been classified under the "Transportation of Dangerous Goods Act - 1992". Our inventory provides information on the facility name, location, spill ID #, spill date, type of spill, as well as the quantity of substance spilled & recovered.

**Government Publication Date: Mar 1999-Apr 2018**

**National Defence & Canadian Forces Waste Disposal Sites:**

Federal

NDWD

The Department of National Defence and the Canadian Forces maintains an inventory of waste disposal sites located on DND lands. Where available, our inventory provides information on the base name, location, type of waste received, area of site, depth of site, year site opened/closed and status.

**Government Publication Date: 2001-Apr 2007\***

**National Energy Board Pipeline Incidents:**

Federal

NEBI

Locations of pipeline incidents from 2008 to present, made available by the Canada Energy Regulator (CER) - previously the National Energy Board (NEB). Includes incidents reported under the Onshore Pipeline Regulations and the Processing Plant Regulations related to pipelines under federal jurisdiction, does not include incident data related to pipelines under provincial or territorial jurisdiction.

**Government Publication Date: 2008-Mar 31, 2021**

**National Energy Board Wells:**

Federal

NEBP

The NEBW database contains information on onshore & offshore oil and gas wells that are outside provincial jurisdiction(s) and are thereby regulated by the National Energy Board. Data is provided regarding the operator, well name, well ID No./UWI, status, classification, well depth, spud and release date.

**Government Publication Date: 1920-Feb 2003\***



**National Environmental Emergencies System (NEES):**

Federal

NEES

In 2000, the Emergencies program implemented NEES, a reporting system for spills of hazardous substances. For the most part, this system only captured data from the Atlantic Provinces, some from Quebec and Ontario and a portion from British Columbia. Data for Alberta, Saskatchewan, Manitoba and the Territories was not captured. However, NEES is also a repository for previous Environment Canada spill datasets. NEES is composed of the historic datasets ' or Trends ' which dates from approximately 1974 to present. NEES Trends is a compilation of historic databases, which were merged and includes data from NATES (National Analysis of Trends in Emergencies System), ARTS (Atlantic Regional Trends System), and NEES. In 2001, the Emergencies Program determined that variations in reporting regimes and requirements between federal and provincial agencies made national spill reporting and trend analysis difficult to achieve. As a consequence, the department has focused efforts on capturing data on spills of substances which fall under its legislative authority only (CEPA and FA). As such, the NEES database will be decommissioned in December 2004.

**Government Publication Date: 1974-2003\*****National PCB Inventory:**

Federal

NPCB

Environment Canada's National PCB inventory includes information on in-use PCB containing equipment in Canada including federal, provincial and private facilities. Federal out-of-service PCB containing equipment and PCB waste owned by the federal government or by federally regulated industries such as airlines, railway companies, broadcasting companies, telephone and telecommunications companies, pipeline companies, etc. are also listed. Although it is not Environment Canada's mandate to collect data on non-federal PCB waste, the National PCB inventory includes some information on provincial and private PCB waste and storage sites. Some addresses provided may be Head Office addresses and are not necessarily the location of where the waste is being used or stored.

**Government Publication Date: 1988-2008\*****National Pollutant Release Inventory:**

Federal

NPRI

Environment Canada has defined the National Pollutant Release Inventory ("NPRI") as a federal government initiative designed to collect comprehensive national data regarding releases to air, water, or land, and waste transfers for recycling for more than 300 listed substances.

**Government Publication Date: 1993-May 2017****Oil and Gas Wells:**

Private

OGWE

The Nickle's Energy Group (publisher of the Daily Oil Bulletin) collects information on drilling activity including operator and well statistics. The well information database includes name, location, class, status and depth. The main Nickle's database is updated on a daily basis, however, this database is updated on a monthly basis. More information is available at [www.nickles.com](http://www.nickles.com).

**Government Publication Date: 1988-Feb 28, 2021****Ontario Oil and Gas Wells:**

Provincial

OOGW

In 1998, the MNR handed over to the Ontario Oil, Gas and Salt Resources Corporation, the responsibility of maintaining a database of oil and gas wells drilled in Ontario. The OGSR Library has over 20,000+ wells in their database. Information available for all wells in the ERIS database include well owner/operator, location, permit issue date, and well cap date, license No., status, depth and the primary target (rock unit) of the well being drilled. All geology/stratigraphy table information, plus all water table information is also provide for each well record.

**Government Publication Date: 1800-Jun 2020****Inventory of PCB Storage Sites:**

Provincial

OPCB

The Ontario Ministry of Environment, Waste Management Branch, maintains an inventory of PCB storage sites within the province. Ontario Regulation 11/82 (Waste Management - PCB) and Regulation 347 (Generator Waste Management) under the Ontario EPA requires the registration of inactive PCB storage equipment and/or disposal sites of PCB waste with the Ontario Ministry of Environment. This database contains information on: 1) waste quantities; 2) major and minor sites storing liquid or solid waste; and 3) a waste storage inventory.

**Government Publication Date: 1987-Oct 2004; 2012-Dec 2013****Orders:**

Provincial

ORD

This is a subset taken from Ontario's Environmental Registry (EBR) database. It will include all Orders on the registry such as (EPA s. 17) - Order for remedial work, (EPA s. 18) - Order for preventative measures, (EPA s. 43) - Order for removal of waste and restoration of site, (EPA s. 44) - Order for conformity with Act for waste disposal sites, (EPA s. 136) - Order for performance of environmental measures.

**Government Publication Date: 1994-Mar 31, 2021****Canadian Pulp and Paper:**

Private

PAP

This information is part of the Pulp and Paper Canada Directory. The Directory provides a comprehensive listing of the locations of pulp and paper mills and the products that they produce.

**Government Publication Date: 1999, 2002, 2004, 2005, 2009-2014****Parks Canada Fuel Storage Tanks:**

Federal

PCFT

Canadian Heritage maintains an inventory of known fuel storage tanks operated by Parks Canada, in both National Parks and at National Historic Sites. The database details information on site name, location, tank install/removal date, capacity, fuel type, facility type, tank design and owner/operator.

**Government Publication Date: 1920-Jan 2005\***

**Pesticide Register:**

Provincial PES

The Ontario Ministry of the Environment and Climate Change maintains a database of licensed operators and vendors of registered pesticides.

**Government Publication Date:** Oct 2011-Apr 30, 2021

**Pipeline Incidents:**

Provincial PINC

List of pipeline incidents (strikes, leaks, spills). This is not a comprehensive or complete inventory of pipeline incidents in the province; this listing is an historical copy of records previously obtained under Access to Public Information. Records are not verified for accuracy or completeness.

**Government Publication Date:** Oct 31, 2020

**Private and Retail Fuel Storage Tanks:**

Provincial PRT

The Fuels Safety Branch of the Ontario Ministry of Consumer and Commercial Relations maintained a database of all registered private fuel storage tanks and licensed retail fuel outlets. This database includes an inventory of locations that have gasoline, oil, waste oil, natural gas and/or propane storage tanks on their property. The MCCR no longer collects this information. This information is now collected by the Technical Standards and Safety Authority (TSSA).

**Government Publication Date:** 1989-1996\*

**Permit to Take Water:**

Provincial PTTW

This is a subset taken from Ontario's Environmental Registry (EBR) database. It will include all PTTW's on the registry such as OWRA s. 34 - Permit to take water.

**Government Publication Date:** 1994-Mar 31, 2021

**Ontario Regulation 347 Waste Receivers Summary:**

Provincial REC

Part V of the Ontario Environmental Protection Act ("EPA") regulates the disposal of regulated waste through an operating waste management system or a waste disposal site operated or used pursuant to the terms and conditions of a Certificate of Approval or a Provisional Certificate of Approval. Regulation 347 of the Ontario EPA defines a waste receiving site as any site or facility to which waste is transferred by a waste carrier. A receiver of regulated waste is required to register the waste receiving facility. This database represents registered receivers of regulated wastes, identified by registration number, company name and address, and includes receivers of waste such as: landfills, incinerators, transfer stations, PCB storage sites, sludge farms and water pollution control plants. This information is a summary of all years from 1986 including the most currently available data.

**Government Publication Date:** 1986-1990, 1992-2018

**Record of Site Condition:**

Provincial RSC

The Record of Site Condition (RSC) is part of the Ministry of the Environment's Brownfields Environmental Site Registry. Protection from environmental cleanup orders for property owners is contingent upon documentation known as a record of site condition (RSC) being filed in the Environmental Site Registry. In order to file an RSC, the property must have been properly assessed and shown to meet the soil, sediment and groundwater standards appropriate for the use (such as residential) proposed to take place on the property. The Record of Site Condition Regulation (O. Reg. 153/04) details requirements related to site assessment and clean up.

RSCs filed after July 1, 2011 will also be included as part of the new (O.Reg. 511/09).

**Government Publication Date:** 1997-Sept 2001, Oct 2004-Apr 2021

**Retail Fuel Storage Tanks:**

Private RST

This database includes an inventory of retail fuel outlet locations (including marinas) that have on their property gasoline, oil, waste oil, natural gas and / or propane storage tanks.

**Government Publication Date:** 1999-Dec 31, 2020

**Scott's Manufacturing Directory:**

Private SCT

Scott's Directories is a data bank containing information on over 200,000 manufacturers across Canada. Even though Scott's listings are voluntary, it is the most comprehensive database of Canadian manufacturers available. Information concerning a company's address, plant size, and main products are included in this database.

**Government Publication Date:** 1992-Mar 2011\*

**Ontario Spills:**

Provincial SPL

List of spills and incidents made available the Ministry of the Environment, Conservation and Parks. This database identifies information such as location (approximate), type and quantity of contaminant, date of spill, environmental impact, cause, nature of impact, etc. Information from 1988-2002 was part of the ORIS (Occurrence Reporting Information System). The SAC (Spills Action Centre) handles all spills reported in Ontario. Regulations for spills in Ontario are part of the MOE's Environmental Protection Act, Part X.

**Government Publication Date:** 1988-Aug 2020



**Wastewater Discharger Registration Database:**

Provincial

SRDS

Information under this heading is combination of the following 2 programs. The Municipal/Industrial Strategy for Abatement (MISA) division of the Ontario Ministry of Environment maintained a database of all direct dischargers of toxic pollutants within nine sectors including: Electric Power Generation; Mining; Petroleum Refining; Organic Chemicals; Inorganic Chemicals; Pulp & Paper; Metal Casting; Iron & Steel; and Quarries. All sampling information is now collected and stored within the Sample Result Data Store (SRDS).

**Government Publication Date: 1990-Dec 31, 2018**

**Anderson's Storage Tanks:**

Private

TANK

The information provided in this database was collected by examining various historical documents, which identified the location of former storage tanks, containing substances such as fuel, water, gas, oil, and other various types of miscellaneous products. Information is available in regard to business operating at tank site, tank location, permit year, permit & installation type, no. of tanks installed & configuration and tank capacity. Data contained within this database pertains only to the city of Toronto and is not warranted to be complete, exhaustive or authoritative. The information was collected for research purposes only.

**Government Publication Date: 1915-1953\***

**Transport Canada Fuel Storage Tanks:**

Federal

TCFT

List of fuel storage tanks currently or previously owned or operated by Transport Canada. This inventory also includes tanks on The Pickering Lands, which refers to 7,530 hectares (18,600 acres) of land in Pickering, Markham, and Uxbridge owned by the Government of Canada since 1972; properties on this land has been leased by the government since 1975, and falls under the Site Management Policy of Transport Canada, but is administered by Public Works and Government Services Canada. This inventory provides information on the site name, location, tank age, capacity and fuel type.

**Government Publication Date: 1970 - Dec 2020**

**Variances for Abandonment of Underground Storage Tanks:**

Provincial

VAR

Listing of variances granted for storage tank abandonment. This is not a comprehensive or complete inventory of tank abandonment variances in the province; this listing is a copy of tank abandonment variance records previously obtained under Access to Public Information. In Ontario, registered underground storage tanks must be removed within two years of disuse; if removal of a tank is not feasible, an application may be sought for a variance from this code requirement.

Records are not verified for accuracy or completeness.

**Government Publication Date: Jul 31, 2020**

**Waste Disposal Sites - MOE CA Inventory:**

Provincial

WDS

The Ontario Ministry of Environment, Waste Management Branch, maintains an inventory of known open (active or inactive) and closed disposal sites in the Province of Ontario. Active sites maintain a Certificate of Approval, are approved to receive and are receiving waste. Inactive sites maintain Certificate(s) of Approval but are not receiving waste. Closed sites are not receiving waste. The data contained within this database was compiled from the MOE's Certificate of Approval database. Locations of these sites may be cross-referenced to the Anderson database described under ERIS's Private Source Database section, by the CA number. All new Environmental Compliance Approvals handed out after Oct 31, 2011 for Waste Disposal Sites will still be found in this database.

**Government Publication Date: Oct 2011-Apr 30, 2021**

**Waste Disposal Sites - MOE 1991 Historical Approval Inventory:**

Provincial

WDSH

In June 1991, the Ontario Ministry of Environment, Waste Management Branch, published the "June 1991 Waste Disposal Site Inventory", of all known active and closed waste disposal sites as of October 30th, 1990. For each "active" site as of October 31st 1990, information is provided on site location, site/CA number, waste type, site status and site classification. For each "closed" site as of October 31st 1990, information is provided on site location, site/CA number, closure date and site classification. Locations of these sites may be cross-referenced to the Anderson database described under ERIS's Private Source Database section, by the CA number.

**Government Publication Date: Up to Oct 1990\***

**Water Well Information System:**

Provincial

WWIS

This database describes locations and characteristics of water wells found within Ontario in accordance with Regulation 903. It includes such information as coordinates, construction date, well depth, primary and secondary use, pump rate, static water level, well status, etc. Also included are detailed stratigraphy information, approximate depth to bedrock and the approximate depth to the water table.

**Government Publication Date: Apr 30, 2020**

# Definitions

**Database Descriptions:** This section provides a detailed explanation for each database including: source, information available, time coverage, and acronyms used. They are listed in alphabetic order.

**Detail Report:** This is the section of the report which provides the most detail for each individual record. Records are summarized by location, starting with the project property followed by records in closest proximity.

**Distance:** The distance value is the distance between plotted points, not necessarily the distance between the sites' boundaries. All values are an approximation.

**Direction:** The direction value is the compass direction of the site in respect to the project property and/or center point of the report.

**Elevation:** The elevation value is taken from the location at which the records for the site address have been plotted. All values are an approximation. Source: Google Elevation API.

**Executive Summary:** This portion of the report is divided into 3 sections:

'Report Summary'- Displays a chart indicating how many records fall on the project property and, within the report search radii.

'Site Report Summary'-Project Property'- This section lists all the records which fall on the project property. For more details, see the 'Detail Report' section.

'Site Report Summary-Surrounding Properties'- This section summarizes all records on adjacent properties, listing them in order of proximity from the project property. For more details, see the 'Detail Report' section.

**Map Key:** The map key number is assigned according to closest proximity from the project property. Map Key numbers always start at #1. The project property will always have a map key of '1' if records are available. If there is a number in brackets beside the main number, this will indicate the number of records on that specific property. If there is no number in brackets, there is only one record for that property.

The symbol and colour used indicates 'elevation': the red inverted triangle will dictate 'ERIS Sites with Lower Elevation', the yellow triangle will dictate 'ERIS Sites with Higher Elevation' and the orange square will dictate 'ERIS Sites with Same Elevation.'

**Unplottables:** These are records that could not be mapped due to various reasons, including limited geographic information. These records may or may not be in your study area, and are included as reference.

EXP Services Inc.

*Phase I Environmental Site Assessment (ESA)*  
15374 and 15450 Woodbine Avenue, Gormley, Ontario  
BRM-21010864-A0  
June 17, 2021

## Appendix C – City Directories

City Directory Information Source
Polk's York/Durham Region, Ontario, Criss-Cross

1999	
Project Number: BRM-21010864-A0	
Site Address: 15374 and 15450 Woodbine Avenue, Whitchurch-Stouffville	
Site Listing:	15374-Information inaccessible  15450-Information inaccessible
Adjacent Properties:	
Woodbine Avenue (15290-15520)	15296-Address not listed  15335-Address not listed  15351-Address not listed  15451-Address not listed  15452-Address not listed
333 First Commerce Drive	-Address not listed

1994	
Project Number: BRM-21010864-A0	
Site Address: 15374 and 15450 Woodbine Avenue, Whitchurch-Stouffville	
Site Listing:	15374-Information inaccessible  15450-Information inaccessible

1994	
Project Number: BRM-21010864-A0	
Site Address: 15374 and 15450 Woodbine Avenue, Whitchurch-Stouffville	
<b>Adjacent Properties:</b>	
<b>Woodbine Avenue (15290-15520)</b>	15296-Address not listed  15335-Address not listed  15351-Address not listed  15451-Address not listed  15452-Address not listed
<b>333 First Commerce Drive</b>	-Address not listed

1989	
Project Number: BRM-21010864-A0	
Site Address: 15374 and 15450 Woodbine Avenue, Whitchurch-Stouffville	
<b>Site Listing:</b>	15374-Information inaccessible  15450-Information inaccessible
<b>Adjacent Properties:</b>	
<b>Woodbine Avenue (15290-15520)</b>	15296-Address not listed  15335-Address not listed  15351-Address not listed  15451-Address not listed  15452-Address not listed
<b>333 First Commerce Drive</b>	-Address not listed

1984	
Project Number: BRM-21010864-A0	
Site Address: 15374 and 15450 Woodbine Avenue, Whitchurch-Stouffville	
Site Listing:	15374-Information inaccessible  15450-Information inaccessible
Adjacent Properties:	
Woodbine Avenue (15290-15520)	15296-Address not listed  15335-Address not listed  15351-Address not listed  15451-Address not listed  15452-Address not listed
333 First Commerce Drive	-Address not listed

1979	
Project Number: BRM-21010864-A0	
Site Address: 15374 and 15450 Woodbine Avenue, Whitchurch-Stouffville	
Site Listing:	15374-Information inaccessible  15450-Information inaccessible
Adjacent Properties:	
Woodbine Avenue (15290-15520)	15296-Address not listed  15335-Address not listed  15351-Address not listed  15451-Address not listed  15452-Address not listed

1979	
Project Number: BRM-21010864-A0	
Site Address: 15374 and 15450 Woodbine Avenue, Whitchurch-Stouffville	
333 First Commerce Drive	-Address not listed

1972-1975	
Project Number: BRM-21010864-A0	
Site Address: 15374 and 15450 Woodbine Avenue, Whitchurch-Stouffville	
Site Listing:	15374-Information inaccessible 15450-Information inaccessible
Adjacent Properties:	
Woodbine Avenue (15290-15520)	15296-Address not listed 15335-Address not listed 15351-Address not listed 15451-Address not listed 15452-Address not listed
333 First Commerce Drive	-Address not listed

1970/1971	
Project Number: BRM-21010864-A0	
Site Address: 15374 and 15450 Woodbine Avenue, Whitchurch-Stouffville	
Site Listing:	15374-Information inaccessible 15450-Information inaccessible
Adjacent Properties:	
Woodbine Avenue (15290-15520)	15296-Address not listed 15335-Address not listed

1970/1971	
Project Number: BRM-21010864-A0	
Site Address: 15374 and 15450 Woodbine Avenue, Whitchurch-Stouffville	
	15351-Address not listed  15451-Address not listed  15452-Address not listed
333 First Commerce Drive	-Address not listed

1962	
Project Number: BRM-21010864-A0	
Site Address: 15374 and 15450 Woodbine Avenue, Whitchurch-Stouffville	
Site Listing:	15374-Information inaccessible  15450-Information inaccessible
Adjacent Properties:	
Woodbine Avenue (15290-15520)	15296-Address not listed  15335-Address not listed  15351-Address not listed  15451-Address not listed  15452-Address not listed
333 First Commerce Drive	-Address not listed



EXP Services Inc.

*Phase I Environmental Site Assessment (ESA)*  
15374 and 15450 Woodbine Avenue, Gormley, Ontario  
BRM-21010864-A0  
June 17, 2021

## Appendix D – Regulatory Request

## Michel Ciombor

---

**From:** Public Information Services <publicinformationsservices@tssa.org>  
**Sent:** Thursday, May 27, 2021 4:01 PM  
**To:** Michel Ciombor  
**Subject:** RE: Chain of Title Search (BRM-21010864-A0)



**CAUTION:** This email originated from outside of the organization. Do not click links or open attachments unless you recognize the sender and know the content is safe.

**Please refrain from sending documents to head office and only submit your requests electronically via email along with credit card payment. We are all working remotely and mailing in applications with cheques will lengthen the overall processing time.**

### **NO RECORD FOUND**

Hello Michel,

Thank you for your request for confirmation of public information.

- We confirm that there are no records in our database of any fuel storage tanks at the subject addresses.

For a further search in our archives please complete our release of public information form found at [https://www.tssa.org/en/about-tssa/release-of-public-information.aspx?\\_mid\\_=392](https://www.tssa.org/en/about-tssa/release-of-public-information.aspx?_mid_=392) and email the completed form to [publicinformationsservices@tssa.org](mailto:publicinformationsservices@tssa.org) along with a fee of \$56.50 (including HST) per location. The fee is payable with credit card (Visa or MasterCard).

Although TSSA believes the information provided pursuant to your request is accurate, please note that TSSA does not warrant this information in any way whatsoever.

Kind regards,

Sherees



#### **Public Information Agent**

Facilities and Business Services

345 Carlingview Drive

Toronto, Ontario M9W 6N9

Tel: +1-416-734-6222 | Fax: +1-416-734-3568 | E-Mail: [publicinformationsservices@tssa.org](mailto:publicinformationsservices@tssa.org)

[www.tssa.org](http://www.tssa.org)



---

**From:** Michel Ciombor <Michel.Ciombor@exp.com>  
**Sent:** May 27, 2021 3:25 PM  
**To:** Public Information Services <publicinformationsservices@tssa.org>  
**Subject:** RE: Chain of Title Search (BRM-21010864-A0)

**[CAUTION]:** This email originated outside the organisation.

Please do not click links or open attachments unless you recognise the source of this email and know the content is safe.

Good Afternoon,

Could you please search the TSSA database for fuel storage records associated with the following location(s)?

- 15374 Woodbine Avenue, Gormley, Ontario
- 15450 Woodbine Avenue, Gormley, Ontario

Thank you in advance for your assistance.

Kind Regards,



**Michel Ciombor, G.I.T.**

EXP | Junior Geo-Environmental Scientist

t : +1.905.695.3217 | m : +1.647.280.9210 | e : [michel.ciombor@exp.com](mailto:michel.ciombor@exp.com)

220 Commerce Valley Drive West, Suite 110

Markham, ON L3T 0A8

CANADA

[exp.com](http://exp.com) | [legal disclaimer](#)

*keep it green, read from the screen*

This electronic message and any attached documents are intended only for the named recipients. This communication from the Technical Standards and Safety Authority may contain information that is privileged, confidential or otherwise protected from disclosure and it must not be disclosed, copied, forwarded or distributed without authorization. If you have received this message in error, please notify the sender immediately and delete the original message.

Ministry of the Environment  
 Freedom of Information and Protection of Privacy Office  
 40 St. Clair Avenue West, 12<sup>th</sup> Floor  
 Toronto, ON M4V 1M2  
 Tel: 416-314-4075  
 Fax: 416-314-4285



Use this form to request records that are in the Ministry's files on environmental concerns related to properties.  
 Please refer to the guide on the completion and use of this form. Our fax no. is 416- 314-4285.

Requester Data		For Ministry Use Only	
Name, Title, Company Name and Mailing Address of Requester Michel Ciombor, Geo-Environmental Scientist EXP Service Inc., Suite 110 220 Commerce Valley Drive West Markham, Ontario L3T 0A8 Email Address: michel.ciombor@exp.com		FOI Request No.	Date Request Received
		Fee Paid <input type="checkbox"/> CHQ <input type="checkbox"/> VISA/MC/AMEX <input type="checkbox"/> CASH/MONEY <b>ORDER</b>	
Tel: 905-695-3217 (#3839) Fax: 905-695-0169	Your Project/ Reference No. <b>BRM-21010864-A0</b>	Signature of Requester 	<input type="checkbox"/> CNR <input type="checkbox"/> ER <input type="checkbox"/> NOR <input type="checkbox"/> SWR <input type="checkbox"/> WCR <input type="checkbox"/> IEB <input type="checkbox"/> EAA <input type="checkbox"/> EMR <input type="checkbox"/> SCB <input type="checkbox"/> SDW
<b>Request Parameters</b>			
Municipal Address/Lot, Concession, Geographic Township ( <b>Municipal address mandatory for cities, towns or regions</b> ) <b>15374 Woodbine Avenue, Lot 21, Whitchurch Concession 3, Whitchurch-Stouffville, Ontario</b> <b>15450 Woodbine Avenue, Lot 22, Whitchurch Concession 3, Whitchurch-Stouffville, Ontario</b>			
Present Property Owner(s) and Date(s) of Ownership <b>Treasure Hill Homes</b>			
Previous Property Owner(s) and Date(s) of Ownership			
Present/Previous Tenant(s) (if applicable)			
<b>Search Parameters</b>		<b>Specify Year(s) Requested</b>	
Files older than 2 years may require \$60.00 retrieval cost. There is no guarantee that records responsive to your request will be located.			
Environmental concerns (General correspondence, occurrence reports, abatement)		1985 to Present	
Orders		1985 to Present	
Spills		1985 to Present	
Investigations/prosecutions ▶ <b>Owner and tenant information must be provided</b>		1985 to Present	
Waste Generator number/classes		1985 to Present	
<b>Certificates of Approval</b> ▶ Proponent information must be provided and Certificates of Approval number(s) (if known). 1985 and prior records are searched manually. <b>Search fees in excess of \$300.00</b> may be incurred, depending on the types and years of records to be searched. <b>If supporting documents are also required, mark SD box.</b>			
	<b>SD</b>	<b>Specify Year(s) Requested</b>	
Air - emissions		1986 to Present	
Renewable Energy		1986 to Present	
Water - mains, treatment, ground level, standpipes & elevated storage, pumping stations (local & booster)		1986 to Present	
Sewage - sanitary, storm, treatment, stormwater, leachate & leachate treatment & sewage pump stations		1986 to Present	
Waste water - industrial discharge		1986 to Present	
Waste sites - disposal, landfill sites, transfer stations, processing sites, incinerator sites		1986 to Present	
Waste systems	- haulers: sewage, non-hazardous & hazardous waste, mobile waste processing units, PCB destruction		1986 to Present