



## Phase One Environmental Site Assessment

5688 Main Street, Whitchurch-Stouffville, ON

**Client:**

Hyson Developments Inc.  
5964 Main Street  
Whitchurch-Stouffville, ON, L4A 3A1

**Attention:**

Mr. Tom Zheng

**Type of Document:**

FINAL

**Project Name:**

Phase One Environmental Site Assessment

**Project Number:**

GTR-23014306-B0

**Prepared By :**

EXP Services Inc.  
1595 Clark Boulevard  
Brampton, ON, L6T 4V1  
t: 905.793.9800  
f: 905.793.0641

**Date Submitted:**

September 27, 2024

## Table of Contents

1	Executive Summary	4
2	Introduction	6
2.1	Phase One Property Information	6
3	Scope of Investigation	8
4	Record Review	9
4.1	General	9
4.1.1	Phase One Study Area Determination	9
4.1.2	First Developed Use Determination	9
4.1.3	Insurance Products	9
4.1.4	Chain of Title	9
4.1.5	Environmental Reports	10
4.2	Environmental Source Information	14
4.2.1	Federal and Provincial Database Search	14
4.2.2	Municipal Records	16
4.2.3	Ontario Ministry of the Environment Records	17
4.2.4	Technical Standards and Safety Authority (TSSA)	17
4.2.5	Record of Site Condition	17
4.3	Physical Setting Sources	18
4.3.1	Aerial Photographs	18
4.3.2	Topography, Hydrology and Geology	21
4.3.3	Fill Materials	21
4.3.4	Areas of Natural Significance	21
4.3.5	Well Records	21
4.4	Site Operating Records	22
5.	Interviews	23
6.	Site Reconnaissance	24
6.1	General Requirements	24
6.2	Specific Observations at Phase One ESA Property	24

6.2.1	Site Description and Buildings	24
6.2.2	Heating and Cooling Systems	24
6.2.3	Site Utilities and Services	24
6.2.4	Sewage and Wastewater Disposal	25
6.2.5	Potable Water Sources	25
6.2.6	Abandoned and Existing Wells	25
6.2.7	Site Production and Manufacturing	25
6.2.8	Drains, Pits and Sumps	25
6.2.9	Storage Tanks	26
6.2.10	Water Wells	26
6.2.11	Site Housekeeping	26
6.2.12	Chemical Storage and Handling and Floor Condition	26
6.2.13	Areas of Stained Soil, Pavement or Stressed Vegetation	26
6.2.14	Fill and Debris	26
6.2.15	Air Emissions	27
6.2.16	Polychlorinated Biphenyls (PCBs)	27
6.3	Enhanced Investigation Property Observations	27
6.3.1	Processing and Manufacturing Operations	27
6.3.2	Hazardous Materials Use and Storage	27
6.3.3	Liquid and Solid Waste Generation	27
6.3.4	Vehicle and Equipment Maintenance Areas	27
6.3.5	Oil/Water Separators	28
6.3.6	Spill History	28
6.3.7	Mechanical Equipment	28
6.4	Adjacent and Surrounding Properties	28
6.5	Written Description of Investigation	28
7.	Review and Evaluation of Information	29
7.1	Current and Past Uses	29
7.2	Potentially Contaminating Activities (PCAs)	29

7.3	Areas of Potential Environmental Concern (APECs)	29
8.	Conclusions	30
8.1	Whether Phase Two ESA Required Before RSC Submitted	30
8.2	RSC Based on Phase One ESA Alone	31
9	Closure	32
10	References	33

## Appendices

Figures

Tables

Appendix A – Limitations and Use

Appendix B – Survey Plan

Appendix C – Qualification of Assessors

Appendix D – Chain of Title

Appendix E – ERIS Report

Appendix F – Municipal (City/Street) Directories

Appendix G – Regulatory Requests

Appendix H – Aerial Photographs

Appendix I – Site Photographs

Appendix J – Phase One Conceptual Site Model

Appendix K – Interview Questionnaire

## 1 Executive Summary

EXP Services Inc. (EXP) was retained by Hyson Developments Inc. (the “Client”) to complete a Phase One Environmental Site Assessment (ESA) on a parcel of land with a municipal address of 5688 Main Street in Whitchurch-Stouffville, Ontario (hereinafter referred to as the ‘Site’). The limits of the Site are shown on Figures 1 and 2.

It is EXP’s understanding that the Client is redeveloping the Site for residential use. The proposed development will comprise of a thirteen (13)-storey tower with a six (6)-storey podium over two (2) levels of underground parking. As the redevelopment would result in a change in land use, the filing of a Record of Site Condition (RSC) will be required. As such, the objective of the investigation is to prepare a Phase One ESA in accordance with Ontario Regulation (O. Reg.) 153/04, as amended.

For ease of reference, the alignment of Main Street is assumed to be oriented in an east-west direction, with the Site being located at the northwest corner of Main Street and Palmwood Gate.

The Site is bound by residential properties (578 Rupert Avenue and 42 Palmwood Gate) to the north, Palmwood Gate Road to the east, Main Street to the south, and a currently vacant property (5676 Main Street) to the west. The Site is located in an area developed primarily for commercial, industrial and residential use.

The Site is a rectangular-shaped parcel of land that measures approximately 0.4 hectares (1.0 acres) in area. A majority of the Site has been asphalt paved with landscaped areas located along the Site boundaries. The Site is developed with a single storey L-shaped building that is located in the southwestern portion of the Site. This building is a slab-on grade structure that has a footprint of approximately 625.3 m<sup>2</sup> (6,730.7 ft<sup>2</sup>). There are two (2) smaller buildings (shed-like structures) located along the northern Site boundary.

Based on the reviewed aerial photographs, and information provided from the Site representative, the Site was first developed with the existing buildings circa 1972. According to the reviewed aerials, prior to development, the Site was likely vacant or used for agricultural purposes. The 1954 aerial photograph showed the Site as being developed with agricultural fields; however, there was no evidence of orchards or buildings being constructed on-Site prior to the 1970s.

Since development in 1972, the Site has been tenanted by Betz Pools Ltd., a designer and contractor of pools and spas. The Site has been used as a retail space, and to warehouse construction equipment and chemicals.

A Phase One ESA is a systematic qualitative process to assess the environmental condition of a site based on its historical and current uses. This Phase One ESA was conducted in accordance with the Phase One ESA standard as defined by O. Reg. 153/04, and in accordance with generally accepted professional practices. Subject to this standard of care, EXP makes no express or implied warranties regarding its services and no third-party beneficiaries are intended. Limitation of liability, scope of report and third-party reliance are outlined in Appendix A.

It is noted that general environmental management and housekeeping practices were reviewed as part of this assessment insofar as they could impact the environmental condition of the property; however, a detailed review of regulatory compliance issues was beyond the scope of EXP’s investigation. This Phase One ESA does not constitute an audit of environmental management practices, indicate geotechnical conditions, or identify geologic hazards.

Based on the Phase One ESA findings, the following information is provided in Table 1-1 in support of the Phase One Qualified Person’s (QP’s) conclusion:

**Table 1-1: Areas of Potential Environmental Concern**

Area of Potential Environmental Concern (APEC) <sup>(1)</sup>	Location of APEC on Site	Potentially Contaminating Activity (PCA)	Location of PCA (on-Site or off-Site)	Contaminants of Potential Concern (COPCs)	Media Potentially Impacted (Groundwater, Soil and/or Sediment)
APEC 1: Presence of fill material	Entire Site	PCA#30- Importation of Fill Material of Unknown Quality	On-Site	Metals, petroleum hydrocarbons (PHCs), polycyclic aromatic hydrocarbons (PAHs)	Soil
APEC 2: Application of de-icing salt on paved areas	Paved areas on-Site	PCA 'Other' – Application of De-icing salt	On-Site	Electrical conductivity (EC) and sodium adsorption ratio (SAR)	Soil
APEC 3: Waste spill discharge area	Northern portion of the Site	PCA 'Other' - Waste Spill Discharge area	On-Site	Metals, HFMs, other regulated parameters (ORPs), PHCs including BTEX, volatile organic compounds (VOCs)	Soil and Groundwater
APEC 4: Bulk storage of equipment and chemicals	Northern portion of the Site including the warehouse portion of the Site building	PCA #8 - Chemical Manufacturing, Processing and Bulk Storage	On-Site	Metals, hydride forming metals (HFMs), PHCs including BTEX, VOCs, PAHs	Soil and Groundwater
APEC 5: Presence of a belowground holding tank for wastewater from the warehouse	Area to the west of the Site building	PCA 'Other' - Presence of a Belowground Holding Tank for Wastewater	On-Site	Metals, HFMs, PHCs including BTEX, VOCs	Soil and Groundwater
APEC 6: Known impacts in groundwater	Northern portion of the Site	PCA 'Other' - Known Impacts in Groundwater	On-Site	Metals, PAHs	Groundwater

(1) Potentially contaminating activity (PCA) means a use or activity set out in Column A of Table 2 of Schedule D (O. Reg. 153/04, as amended) that is occurring or has occurred in the Phase One Study Area.

Based on the findings of the Phase One ESA and conclusions, a Phase Two ESA is required to assess the soil and groundwater conditions at the Site prior to submitting an RSC.

**This executive summary is a brief synopsis of the report and should not be read in lieu of reading the report in its entirety.**

## 2 Introduction

EXP Services Inc. (EXP) was retained by Hyson Developments Inc. (the “Client”) to complete a Phase One Environmental Site Assessment (ESA) on a parcel of land with a municipal address of 5688 Main Street in Whitchurch-Stouffville, Ontario (hereinafter referred to as the ‘Site’). The limits of the Site are shown on Figures 1 and 2.

It is EXP’s understanding that the Client is redeveloping the Site for residential use. The proposed development will comprise of a thirteen (13)-storey tower with a six (6)-storey podium over two (2) levels of underground parking. As the redevelopment would result in a change in land use (from industrial/commercial to residential use), the filing of a Record of Site Condition (RSC) will be required. As such, the objective of the investigation is to prepare a Phase One ESA in accordance with Ontario Regulation (O. Reg.) 153/04, as amended.

For east of reference, the alignment of Main Street is assumed to be oriented in an east-west direction, with the Site being located at the northwest corner of Main Street and Palmwood Gate.

The Site is a rectangular-shaped parcel of land that measures approximately 0.4 hectares (1.0 acres) in area. A majority of the Site has been asphalt paved with landscaped areas located along the Site boundaries. The Site is developed with a single storey L-shaped building that is located in the southwestern portion of the Site. This building is a slab-on grade structure that has a footprint of approximately 625.3 m<sup>2</sup> (6,730.7 ft<sup>2</sup>). There are two (2) smaller buildings (shed-like structures) located along the northern Site boundary.

Based on the reviewed aerial photographs, and information provided from the Site representative, the Site was first developed with the existing buildings circa 1972. According to the reviewed aerials, prior to development, the Site was likely vacant or used for agricultural purposes. The 1954 aerial photograph showed the Site as being developed with agricultural fields; however, there was no evidence of orchards or buildings being constructed on-Site prior to the 1970s.

A Phase One ESA is a systematic qualitative process to assess the environmental condition of a Site based on its historical and current uses. This Phase One ESA was conducted in accordance with the Phase One ESA standard as defined by O. Reg. 153/04, and in accordance with generally accepted professional practices. Subject to this standard of care, EXP makes no express or implied warranties regarding its services and no third-party beneficiaries are intended. Limitation of liability, scope of report and third-party reliance are outlined in Appendix A.

It should be noted that the objective of this review was to identify any environmental concerns associated with the Site.

### 2.1 Phase One Property Information

The Site is bound by residential properties (578 Rupert Avenue and 42 Palmwood Gate) to the north, Palmwood Gate Road to the east, Main Street to the south, and a currently vacant property (5676 Main Street) to the west. The Site is located in an area developed primarily for commercial, industrial and residential use.

Since development in 1972, the Site has been tenanted by Betz Pools Ltd., a designer and contractor of pools and spas. The Site has been used as a retail space, and to warehouse construction equipment and chemicals.

Details of the Site are as follows:

<b>Municipal Address</b>	5688 Main Street, Whitechurch-Stouffville, Ontario
<b>Current Land Use</b>	Commercial (retail) and light industrial (warehousing) use by Betz Pools Ltd
<b>Proposed Land Use</b>	Residential Use
<b>Legal Description</b>	Part Lot 1, Concession 8, Whitchurch, As In R357656, Except the Easement therein; Whitchurch-Stouffville
<b>Property Identification Number (PIN)</b>	03718-0088 (LT)
<b>Approximate Universal Transverse Mercator (UTM) coordinates</b>	NAD83 17T 639083 m E 4869746 m N
<b>Accuracy Estimate of UTM</b>	10 - 15 m
<b>Measurement Method</b>	Global Positioning System (GPS)
<b>Approximate Site Area</b>	0.4 hectares (1.0 acres)
<b>Client Contact and Address</b>	Hyson Developments Inc. 5964 Main Street Whitchurch-Stouffville, ON L4A 3A1 Mr. Tom Zheng
<b>Property Owners, Owner Contact and Address</b>	Hyson Developments Inc. 5964 Main Street Whitchurch-Stouffville, ON L4A 3A1 Mr. Tom Zheng
<b>Name of Any Other Person Who Engaged the Qualified Person (QP)</b>	Not Applicable (NA)

A copy of a signed and sealed survey plan by an Ontario Land Surveyor (OLS) will be required prior to submission of an RSC, to be included in Appendix B.

### 3 Scope of Investigation

The scope of work for the Phase One ESA consisted of the following activities:

- Reviewing the historical occupancy of the Site through the use of available archived and relevant municipal and business directories, fire insurance plans (FIPs), topographical maps, and aerial photographs,
- Contacting municipal and provincial agencies to determine the existence of records of environmental regulatory non-compliance, if any, and reviewing such records where available,
- Obtaining an Environmental Risk Information Services Ltd. (ERIS) report for the Site and surrounding properties within a 250-meter (m) radius of the Site,
- Reviewing available geological maps, well records and utility maps for the vicinity of the Site,
- Obtaining and reviewing a chain of title and assessment rolls for the Site,
- Reviewing available reports previously completed at the Site,
- Conducting interviews with designated Site representative(s) as a resource for current and historical Site information, as well as to provide EXP staff with unrestricted access to all areas of the Site and Site buildings (as required by O. Reg. 153/04, as amended),
- Conducting a Site reconnaissance in order to identify any land use practices that may have impacted the environmental condition of the Site,
- Conducting a reconnaissance of the surrounding properties from the Site and publicly accessible areas in order to identify any land use practices that may have impacted the environmental condition of the Site, and
- Preparing a report to document the findings.

The following sections summarize the information gathered by EXP during the Phase One ESA and identifies potentially contaminating activities (PCAs) on the Phase One Site and in the Phase One Study Area, and areas of potential environmental concern (APECs) associated with the Site. APECs and PCAs are defined in O. Reg. 153/04, as amended.

In completing the scope of work, EXP did not conduct any intrusive investigations, including sampling, analyses or monitoring.

EXP has confirmed neither the completeness nor the accuracy of any of the records that were obtained and/or any of the statements made by others.

EXP personnel who conducted assessment work for this project included Ms. Jessica Allen, B.E.S., Ms. Ramila Senanayake, M.E.S., Ms. Danika Durish, B.Sc., C.E.T., E.P., and Ms. Amanda Catenaro, M.E.Sc., P.Geo., QP<sub>ESA</sub>. An outline of their qualifications is provided in Appendix C.

## 4 Record Review

### 4.1 General

#### 4.1.1 Phase One Study Area Determination

The Phase One Study Area consists of properties within a distance of approximately 250 m from the Site boundaries.

The Phase One Study Area consists of residential, commercial and industrial property uses. The Phase One Study Area is bound by residential properties to the north, commercial properties to the east and west, and commercial and industrial properties to the south.

The Phase One Study Area and a Surrounding Land Use Plan are shown in Figure 2.

#### 4.1.2 First Developed Use Determination

Based on a review of previous records and information provided by the Site representative, the Site was first developed circa 1972. Since development, the Site has been used for mixed commercial and light industrial use by Betz Pools Ltd. According to the reviewed aerials, prior to development, the Site was likely vacant or used for agricultural purposes. The 1954 aerial photographs showed the Site being developed with agricultural fields; however, there was no evidence of orchards or buildings being constructed on-Site prior to the 1970s.

#### 4.1.3 Insurance Products

##### 4.1.3.1 Fire Insurance Plans (FIPs)

A search of the Catalogue of Canadian Fire Insurance Plans (FIPs) from 1875 – 1975 (Catalogue) was conducted by OPTA Information Intelligence (OPTA) via ERIS to determine if Fire Insurance Plans (FIPs) for the Site existed. Based on the search, ERIS did not find any FIPs with coverage of the Site or Phase One Study Area.

##### 4.1.3.2 Insurance Reports

A search for insurance products for the Site and Study Area was completed by OPTA Services via ERIS. No insurance reports were available for the Site or Study Area.

#### 4.1.4 Chain of Title

The search for the historical chain of titles of the Site was completed by Mr. Dominic Bertucci, an independent researcher on November 21, 2023.

According to the search results, the Site was Crown land until 1803. From 1803-1984 ownership of the Site changed between various individuals until it was purchased by a number company, 534609 Ontario Limited in 1984. The Site was purchased from 534609 Ontario Limited by the current owner, Hyson Development Inc., in 2023.

Based on the names of the previous owners, no issues were identified that would be associated with a PCA.

The completed chain of title is provided in Appendix D, and a list of previous owners and lessors of the Site are summarized in Table II.

#### 4.1.5 Environmental Reports

At the time of this Phase One ESA, the following environmental reports were provided to EXP for review.

1. A report entitled *"Phase I Environmental Site Assessment, at 5688 Main Street, Whitchurch-Stouffville"*, prepared for Hyson Properties Inc., prepared by King EPCM (King), dated January 9, 2023. Pertinent information from the report is as follows:
  - At the time of this investigation the Site was occupied by Betz Pools Ltd.
  - The Site reconnaissance was completed by King on December 29, 2022, and January 4, 2023, and an interview was carried out on January 9, 2023, with Mr. Travis Connor from Betz Pools who has been associated with the Site for sixteen (16) years. At the time of Site reconnaissance, no evidence of any underground storage tanks (USTs) or aboveground storage tanks (ASTs) were observed at the Site. Pool chemicals and equipment were being stored on the paved area in the northern portion of the Site, and in the sheds located along the northern Site boundary. Based on the observations from the Site reconnaissance and information collected from the interview, King identified the following as issues of concern for the Site that are associated with a PCA:
    - At the time of the Site reconnaissance, metal debris was being stored on the eastern Site boundary - PCA 'Other' – Metal Debris,
    - King noted the storage of pool chemicals for retail purposes were located in the northwestern portion of the Site at the time of the Site reconnaissance - PCA #8 – Chemical Manufacturing, Processing, and Bulk Storage, and
    - According to the interview, on-Site small chemical spills were diluted and discharged to the rear of the Site. PCA 'Other' – Chemical Discharge/Dumping.
  - Based on information from the records review and observations made at the time of the Site reconnaissance, the following properties in the Phase One Study Area were identified as having operations that contribute towards an APEC
    - The property southeast of the Site (5769 Main Street) manufactured wires and had records of metal contamination (copper and lead).
  - The Phase I ESA indicated there were three (3) on-Site PCAs, and one (1) off-Site PCA that attribute to the following areas of potential environmental concern (APECs):

Area of Potential Environmental Concern (APEC)	Location of APEC on Phase One Property	Potentially Contaminating Activity (PCA) <sup>1</sup>	Location of PCA (on-Site or off-Site)	Contaminants of Potential Concern (COPCs)	Media Potentially Impacted (Groundwater, Soil and/or Sediment)
APEC 1: Chemical Discharge	Northwest portion of Site	PCA #8 – Chemical Manufacturing, Processing, and Bulk Storage PCA 'Other' – Chemical Discharge/Dumping	On-Site	Metals, other regulated parameters (ORPs), petroleum hydrocarbons (PHCs) including benzene, toluene, ethylbenzene, xylenes (BTEX), volatile organic compounds (VOCs)	Soil and Groundwater
APEC 2: Metal Debris	East portion of Site	PCA 'Other' – Metal Debris	On-Site	Metals, ORPs, PHCs, BTEX, VOCs	Soil and Groundwater
		PCA #33 – Metals Treatment, Coating, Plating and Finished	Off-Site		

- King recommended the completion of a Phase II ESA to assess the soil and groundwater quality in the above identified APECs.
2. A report entitled “Phase II Environmental Site Assessment, at 5688 Main Street, Whitchurch-Stouffville” prepared for Hyson Properties Inc., prepared by King EPCM, dated March 9, 2022 (Note: should be dated 2023). Pertinent information from the report is as follows:
- To assess the above identified APECs (Report #1) four (4) boreholes (BH101 to BH104) were drilled to depths of 5.2 to 8 metres (m) below grade surface (bgs) on February 21, 2023. Four (4) monitoring wells were installed at the borehole locations up to depths of 2.57 to 4.53 m.
  - In general, granular or asphalt was encountered at grade, underlain by fill (black gravel, black clayey sand and/or green/yellowish clayey sand) up to a depth of 1.2 m. The fill was underlain by native clayey sand, silty sand and sandy silt to the completion of the borehole. A “heavy petroleum accent” and black staining was noted at all borehole locations at depths of about 0.4 to 2.7 m.
  - The Phase II ESA indicated that groundwater was encountered at depths of 0.65 to 2.23 m, and groundwater flow was measured to be towards the northeast and southeast direction.
  - For assessment purposes, King selected the MECP (2011) Table 3: Full Depth Generic Site Condition Standards (SCSs) in a Non-Potable Ground Water Condition for industrial/commercial/community (ICC) Property Use and medium/fine textured soil.
  - Soil samples were submitted for the analysis of PHCs, BTEX, VOCs, metals, hydride forming metals (HFMs), ORPs and/or PAHs, and groundwater samples were submitted for the analysis of PHCs, BTEX, VOCs, metals, ORPs and/or PAHs.

- Based on the analytical results, the following exceedances were recorded in soil:
  - The concentration of sodium adsorption ratio (SAR) was identified above the MECP (2011) Table 3 SCS at the location of BH103. The SAR impacts in soil were not identified to be an issue of concern as it was attributed to the application of de-icing salt, and as such was exempted as per Section 49.1 of O. Reg. 153/04.
- Based on the analytical results, the following exceedances were recorded in groundwater:
  - Concentrations of select metals (cobalt, nickel, selenium) and PHC (F2 and F3) exceeded the MECP Table 3 SCS at BH 101 (northwestern portion of the Site),
  - Concentrations of select metals (lead, copper and cadmium) and PHC (F3 and F4) exceeded the MECP Table 3 SCS at BH 102 (northcentral portion of Site),
  - The concentration of PHC (F3) exceeded the MECP Table 3 SCS at BH104 (southeastern portion of Site), and
  - The concentration of lead exceeded the MECP Table 3 SCS at BH103 (northeastern portion of the Site).
- King concluded that based on the findings of the Phase Two ESA, vertical and horizontal delineation of groundwater is required to determine the extent of the impacts.

3. A report entitled *"Decommissioning of Four Existing Monitoring Wells, and Installation and Sampling of four New Monitoring Wells at 5688 Main Street, Whitchurch-Stouffville"* prepared for 534605 Ontario Inc., prepared by XCG, dated March 15, 2024, File No. 5-5120-01-02. Pertinent information from the report is as follows:

- In August 2023, XCG decommissioned the four (4) monitoring wells on-Site (BH101 to BH104) due to the condition and poor construction of the previously installed monitoring wells. According to XCG, the exceedances identified by King in 2023 were likely biased by the poor construction of the monitoring wells.
- XCG resampled these wells on March 2023, and identified the following exceedances;
  - Exceedance for PHC (F2) to Table 3 SCS at BH101, and
  - Exceedance for cadmium to Table 3 SCS at BH103.
- XCG decommissioned and installed four (4) new monitoring wells (MW23-101 to MW23-104).
- During the installation of the wells, the stratigraphy was observed to be granular fill (sand and silt, some gravel) to depths of approximately 1.5 m bgs. The fill was underlain by native sand and silty sand with varying proportions of silt to a maximum depth of 4.6 m bgs. Groundwater was measured to be between 2.0 - 2.4 m bgs. Groundwater was measured to flow in a southwesterly direction.
- XCG sampled the four (4) wells for VOCs, PHCs (F1-F4), PAHs and metals. The results were compared to MECP Table 2 SCS. The following exceedances were recorded
  - Exceedances were recorded at MW23-101 (northcentral portion) and MW23-102 (northwestern portion) for cobalt, and
  - Exceedances were recorded for methylnaphthalene (1&2) for MW23-101 (northcentral portion).

4. A report entitled *"Hydrogeological Investigation and Water Balance Assessment at 5688 Main Street, Whitchurch-Stouffville"* prepared for Hyson Properties Inc., prepared by EXP, dated September 10, 2024. Pertinent information from the report is as follows:
  - The main objectives of the Hydrogeological Investigation and Water Balance Assessment were:
    - To establish the local hydrogeological settings within the Site,
    - Provide Preliminary recommendations on construction and long-term dewatering, and
    - To assess groundwater quality to assess the suitability for discharging pumped groundwater into the sewers owned by the York Region during dewatering activities.
  - For the purposes of this investigation four (4) monitoring wells were installed to a depth of 6 m bgs and one (1) well to a depth of 15 mbgs.
  - Groundwater depths were measures on February 8, 15 and 28, 2024. According to the measurements, groundwater depths on-Site ranged between 0.75 m bgs and 2.35 m bgs. Based on measured groundwater depths, the groundwater flow on-Site was interpreted to be south of the Site, towards Dickson Hill Creek.
  - The review of this report did not identify any additional information of environmental significance for the purposes of this Phase One ESA.
5. A report entitled *"Proposed Residential Development, Geotechnical Investigation at 5688 Main Street, Whitchurch-Stouffville, ON"* prepared for Hyson Development Inc., prepared by EXP, dated February 29, 2024 (updated April 1, 2024). Pertinent information from the report is as follows:
  - The main objectives this study was to determine the subsurface conditions at the Site by drilling a limited number of boreholes and based on this information, to provide geotechnical engineering guidelines for the design and construction of the proposed development.
  - The fieldwork for this investigation was carried out during the period of January 26 to 31, 2024. A total of eight (8) sampled boreholes (Boreholes 1 to 8) were drilled to depths ranging from about 13.8 to 19.7 m.
  - The general stratigraphy of the Site was described as asphalt underlain by fill (between 1.8-3.0 mbgs) comprising sand and gravel, clayey to sandy silt. The fill was underlain by a sandy silt to silty sand deposit at all borehole locations. Below the sandy silt layer there were layers of clayey silt or sandy silt till. In borehole 8, before the sandy silt till there was a later of gravelly sand deposit.
  - Bedrock was not encountered during the advancement of the boreholes.
  - The review of this report did not identify any additional information of environmental significance for the purposes of this Phase One ESA.

Based on the review of these reports, the following PCAs were identified for the Site:

- During the previous subsurface investigations, metal and PAH impacts were identified in the groundwater in the northern portion of the Site by XCG. These exceedances are associated with PCA 'Other' - Known impacts in groundwater

- At the time of the interview carried out by King in 2023, they were informed that on-Site small chemical spills are diluted and discharged to the rear of the Site. This is associated with PCA 'Other' - Waste spill discharge area.
- Based on information from the Geotechnical report completed in 2024, fill material was identified on-Site between 1.8-3.0 mbgs. The fill material was described as sand and gravel, clayey to sandy silt. The presence of fill is associated with PCA#30-Importation of Fill Material of Unknown Quality.

## 4.2 Environmental Source Information

### 4.2.1 Federal and Provincial Database Search

A search of provincial, federal, and private environmental databases for records pertaining to the Site and properties within the Phase One Study Area was completed by Environmental Risk Information Services (ERIS) on November 10, 2023. EXP has confirmed neither the completeness nor the accuracy of the records that were provided. The ERIS Report is provided in Appendix E.

A summary of the significant findings is provided below. It is noted that only records that are associated with a PCA/have information that pose an issue of environmental concern (e.g., large spills/oil spills) were summarized in the table below:

Address (Distance and Direction from Site)	Description	Database	Associated PCA(s)
<b>Site</b>			
5688 Main Street	<p>A 190 Litres (L) spill of diesel fuel was recorded from a punctured diesel tank on garbage truck in 2006 that resulted in contamination.</p> <p><b>EXP notes that based on information presented in Section 5.0, this spill likely did not take place on-Site.</b></p>	SPL	PCA 'Other' - Diesel Spill
<b>Study Area</b>			
5691 Main Street (~30 m south)	<p>The property was registered for on multiple databases for Pharmaceutical and Medicine Manufacturing and other basic organic chemical manufacturing.</p> <p>According to the CA, approval was received for the operation of equipment including "coating pans" and "fluid bed granulator", and for having "solvent room #8".</p>	<p>NPR2 SCT CA NPCB</p>	<p>PCA #8 - Chemical Manufacturing, Processing and Bulk Storage</p> <p>PCA #42 - Pharmaceutical Manufacturing and Processing</p>
	<p>The property was registered for the generation of wastes including halogenated solvents from 1992-2021 and waste oils &amp; lubricants from 1992-2022.</p>	GEN	PCA 'Other' - Generation/storage of Halogenated Solvent wastes

Address (Distance and Direction from Site)	Description	Database	Associated PCA(s)
	<p>A spill of 170-L glycol was recorded in 2016 followed by a spill of 2000-L brine water in 2017.</p> <p>A spill was recorded in 1993 when a leak of 135 L of hydraulic fluid was recorded at this property from a truck.</p> <p>A spill of 2,000 L of brine water was recorded at this property from an aboveground tank in 2017.</p>	SPL	PCA 'Other' - Spill
5779 Main Street (~150 m southeast)	The property was registered for the generation of paint/pigment/coating residues in 2022.	GEN	None, based on the short-term registration on the database.
5769 Main Street (~45 m southeast)	<p>The property listed as being occupied by the "Stouffville Plant" was registered for communication and Energy wire and cable manufacturing".</p> <p>According to the SCT database, tenants of the property were registered for operations including other fabricated wire product manufacturing, and motor vehicle electrical and electronic equipment manufacturing.</p> <p>In the CA database, the property was described as manufacturing copper wire.</p>	NPR2 SCT CA	<p>PCA #19 - Electronic and Computer Equipment Manufacturing</p> <p>PCA #57 - Vehicles and Associated Parts Manufacturing</p>
	The industrial tenants of this property were listed for the generation of halogenated solvents in 1990, and waste oils and lubricants from 1990-2010.	GEN	PCA 'Other'- Generation/storage of Halogenated solvent wastes
	<p>A leak of 40 L of transformer oil (non-PCB oil) was recorded in 2002. A leak of plasticizer was recorded in 2009. The spill was twenty-five (25) L.</p> <p>In the records, soil contamination was listed as a possible outcome of these spills.</p>	SPL	<p>PCA #55 - Transformer Manufacturing, Processing and Use</p> <p>PCA 'Other' - Spills</p>
5827 Main Street ~230 m southeast)	The property described as commercial and industrial machinery and equipment (except automotive and electronic) repair and maintenance was registered for generating oil skimmings and sludges in 2011-2013.	GEN	PCA 'Other' - Commercial and industrial machinery and equipment (except automotive and electronic) repair and maintenance
	The property was registered as a PCB storage site from 1994-2008.	REC	
5758 Main Street ~120 m east)	A leak of 100-L transformer oil (non-PCB oil) was released in 2017 due to a leak.	SPL	PCA #55 - Transformer Manufacturing, Processing and Use

**Databases:**

GEN - Ontario Regulation 347 Waste Generators Summary  
 SPL - Ontario Spills  
 REC - Ontario Regulation 347 Waste Receivers Summary  
 NPCB - National PCB Inventory

CA - Certificates of Approval  
 NPR2 - National Pollutant Release Inventory 1993-2020  
 SCT - Scott's Manufacturing Directory

**4.2.2 Municipal Records****4.2.2.1 Municipal (Street/City) Directories**

EXP retained the services of ERIS to complete a review of the available municipal (street/city) directories for the Site and properties in the Phase One Study Area. ERIS reviewed municipal (street/city) directories between 1958 and 2008 in approximately five (5) year intervals and Digital Business Directories dated 2012, 2017 and 2021.

The following table summarizes the occupants in the Site and Phase One Study Area as listed in the reviewed municipal (street/city) directories:

Address (Distance and Direction from Site)	Summary	Years Occupied	Potentially Contaminating Activities (PCAs)
<b>Site</b>			
5688 Main Street	Betz Pools Ltd.	2012, 2017 and 2021	PCA #8 - Chemical Manufacturing, Processing and Bulk Storage* *based on information from the Site visit
<b>Study Area</b>			
5710 Main Street (~30 m east)	Allegra Marketing Print Design (commercial printing Nec (manufacturers)	2021	PCA #31 - Ink Manufacturing, Processing and Bulk Storage.
5758 Main Street (~120 m east)	Bruce's Auto SVC	2017	PCA #52 - Storage, maintenance, fueling and repair of equipment, vehicles, and material used to maintain transportation systems.
	Stouffville Chrysler Inc.	2000	
5769 Main Street (~50 m southeast)	Noma Cable Tech (steel wire drawing)	1995, 2012, 2017	PCA #34 - Metal fabrication.
	Southwire Canada Co. (wire manufacturers)	2008, 2017	
5612 Main Street (~140 m west)	Fresh N' Cleaners (dry cleaning and laundry services)	2012	PCA #37 - Operation of Dry Cleaning Equipment (where chemicals are used).
	Stouffville Cleanser	2008	
5691 Main Street (~40 m south)	Novopharm Ltd	1995, 2000	PCA #42 - Pharmaceutical Manufacturing and Processing.
5788 Main Street (~185 m east)	Dean Myers Motors Ltd	1995	PCA #52 - Storage, maintenance, fueling and repair of equipment, vehicles, and material used to maintain transportation systems.

A copy of the search results is provided in Appendix F.

### 4.2.3 Ontario Ministry of the Environment Records

#### 4.2.3.1 Ministry of the Environment, Conservation and Parks (MECP)

The MECP was contacted through the Freedom of Information (FOI) and Protection of Privacy Act for copies of any records they had pertaining to the Site on September 26, 2024.

A written response from the MECP typically requires several months. Upon receipt of the response from the MECP, any significant environmental issues identified will be summarized in the report.

A copy of the request is provided in Appendix G.

#### 4.2.3.2 Ministry of the Environment, Conservation and Parks Databases

The ERIS report summarized in the Federal and Provincial Database Search section of the report included a summary of MECP databases (see section 4.2.1).

### 4.2.4 Technical Standards and Safety Authority (TSSA)

A request was made to the TSSA by email on September 26, 2024, for information regarding fuel storage at the Site and adjacent properties. It should be noted that the Fuels Safety Division of the TSSA did not license or register private fuel underground/aboveground storage tanks prior to January 1990 or furnace oil tanks prior to May 1, 2002. Also note that the Fuel safety Division does not register waste oil tanks in apartments, office buildings, residences or aboveground gasoline or diesel tanks for no-retail fuel outlets.

A written response for the TSSA was received on September 26, 2024. According to a search of their database no records of tanks were identified at the Site or at the properties adjacent to the Site. However, the following information were found:

- 5769 Main Street was registered for having fuel storage (FS) Appliance. According to the TSSA, FS Appliance is an appliance that requires fuel to be operated; the fuel source could be gaseous or liquid. The fuel source for this record was no specified, and there are no records of bulk liquid fuel storage at this property according to the ERIS report; as such, based on the information in the record, no PCAs were identified for this property based on the TSSA record.
- 5612 Main Street, located approximately 140 m west of the Site, was registered for having a propane tank. Due to the nature of the chemical (i.e., gas) the storage of propane tanks is not associated with a PCA.

A copy of the email correspondence with the TSSA is provided in Appendix G.

### 4.2.5 Record of Site Condition

A Record of Site Condition (RSC) summarizes the environmental conditions of a property as determined by a Qualified Person (QP) by conducting a Phase One ESA, and where necessary, a Phase Two ESA, confirmatory sampling and risk assessment. Upon completion of the necessary environmental Site assessments, an RSC for an assessed property can be filed with the MECP and added to the Environmental Brownfields Site Registry database. This online, publicly available database can be searched to identify properties which may have potential environmental concerns.

Based on a search of the Environmental Brownfields Site Registry database and ERIS Report, no RSCs have been filed for the Site.

The search identified the following RSCs that have been filed for lands within the Phase One Study Area.

- An RSC was filed for 5676 Main Street (west adjacent property) in 2021. The RSC was filed using Phase One and Two ESA. The RSC was filed as the property use was changing from commercial to residential use. The RSC ID is 227930. EXP reviewed the Phase Two CSM submitted at the time of filing the RSC on the MECP website on September 9, 2024. The CSM stated that the property operated a sales centre for farm equipment from the 1970s; the sales centre had a room for maintenance operations for the farming equipment. It also stated that there was a shed on this property, and a 900 L AST diesel fuel was located exterior to the shed. According to the CSM, during Phase Two, PAH impacts were identified in the soil north-central portion of this property. The impacts were associated to be a result of the wood railway ties that were used as flooring in the barn. No impacts were identified in groundwater; as such, no concerns were identified regards to these off-Site contaminants migrating on to the Site. Based on this record, the property is associated with PCA #28 - Gasoline and Associated Products Storage in Fixed Tanks and PCA 'Other' - Commercial and industrial machinery and equipment (except automotive and electronic) repair and maintenance.
- An RSC was filed for 5769 Main Street (~50 m southeast) in 2014. The RSC was filed using Phase One/previous investigations and Two ESA. The RSC was filed as property use was changing from industrial to commercial use. The RSC ID is 214647. EXP reviewed the Phase Two CSM submitted at the time of filing the RSC on the MECP website on September 9, 2024. According to the CSM, during Phase Two, PHC F3, phthalates and metal impacts were identified in the eastern portion of this property – the impacts were related to the historical Site operations which involved the production of armoured and insulated wire products from 1969 to 2013. The impacts were identified in the soil. No impacts were identified in groundwater; as such, no concerns were identified regards to these off-Site contaminants migrating on to the Site.

## 4.3 Physical Setting Sources

### 4.3.1 Aerial Photographs

Aerial photographs for the Site dated 1954, 1970, 1978, 1988, 1999, 2005, 2016, 2022 were obtained in order to review the development and land use history of the Site, as well as determine major developments at and in the immediate vicinity of the Site.

Significant observations from the review of these aerial photographs are summarized in the table below. Copies of the aerial photographs are included in Appendix H.

Aerial Photograph	Details
1954	<p><b>Site:</b></p> <ul style="list-style-type: none"> <li>• The western/northwestern portion of the Site has been cleared of tree cover. It appeared that the Site was part of an agricultural property located west adjacent to the Site (5676 Main Street).</li> <li>• As there was no evidence of orchards located on-Site, the presence of these agricultural fields were not identified to be associated with a PCA.</li> </ul> <p><b>Phase One Study Area:</b></p> <ul style="list-style-type: none"> <li>• Main Street was developed.</li> <li>• Buildings that were inferred to be agricultural or residential in use have been developed north and south adjacent to Main Street.</li> <li>• The land west adjacent to the Site (5676 Main Street) was developed with three (3) buildings/structures that were inferred to be residential or agricultural in use. Further details</li> </ul>

Aerial Photograph	Details
	<p>regarding these structures could not be observed due to the low resolution of the aerial photographs.</p> <ul style="list-style-type: none"> <li>• A majority of the lands in the Phase One Study Area were undeveloped vacant land that were cleared of tree cover. No evidence of orchards was observed on these lands.</li> <li>• Dense tree cover was observed in the western portion of the Phase One Study Area.</li> </ul>
1970	<p><b>Site:</b></p> <ul style="list-style-type: none"> <li>• Disturbed ground cover and possible soil piles were observed in the eastern portion of the Site. These piles were likely associated with stripping of the Site for development purposes.</li> </ul> <p><b>Phase One Study Area:</b></p> <ul style="list-style-type: none"> <li>• The portion of the Phase One Study Area located north of the Site was redeveloped with residential subdivisions.</li> <li>• Palmwood Gate was developed east adjacent to the Site.</li> <li>• The land west adjacent to the Site was developed with two (2) buildings that based on information in 4.2.5 is developed for commercial use.</li> <li>• A majority of the agricultural properties located south adjacent to Main Street appeared to have been redeveloped with buildings that were inferred to be commercial in use.</li> <li>• Conditions at a property located approximately 20 m south of the Site (5691 Main Street) were similar to that observed in the 1954 aerial photograph. The property was developed with buildings that were inferred to be residential/agricultural in use.</li> </ul>
1978	<p><b>Site:</b></p> <ul style="list-style-type: none"> <li>• The Site was developed with a building that is similar in configuration to present day.</li> <li>• The areas surrounding the building appeared to have been paved or covered with granular.</li> </ul> <p><b>Phase One Study Area:</b></p> <ul style="list-style-type: none"> <li>• Mostar Street was developed.</li> <li>• The lands southeast and southwest of Main Street and Mostar Street were redeveloped with buildings that were inferred to be commercial or industrial in use.</li> <li>• Two (2) L-shaped buildings have been developed approximately 200 m northeast of the Site (85 and 105 Winlane Drive).</li> <li>• No other significant changes were observed between the 1970 and 1978 aerial photographs.</li> </ul>
1988	<p><b>Site:</b></p> <ul style="list-style-type: none"> <li>• No significant changes were observed at the Site between 1978 and 1988.</li> </ul> <p><b>Phase One Study Area:</b></p> <ul style="list-style-type: none"> <li>• The property northeast of Main Street and Palmwood Gate has been developed with a building that is similar in shape and size to the commercial building that currently occupies this property.</li> <li>• A southern extension has been developed on to the building at the southeast corner of Main Street and Mostar Street (5769 Main Street).</li> <li>• A stormwater management pond (SMP) was observed approximately 170 m southwest of the Site.</li> </ul>

Aerial Photograph	Details
1999	<p><b>Site:</b></p> <ul style="list-style-type: none"> <li>No significant changes were observed at the Site between 1988 and 1999.</li> </ul> <p><b>Phase One Study Area:</b></p> <ul style="list-style-type: none"> <li>Expansion of residential development was observed in the northwestern portion of the Phase One Study Area. Elm Road was expanded to the west, and Summerfield Avenue and Sandale Road have been developed. Adjacent to these roads, residential subdivisions have been developed.</li> </ul>
2005	<p><b>Site:</b></p> <ul style="list-style-type: none"> <li>No significant changes were observed at the Site between 1999 and 2005.</li> </ul> <p><b>Phase One Study Area:</b></p> <ul style="list-style-type: none"> <li>The property west of the Site, 5612 Main Street, was paved and developed with buildings that were similar to that observed at the time of the Site reconnaissance.</li> <li>A southern extension was developed on to the building at the southwest corner of Main Street and Mostar Street (5691 Main Street).</li> <li>No other significant changes were observed between the 1999 and 2005 aerial photographs.</li> </ul>
2016	<p><b>Site:</b></p> <ul style="list-style-type: none"> <li>No significant changes were observed at the Site between 2005 and 2016.</li> </ul> <p><b>Phase One Study Area:</b></p> <ul style="list-style-type: none"> <li>Buildings that are inferred to be commercial or industrial in use have been developed at 5582 Main Street and 5827 Main Street.</li> <li>Building extensions have been developed to the buildings at 5786 and 5691 Main Street.</li> <li>No other significant changes were observed between the 2005 and 2016 aerial photographs.</li> </ul>
2022	<p><b>Site:</b></p> <ul style="list-style-type: none"> <li>No significant changes were observed at the Site between 2016 and 2022.</li> </ul> <p><b>Phase One Study Area:</b></p> <ul style="list-style-type: none"> <li>The buildings on the property west adjacent to the Site has been demolished. The property was vacant.</li> <li>The industrial building at the southeast corner of Main Street and Mostar Street has been demolished, and the property has been redeveloped similar to present day with buildings that were inferred to be commercial in use.</li> <li>The lands in the southwestern portion of the Phase One Study Area are under redevelopment for residential use.</li> </ul>

The review of the aerial photographs the following PCAs were identified for the Site.

- In the reviewed 1970 aerial photograph, disturbed ground cover and possible soil piles were observed in the eastern portion of the Site. These piles were likely associated with stripping of the Site for development purposes. Based on information from the previous reports, fill material of unknown quantity and quality was identified on-Site. This is associated with PCA #30 - Importation of Fill Material of Unknown Quality.

### 4.3.2 Topography, Hydrology and Geology

The following physiographic, geological and soil maps were reviewed:

- “Toporama”; Natural Resources Canada. Map 030M11. Scale 1:15,000. 2008.
- Quaternary Geology of Ontario - geology\_II.shp [computer file], Ontario: Ontario Geological Survey, 2000.
- Bedrock Geology of Ontario - geology\_II.shp [computer file], Ontario: Ontario Geological Survey, 2000.

Based on the review of the above maps, the following information was obtained:

- The Site is at an elevation of approximately 263 m above sea level. The lands in the Phase One Study Area decrease in elevation to the west, and to the south. Based on the map, a tributary of Dickson Hill Creek was located approximately 30 m south of the Site. The tributary flowed towards Dickson Hill Creek in a westerly direction, and Dickson Hill Creek flowed in a southerly direction towards Lake Ontario. Based on information of a hydrogeological investigation completed by EXP in 2024, the groundwater flow in the area of the Site was measured to be to the south. Based on the information available at this time the groundwater flow in the area of the Site is inferred to be in a southerly direction.
- The Site and Study Area were dominated by till deposits that consists of clay to silt-textured till that is derived from glaciolacustrine deposits or shale.
- The bedrock in the general area of the Site is part of a group belonging to the Georgian Bay Formation, Blue Mountain Formation, Billings Formation, Collingwood and Eastview Members and consists of shale, limestone, dolostone, siltstone primarily consisting of shale, limestone, dolostone, siltstone.

The above information is also summarized in Table I.

### 4.3.3 Fill Materials

Fill material is typically brought to a property as a base for buildings and pavement areas. Fill can also be used to re-grade a property, and to backfill excavations.

In the reviewed 1970 aerial photograph, disturbed ground cover and possible soil piles were observed in the eastern portion of the Site. Also, based on a previous geotechnical report (EXP, 2024), fill material was encountered at various locations across the Site, extending to depths ranging from 1.8-3.0 m bgs. The potential for fill material is associated with PCA #30 – Importation of Fill Material of Unknown Quality.

### 4.3.4 Areas of Natural Significance

Based on the review of available resources from the Ministry of Natural Resources and Forestry (MNRF) website September 9, 2024, no Areas of Natural Significance were identified at the Site or within 30 m of the Site. Refer to Appendix G for a copy of the MNRF Make a Map and Schedule H of the Town of Whitchurch-Stouffville Official Plan.

### 4.3.5 Well Records

#### 4.3.5.1 Water Wells

A search of the water well database was conducted by ERIS of the surrounding Phase One Study Area and Ontario Well Records Database to identify water wells within the Phase One Study Area.

According to the ERIS search, there is one (1) well located on-Site. According to the record, the monitoring well was installed in 2019. EXP notes that based on information from the reviewed reports, there are records of monitoring wells being installed on-Site between 2023 and 2024 (see Section 4.1.5).

The search identified forty-four (44) wells records for lands in the Phase One Study Area. The majority of the wells were installed as monitoring wells/test holes and were installed between 2006 and 2022. There were two (2) records of drinking water wells that were installed in 1961 and 2003. As such, it is possible for the area to receive its potable water from groundwater sources. There were several records for wells installed in 2014, that were listed as “abandoned -other”. The review of these well records did not identify any additional information of environmental significance for the purposes of this Phase One ESA.

#### 4.3.5.2 Oil, Gas, and Salt Wells

A search of the Oil, Gas & Salt Resources Library (2014) was completed by ERIS. According to the findings of ERIS’s search, no oil, gas or salt wells are located on-Site or within the Phase One Study Area.

### 4.4 Site Operating Records

In general, a request is usually made to the property representative for copies of any operating records pertaining to the environmental conditions at the Site. Records would include: regulatory permits; Material Safety Data Sheets (MSDS) for all chemicals that were handled on-Site; underground utility drawings; inventories of chemicals, chemical usage, and chemical storage areas; inventory of aboveground storage tanks (ASTs) and underground storage tanks (USTs); environmental monitoring data; correspondence pertaining to an order or request by the MECP or TSSA; waste management records; process, production, and maintenance documents; records of spills and records of discharges of chemicals; emergency response and contingency plans, including spill prevention and contingency plans; environmental audit reports; and Site plans of the facility showing areas of production and manufacturing

There were no records of environmental significance available for review at the time of this Phase One ESA.

## 5. Interviews

Interviews were conducted by EXP staff with the individuals identified to be the most knowledgeable with respect to both the current and historical Site uses. The interviews were conducted via email in order to obtain information to assist in identifying details of potentially contaminating activities, potential contaminant pathways in, on, or below the Site, and areas of potential environmental concern. Any information provided during the interviews is presented alongside information from the Site reconnaissance in Section 6.

During the completion of this Phase One ESA, the following individual was interviewed:

- Mr. Travis Connor, from Betz Pools was interviewed at the time of the Site reconnaissance on August 30, 2024. According to Mr. Connor, he has been associated with the Site for approximately seventeen (17) years.

Information collected from Mr. Connor, (herein after referred to as "Site representative") was used in the completion of Section 6.0.

During the completion of this Phase One ESA, an interview questionnaire was also emailed to the Client (Mr. Tom Zheng of Hyson Developments Inc.) to provide to a representative of the current owner (Hyson Developments Inc.). A copy of the email and questionnaire are included in Appendix K.

## 6. Site Reconnaissance

### 6.1 General Requirements

The Phase One Site reconnaissance was conducted on August 30, 2024, between 10:00 - 11:30 a.m. by Ms. Jessica Allan, under the supervision of Ms. Amanda Catenaro, M.E.Sc., P. Geo., QP<sub>ESA</sub>, a Qualified Person (QP) as defined by O. Reg. 153/04, as amended. On the day of the Site reconnaissance, the weather was noted to be partly cloudy and the temperature was approximately 21°C.

The Site and the adjoining properties were observed from the Site and/or publicly accessible areas. Site photographs documenting the Site reconnaissance are included in Appendix I.

### 6.2 Specific Observations at Phase One ESA Property

#### 6.2.1 Site Description and Buildings

The southwestern portion of the Site is developed with an L-shaped one (1) storey slab on grade building. The building is similar in shape and size to the building observed in the 1978 aerial photograph (see Section 4.3.1). According to the Site representative, the Site building was constructed circa 1972.

The Site building is currently occupied by Betz Pools Ltd. The Site building is used as the sales centre and warehouse for this contractor that designs and builds pools and spas. According to the Site representative, since development in 1972 the Site has been occupied by Betz Pools.

The southern portion of the Site building is used as a sales center and office, and the remainder of the building is used to warehouse the equipment and chemicals. At the time of the Site reconnaissance, EXP noted that drums of chemicals are also being stored in the northern portion of the Site, exterior to the Site building. The majority of the chemicals stored are those used in the maintenance of pools and spas. The occupants on-Site also storing smaller quantities of hydraulic oil for use in the equipment (see Section 6.2.12 for details). The bulk storage of chemicals on-Site is associated with PCA #8 - Chemical Manufacturing, Processing and Bulk Storage.

Two (2) smaller buildings (shed-like structures) are located on the northern boundary of the Site. The sheds could not be accessed at the time of the Site reconnaissance, but according to the Site representative, no chemicals are stored in the sheds. The sheds are used only for equipment storage. No evidence of heavy staining or odours was noted in the area of these sheds at the time of the Site reconnaissance.

There are also shipping containers on-Site to provide additional storage space for equipment and office space.

The areas surrounding the Site building have been asphalt paved. It is likely that during the winter month de-icing salt is used to remove snow and ice from the paved area. This is associated with PCA 'Other' – Application of De-icing salt.

#### 6.2.2 Heating and Cooling Systems

The Site building is heated and cooled using roof-top natural-gas fired heating, ventilation and air conditioning (HVAC) units. Additional heating for the warehouse is provided by suspended natural gas forced air units.

#### 6.2.3 Site Utilities and Services

The Site utilities and services were identified at the Site based on information provided in environmental records, relevant utility infrastructure observed during the Site reconnaissance. The Site utilities are summarized in the table below and noted on

Figure 3, where available. It is to be noted that the precise underground location of the utilities cannot be determined without professional locator services.

Utility	Source	Location	Site Entry
Natural Gas	Enbridge Gas	Underground	A natural gas meter is located on the west wall of the Site building. The natural gas is expected to enter the Site from the Main Street.
Sanitary Sewer	Town of Whitchurch-Stouffville	Underground	Unknown
Storm Sewer	Town of Whitchurch-Stouffville	Underground	Unknown
Water	York Region	Underground	Unknown
Electricity	Just Energy	Underground	Overhead powerlines were observed on Palmwood Gate. The power to the Site is likely drawn from these lines. Electricity meters were observed on the eastern wall of the Site building.
Telecommunications	Bell/Rogers	Underground	Unknown

#### 6.2.4 Sewage and Wastewater Disposal

The Site is connected to a municipal sewage and wastewater disposal system.

#### 6.2.5 Potable Water Sources

The Site is connected to a municipal water source which draws from five production groundwater wells and is also supplemented by purchasing treated lake water (Lake Ontario) from the City of Toronto.

#### 6.2.6 Abandoned and Existing Wells

Some monitoring wells that had been installed using the previous investigations (see Section 4.1.5) were observed at the time of the Site reconnaissance. The wells observed appeared to be in good condition; however, several previously mentioned monitoring wells could not be located.

#### 6.2.7 Site Production and Manufacturing

There are no on-Site production or manufacturing activities.

#### 6.2.8 Drains, Pits and Sumps

No pits or sumps were observed on the Site at the time of the Site reconnaissance.

The floor drains in the warehouse portion of the Site building are connected to a below grade wastewater holding tank that is located west adjacent to the Site building. The Site representative could not provide additional information regarding this tank at the time of the Site reconnaissance.

All other floor drains in the Site building are connected directly to the municipal sewer system.

## **6.2.9 Storage Tanks**

The presence/absence and condition (if present) of underground storage tanks (USTs) and aboveground storage tanks (ASTs) at the Site were assessed during the Site reconnaissance.

Two (2) vent pipes were observed exterior adjacent to the west wall of the Site building. Based on information from the Site representative these vent pipes are connected to two (2) below grade tanks that collect wastewater from the warehouse portion of the Site building. This is associated with PCA 'Other' - Presence of a belowground holding tank for wastewater.

No other evidence of the presence of USTs (i.e., fill and vent pipes) or ASTs were identified at the time of the Site reconnaissance. The Site representative could not provide any additional information on these tanks. The Site representative was not aware of the servicing schedule for these tanks.

## **6.2.10 Water Wells**

No potable water wells were observed at the time of the Site reconnaissance.

## **6.2.11 Site Housekeeping**

No evidence of misplaced/excessive waste or spills being observed at the time of the Site reconnaissance.

No issues were identified with regards to current house keeping practices that would be associated with a PCA.

## **6.2.12 Chemical Storage and Handling and Floor Condition**

At the time of the Site reconnaissance, the majority of the chemicals stored at the Site were the chemicals used for pool maintenance (e.g., Balance PAK 300, chlorine granules, and pool salt crystals). Majority of these chemicals were being stored in the warehouse portion of the Site building; the chemicals were in sealed retail sized containers/bags, and there were stored on metal racks or wooden skids.

EXP did note the presence of bags of de-icing salt, and metal and plastic drums of chemicals (e.g., cartridge cleaning solution) being stored exterior to the Site building, on the northern portion of the Site (see Appendix I).

The Site also stores diesel for the equipment. EXP noted the storage of pails of hydraulic oil, DAF exterior adjacent to the north wall of the Site building. The oils are transported using plastic fuel containers that are stored in a metal cage that was placed on concrete pad along the eastern boundary of the Site.

No other evidence of chemical use or storage was observed at the time of the Site reconnaissance.

## **6.2.13 Areas of Stained Soil, Pavement or Stressed Vegetation**

No evidence of staining or stressed vegetation was observed during the Site reconnaissance.

## **6.2.14 Fill and Debris**

Fill material is typically brought to a property as a base for buildings and pavement areas. Fill can also be used to re-grade a property and to backfill excavations.

No evidence of imported fill materials was observed at the time of the Site reconnaissance. For further discussion on potential fill material please refer to Section 4.3.3.

### 6.2.15 Air Emissions

Air emissions in Ontario are regulated under the Environmental Protection Act (EPA) and its Regulations (O. Reg. 419/05, O. Reg. 245/11, O. Reg 1/17). Owners and operators of activities that may discharge a contaminant into the natural environment must seek permissions from the Ministry of Environment, Conservation and Parks (MECP) to carry out these activities. As of October 31, 2011, amendments to the EPA resulted in a two-path environmental approval process, the Environmental Compliance Approval (ECA) and Environmental Activity and Sector Registry (EASR). The EASR allows businesses to register certain activities with the ministry, rather than apply for approvals. The EASR is for common systems and processes, initially for heating systems, standby power systems and automotive refinishing, to which preset rules of operation can be applied. Effective January 3, 2017 additional activities were allowed through the EASR process based on the facility's North American Industry Classification System (NAICS) code but required full assessment for compliance of emissions under O. Reg. 419/05. Unless explicitly exempted, most industrial processes or modification to industrial processes and equipment require an ECA, formerly a Certificate of Approval (Air and Noise).

Based on the Site reconnaissance, there was no on-Site operations that would require MECP approval for air emissions.

### 6.2.16 Polychlorinated Biphenyls (PCBs)

No evidence of PCB-oil containing equipment was observed on-Site at the time of the Site reconnaissance.

## 6.3 Enhanced Investigation Property Observations

An Enhanced Investigation Property is "(i) a property used, or has ever been used, in whole or part, for an industrial purpose, or (ii) a commercial property used as a garage, a bulk liquid dispensing facility, including a gasoline outlet or for the operation of dry-cleaning equipment" (O. Reg. 153/04).

Based on the information reviewed on the historical and current uses of the Site, the Site is classified as an Enhanced Investigation Property as it has been used to warehouse equipment and chemicals used by Betz Pools who has occupied by the property since 1972.

### 6.3.1 Processing and Manufacturing Operations

No processing or manufacturing operations take place on-Site. The Site is only used for warehousing.

### 6.3.2 Hazardous Materials Use and Storage

The Site is used to warehouse chemicals used for the building and maintenance of pools and spas (see Section 6.2.12 for details).

### 6.3.3 Liquid and Solid Waste Generation

Based on information from the Site representative, and ERIS report (see Section 4.2.1) the Site is not a registered generator of hazardous waste.

At the time of the Site reconnaissance the Site was generating general refuse which was stored in metal bins located exterior to the north wall of the Site building. The bins were collected for off-Site disposal by a licensed contractor.

### 6.3.4 Vehicle and Equipment Maintenance Areas

No vehicle and equipment maintenance areas take place on-Site.

### 6.3.5 Oil/Water Separators

EXP did not observe an oil-water separator within the interior the Site building. According to the Site representative, the drains within the warehouse floor of the Site building are connected to the concrete tank located on the west exterior side of the Site building. The Site representative could not provide any further information regarding this concrete holding tank (i.e. if it is connected to the municipal drains).

### 6.3.6 Spill History

Based on information provided by the Site representative (see Section 5.0 and Appendix K) no significant spills have taken place on-Site.

### 6.3.7 Mechanical Equipment

No hydraulic oil operated mechanical equipment is in used at the Site.

## 6.4 Adjacent and Surrounding Properties

A visual reconnaissance of the adjacent properties, and properties within the Phase One Study Area was conducted from publicly accessible areas to identify the occupants; and document any PCAs that may be contributing to an APEC at the Site.

Based on the visual reconnaissance of adjacent and surrounding properties within the Phase One Study Area, properties within the Phase One Study Area were identified as having operations that contribute towards a PCA as defined in Table 2 of Schedule D of O. Reg. 153/04 are listed as follows.

- Teva Canada, a pharmaceutical manufacturing company is located at 5691 Main Street, approximately 190 m to the southwest and downgradient of the Site. This is associated with PCA #42- Pharmaceutical Manufacturing and Processing.

## 6.5 Written Description of Investigation

A reconnaissance of the Site was conducted by EXP to examine the exterior of the Site. Access was provided to the entirety of the Phase One Property. The exterior portions of the Site were examined for evidence of utilities and related infrastructure; water wells; Site drainage and related infrastructure; stained areas; stressed vegetation; and evidence of fill material.

The reconnaissance of the Site included an examination of all properties within the Phase One Study Area from public access ways to document and characterize PCAs, water bodies and Areas of Natural Significance.

## 7. Review and Evaluation of Information

### 7.1 Current and Past Uses

According to the Chain of Title, the Site was Crown land in 1803.

Based on a review of previous records and information provided by the Site representative, the Site was first developed circa 1972. Since development, the Site has been used for mixed commercial and light industrial (warehousing) use by Betz Pools Ltd, a contractor that designs and builds pools and spas. Based on information available at this time, the Site has been used to warehouse the equipment and chemicals used by this contractor.

According to the reviewed aerials, prior to development, the Site was likely vacant or used for agricultural purposes. The 1954 aerial photographs showed the Site being developed with agricultural fields; however, there is no evidence of orchards or buildings being constructed on-Site prior to the 1970s.

The current and past ownership of the Site is summarized in Table II.

### 7.2 Potentially Contaminating Activities (PCAs)

A list of all the PCAs identified at the Site and within the Phase One Study Area are listed in the Conceptual Site Model (CSM) in Appendix J and are shown on Figure 2.

### 7.3 Areas of Potential Environmental Concern (APECs)

Since the inferred groundwater flow direction is inferred to be to the south (measured by EXP in 2024), the properties within the Phase One Study Area south of the Site were considered to be hydraulically downgradient of the Site; properties to the north are upgradient, and, the properties to the east and west of the Site were considered to be hydraulically transgradient to the Site. Furthermore, any PCAs located significantly far away from the Site (>100 m) were considered to be too distant to be contributing to an APEC on the Site.

The following PCAs were considered to contribute to an APEC:

- PCAs identified at the Site, and
- PCAs located on immediately adjacent properties (off-Site) or situated upgradient to the Site with respect to the anticipated groundwater flow direction.

Based on the review of the PCAs identified during this Phase One ESA (see Appendix J) APECs were identified for the Site.

## 8. Conclusions

### 8.1 Whether Phase Two ESA Required Before RSC Submitted

Based on the evaluation of the PCAs located within the Site, the following areas of potential environmental concern (APECs) were identified, as presented in Figure 4.

Area of Potential Environmental Concern (APEC) <sup>(1)</sup>	Location of APEC on Site	Potentially Contaminating Activity (PCA)	Location of PCA (on-Site or off-Site)	Contaminants of Potential Concern (COPCs)	Media Potentially Impacted (Groundwater, Soil and/or Sediment)
APEC 1: Presence of fill material	Entire Site	PCA#30- Importation of Fill Material of Unknown Quality	On-Site	Metals, petroleum hydrocarbons (PHCs), polycyclic aromatic hydrocarbons (PAHs)	Soil
APEC 2: Application of de-icing salt on paved areas	Paved areas on-Site	PCA 'Other' – Application of De-icing salt	On-Site	Electrical conductivity (EC) and sodium adsorption ratio (SAR)	Soil
APEC 3: Waste spill discharge area	Northern portion of the Site	PCA 'Other' - Waste Spill Discharge area	On-Site	Metals, HFMs, other regulated parameters (ORPs), PHCs including BTEX, volatile organic compounds (VOCs)	Soil and Groundwater
APEC 4: Bulk storage of equipment and chemicals	Northern portion of the Site including the warehouse portion of the Site building	PCA #8 - Chemical Manufacturing, Processing and Bulk Storage	On-Site	Metals, hydride forming metals (HFMs), PHCs including BTEX, VOCs, PAHs	Soil and Groundwater
APEC 5: Presence of a belowground holding tank for wastewater from the warehouse	Area to the west of the Site building	PCA 'Other' - Presence of a Belowground Holding Tank for Wastewater	On-Site	Metals, HFMs, PHCs including BTEX, VOCs	Soil and Groundwater
APEC 6: Known impacts in groundwater	Northern portion of the Site	PCA 'Other' - Known Impacts in Groundwater	On-Site	Metals, PAHs	Groundwater

## 8.2 RSC Based on Phase One ESA Alone

An RSC cannot be filed based on the Phase One ESA alone.

A Phase Two ESA is required to investigate the APECs identified in this Phase One ESA, prior to filing an RSC, if required.

## 9 Closure

EXP trusts this report is satisfactory for your purposes. Should you have any questions, please do not hesitate to contact this office.

Yours truly,

EXP Services Inc.



Ramila Senanayake, M.E.S.  
Environmental Scientist  
Environmental Services



Danika Durish, B.Sc., C.E.T., E.P.  
Senior Project Manager  
Environmental Services



Amanda Catenaro, M.E.Sc., P. Geo., QP<sub>ESA</sub>  
Senior Project Manager  
Environmental Services

## 10 References

- Environmental Protection Act, R. S. O. 1990, c. E. 19 – O. Reg. 153/04: Records of Site Condition – Part XV.1 of the Act.
- Occupational Health and Safety Act - Ministry of Labour (MOL).
- "Toporama"; Natural Resources Canada. Map 030M14. Scale 1:6,000. 2008.
- "Quaternary Geology, Seamless coverage of the Province of Ontario"; geology\_ll.shp [computer file], Ontario: Ontario Geological Survey, 2000.
- "Bedrock Geology of Ontario, Southern Sheet," - geology\_ll.shp [computer file], Ontario: Ontario Geological Survey, 2000.
- Inventory of Coal Gasification Plant Waste Sites in Ontario. Ontario Ministry of the Environment, April 1987.
- Inventory of Industrial Sites Producing or Using Coal Tar and Related Tars in Ontario. Ontario Ministry of the Environment, November 1988.
- Waste Disposal Site Inventory. Waste Management Branch Ontario Ministry of the Environment, June 1991.
- Ontario Inventory of PCB Storage Sites. Ontario Ministry of the Environment, 1993- 2003-2004.
- Catalogue of Canadian Fire Insurance Plans 1875 – 1975.
- Ontario Ministry of the Environment, Brownfields Registry website ([www.ene.gov.on.ca/environet/BESR/index.htm](http://www.ene.gov.on.ca/environet/BESR/index.htm))
- Ontario Ministry of the Environment, Environmental Registry website ([www.ene.gov.on.ca/envision/env\\_reg/ebf/english/index.htm](http://www.ene.gov.on.ca/envision/env_reg/ebf/english/index.htm))
- Ontario Ministry of Natural Resources, Natural Heritage website ([www.mnr.gov.on.ca/MNR/nhic/areas.cfm](http://www.mnr.gov.on.ca/MNR/nhic/areas.cfm))
- Oil, Gas & Salt Resources Library website ([www.ogsrlibrary.com](http://www.ogsrlibrary.com))
- Technical Standards and Safety Authority, Environmental Management Protocol for Fuel Handling Sites in Ontario, May 2007.
- Database Report, Phase I ESA 5688 Main Street, Whitchurch-Stouffville, ON. Environmental Risk Information Services Ltd. (ERIS Ltd.) Order Number 23110600336, dated November 10, 2023.
- "Phase I Environmental Site Assessment, at 5688 Main Street, Whitchurch-Stouffville", prepared for Hyson Properties Inc., prepared by King EPCM (King), dated January 9, 2023
- "Phase II Environmental Site Assessment, at 5688 Main Street, Whitchurch-Stouffville " prepared for Hyson Properties Inc., prepared by King EPCM, dated March 9, 2022
- "Decommissioning of Four Existing Monitoring Wells, and Installation and Sampling of four New Monitoring Wells at 5688 Main Street, Whitchurch-Stouffville " prepared for 534605 Ontario Inc., prepared by XCG, dated March 15, 2024, File No. 5-5120-01-02.
- "Hydrogeological Investigation and Water Balance Assessment at 5688 Main Street, Whitchurch-Stouffville " prepared for Hyson Properties Inc., prepared by EXP, dated September 10, 2024
- "Proposed Residential Development, Geotechnical Investigation at 5688 Main Street, Whitchurch-Stouffville, ON" prepared for Hyson Development Inc., prepared by EXP, dated February 29, 2024 (updated April 1, 2024).
- Town of Whitchurch-Stouffville Official Plan Schedules website (<https://www.townofws.ca/work/development-and-land-use/official-plan/>).
- Ministry of Natural Resources and Forestry (MNRF) Make a Map website ([https://www.liaapplications.lrc.gov.on.ca/MakeATopographicMap/index.html?viewer=Make\\_A\\_Topographic\\_Map.MATM&locale=en-CA](https://www.liaapplications.lrc.gov.on.ca/MakeATopographicMap/index.html?viewer=Make_A_Topographic_Map.MATM&locale=en-CA)).

EXP Services Inc.

*Phase One Environmental Site Assessment  
5688 Main Street, Whitchurch-Stouffville, ON  
GTR-23014306-B0  
September 27, 2024*

## Figures

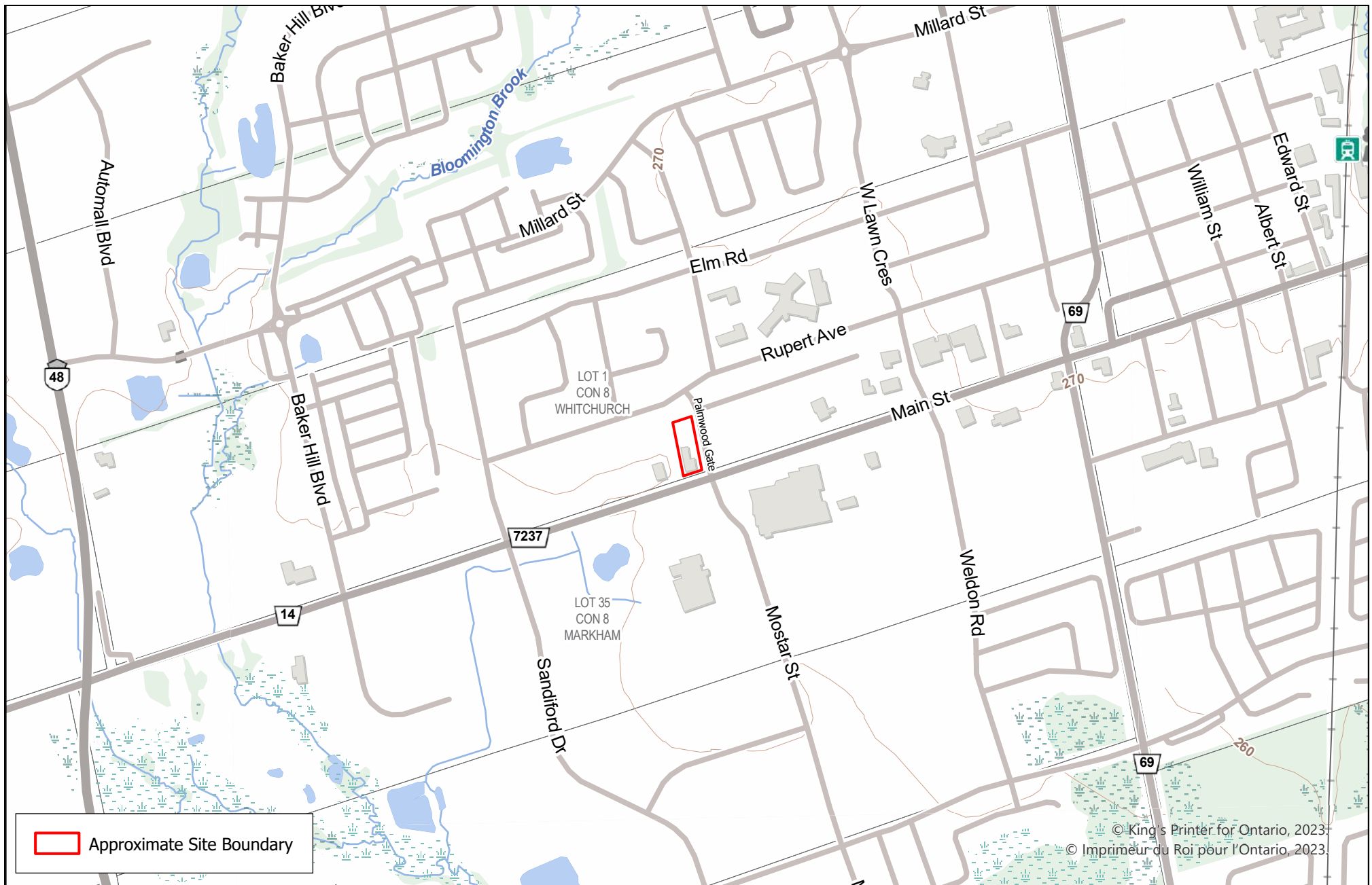

**EXP Services Inc.**  
 t: +1.905.793.9800 | f: +1.905.793.0641  
 1595 Clark Boulevard  
 Brampton, ON L6T 4V1  
 Canada  
[www.exp.com](http://www.exp.com)



• BUILDINGS • EARTH & ENVIRONMENT • ENERGY •  
 • INDUSTRIAL • INFRASTRUCTURE • SUSTAINABILITY •

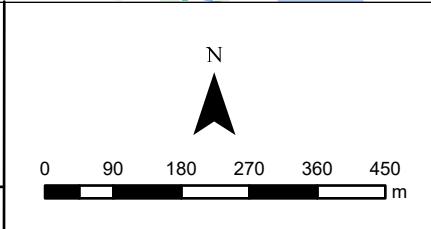

TITLE AND LOCATION:

**SITE LOCATION PLAN**  
 Phase One Environmental Site Assessment  
 5688 Main Street  
 Whitchurch-Stouffville, Ontario

PROJECT No.: GTR-23014306-B0	DWN: MS
SCALE: AS NOTED	CHRD: DD
DATE: SEPTEMBER 2024	FIG. No.: 1

© King's Printer for Ontario, 2023  
 © Imprimeur du Roi pour l'Ontario, 2023.

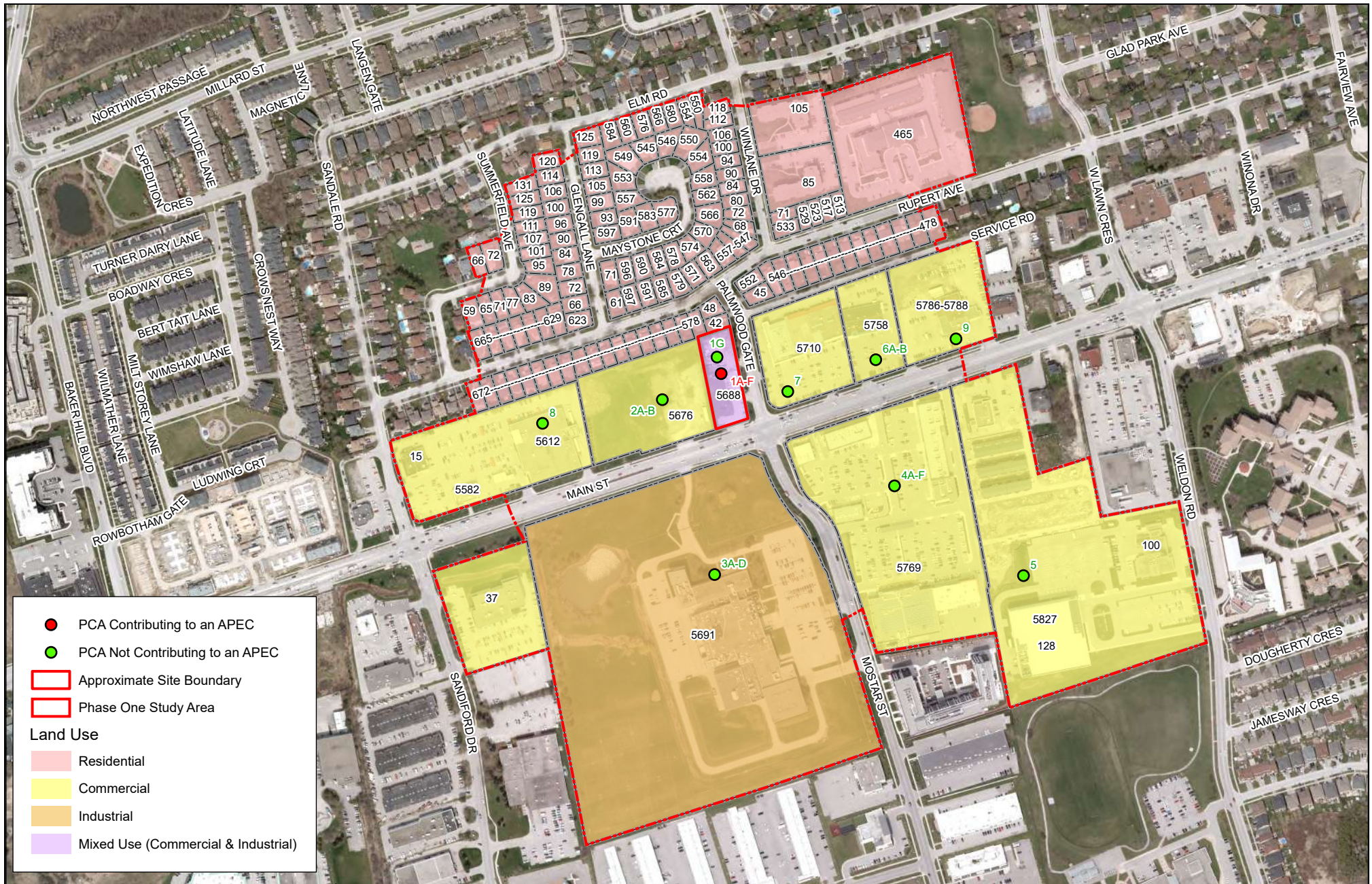

**EXP Services Inc.**  
 t: +1.905.793.9800 | f: +1.905.793.0641  
 1595 Clark Boulevard  
 Brampton, ON L6T 4V1  
 Canada  
[www.exp.com](http://www.exp.com)

**exp.**

• BUILDINGS • EARTH & ENVIRONMENT • ENERGY •  
 • INDUSTRIAL • INFRASTRUCTURE • SUSTAINABILITY •

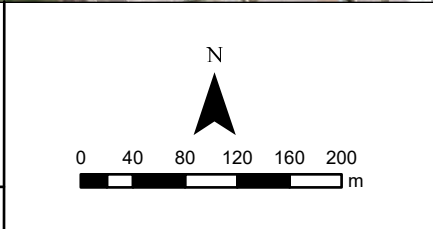

TITLE AND LOCATION:  
**PHASE ONE STUDY AREA, SURROUNDING  
 LAND USE AND POTENTIALLY  
 CONTAMINATING ACTIVITIES**  
 Phase One Environmental Site Assessment  
 5688 Main Street  
 Whitchurch-Stouffville, Ontario

PROJECT No.: GTR-23014306-B0	DWN: MS
SCALE: AS NOTED	CHRD: DD
DATE: SEPTEMBER 2024	FIG. No.: 2



- Borehole / Monitoring Well (EXP, 2024)
- Below Grade Wastewater Tank (With two vent pipes)
- Shed
- Warehouse for Chemical Storage
- Approximate Site Boundary

**EXP Services Inc.**  
t: +1.905.793.9800 | f: +1.905.793.0641  
1595 Clark Boulevard  
Brampton, ON L6T 4V1  
Canada  
[www.exp.com](http://www.exp.com)



• BUILDINGS • EARTH & ENVIRONMENT • ENERGY •

• INDUSTRIAL • INFRASTRUCTURE • SUSTAINABILITY •

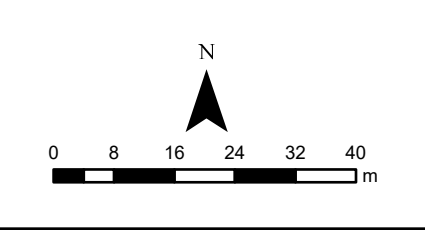

TITLE AND LOCATION:

SITE PLAN

Phase One Environmental Site Assessment

5688 Main Street

Whitchurch-Stouffville, Ontario

PROJECT No.:	GTR-23014306-B0	DWN:	MS
SCALE:	AS NOTED	CHKD:	DD
DATE:	SEPTEMBER 2024	FIG. No.:	3

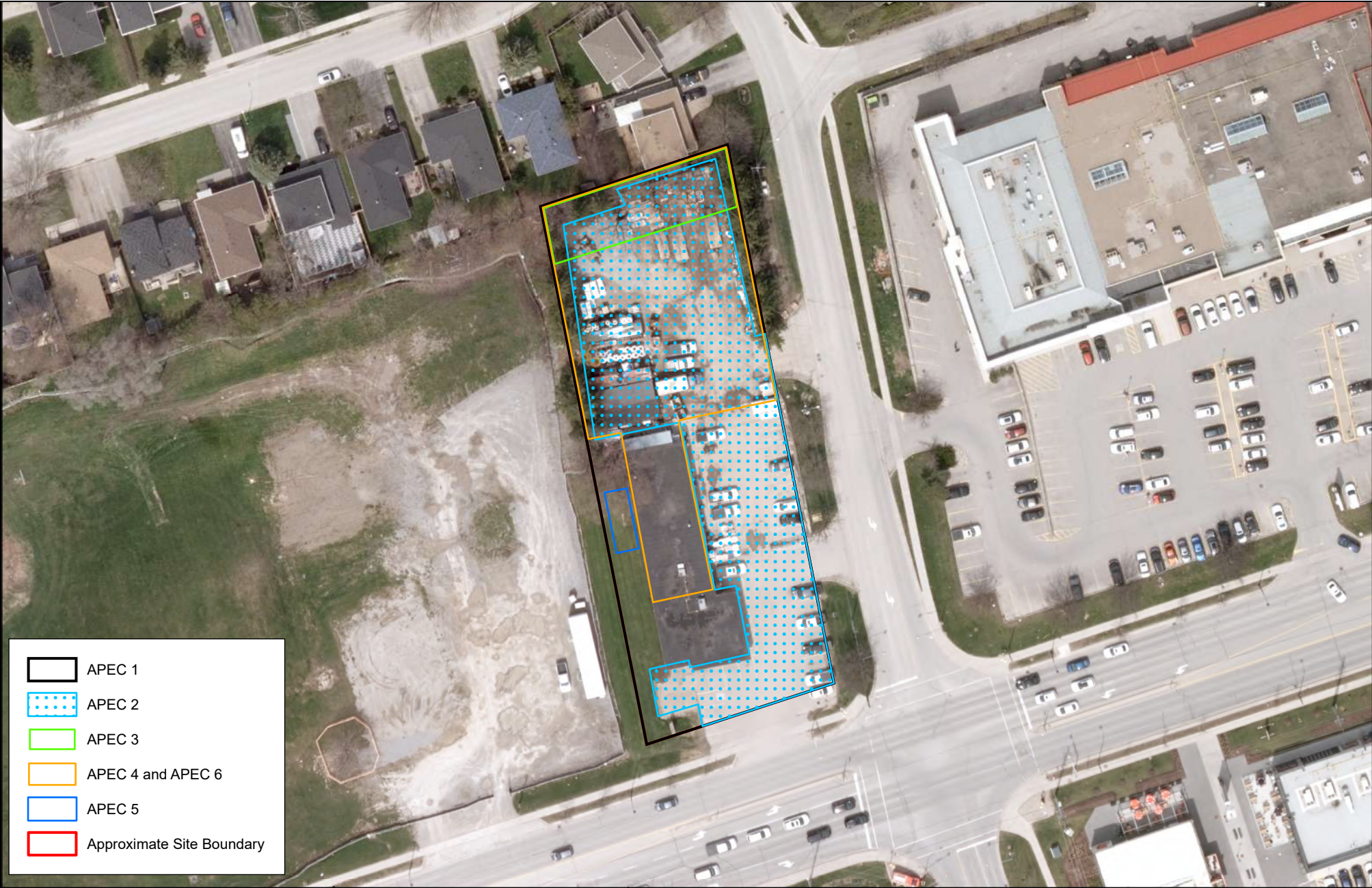

- APEC 1
- APEC 2
- APEC 3
- APEC 4 and APEC 6
- APEC 5
- Approximate Site Boundary

**EXP Services Inc.**  
t: +1.905.793.9800 | f: +1.905.793.0641  
1595 Clark Boulevard  
Brampton, ON L6T 4V1  
Canada  
[www.exp.com](http://www.exp.com)



BUILDINGS

EARTH & ENVIRONMENT

ENERGY

INDUSTRIAL

INFRASTRUCTURE

SUSTAINABILITY

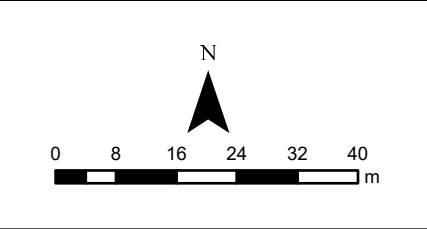

TITLE AND LOCATION:

AREAS OF POTENTIAL ENVIRONMENTAL CONCERN

Phase One Environmental Site Assessment

5688 Main Street

Whitchurch-Stouffville, Ontario

PROJECT No.:	GTR-23014306-B0	DWN:	MS
SCALE:	AS NOTED	CHKD:	DD
DATE:	SEPTEMBER 2024	FIG. No.:	4

EXP Services Inc.

*Phase One Environmental Site Assessment  
5688 Main Street, Whitchurch-Stouffville, ON  
GTR-23014306-B0  
September 27, 2024*

## Tables

TABLE I

## SITE ENVIRONMENTAL SETTING DATA

5688 Main Street, Whitchurch-Stouffville, ON

### NATIVE SOIL AND BEDROCK

<b>Type:</b>	Clay to silt-textured till that is derived from glaciolacustrine deposits or shale
<b>Hydraulic Conductivity:</b>	Unknown
<b>Percent Sand:</b>	Unknown
<b>Depth to Bedrock:</b>	Unknown
<b>Bedrock Type:</b>	Georgian Bay Formation, Blue Mountain Formation, Billings Formation, Collingwood Member, and Eastview Member, primarily consisting of shale, limestone, dolostone, siltstone

### GROUNDWATER

<b>Depth to Water Table:</b>	0.75 m bgs and 2.35 m bgs
<b>Estimated or Measured:</b>	Measured (EXP, 2024)
<b>Direction of Flow:</b>	South
<b>Estimated or Measured:</b>	Measured (EXP, 2024)

### POTABLE WATER AND SEWERS

<b>Potable Water Source:</b>	York Region
<b>Municipal Water Source:</b>	Five municipal groundwater wells, which is supplemented by purchasing treated water from the City of Toronto (Lake Ontario).
<b>Distance to Nearest Municipal Water Well:</b>	2.23 km
<b>Distance to Nearest Private Water Well:</b>	Unknown
<b>Sanitary Sewage System:</b>	Town of Stouffville
<b>Storm Water System:</b>	Town of Stouffville

### SURFACE WATER

<b>Name of Nearest Water Body:</b>	Dickson Hill Creek
<b>Distance/Direction from Site:</b>	30 m south
<b>Elevation Drop from Site:</b>	Unknown
<b>Direct Drainage from Site:</b>	Run off and infiltration

EXP Services Inc.

GTR-23014306-B0

TABLE II

# TABLE OF CURRENT AND PAST USES OF THE PHASE ONE PROPERTY

(Refer to clause 16(2)(b), Schedule D, O. Reg. 153/04)  
5688 Main Street, Whitchurch-Stouffville, ON

Year	Name of Owner	Description of Property Use	Property Use	Other Observations from Aerial Photographs, Fire Insurance Plans, Etc.
<b>Part Lot 1, Concession 8, Whitchurch, As in R357656, Except the Easement therein; Whitchurch-Stouffville</b>				
1803	Crown	Unknown	Unknown	None
1803-1824	Mary Fecks			
1824-1906	Ludwick Widmen			
1906-1911	Lydia, Mary, Ludwig and Huldah Wideman			
1914	Lydia Wideman willed her ownership of the Site to May Wideman			
1914	May transferred her onership to Huldah Wideman			
1916	Huldah Wideman transferred her ownership to Ludwig Wideman			
1927	Ludwig Wideman			
1927-1942	Lorna, Batholemew and Cora Wideman			
1942-1954	Winifred Timbers			
1954-1955	Robert N Timbers	Undeveloped Lan	Agricultural or other use	Based on the reviewd 1954 aerial photograph the Site was undeveloped. The Site appered to be used for agricultural use; however, no orchards or buildings were observed on-Site
1955-1957	Charles and Ruth Richards			
1957-1984	Kenneth Betz	The Site is developed with an L-shaped building	Commercial and light industrial (warehousing)	Based on information from the records, and Site visit, the Site has been developed with the exisiting building circa 1972. Since development, the Site building has been used as a sales centre, and a warehouse to store chemicals for the design and maintrnance of pools and spas.
1984-2023	534609 Ontario Limited			
2023-Present	Hyson Developments Inc.			

EXP Services Inc.

GTR-23014306-B0

## Notes:

1 - for each owner, specify one of the following types of property use (as defined in O. Reg. 153/04) that applies:

Agriculture or other use	Institutional use
Commercial use	Parkland use
Community use	Residential use
Industrial use	

2 - when submitting a Record of Site Condition for filing, a copy of this table must be attached

\*\*Cette publication hautement spécialisée n'est disponible qu'en anglais en vertu du règlement 671/92, qui en exempte l'application de la Loi sur les services en français. Pour obtenir de l'aide en français, veuillez communiquer avec le ministère de l'Environnement au 1-800-461-6290

## Appendix A – Limitations of Liability



## **LIMITATIONS AND USE OF REPORT**

### **BASIS OF REPORT**

The Report is based on site conditions known or inferred by the investigation undertaken as of the date of the Report. Should changes occur which potentially impact the condition of the site the recommendations of exp may require re-evaluation. Where special concerns exist, or the Client has special considerations or requirements, these should be disclosed to exp to allow for additional or special investigations to be undertaken not otherwise within the scope of investigation conducted for the purpose of the Report.

Where applicable, recommended field services are the minimum necessary to ascertain that construction is being carried out in general conformity with building code guidelines, generally accepted practices and exp's recommendations. Any reduction in the level of services recommended will result in exp providing qualified opinions regarding the adequacy of the work. exp can assist design professionals or contractors retained by the Client to review applicable plans, drawings, and specifications as they relate to the Report or to conduct field reviews during construction.

### **RELIANCE ON INFORMATION PROVIDED**

The evaluation and conclusions contained in the Report are based on conditions in evidence at the time of site inspections and information provided to exp by the Client and others. The Report has been prepared for the specific site, development, building, design or building assessment objectives and purpose as communicated by the Client. exp has relied in good faith upon such representations, information and instructions and accepts no responsibility for any deficiency, misstatement or inaccuracy contained in the Report as a result of any misstatements, omissions, misrepresentation or fraudulent acts of persons providing information. Unless specifically stated otherwise, the applicability and reliability of the findings, recommendations, suggestions or opinions expressed in the Report are only valid to the extent that there has been no material alteration to or variation from any of the information provided to exp.

### **STANDARD OF CARE**

This report ("Report") has been prepared in a manner consistent with the degree of care and skill exercised by engineering consultants currently practicing under similar circumstances and locale. No other warranty, expressed or implied, is made. Unless specifically stated otherwise, the Report does not contain environmental consulting advice.

### **COMPLETE REPORT**

All documents, records, data and files, whether electronic or otherwise, generated as part of this assignment form part of the Report. This material includes, but is not limited to, the terms of reference given to exp by the Client, communications between exp and the Client, other reports, proposals or documents prepared by exp for the Client in connection with the site described in the Report. In order to properly understand the suggestions, recommendations and opinions expressed in the Report, reference must be made to the Report in its entirety. exp is not responsible for use by any party of portions of the Report.

### **USE OF REPORT**

The information and opinions expressed in the Report, or any document forming part of the Report, are for the sole benefit of the Client. No other party may use or rely upon the Report in whole or in part without the written consent of exp. Any use of the Report, or any portion of the Report, by a third party are the sole responsibility of such third party. exp is not responsible for damages suffered by any third party resulting from unauthorised use of the Report.

### **REPORT FORMAT**

Where exp has submitted both electronic file and a hard copy of the Report, or any document forming part of the Report, only the signed and sealed hard copy shall be the original documents for record and working purposes. In the event of a dispute or discrepancy, the hard copy shall govern. Electronic files transmitted by exp utilize specific software and hardware systems. exp makes no representation about the compatibility of these files with the Client's current or future software and hardware systems. Regardless of format, the documents described herein are exp's instruments of professional service and shall not be altered without the written consent of exp.

## Appendix B – Survey Plan

(Intentionally Left Blank – To be provided by the Client)

## Appendix C – Qualifications of Assessors

## Qualifications of Assessors

The Site reconnaissance was conducted by Ms. Jessica Allan, B.E.S., who has been trained to conduct Phase I Environmental Site Assessments (in accordance with the applicable CSA Standards and O. Reg. 153/04). Ms. Allan completed a Bachelor of Environmental Studies in Geography and Environmental Management with a Minor in Biology from the University of Waterloo.

The records review was conducted by Ms. Ramila Senanayake, M.E.S., who has over ten (10) years of experience conducting Phase I environmental site assessments in accordance with applicable CSA Standards and O. Reg. 153/04. Ramila completed a Bachelor of Environmental Science Degree from University of Toronto at Mississauga, Master of Environmental Studies at York University and post graduate program in Environmental Control at Sheridan College.

This report was reviewed by Danika Durish, B.Sc., C.E.T., E.P. who has been trained to conduct Phase I/One and II/Two ESAs in accordance with CSA Standards and O. Reg. 153/04, as amended; and Excess Soils reports including APUs, Sampling and Analysis Plans (SAPs), Soil Characterization Reports (SCRs) and Excess Soil Destination Assessment Reports (ESDARs) in accordance with O. Reg. 406/19, as amended. Ms. Durish is a Senior Project Supervisor with over 23 years of interdisciplinary professional experience specializing in environmental and hydrogeologic investigations and project management. Her main areas of expertise include Phase I/One and Phase II/Two ESAs, Excess Soil, Site cleanup/remediation planning and supervision, Site Remediation, waste management, UST and AST removals, Risk Assessment, RSCs and hydrogeologic investigations. Ms. Durish has completed hundreds of ESAs for commercial, industrial, and residential clients for a wide variety of project types (industrial complexes, commercial developments, entertainment and institutional buildings, and residential developments).

Senior review was completed by Ms. Amanda Catenaro, B.Sc, M.E.Sc., P.Geo. Amanda Catenaro graduated from McMaster University in 2012 with a Bachelor of Science degree in Environmental Science, specialized in Hydrogeology and Climatology. She completed her Master of Environmental Science Degree from the University of Toronto in 2013. Ms. Catenaro has worked on a number of Phase One and Two environmental assessments since joining EXP Services Inc. and has been involved in the design and application of several remediation projects. Ms. Catenaro has international experience working on environmental projects in the United Kingdom including undertaking desk studies, risk assessments, and remediation projects (strategy development, design, implementation and validation). She has closed-out projects in a variety of specialized sectors such as transportation, highway, rail, and water schemes.

EXP Services Inc. is a full-service consulting and engineering firm and provides a full range of environmental services through the Environmental Services Group. EXP's Environmental Services Group has developed a strong working relationship with clients in both the private and public sectors and has developed a positive relationship with the Ontario Ministry of the Environment. Personnel in the numerous branch offices form part of a large network of full-time dedicated environmental professionals in the EXP organization.

## Appendix D – Chain of Title

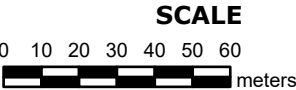

PROPERTY INDEX MAP  
YORK REGION(No. 65)

LEGEND

FREEHOLD PROPERTY	0449
LEASEHOLD PROPERTY	08050
LIMITED INTEREST PROPERTY	
CONDOMINIUM PROPERTY	
RETIRED PIN (MAP UPDATE PENDING)	
PROPERTY NUMBER	
BLOCK NUMBER	
GEOGRAPHIC FABRIC	
EASEMENT	

THIS IS NOT A PLAN OF SURVEY

NOTES

REVIEW THE TITLE RECORDS FOR COMPLETE  
PROPERTY INFORMATION AS THIS MAP MAY  
NOT REFLECT RECENT REGISTRATIONS

THIS MAP WAS COMPILED FROM PLANS AND  
DOCUMENTS RECORDED IN THE LAND  
REGISTRATION SYSTEM AND HAS BEEN PREPARED  
FOR PROPERTY INDEXING PURPOSES ONLY

FOR DIMENSIONS OF PROPERTIES BOUNDARIES SEE  
RECORDED PLANS AND DOCUMENTS

ONLY MAJOR EASEMENTS ARE SHOWN

REFERENCE PLANS UNDERLYING MORE RECENT  
REFERENCE PLANS ARE NOT ILLUSTRATED



PROPERTY DESCRIPTION: PT LT 1 CON 8 WHITCHURCH AS IN R357656 EXCEPT THE EASEMENT THEREIN ; WHITCHURCH-STOUFFVILLE

PROPERTY REMARKS:

ESTATE/QUALIFIER:

FEE SIMPLE  
LT CONVERSION QUALIFIED

RECENTLY:

RE-ENTRY FROM 03718-0178

PIN CREATION DATE:

1999/12/17

OWNERS' NAMES

HYSON DEVELOPMENTS INC.

CAPACITY SHARE

ROWN

REG. NUM.	DATE	INSTRUMENT TYPE	AMOUNT	PARTIES FROM	PARTIES TO	CERT/ CHKD
**EFFECTIVE	2000/07/29	THE NOTATION OF THE	"BLOCK IMPLEMENTATION DATE" OF 1997/09/22 ON THIS PIN**			
**WAS REPLACED WITH THE	"PIN CREATION DATE" OF 1999/12/17**					
** PRINTOUT	INCLUDES ALL DOCUMENT TYPES AND	DELETED INSTRUMENTS SINCE 1999/12/17 **				
**SUBJECT,	ON FIRST REGISTRATION UNDER THE	LAND TITLES ACT, TO:				
**	SUBSECTION 44(1) OF THE LAND TITLES ACT, EXCEPT PARAGRAPH 11, PARAGRAPH 14, PROVINCIAL SUCCESSION DUTIES	*				
**	AND ESCHEATS OR FORFEITURE TO THE CROWN.					
**	THE RIGHTS OF ANY PERSON WHO WOULD, BUT FOR THE LAND TITLES ACT, BE ENTITLED TO THE LAND OR ANY PART OF					
**	IT THROUGH LENGTH OF ADVERSE POSSESSION, PRESCRIPTION, MISDESCRIPTION OR BOUNDARIES SETTLED BY					
**	CONVENTION.					
**	ANY LEASE TO WHICH THE SUBSECTION 70(2) OF THE REGISTRY ACT APPLIES.					
**DATE OF CONVERSION TO	LAND TITLES: 1999/12/20 **					
A35401A	1959/11/20	BYLAW				C
	REMARKS: SUBDIVISION CONTROL AMENDING BY-LAW 1315. ALL/PART/VARIOUS LANDS (2006/11/14 BY D. WALLEN)					
	CORRECTIONS: 'INSTRUMENT TYPE' CHANGED FROM 'BYLAW EX PT LOT' TO 'BYLAW' ON 1997/12/16 BY BARB WILLSON.					
R357656	1984/11/22	TRANSFER		*** DELETED AGAINST THIS PROPERTY ***	534609 ONTARIO LIMITED	
R568127	1991/05/16	CHARGE		*** COMPLETELY DELETED ***	CANADIAN IMPERIAL BANK OF COMMERCE	
YR458426	2004/04/26	DISCH OF CHARGE		*** COMPLETELY DELETED ***		
	REMARKS: RE: R568127			CANADIAN IMPERIAL BANK OF COMMERCE		
YR695341	2005/09/01	NOTICE		HER MAJESTY THE QUEEN IN RIGHT OF CANADA AS REPRESENTED BY THE MINISTER OF TRANSPORT		C

NOTE: ADJOINING PROPERTIES SHOULD BE INVESTIGATED TO ASCERTAIN DESCRIPTIVE INCONSISTENCIES, IF ANY, WITH DESCRIPTION REPRESENTED FOR THIS PROPERTY.  
NOTE: ENSURE THAT YOUR PRINTOUT STATES THE TOTAL NUMBER OF PAGES AND THAT YOU HAVE PICKED THEM ALL UP.

LAND  
REGISTRY  
OFFICE #65

03718-0088 (LT)

PAGE 2 OF 2  
PREPARED FOR bertucci  
ON 2023/11/20 AT 15:10:34

\* CERTIFIED IN ACCORDANCE WITH THE LAND TITLES ACT \* SUBJECT TO RESERVATIONS IN CROWN GRANT \*

REG. NUM.	DATE	INSTRUMENT TYPE	AMOUNT	PARTIES FROM	PARTIES TO	CERT/ CHKD
				REMARKS: PICKERING AIRPORT SITE ZONING REG. (SOR/10000-636).		
YR861947	2006/08/04	CHARGE		*** COMPLETELY DELETED *** 534609 ONTARIO LIMITED	THE TORONTO-DOMINION BANK	
YR1631525	2011/04/07	NOTICE		*** COMPLETELY DELETED *** 534609 ONTARIO LIMITED	THE TORONTO-DOMINION BANK	
				REMARKS: YR861947		
YR3523715	2023/02/10	DISCH OF CHARGE		*** COMPLETELY DELETED *** THE TORONTO-DOMINION BANK		
				REMARKS: YR861947.		
YR3557675	2023/06/01	TRANSFER	\$6,000,000	534609 ONTARIO LIMITED	HYSON DEVELOPMENTS INC.	C
				REMARKS: PLANNING ACT STATEMENTS.		
YR3557676	2023/06/01	CHARGE	\$3,600,000	HYSON DEVELOPMENTS INC.	534609 ONTARIO LIMITED	C

NOTE: ADJOINING PROPERTIES SHOULD BE INVESTIGATED TO ASCERTAIN DESCRIPTIVE INCONSISTENCIES, IF ANY, WITH DESCRIPTION REPRESENTED FOR THIS PROPERTY.  
NOTE: ENSURE THAT YOUR PRINTOUT STATES THE TOTAL NUMBER OF PAGES AND THAT YOU HAVE PICKED THEM ALL UP.

# CHAIN OF TITLE REPORT

Project #: BRM-23014306-AO  
 Address: 5688 Main Street, Stouffville  
 Legal: Part Lot 1 Con 8 Whitchurch  
 Description: as in R357656

PIN #: 03718-0088 (LT)

Searched at: Aurora  
 LRO #: 65

Page 1

INSTR #	DOC. TYPE	REG. DATE	PARTY FROM	PARTY TO
	Patent (200 Acres)	10 10 1803	Crown	Mary FECKS
4687	Deed	21 01 1824	Mary Fecks (Fickes)	Ludwick WIDEMAN
8598	Deed	02 01 1906	Ludwick Wideman - Estate	Lydia WIDEMAN, Mary WIDEMAN, Ludwig WIDEMAN & Huldah WIDEMAN
9972	Will	18 09 1911	Lydia Wideman - Estate	Mary WIDEMAN
10731	Will	25 08 1914	Mary Wideman - Estate	Huldah WIDEMAN
11147	Will	18 07 1916	Huldah Wideman - Estate	Ludwig WIDEMAN
14421	Deed	11 04 1927	Ludwig Wideman	Lorna WIDEMAN Bartholemew WIDEMAN Cora WIDEMAN
18226	Deed	04 04 1942	Lorna Wideman, Cora Wideman & Bartholemew Wideman	Winifred TIMBERS
26134	Deed	22 12 1954	Winifred Timbers	Robert N. TIMBERS

Cont'd on Page 2

## CHAIN OF TITLE REPORT

Project #: BRM-23014306-AO  
Address: 5688 Main Street, Stouffville  
Legal: Part Lot 1 Con 8 Whitchurch  
Description: as in R357656

Searched at: Aurora  
LRO #: 65

Page 2

PIN #: 03718-0088 (LT)

INSTR #	DOC. TYPE	REG. DATE	PARTY FROM	PARTY TO
26210	Deed	01 02 1955	Robert N. Timbers	Charles RICHARDS Ruth RICHARDS
14072A	Deed	30 09 1957	Charles Richards Ruth Richards	Kenneth BETZ
R357656	Deed	22 11 1984	Kenneth Betz	534609 Ontario Limited
YR3557675	Deed (Present Owner)	01 06 2023	534609 Ontario Limited	Hyson Developments Inc.

EXP Services Inc.

*Phase One Environmental Site Assessment  
5688 Main Street, Whitchurch-Stouffville, ON  
GTR-23014306-B0  
September 27, 2024*

## Appendix E – ERIS Report



---

# DATABASE REPORT

**Project Property:** *Phase I ESA- 5688 Main Street,  
Whitchurch-Stouffville, ON  
5688 Main Street  
Whitchurch-Stouffville ON L4A 2T1*

**Project No:** *Will send soon*

**Report Type:** *Quote - Custom-Build Your Own Report*

**Order No:** *23110600336*

**Requested by:** *exp Services Inc.*

**Date Completed:** *November 10, 2023*

**Environmental Risk Information Services**

*A division of Glacier Media Inc.*

1.866.517.5204 | [info@erisinfo.com](mailto:info@erisinfo.com) | [erisinfo.com](http://erisinfo.com)

# Table of Contents

Table of Contents.....	2
Executive Summary.....	3
Executive Summary: Report Summary.....	4
Executive Summary: Site Report Summary - Project Property.....	7
Executive Summary: Site Report Summary - Surrounding Properties.....	8
Executive Summary: Summary By Data Source.....	26
Map.....	49
Aerial.....	50
Topographic Map.....	51
Detail Report.....	52
Unplottable Summary.....	285
Unplottable Report.....	286
Appendix: Database Descriptions.....	289
Definitions.....	299

## **Notice: IMPORTANT LIMITATIONS and YOUR LIABILITY**

**Reliance on information in Report:** This report DOES NOT replace a full Phase I Environmental Site Assessment but is solely intended to be used as a database review of environmental records.

**License for use of information in Report:** No page of this report can be used without this cover page, this notice and the project property identifier. The information in Report(s) may not be modified or re-sold.

**Your Liability for misuse:** Using this Service and/or its reports in a manner contrary to this Notice or your agreement will be in breach of copyright and contract and ERIS may obtain damages for such mis-use, including damages caused to third parties, and gives ERIS the right to terminate your account, rescind your license to any previous reports and to bar you from future use of the Service.

**No warranty of Accuracy or Liability for ERIS:** The information contained in this report has been produced by ERIS Information Limited Partnership ("ERIS") using various sources of information, including information provided by Federal and Provincial government departments. The report applies only to the address and up to the date specified on the cover of this report, and any alterations or deviation from this description will require a new report. This report and the data contained herein does not purport to be and does not constitute a guarantee of the accuracy of the information contained herein and does not constitute a legal opinion nor medical advice. Although ERIS has endeavored to present you with information that is accurate, ERIS disclaims, any and all liability for any errors, omissions, or inaccuracies in such information and data, whether attributable to inadvertence, negligence or otherwise, and for any consequences arising therefrom. Liability on the part of ERIS is limited to the monetary value paid for this report.

**Trademark and Copyright:** You may not use the ERIS trademarks or attribute any work to ERIS other than as outlined above. This Service and Report (s) are protected by copyright owned by ERIS Information Limited Partnership. Copyright in data used in the Service or Report(s) (the "Data") is owned by ERIS or its licensors. The Service, Report(s) and Data may not be copied or reproduced in whole or in any substantial part without prior written consent of ERIS.

# Executive Summary

## **Property Information:**

**Project Property:** *Phase I ESA- 5688 Main Street, Whitchurch-Stouffville, ON  
5688 Main Street Whitchurch-Stouffville ON L4A 2T1*

**Project No:** *Will send soon*

## **Order Information:**

**Order No:** *23110600336*  
**Date Requested:** *November 6, 2023*  
**Requested by:** *exp Services Inc.*  
**Report Type:** *Quote - Custom-Build Your Own Report*

## **Historical/Products:**

**City Directory Search** *CD - QUOTE Custom City Directory Search*  
**ERIS Xplorer** [\*ERIS Xplorer\*](#)  
**Insurance Products** *Fire Insurance Maps/Inspection Reports/Site Plans*

## Executive Summary: Report Summary

<b>Database</b>	<b>Name</b>	<b>Searched</b>	<b>Project Property</b>	<b>Boundary to 0.25km</b>	<b>Total</b>
AAGR	Abandoned Aggregate Inventory	Y	0	0	0
AGR	Aggregate Inventory	Y	0	0	0
AMIS	Abandoned Mine Information System	Y	0	0	0
ANDR	Anderson's Waste Disposal Sites	Y	0	0	0
AST	Aboveground Storage Tanks	Y	0	0	0
AUWR	Automobile Wrecking & Supplies	Y	0	0	0
BORE	Borehole	Y	0	0	0
CA	Certificates of Approval	Y	0	19	19
CDRY	Dry Cleaning Facilities	Y	0	0	0
CFOT	Commercial Fuel Oil Tanks	Y	0	0	0
CHEM	Chemical Manufacturers and Distributors	Y	0	0	0
CHM	Chemical Register	Y	0	0	0
CNG	Compressed Natural Gas Stations	Y	0	0	0
COAL	Inventory of Coal Gasification Plants and Coal Tar Sites	Y	0	0	0
CONV	Compliance and Convictions	Y	0	0	0
CPU	Certificates of Property Use	Y	0	0	0
DRL	Drill Hole Database	Y	0	0	0
DTNK	Delisted Fuel Tanks	Y	0	0	0
EASR	Environmental Activity and Sector Registry	Y	0	4	4
EBR	Environmental Registry	Y	0	17	17
ECA	Environmental Compliance Approval	Y	0	15	15
EEM	Environmental Effects Monitoring	Y	0	0	0
EHS	ERIS Historical Searches	Y	3	17	20
EIIS	Environmental Issues Inventory System	Y	0	0	0
EMHE	Emergency Management Historical Event	Y	0	0	0
EPAR	Environmental Penalty Annual Report	Y	0	0	0
EXP	List of Expired Fuels Safety Facilities	Y	0	0	0
FCON	Federal Convictions	Y	0	0	0
FCS	Contaminated Sites on Federal Land	Y	0	0	0
FOFT	Fisheries & Oceans Fuel Tanks	Y	0	0	0
FRST	Federal Identification Registry for Storage Tank Systems (FIRSTS)	Y	0	0	0
FST	Fuel Storage Tank	Y	0	0	0
FSTH	Fuel Storage Tank - Historic	Y	0	0	0
GEN	Ontario Regulation 347 Waste Generators Summary	Y	0	53	53
GHG	Greenhouse Gas Emissions from Large Facilities	Y	0	0	0
HINC	TSSA Historic Incidents	Y	0	0	0

<b>Database</b>	<b>Name</b>	<b>Searched</b>	<b>Project Property</b>	<b>Boundary to 0.25km</b>	<b>Total</b>
IAFT	Indian & Northern Affairs Fuel Tanks	Y	0	0	0
INC	Fuel Oil Spills and Leaks	Y	0	0	0
LIMO	Landfill Inventory Management Ontario	Y	0	0	0
MINE	Canadian Mine Locations	Y	0	0	0
MNR	Mineral Occurrences	Y	0	0	0
NATE	National Analysis of Trends in Emergencies System (NATES)	Y	0	0	0
NCPL	Non-Compliance Reports	Y	0	0	0
NDFT	National Defense & Canadian Forces Fuel Tanks	Y	0	0	0
NDSP	National Defense & Canadian Forces Spills	Y	0	0	0
NDWD	National Defence & Canadian Forces Waste Disposal Sites	Y	0	0	0
NEBI	National Energy Board Pipeline Incidents	Y	0	0	0
NEBP	National Energy Board Wells	Y	0	0	0
NEES	National Environmental Emergencies System (NEES)	Y	0	0	0
NPCB	National PCB Inventory	Y	0	4	4
NPR2	National Pollutant Release Inventory 1993-2020	Y	0	3	3
NPRI	National Pollutant Release Inventory - Historic	Y	0	1	1
OGWE	Oil and Gas Wells	Y	0	0	0
OOGW	Ontario Oil and Gas Wells	Y	0	0	0
OPCB	Inventory of PCB Storage Sites	Y	0	7	7
ORD	Orders	Y	0	0	0
PAP	Canadian Pulp and Paper	Y	0	0	0
PCFT	Parks Canada Fuel Storage Tanks	Y	0	0	0
PES	Pesticide Register	Y	0	13	13
PFCH	NPRI Reporters - PFAS Substances	Y	0	0	0
PFHA	Potential PFAS Handlers from NPRI	Y	0	0	0
PINC	Pipeline Incidents	Y	0	1	1
PRT	Private and Retail Fuel Storage Tanks	Y	0	0	0
PTTW	Permit to Take Water	Y	0	0	0
REC	Ontario Regulation 347 Waste Receivers Summary	Y	0	1	1
RSC	Record of Site Condition	Y	0	2	2
RST	Retail Fuel Storage Tanks	Y	0	0	0
SCT	Scott's Manufacturing Directory	Y	0	7	7
SPL	Ontario Spills	Y	1	16	17
SRDS	Wastewater Discharger Registration Database	Y	0	0	0
TANK	Anderson's Storage Tanks	Y	0	0	0
TCFT	Transport Canada Fuel Storage Tanks	Y	0	0	0
VAR	Variances for Abandonment of Underground Storage Tanks	Y	0	0	0
WDS	Waste Disposal Sites - MOE CA Inventory	Y	0	0	0
WDSH	Waste Disposal Sites - MOE 1991 Historical Approval Inventory	Y	0	0	0
WWIS	Water Well Information System	Y	1	44	45

<i>Database</i>	<i>Name</i>	<i>Searched</i>	<i>Project Property</i>	<i>Boundary to 0.25km</i>	<i>Total</i>
		<b>Total:</b>	5	224	229

## Executive Summary: Site Report Summary - Project Property

<i>Map Key</i>	<i>DB</i>	<i>Company/Site Name</i>	<i>Address</i>	<i>Dir/Dist (m)</i>	<i>Elev diff (m)</i>	<i>Page Number</i>
<a href="#"><u>1</u></a>	EHS		5688 Main St Whitchurch-Stouffville ON L4A 2T1	WNW/0.0	0.47	<a href="#"><u>52</u></a>
<a href="#"><u>1</u></a>	EHS		5688 Main St Whitchurch-Stouffville ON L4A 2T1	WNW/0.0	0.47	<a href="#"><u>52</u></a>
<a href="#"><u>1</u></a>	EHS		5688 Main St Whitchurch-Stouffville ON L4A 2T1	WNW/0.0	0.47	<a href="#"><u>52</u></a>
<a href="#"><u>2</u></a>	WWIS		lot 1 con 8 ON  <i>Well ID: 7326537</i>	NW/0.0	0.46	<a href="#"><u>52</u></a>
<a href="#"><u>3</u></a>	SPL	Main St<UNOFFICIAL>	5688 Main St Whitchurch-Stouffville ON	SSE/13.7	-0.01	<a href="#"><u>53</u></a>

## Executive Summary: Site Report Summary - Surrounding Properties

<b>Map Key</b>	<b>DB</b>	<b>Company/Site Name</b>	<b>Address</b>	<b>Dir/Dist (m)</b>	<b>Elev Diff (m)</b>	<b>Page Number</b>
<a href="#"><u>4</u></a>	GEN	TEVA CANADA LIMITED	5691 Main Street Stouffville ON L4A 1H5	SSW/34.0	-1.00	<a href="#"><u>54</u></a>
<a href="#"><u>4</u></a>	NPR2	STOUFFVILLE	5691 MAIN STREET STOUFFVILLE ON L4A1H5	SSW/34.0	-1.00	<a href="#"><u>55</u></a>
<a href="#"><u>4</u></a>	NPR2	STOUFFVILLE	5691 MAIN STREET STOUFFVILLE ON	SSW/34.0	-1.00	<a href="#"><u>62</u></a>
<a href="#"><u>5</u></a>	EHS		5676 Main Street Whitchurch-Stouffville ON L4A 2T1	WSW/41.8	-1.00	<a href="#"><u>69</u></a>
<a href="#"><u>5</u></a>	EHS		5676 Main Street Whitchurch-Stouffville ON L4A 2T1	WSW/41.8	-1.00	<a href="#"><u>69</u></a>
<a href="#"><u>5</u></a>	EHS		5676 Main Street Whitchurch-Stouffville ON L4A 2T1	WSW/41.8	-1.00	<a href="#"><u>69</u></a>
<a href="#"><u>6</u></a>	WWIS		5676 main st. lot 1 con 8 STOUFFVILLE ON <b>Well ID:</b> 7329204	SW/42.5	-1.00	<a href="#"><u>70</u></a>
<a href="#"><u>7</u></a>	WWIS		5676 MAIN ST WHITCHURCH STOUFFVIL ON <b>Well ID:</b> 7361156	WNW/44.8	0.06	<a href="#"><u>75</u></a>
<a href="#"><u>8</u></a>	EHS		5676 Main Street Whitchurch-Stouffville ON L4A 2T1	WSW/45.3	-1.00	<a href="#"><u>78</u></a>
<a href="#"><u>8</u></a>	RSC	THE REGIONAL MUNICIPALITY OF YORK	5676 MAIN STREET, WHITCHURCH- STOUFFVILLE, ON L4A 1J1 Whitchurch-Stouffville ON	WSW/45.3	-1.00	<a href="#"><u>78</u></a>
<a href="#"><u>9</u></a>	WWIS		5691 MAIN STREET lot 35 con 8 WHITCHURCH-STOUFFVILLE ON <b>Well ID:</b> 7407839	SSE/45.6	-0.19	<a href="#"><u>79</u></a>
<a href="#"><u>10</u></a>	WWIS		5769 MAIN STREET STOUFFVILLE ON	ESE/72.9	2.63	<a href="#"><u>83</u></a>

Map Key	DB	Company/Site Name	Address	Dir/Dist (m)	Elev Diff (m)	Page Number
			<b>Well ID:</b> 7229557			
<a href="#">11</a>	WWIS		lot 35 con 8 ON <b>Well ID:</b> 6904054	SSW/81.9	-1.00	<a href="#">85</a>
<a href="#">12</a>	GEN	PVK Drugs Limited	5710 MAIN ST, 6&7 STOUFFVILLE ON L4A 8A9	ESE/85.5	3.47	<a href="#">87</a>
<a href="#">13</a>	GEN	PHOTOVILLE INC. 30-924	STOUFFVILLE PLACE MALL, UNIT 3 5710 MAIN STREET STOUFFVILLE ON L4A 8A9	ENE/88.1	3.67	<a href="#">88</a>
<a href="#">13</a>	PES	PVK DRUGS LIMITED O/A SHOPPERS DRUG MART #961	5710 MAIN ST STOUFFVILLE ON L4A8A9	ENE/88.1	3.67	<a href="#">88</a>
<a href="#">13</a>	PES	PVK DRUGS LIMITED O/A SHOPPERS DRUG MART #961	5710 MAIN ST STOUFFVILLE ON L4A8A9	ENE/88.1	3.67	<a href="#">89</a>
<a href="#">13</a>	EHS		5710 Main Street Stouffville ON	ENE/88.1	3.67	<a href="#">89</a>
<a href="#">13</a>	PES	PVK DRUGS LIMITED O/A SHOPPERS DRUG MART #961	5710 MAIN ST STOUFFVILLE ON L4A 8A9	ENE/88.1	3.67	<a href="#">89</a>
<a href="#">13</a>	EHS		5710 Main St Whitchurch-Stouffville ON L4A8B1	ENE/88.1	3.67	<a href="#">90</a>
<a href="#">13</a>	EHS		5710 Main Street Stouffville ON	ENE/88.1	3.67	<a href="#">90</a>
<a href="#">13</a>	PES	PVK DRUGS LIMITED O/A SHOPPERS DRUG MART #961	5710 MAIN ST STOUFFVILLE ON L4A8A9	ENE/88.1	3.67	<a href="#">90</a>
<a href="#">13</a>	GEN	PVK Drugs Limited	5710 MAIN ST, UNIT 3 STOUFFVILLE ON L4A 8A9	ENE/88.1	3.67	<a href="#">90</a>
<a href="#">13</a>	GEN	PVK Drugs Limited	5710 MAIN ST, UNIT 3 STOUFFVILLE ON L4A 8A9	ENE/88.1	3.67	<a href="#">91</a>
<a href="#">13</a>	GEN	PVK Drugs Limited	5710 MAIN ST, STOUFFVILLE ON L4A 8A9	ENE/88.1	3.67	<a href="#">91</a>

<b>Map Key</b>	<b>DB</b>	<b>Company/Site Name</b>	<b>Address</b>	<b>Dir/Dist (m)</b>	<b>Elev Diff (m)</b>	<b>Page Number</b>
<a href="#"><u>13</u></a>	SPL	No Frills (Steve and Lees) <UNOFFICIAL>	5710 Main Street Whitchurch-Stouffville ON	ENE/88.1	3.67	<a href="#"><u>92</u></a>
<a href="#"><u>13</u></a>	PES	PVK DRUGS LIMITED O/A SHOPPERS DRUG MART #961	5710 MAIN ST STOUFFVILLE ON L4A8A9	ENE/88.1	3.67	<a href="#"><u>92</u></a>
<a href="#"><u>13</u></a>	GEN	PVK Drugs Limited	5710 MAIN ST, STOUFFVILLE ON L4A 8A9	ENE/88.1	3.67	<a href="#"><u>93</u></a>
<a href="#"><u>13</u></a>	SPL	No Frills<UNOFFICIAL>	5710 Main Street Whitchurch-Stouffville ON	ENE/88.1	3.67	<a href="#"><u>93</u></a>
<a href="#"><u>13</u></a>	PES	PVK DRUGS LIMITED	5710 MAIN ST STOUFFVILLE ON L4A 8A9	ENE/88.1	3.67	<a href="#"><u>94</u></a>
<a href="#"><u>13</u></a>	GEN	PVK Drugs Limited	5710 MAIN ST, STOUFFVILLE ON L4A 8A9	ENE/88.1	3.67	<a href="#"><u>94</u></a>
<a href="#"><u>14</u></a>	WWIS		5769 MAIN STREET STOUFFVILLE ON <b>Well ID:</b> 7229543	E/119.5	4.04	<a href="#"><u>95</u></a>
<a href="#"><u>14</u></a>	WWIS		5769 MAIN STREET STOUFFVILLE ON <b>Well ID:</b> 7229544	E/119.5	4.04	<a href="#"><u>96</u></a>
<a href="#"><u>14</u></a>	WWIS		5769 MAIN STREET STOUFFVILLE ON <b>Well ID:</b> 7229545	E/119.5	4.04	<a href="#"><u>98</u></a>
<a href="#"><u>14</u></a>	WWIS		5769 MAIN STREET STOUFFVILLE ON <b>Well ID:</b> 7229546	E/119.5	4.04	<a href="#"><u>100</u></a>
<a href="#"><u>14</u></a>	WWIS		5769 MAIN STREET STOUFFVILLE ON <b>Well ID:</b> 7229547	E/119.5	4.04	<a href="#"><u>102</u></a>
<a href="#"><u>14</u></a>	WWIS		5769 MAIN STREET STOUFFVILLE ON <b>Well ID:</b> 7229548	E/119.5	4.04	<a href="#"><u>104</u></a>
<a href="#"><u>14</u></a>	WWIS		5769 MAIN STREET STOUFFVILLE ON	E/119.5	4.04	<a href="#"><u>106</u></a>

Map Key	DB	Company/Site Name	Address	Dir/Dist (m)	Elev Diff (m)	Page Number
			<b>Well ID:</b> 7229549			
<a href="#">14</a>	WWIS		5769 MAIN STREET STOUFFVILLE ON <b>Well ID:</b> 7229550	E/119.5	4.04	<a href="#">107</a>
<a href="#">14</a>	WWIS		5769 MAIN STREET STOUFFVILLE ON <b>Well ID:</b> 7229551	E/119.5	4.04	<a href="#">109</a>
<a href="#">14</a>	WWIS		5769 MAIN STREET STOUFFVILLE ON <b>Well ID:</b> 7229552	E/119.5	4.04	<a href="#">111</a>
<a href="#">14</a>	WWIS		5769 MAIN STREET STOUFFVILLE ON <b>Well ID:</b> 7229553	E/119.5	4.04	<a href="#">113</a>
<a href="#">14</a>	WWIS		5769 MAIN STREET STOUFFVILLE ON <b>Well ID:</b> 7229554	E/119.5	4.04	<a href="#">115</a>
<a href="#">14</a>	WWIS		5769 MAIN STREET STOUFFVILLE ON <b>Well ID:</b> 7229555	E/119.5	4.04	<a href="#">117</a>
<a href="#">14</a>	WWIS		5769 MAIN STREET STOUFFVILLE ON <b>Well ID:</b> 7229556	E/119.5	4.04	<a href="#">119</a>
<a href="#">14</a>	NPR2	STOUFFVILLE PLANT	5769 MAIN STREET STOUFFVILLE ON L4A2T1	E/119.5	4.04	<a href="#">120</a>
<a href="#">15</a>	WWIS		5769 MAIN STREET lot 35 con 8 STOUFFVILLE ON <b>Well ID:</b> 6930096	E/130.0	4.16	<a href="#">136</a>
<a href="#">16</a>	GEN	Rexall Pharmacy Group Ltd	5779 Main Street Stouffville ON L4A 4R2	E/133.4	4.44	<a href="#">138</a>
<a href="#">16</a>	GEN	The Sherwin Williams Company	5779 Main St Bldg D Unit 2 Stouffville ON L4A 1X7	E/133.4	4.44	<a href="#">139</a>
<a href="#">17</a>	WWIS		5738 MAIN STREET STOUFFVILLE ON <b>Well ID:</b> 7130153	ENE/133.4	5.00	<a href="#">139</a>
<a href="#">18</a>	WWIS		5769 MAIN STREET lot 35 con 8 STOUFFVILLE ON	SE/136.1	2.98	<a href="#">142</a>

Map Key	DB	Company/Site Name	Address	Dir/Dist (m)	Elev Diff (m)	Page Number
			<b>Well ID:</b> 7229560			
<a href="#">18</a>	WWIS		5769 MAIN STREET STOUFFVILLE ON <b>Well ID:</b> 7229561	SE/136.1	2.98	<a href="#">144</a>
<a href="#">19</a>	WWIS		MAW ST. & MOSTAR ST. WHITCHURCH - STOUFFVILLE ON <b>Well ID:</b> 7294289	ESE/136.7	4.16	<a href="#">146</a>
<a href="#">20</a>	WWIS		5758 MAIN ST. STOUFFVILLE ON <b>Well ID:</b> 7130076	E/145.9	5.10	<a href="#">148</a>
<a href="#">21</a>	WWIS		5769 MAIN ST STOUFFVILLE ON <b>Well ID:</b> 7205029	SE/149.8	2.78	<a href="#">152</a>
<a href="#">22</a>	CA	CABLETECH CO. LTD., DIV. OF NOMA INC.	5769 MAIN STREET WHITCHURCH-STOUFFVILLE ON L4A 2T1	ESE/151.1	4.02	<a href="#">154</a>
<a href="#">22</a>	SCT	NOMA CABLE TECH	5769 MAIN ST STOUFFVILLE ON L4A 2T1	ESE/151.1	4.02	<a href="#">155</a>
<a href="#">22</a>	SCT	Noma Cable Tech - Div. of Noma Inc.	5769 Main St Stouffville ON L4A 2T1	ESE/151.1	4.02	<a href="#">155</a>
<a href="#">22</a>	CA	CABLETECH CO. LTD., DIV. OF NOMA INC.	5769 MAIN ST.,PT.LOT 35/CON.8 WHITCHURCH-STOUFFVILLE TOWN ON L4A 2T1	ESE/151.1	4.02	<a href="#">155</a>
<a href="#">22</a>	CA		5769 Main Street Whitchurch-Stouffville ON L4A 2T1	ESE/151.1	4.02	<a href="#">155</a>
<a href="#">22</a>	SPL	NOMA CABLE TECH	5769 MAIN ST, STOUFFVILLE 5769 MAIN ST, STOUFFVILLE WHITCHURCH-STOUFFVILLE TOWN ON L4A 2T1	ESE/151.1	4.02	<a href="#">156</a>
<a href="#">22</a>	EBR	Cabel Tech Company Limited	5769 Main Street TOWN OF WHITCHURCH-STOUFFVILLE ON	ESE/151.1	4.02	<a href="#">157</a>
<a href="#">22</a>	EBR	Noma Company	5769 Main Street Whitchurch-Stouffville Ontario L4A 8A2 Whitchurch-Stouffville ON	ESE/151.1	4.02	<a href="#">157</a>

<b>Map Key</b>	<b>DB</b>	<b>Company/Site Name</b>	<b>Address</b>	<b>Dir/Dist (m)</b>	<b>Elev Diff (m)</b>	<b>Page Number</b>
<a href="#"><u>22</u></a>	EHS		5769 Main Street Stouffville ON L4A 2T1	ESE/151.1	4.02	<a href="#"><u>157</u></a>
<a href="#"><u>22</u></a>	GEN	CABLE TECH COMPANY LTD.	5769 MAIN STREET P.O. BOX 1149 STOUFFVILLE ON L4A 2T1	ESE/151.1	4.02	<a href="#"><u>158</u></a>
<a href="#"><u>22</u></a>	GEN	CABLE TECH COMPANY LTD. 07-045	5769 MAIN STREET STOUFFVILLE ON L4A 8A2	ESE/151.1	4.02	<a href="#"><u>158</u></a>
<a href="#"><u>22</u></a>	GEN	CABLE (SEE & USE ON0756603)	5769 MAIN STREET STOUFFVILLE ON L4A 8A2	ESE/151.1	4.02	<a href="#"><u>159</u></a>
<a href="#"><u>22</u></a>	GEN	NOMA CABLETECH	5769 MAIN STREET WHITCHURCH-STOUFFVILLE ON L4A 8A2	ESE/151.1	4.02	<a href="#"><u>159</u></a>
<a href="#"><u>22</u></a>	SCT	Noma Cable Tech - Div. of General Chemicals	5769 Main St Stouffville ON L4A 2T1	ESE/151.1	4.02	<a href="#"><u>160</u></a>
<a href="#"><u>22</u></a>	SCT	Noma Cable Tech Inc.	5769 Main St Stouffville ON L4A 2T1	ESE/151.1	4.02	<a href="#"><u>160</u></a>
<a href="#"><u>22</u></a>	GEN	SOUTHWIRE CANADA COMPANY	5769 MAIN STREET STOUFFVILLE ON L4A 2T1	ESE/151.1	4.02	<a href="#"><u>161</u></a>
<a href="#"><u>22</u></a>	EBR	Noma Inc.	5769 Main Street Whitchurch-Stouffville Ontario L4A 8A4 Whitchurch-Stouffville ON	ESE/151.1	4.02	<a href="#"><u>162</u></a>
<a href="#"><u>22</u></a>	SCT	Southwire Canada	5769 Main St Stouffville ON L4A 2T1	ESE/151.1	4.02	<a href="#"><u>162</u></a>
<a href="#"><u>22</u></a>	SPL	Southwire Canada Company	5769 Main St Whitchurch-Stouffville ON	ESE/151.1	4.02	<a href="#"><u>162</u></a>
<a href="#"><u>22</u></a>	EBR	Southwire Canada Company	5769 Main Street Whitchurch-Stouffville, Regional Municipality of York L4A 2T1 TOWN OF WHITCHURCH-STOUFFVILLE ON	ESE/151.1	4.02	<a href="#"><u>163</u></a>
<a href="#"><u>22</u></a>	CA	Noma Inc.	5769 Main Street Whitchurch-Stouffville ON	ESE/151.1	4.02	<a href="#"><u>164</u></a>

<b>Map Key</b>	<b>DB</b>	<b>Company/Site Name</b>	<b>Address</b>	<b>Dir/Dist (m)</b>	<b>Elev Diff (m)</b>	<b>Page Number</b>
<a href="#"><u>22</u></a>	SCT	Southwire Company	5769 Main St Stouffville ON L4A 2T1	ESE/151.1	4.02	<a href="#"><u>164</u></a>
<a href="#"><u>22</u></a>	EASR	SOUTHWIRE CANADA COMPANY	5769 MAIN STREET STOUFFVILLE ON L4A 2T1	ESE/151.1	4.02	<a href="#"><u>164</u></a>
<a href="#"><u>22</u></a>	EASR	SOUTHWIRE CANADA COMPANY	5769 MAIN STREET STOUFFVILLE ON L4A 2T1	ESE/151.1	4.02	<a href="#"><u>164</u></a>
<a href="#"><u>22</u></a>	GEN	SOUTHWIRE CANADA COMPANY	5769 MAIN STREET STOUFFVILLE ON L4A 2T1	ESE/151.1	4.02	<a href="#"><u>165</u></a>
<a href="#"><u>22</u></a>	EHS		5769 Main Street Stouffville ON L4A 2T1	ESE/151.1	4.02	<a href="#"><u>165</u></a>
<a href="#"><u>22</u></a>	EHS		5769 Main St Whitchurch-Stouffville ON	ESE/151.1	4.02	<a href="#"><u>166</u></a>
<a href="#"><u>22</u></a>	GEN	SOUTHWIRE CANADA COMPANY	5769 MAIN STREET STOUFFVILLE ON L4A 2T1	ESE/151.1	4.02	<a href="#"><u>166</u></a>
<a href="#"><u>22</u></a>	GEN	SOUTHWIRE CANADA COMPANY	5769 MAIN STREET STOUFFVILLE ON L4A 2T1	ESE/151.1	4.02	<a href="#"><u>167</u></a>
<a href="#"><u>22</u></a>	GEN	SOUTHWIRE CANADA COMPANY	5769 MAIN STREET STOUFFVILLE ON L4A 2T1	ESE/151.1	4.02	<a href="#"><u>167</u></a>
<a href="#"><u>22</u></a>	GEN	SOUTHWIRE CANADA COMPANY	5769 MAIN STREET STOUFFVILLE ON	ESE/151.1	4.02	<a href="#"><u>168</u></a>
<a href="#"><u>22</u></a>	ECA	Noma Inc.	5769 Main Street Whitchurch-Stouffville ON L4A 8A2	ESE/151.1	4.02	<a href="#"><u>169</u></a>
<a href="#"><u>22</u></a>	ECA	Noma Company	5769 Main St Whitchurch-Stouffville ON L4A 8A2	ESE/151.1	4.02	<a href="#"><u>169</u></a>
<a href="#"><u>22</u></a>	GEN	SOUTHWIRE CANADA COMPANY	5769 MAIN STREET STOUFFVILLE ON L4A 8A2	ESE/151.1	4.02	<a href="#"><u>170</u></a>

Map Key	DB	Company/Site Name	Address	Dir/Dist (m)	Elev Diff (m)	Page Number
<a href="#">23</a>	WWIS		ON <b>Well ID:</b> 7130154	ENE/153.3	5.29	<a href="#">171</a>
<a href="#">24</a>	PES	CARDS HOME HARDWARE & APPLIANCES	5758 MAIN STREET STOUFFVILLE ON L0H 1L0	ENE/156.5	5.16	<a href="#">174</a>
<a href="#">24</a>	EHS		5758 Main Street Stouffville ON	ENE/156.5	5.16	<a href="#">174</a>
<a href="#">24</a>	GEN	Appliances & Televisions	5758 Main St. Stouffville ON L4A 2T1	ENE/156.5	5.16	<a href="#">174</a>
<a href="#">24</a>	EHS		5758 Main St Whitchurch-Stouffville ON L4A2T1	ENE/156.5	5.16	<a href="#">175</a>
<a href="#">24</a>	SPL		5758 Main St Whitchurch-Stouffville ON	ENE/156.5	5.16	<a href="#">175</a>
<a href="#">24</a>	PES	CARDS HOME HARDWARE & APPLIANCES	5758 MAIN STREET STOUFFVILLE ON L4A2T1	ENE/156.5	5.16	<a href="#">176</a>
<a href="#">25</a>	EHS		n/a Whitchurch-Stouffville ON	SW/167.3	-1.37	<a href="#">176</a>
<a href="#">25</a>	EHS		n/a Whitchurch-Stouffville ON	SW/167.3	-1.37	<a href="#">176</a>
<a href="#">25</a>	EHS		n/a Whitchurch-Stouffville ON	SW/167.3	-1.37	<a href="#">176</a>
<a href="#">26</a>	WWIS		lot 1 con 8 ON <b>Well ID:</b> 6927350	WNW/168.1	1.03	<a href="#">177</a>
<a href="#">27</a>	ECA	Minto (Stouffville) Inc.	Whitchurch-Stouffville ON M2N 3A1	WNW/172.1	1.04	<a href="#">182</a>
<a href="#">27</a>	ECA	Minto (Stouffville) Inc.	Whitchurch-Stouffville ON M2N 3A1	WNW/172.1	1.04	<a href="#">182</a>

<b>Map Key</b>	<b>DB</b>	<b>Company/Site Name</b>	<b>Address</b>	<b>Dir/Dist (m)</b>	<b>Elev Diff (m)</b>	<b>Page Number</b>
<a href="#"><u>27</u></a>	ECA	The Corporation of the Town of Whitchurch-Stouffville	Lot 1, Concession 8 Whitchurch-Stouffville ON L4A 7X5	WNW/172.1	1.04	<a href="#"><u>182</u></a>
<a href="#"><u>27</u></a>	ECA	The Corporation of the Town of Whitchurch-Stouffville	Whitchurch-Stouffville ON L4A 7X5	WNW/172.1	1.04	<a href="#"><u>182</u></a>
<a href="#"><u>27</u></a>	ECA	The Corporation of the Town of Whitchurch-Stouffville	Whitchurch-Stouffville ON L4A 7X5	WNW/172.1	1.04	<a href="#"><u>183</u></a>
<a href="#"><u>27</u></a>	ECA	The Corporation of the Town of Whitchurch-Stouffville	Whitchurch-Stouffville ON L4A 7X5	WNW/172.1	1.04	<a href="#"><u>183</u></a>
<a href="#"><u>27</u></a>	ECA	The Corporation of the Town of Whitchurch-Stouffville	Lot 1, Concession 8 Whitchurch-Stouffville ON L4A 7X5	WNW/172.1	1.04	<a href="#"><u>183</u></a>
<a href="#"><u>28</u></a>	GEN	THE GREAT ATLANTIC & PACIFIC CO. OF CANADA, LTD.	5612 MAIN STREET STOUFFVILLE ON L4A 8B7	WSW/189.5	-1.55	<a href="#"><u>184</u></a>
<a href="#"><u>28</u></a>	PES	METRO ONTARIO INC O/A METRO/FOOD BASICS # 026	5612 MAIN STREET STOUFFVILLE ON L4A 8B7	WSW/189.5	-1.55	<a href="#"><u>184</u></a>
<a href="#"><u>28</u></a>	PES	METRO ONTARIO INC O/A METRO/FOOD BASICS # 026	5612 Main Street Stouffville ON L4A 8B7	WSW/189.5	-1.55	<a href="#"><u>185</u></a>
<a href="#"><u>28</u></a>	NPRI	THE GREAT ATLANTIC & PACIFIC COMPANY OF CANAD	5612 MAIN Street STOUFFVILLE ON L4A8B7	WSW/189.5	-1.55	<a href="#"><u>185</u></a>
<a href="#"><u>28</u></a>	GEN	Metro Ontario Pharmacies Limited	5612 Main Street Stouffville ON L4A 8B7	WSW/189.5	-1.55	<a href="#"><u>187</u></a>
<a href="#"><u>28</u></a>	GEN	Metro Ontario Pharmacies Limited	5612 Main Street Stouffville ON L4A 8B7	WSW/189.5	-1.55	<a href="#"><u>188</u></a>
<a href="#"><u>28</u></a>	GEN	Metro Ontario Pharmacies Limited	5612 Main Street Stouffville ON L4A 8B7	WSW/189.5	-1.55	<a href="#"><u>188</u></a>
<a href="#"><u>28</u></a>	GEN	Metro Ontario Pharmacies Limited	5612 Main Street Stouffville ON L4A 8B7	WSW/189.5	-1.55	<a href="#"><u>188</u></a>

<b>Map Key</b>	<b>DB</b>	<b>Company/Site Name</b>	<b>Address</b>	<b>Dir/Dist (m)</b>	<b>Elev Diff (m)</b>	<b>Page Number</b>
<a href="#"><u>28</u></a>	PES	METRO ONTARIO INC O/A METRO/FOOD BASICS # 026	5612 MAIN STREET STOUFFVILLE ON L4A8B7	WSW/189.5	-1.55	<a href="#"><u>189</u></a>
<a href="#"><u>28</u></a>	GEN	Metro Ontario Pharmacies Limited	5612 Main Street Stouffville ON L4A 8B7	WSW/189.5	-1.55	<a href="#"><u>189</u></a>
<a href="#"><u>28</u></a>	GEN	Metro Ontario Pharmacies Limited	5612 Main Street Stouffville ON L4A 8B7	WSW/189.5	-1.55	<a href="#"><u>190</u></a>
<a href="#"><u>29</u></a>	CA	NOVOPHARM LIMITED	5691 MAIN ST. WHITCHURCH-STOUFFVILLE TOWN ON L4A 1H5	S/190.5	-0.01	<a href="#"><u>190</u></a>
<a href="#"><u>29</u></a>	CA	NOVOPHARM LIMITED	5691 MAIN STREET WHITCHURCH-STOUFFVILLE TOWN ON L4A 1H5	S/190.5	-0.01	<a href="#"><u>190</u></a>
<a href="#"><u>29</u></a>	CA	ALMAD INVESTMENTS LIMITED	5691 MAIN STREET(N/S 10/15/93) WHITCHURCH-STOUFFVILLE TOWN ON L4A 1H5	S/190.5	-0.01	<a href="#"><u>191</u></a>
<a href="#"><u>29</u></a>	CA	ALMAD INVESTMENTS LIMITED	5691 MAIN STREET WHITCHURCH-STOUFFVILLE ON L4A 1H5	S/190.5	-0.01	<a href="#"><u>191</u></a>
<a href="#"><u>29</u></a>	CA	NOVOPHARM LIMITED	5691 MAIN STREET WHITCHURCH-STOUFFVILLE ON L4A 1H5	S/190.5	-0.01	<a href="#"><u>191</u></a>
<a href="#"><u>29</u></a>	NPCB	NOVOPHARM	5691 MAIN STREET WEST STOUFFVILLE ON L4A 1H5	S/190.5	-0.01	<a href="#"><u>191</u></a>
<a href="#"><u>29</u></a>	SPL	WASTE MANAGEMENT COMPANY	IN STOUFFVILLE AT 5691 MAIN ST. W. IN THE PARKING LOT OF NOVAPHARM WHITCHURCH-STOUFFVILLE TOWN ON	S/190.5	-0.01	<a href="#"><u>192</u></a>
<a href="#"><u>29</u></a>	CA	NOVOPHARM LIMITED	5691 MAIN STREET WHITCHURCH-STOUFFVILLE TOWN ON L4A 1H5	S/190.5	-0.01	<a href="#"><u>193</u></a>
<a href="#"><u>29</u></a>	CA	NOVOPHARM LIMITED	5691 MAIN STREET (8-3349-92) WHITCHURCH-STOUFFVILLE TOWN ON L4A 1H5	S/190.5	-0.01	<a href="#"><u>193</u></a>

<b>Map Key</b>	<b>DB</b>	<b>Company/Site Name</b>	<b>Address</b>	<b>Dir/Dist (m)</b>	<b>Elev Diff (m)</b>	<b>Page Number</b>
<a href="#">29</a>	CA	NOVOPHARM LTD.	5691 MAIN ST., STOUFFVILLE WHITCHURCH-STOUFFVILLE TOWN ON L4A 1H5	S/190.5	-0.01	<a href="#">193</a>
<a href="#">29</a>	CA	NOVOPHARM LTD.	5691 MAIN STREET WHITCHURCH-STOUFFVILLE TOWN ON L4A 1H5	S/190.5	-0.01	<a href="#">194</a>
<a href="#">29</a>	CA	NOVOPHARM LTD.	5691 MAIN STREET WHITCHURCH-STOUFFVILLE TOWN ON L4A 1H5	S/190.5	-0.01	<a href="#">194</a>
<a href="#">29</a>	SPL	NOVOPHARM LTD.	5691 MAIN ST, STOUFFVILLE STOUFFVILLE PLANT, 5691 MAIN ST WHITCHURCH-STOUFFVILLE TOWN ON L4A 1H5	S/190.5	-0.01	<a href="#">194</a>
<a href="#">29</a>	SCT	Teva Canada Limited	5691 Main St Stouffville ON L4A 1H5	S/190.5	-0.01	<a href="#">195</a>
<a href="#">29</a>	CA		5691 Main Street Whitchurch-Stouffville ON L4A 1H5	S/190.5	-0.01	<a href="#">195</a>
<a href="#">29</a>	CA		5691 Main Street Whitchurch-Stouffville ON L4A 1H5	S/190.5	-0.01	<a href="#">196</a>
<a href="#">29</a>	EBR	Novopharm Limited	5691 MAIN STREET, WHITCHURCH-STOUFFVILLE TOWN TOWN OF WHITCHURCH-STOUFFVILLE ON	S/190.5	-0.01	<a href="#">196</a>
<a href="#">29</a>	EBR	Novopharm Limited	5691 Main Street TOWN OF WHITCHURCH-STOUFFVILLE ON	S/190.5	-0.01	<a href="#">197</a>
<a href="#">29</a>	EBR	Novopharm Limited	5691 Main Street TOWN OF WHITCHURCH-STOUFFVILLE ON	S/190.5	-0.01	<a href="#">197</a>
<a href="#">29</a>	EBR	Novopharm Limited	5691 Main Street TOWN OF WHITCHURCH-STOUFFVILLE ON	S/190.5	-0.01	<a href="#">197</a>
<a href="#">29</a>	EBR	Novopharm Limited	5691 Main Street TOWN OF WHITCHURCH-STOUFFVILLE	S/190.5	-0.01	<a href="#">198</a>

<b>Map Key</b>	<b>DB</b>	<b>Company/Site Name</b>	<b>Address</b>	<b>Dir/Dist (m)</b>	<b>Elev Diff (m)</b>	<b>Page Number</b>
			ON			
<a href="#">29</a>	EBR	Almad Investments Limited	5691 MAIN STREET, WHITCHURCH-STOUFFVILLE TOWN TOWN OF WHITCHURCH-STOUFFVILLE ON	S/190.5	-0.01	<a href="#">198</a>
<a href="#">29</a>	EBR	Novopharm Limited	5691 Main Street TOWN OF WHITCHURCH-STOUFFVILLE ON	S/190.5	-0.01	<a href="#">199</a>
<a href="#">29</a>	EBR	Novopharm Limited	5691 Main Street Whitchurch-Stouffville Ontario Whitchurch-Stouffville ON	S/190.5	-0.01	<a href="#">199</a>
<a href="#">29</a>	EBR	Novopharm Limited	5691 Main Street Whitchurch-Stouffville Ontario Whitchurch-Stouffville ON	S/190.5	-0.01	<a href="#">200</a>
<a href="#">29</a>	OPCB	NOVOPHARM	5691 MAIN STREET WEST STOUFFVILLE ON L4A 1H5	S/190.5	-0.01	<a href="#">200</a>
<a href="#">29</a>	GEN	NOVOPHARM LIMITED	5691 MAIN STREET WEST WHITCHURCH-STOUFFVILLE ON L4A 1H5	S/190.5	-0.01	<a href="#">200</a>
<a href="#">29</a>	GEN	NOVOPHARM LIMITED 26-032	5691 MAIN STREET WEST STOUFFVILLE ON L4A 1H5	S/190.5	-0.01	<a href="#">201</a>
<a href="#">29</a>	GEN	NOVOPHARM LIMITED	5691 Main Street Stouffville ON L4A 1H5	S/190.5	-0.01	<a href="#">202</a>
<a href="#">29</a>	EBR	Novopharm Limited	5691 Main Street Whitchurch-Stouffville Ontario Whitchurch-Stouffville ON	S/190.5	-0.01	<a href="#">203</a>
<a href="#">29</a>	NPCB	NOVOPHARM LIMITED	5691 MAIN SL. STO UFLVI LIE ON L4A 1H5	S/190.5	-0.01	<a href="#">204</a>
<a href="#">29</a>	CA	Novopharm Limited	5691 Main Street Whitchurch-Stouffville ON	S/190.5	-0.01	<a href="#">204</a>

<b>Map Key</b>	<b>DB</b>	<b>Company/Site Name</b>	<b>Address</b>	<b>Dir/Dist (m)</b>	<b>Elev Diff (m)</b>	<b>Page Number</b>
<a href="#"><u>29</u></a>	CA	Novopharm Limited	5691 Main Street Whitchurch-Stouffville ON	S/190.5	-0.01	<a href="#"><u>204</u></a>
<a href="#"><u>29</u></a>	CA	Novopharm Limited	5691 Main Street Whitchurch-Stouffville ON	S/190.5	-0.01	<a href="#"><u>205</u></a>
<a href="#"><u>29</u></a>	GEN	TEVA CANADA LIMITED	5691 Main Street Stouffville ON L4A 1H5	S/190.5	-0.01	<a href="#"><u>205</u></a>
<a href="#"><u>29</u></a>	EASR	TEVA CANADA LIMITED / TEVA CANADA LIMITEE	5691 MAIN STREET STOUFFVILLE ON L4A 1H5	S/190.5	-0.01	<a href="#"><u>206</u></a>
<a href="#"><u>29</u></a>	EASR	TEVA CANADA LIMITED / TEVA CANADA LIMITEE	5691 MAIN STREET STOUFFVILLE ON L4A 1H5	S/190.5	-0.01	<a href="#"><u>206</u></a>
<a href="#"><u>29</u></a>	EBR	TEVA Canada Limited	5691 Main Street Whitchurch-Stouffville, Regional Municipality of York TOWN OF WHITCHURCH-STOUFFVILLE ON	S/190.5	-0.01	<a href="#"><u>207</u></a>
<a href="#"><u>29</u></a>	GEN	TEVA CANADA LIMITED	5691 Main Street Stouffville ON L4A 1H5	S/190.5	-0.01	<a href="#"><u>207</u></a>
<a href="#"><u>29</u></a>	GEN	TEVA CANADA LIMITED	5691 Main Street Stouffville ON L4A 1H5	S/190.5	-0.01	<a href="#"><u>208</u></a>
<a href="#"><u>29</u></a>	SPL	Teva Canada/Teva Pharmaceutical<UNOFFICIAL>	5691 Main St Whitchurch-Stouffville ON	S/190.5	-0.01	<a href="#"><u>209</u></a>
<a href="#"><u>29</u></a>	GEN	TEVA CANADA LIMITED	5691 Main Street Stouffville ON L4A 1H5	S/190.5	-0.01	<a href="#"><u>210</u></a>
<a href="#"><u>29</u></a>	GEN	TEVA CANADA LIMITED	5691 Main Street Stouffville ON	S/190.5	-0.01	<a href="#"><u>211</u></a>
<a href="#"><u>29</u></a>	SPL	TEVA Canada Limited	5691 Main St Whitchurch-Stouffville ON	S/190.5	-0.01	<a href="#"><u>212</u></a>
<a href="#"><u>29</u></a>	ECA	TEVA Canada Limited	5691 Main St Whitchurch-Stouffville ON	S/190.5	-0.01	<a href="#"><u>213</u></a>

<b>Map Key</b>	<b>DB</b>	<b>Company/Site Name</b>	<b>Address</b>	<b>Dir/Dist (m)</b>	<b>Elev Diff (m)</b>	<b>Page Number</b>
<a href="#">29</a>	SPL	TEVA Canada Ltd.	5691 Main St Whitchurch-Stouffville ON NA	S/190.5	-0.01	<a href="#">214</a>
<a href="#">29</a>	SPL	TEVA Canada Ltd.	5691 Main St Whitchurch-Stouffville ON NA	S/190.5	-0.01	<a href="#">214</a>
<a href="#">29</a>	ECA	Novopharm Limited	5691 Main Street Whitchurch-Stouffville ON M1B 2K9	S/190.5	-0.01	<a href="#">215</a>
<a href="#">29</a>	ECA	Novopharm Limited	5691 Main Street Whitchurch-Stouffville ON	S/190.5	-0.01	<a href="#">216</a>
<a href="#">29</a>	ECA	Novopharm Limited	5691 Main Street Whitchurch-Stouffville ON	S/190.5	-0.01	<a href="#">216</a>
<a href="#">29</a>	GEN	TEVA CANADA LIMITED	5691 Main Street Stouffville ON L4A 1H5	S/190.5	-0.01	<a href="#">216</a>
<a href="#">29</a>	GEN	TEVA CANADA LIMITED	5691 Main Street Stouffville ON L4A 1H5	S/190.5	-0.01	<a href="#">217</a>
<a href="#">29</a>	GEN	TEVA CANADA LIMITED	5691 Main Street Stouffville ON L4A 1H5	S/190.5	-0.01	<a href="#">219</a>
<a href="#">29</a>	GEN	TEVA CANADA LIMITED	5691 Main Street Stouffville ON L4A 1H5	S/190.5	-0.01	<a href="#">220</a>
<a href="#">29</a>	SPL	TEVA Canada Ltd.	5691 Main St Whitchurch-Stouffville ON NA	S/190.5	-0.01	<a href="#">221</a>
<a href="#">29</a>	SPL		5691 Main St Whitchurch-Stouffville ON NA	S/190.5	-0.01	<a href="#">222</a>
<a href="#">29</a>	GEN	TEVA CANADA LIMITED	5691 Main Street Stouffville ON L4A 1H5	S/190.5	-0.01	<a href="#">223</a>
<a href="#">29</a>	SPL	TEVA Canada Ltd.	5691 Main St Whitchurch-Stouffville ON NA	S/190.5	-0.01	<a href="#">224</a>

<b>Map Key</b>	<b>DB</b>	<b>Company/Site Name</b>	<b>Address</b>	<b>Dir/Dist (m)</b>	<b>Elev Diff (m)</b>	<b>Page Number</b>
<a href="#"><u>29</u></a>	GEN	TEVA CANADA LIMITED	5691 Main Street Stouffville ON L4A 1H5	S/190.5	-0.01	<a href="#"><u>225</u></a>
<a href="#"><u>29</u></a>	GEN	Ainsworth Inc.	5691 Main Street Stouffville ON L4A 0Y2	S/190.5	-0.01	<a href="#"><u>226</u></a>
<a href="#"><u>30</u></a>	PINC	ENBRIDGE GAS INC	648 RUPERT AVE.,WHITCHURCH- STOUFFVILLE,ON,L4A 8B8,CA ON	W/197.8	-0.48	<a href="#"><u>227</u></a>
<a href="#"><u>31</u></a>	GEN	Rexall Pharmacy Group Ltd	5779 Main Street Stouffville ON L4A 4R2	E/199.7	4.87	<a href="#"><u>227</u></a>
<a href="#"><u>31</u></a>	GEN	Rexall Pharmacy Group Ltd	5779 Main Street Stouffville ON L4A 4R2	E/199.7	4.87	<a href="#"><u>227</u></a>
<a href="#"><u>32</u></a>	WWIS		5691 MAIN STREET lot 35 con 8 WHITCHURCH-STOUFFVILLE ON <b>Well ID:</b> 7407841	WSW/214.2	-3.06	<a href="#"><u>228</u></a>
<a href="#"><u>33</u></a>	WWIS		5691 MAIN STREET lot 35 con 8 WHITCHURCH-STOUFFVILLE ON <b>Well ID:</b> 7407840	SSW/219.7	-1.22	<a href="#"><u>231</u></a>
<a href="#"><u>34</u></a>	WWIS		5769 MAIN STREET STOUFFVILLE ON <b>Well ID:</b> 7140574	ESE/221.6	4.09	<a href="#"><u>235</u></a>
<a href="#"><u>35</u></a>	WWIS		5769 MAIN STREET STOUFFVILLE ON <b>Well ID:</b> 7140575	ESE/224.7	4.09	<a href="#"><u>238</u></a>
<a href="#"><u>36</u></a>	WWIS		5769 MAIN STREET STOUFFVILLE ON <b>Well ID:</b> 7229562	SE/236.8	1.80	<a href="#"><u>241</u></a>
<a href="#"><u>36</u></a>	WWIS		5769 MAIN STREET STOUFFVILLE ON <b>Well ID:</b> 7229563	SE/236.8	1.80	<a href="#"><u>243</u></a>
<a href="#"><u>37</u></a>	WWIS		481 RUPERT AVE STOUFFVILLE ON <b>Well ID:</b> 7168727	NE/238.3	5.65	<a href="#"><u>245</u></a>
<a href="#"><u>38</u></a>	EBR	Novopharm Limited	5619 Main Street Whitchurch-Stouffville Ontario Whitchurch-Stouffville	WSW/240.0	-2.97	<a href="#"><u>248</u></a>

<b>Map Key</b>	<b>DB</b>	<b>Company/Site Name</b>	<b>Address</b>	<b>Dir/Dist (m)</b>	<b>Elev Diff (m)</b>	<b>Page Number</b>
			ON			
<a href="#"><u>38</u></a>	ECA	Novopharm Limited	5619 Main Street Whitchurch-Stouffville ON L1K 1J7	WSW/240.0	-2.97	<a href="#"><u>249</u></a>
<a href="#"><u>39</u></a>	SPL		465 Rupert Ave Whitchurch-Stouffville ON	NE/241.3	5.65	<a href="#"><u>249</u></a>
<a href="#"><u>40</u></a>	EHS		5786 Main Street Whitchurch-Stouffville ON L4A 2T1	E/241.9	5.96	<a href="#"><u>250</u></a>
<a href="#"><u>41</u></a>	NPCB	TOWN OF WHITCHURCH STOUFFVILLE	5827 MAIN STREET WHITCHURCH STOUFFVILLE ON	E/242.2	4.11	<a href="#"><u>250</u></a>
<a href="#"><u>41</u></a>	OPCB	TOWN OF WHITCHURCH STOUFFVILLE	5827 MAIN STREET WHITCHURCH STOUFFVILLE ON	E/242.2	4.11	<a href="#"><u>252</u></a>
<a href="#"><u>41</u></a>	OPCB	TOWN OF WHITCHURCH STOUFFVILLE	5827 MAIN STREET WHITCHURCH STOUFFVILLE ON	E/242.2	4.11	<a href="#"><u>252</u></a>
<a href="#"><u>41</u></a>	OPCB	TOWN OF WHITCHURCH- STOUFFVILLE	5827 MAIN STREET STOUFFVILLE ON	E/242.2	4.11	<a href="#"><u>252</u></a>
<a href="#"><u>41</u></a>	OPCB	TOWN OF WHITCHURCH- STOUFFVILLE	5827 MAIN STREET STOUFFVILLE ON	E/242.2	4.11	<a href="#"><u>253</u></a>
<a href="#"><u>41</u></a>	OPCB	TOWN OF WHITCHURCH STOUFFVILLE	5827 MAIN STREET WHITCHURCH STOUFFVILLE ON	E/242.2	4.11	<a href="#"><u>253</u></a>
<a href="#"><u>41</u></a>	GEN	WHITCHURCH STOUFFVILLE, TOWN OF	5827 MAIN STREET STOUFFVILLE ON L4A 7Z6	E/242.2	4.11	<a href="#"><u>253</u></a>
<a href="#"><u>41</u></a>	GEN	TOWN OF WHITCHURCH- STOUFFVILLE	5827 MAIN STREET WHITCHURCH-STOUFFVILLE ON L4A 7X5	E/242.2	4.11	<a href="#"><u>254</u></a>
<a href="#"><u>41</u></a>	OPCB	TOWN OF WHITCHURCH- STOUFFVILLE	5827 MAIN STREET STOUFFVILLE ON	E/242.2	4.11	<a href="#"><u>254</u></a>

<b>Map Key</b>	<b>DB</b>	<b>Company/Site Name</b>	<b>Address</b>	<b>Dir/Dist (m)</b>	<b>Elev Diff (m)</b>	<b>Page Number</b>
<a href="#"><u>41</u></a>	NPCB	TOWN OF WHICHURCH-STOUFFVILLE	5827 MAIN STREET STO UFLVI LIE ON	E/242.2	4.11	<a href="#"><u>254</u></a>
<a href="#"><u>41</u></a>	GEN	TOWN OF WHITCHURCH-STOUFFVILLE	5827 MAIN STREET WHITCHURCH-STOUFFVILLE ON	E/242.2	4.11	<a href="#"><u>254</u></a>
<a href="#"><u>41</u></a>	GEN	CORPORATION OF THE TOWN OF WHITCHURCH-STOUFFVILLE	5827 MAIN STREET STOUFFVILLE ON	E/242.2	4.11	<a href="#"><u>255</u></a>
<a href="#"><u>41</u></a>	GEN	TOWN OF WHITCHURCH-STOUFFVILLE	5827 MAIN STREET WHITCHURCH-STOUFFVILLE ON	E/242.2	4.11	<a href="#"><u>255</u></a>
<a href="#"><u>41</u></a>	GEN	TOWN OF WHITCHURCH-STOUFFVILLE	5827 MAIN STREET WHITCHURCH-STOUFFVILLE ON	E/242.2	4.11	<a href="#"><u>256</u></a>
<a href="#"><u>41</u></a>	GEN	CORPORATION OF THE TOWN OF WHITCHURCH-STOUFFVILLE	5827 MAIN STREET STOUFFVILLE ON	E/242.2	4.11	<a href="#"><u>256</u></a>
<a href="#"><u>41</u></a>	EBR	Joy Square Corporation	5827 Main Street Town of Whitchurch-Stouffville, ON L4A 2S9 Canada ON	E/242.2	4.11	<a href="#"><u>256</u></a>
<a href="#"><u>41</u></a>	ECA	Joy Square Corporation	5827 Main St Part of Lot 35, Concession 8 Whitchurch-Stouffville ON L3R 4P9	E/242.2	4.11	<a href="#"><u>257</u></a>
<a href="#"><u>41</u></a>	REC	WHITCHURCH STOUFFVILLE, TOWN OF	5827 MAIN STREET STOUFFVILLE ON L4A 7Z6	E/242.2	4.11	<a href="#"><u>257</u></a>
<a href="#"><u>42</u></a>	WWIS		STOUFFVILLE ON <b>Well ID:</b> 7229574	ESE/244.0	3.61	<a href="#"><u>257</u></a>
<a href="#"><u>43</u></a>	WWIS		5769 MAIN ST STOUFFVILLE ON <b>Well ID:</b> 7229573	ESE/245.8	3.29	<a href="#"><u>259</u></a>
<a href="#"><u>44</u></a>	WWIS		5769 MAIN ST STOUFFVILLE ON <b>Well ID:</b> 7229572	ESE/246.5	3.07	<a href="#"><u>262</u></a>
<a href="#"><u>45</u></a>	EHS		5769 Main Street Whitchurch-Stouffville ON L4A 2T1	SE/247.3	1.95	<a href="#"><u>264</u></a>

<b>Map Key</b>	<b>DB</b>	<b>Company/Site Name</b>	<b>Address</b>	<b>Dir/Dist (m)</b>	<b>Elev Diff (m)</b>	<b>Page Number</b>
<a href="#"><u>46</u></a>	PES	PG BARKER ENTERPRISES LTD O/A PATS WEED CONTROL	125 GLENGALL LANE STOUFFVILLE ON L4A 1W5	NW/247.7	4.00	<a href="#"><u>264</u></a>
<a href="#"><u>46</u></a>	PES	PG BARKER ENTERPRISES LTD O/A PATS WEED CONTROL	125 GLENGALL LANE STOUFFVILLE ON L4A1W5	NW/247.7	4.00	<a href="#"><u>264</u></a>
<a href="#"><u>47</u></a>	WWIS		5769 MAIN ST STOUFFVILLE ON <b>Well ID:</b> 7142377	ESE/248.2	3.07	<a href="#"><u>265</u></a>
<a href="#"><u>48</u></a>	WWIS		5769 MAIN STREET STOUFFVILLE ON <b>Well ID:</b> 7140573	ESE/248.5	3.14	<a href="#"><u>268</u></a>
<a href="#"><u>49</u></a>	WWIS		ON <b>Well ID:</b> 7052078	ESE/248.6	3.63	<a href="#"><u>271</u></a>
<a href="#"><u>50</u></a>	RSC	SOUTHWIRE CANADA COMPANY	5769 MAIN STREET, WHITCHURCH-STOUFFVILLE, ON L4A 2T1 Whitchurch-Stouffville ON	SE/248.8	1.78	<a href="#"><u>273</u></a>
<a href="#"><u>51</u></a>	WWIS		5769 MAIN STREET STOUFFVILLE ON <b>Well ID:</b> 7140572	ESE/249.2	3.07	<a href="#"><u>274</u></a>
<a href="#"><u>52</u></a>	WWIS		5827 MAIN ST STOUFFVILLE ON <b>Well ID:</b> 7166979	ESE/249.4	3.63	<a href="#"><u>278</u></a>
<a href="#"><u>53</u></a>	WWIS		5679 MAIN ST. STOUFFVILLE ON <b>Well ID:</b> 7173337	ESE/249.7	3.29	<a href="#"><u>280</u></a>

## Executive Summary: Summary By Data Source

### **CA - Certificates of Approval**

A search of the CA database, dated 1985-Oct 30, 2011\* has found that there are 19 CA site(s) within approximately 0.25 kilometers of the project property.

<b><u>Site</u></b>	<b><u>Address</u></b>	<b><u>Distance (m)</u></b>	<b><u>Map Key</u></b>
CABLETECH CO. LTD., DIV. OF NOMA INC.	5769 MAIN STREET WHITCHURCH-STOUFFVILLE ON L4A 2T1	151.1	<a href="#"><u>22</u></a>
CABLETECH CO. LTD., DIV. OF NOMA INC.	5769 MAIN ST.,PT.LOT 35/CON.8 WHITCHURCH-STOUFFVILLE TOWN ON L4A 2T1	151.1	<a href="#"><u>22</u></a>
Noma Inc.	5769 Main Street Whitchurch-Stouffville ON	151.1	<a href="#"><u>22</u></a>
	5769 Main Street Whitchurch-Stouffville ON L4A 2T1	151.1	<a href="#"><u>22</u></a>
Novopharm Limited	5691 Main Street Whitchurch-Stouffville ON	190.5	<a href="#"><u>29</u></a>
Novopharm Limited	5691 Main Street Whitchurch-Stouffville ON	190.5	<a href="#"><u>29</u></a>
Novopharm Limited	5691 Main Street Whitchurch-Stouffville ON	190.5	<a href="#"><u>29</u></a>
	5691 Main Street Whitchurch-Stouffville ON L4A 1H5	190.5	<a href="#"><u>29</u></a>
	5691 Main Street Whitchurch-Stouffville ON L4A 1H5	190.5	<a href="#"><u>29</u></a>

<b><u>Site</u></b>	<b><u>Address</u></b>	<b><u>Distance (m)</u></b>	<b><u>Map Key</u></b>
NOVOPHARM LTD.	5691 MAIN STREET WHITCHURCH-STOUFFVILLE TOWN ON L4A 1H5	190.5	<a href="#"><u>29</u></a>
NOVOPHARM LTD.	5691 MAIN STREET WHITCHURCH-STOUFFVILLE TOWN ON L4A 1H5	190.5	<a href="#"><u>29</u></a>
NOVOPHARM LTD.	5691 MAIN ST., STOUFFVILLE WHITCHURCH-STOUFFVILLE TOWN ON L4A 1H5	190.5	<a href="#"><u>29</u></a>
NOVOPHARM LIMITED	5691 MAIN STREET (8-3349-92) WHITCHURCH-STOUFFVILLE TOWN ON L4A 1H5	190.5	<a href="#"><u>29</u></a>
NOVOPHARM LIMITED	5691 MAIN STREET WHITCHURCH-STOUFFVILLE TOWN ON L4A 1H5	190.5	<a href="#"><u>29</u></a>
NOVOPHARM LIMITED	5691 MAIN STREET WHITCHURCH-STOUFFVILLE ON L4A 1H5	190.5	<a href="#"><u>29</u></a>
ALMAD INVESTMENTS LIMITED	5691 MAIN STREET WHITCHURCH-STOUFFVILLE ON L4A 1H5	190.5	<a href="#"><u>29</u></a>
ALMAD INVESTMENTS LIMITED	5691 MAIN STREET(N/S 10/15/93) WHITCHURCH-STOUFFVILLE TOWN ON L4A 1H5	190.5	<a href="#"><u>29</u></a>
NOVOPHARM LIMITED	5691 MAIN STREET WHITCHURCH-STOUFFVILLE TOWN ON L4A 1H5	190.5	<a href="#"><u>29</u></a>
NOVOPHARM LIMITED	5691 MAIN ST. WHITCHURCH-STOUFFVILLE TOWN ON L4A 1H5	190.5	<a href="#"><u>29</u></a>

### **EASR - Environmental Activity and Sector Registry**

A search of the EASR database, dated Oct 2011- Sep 30, 2023 has found that there are 4 EASR site(s) within approximately 0.25 kilometers of the project property.

<b><u>Site</u></b>	<b><u>Address</u></b>	<b><u>Distance (m)</u></b>	<b><u>Map Key</u></b>
SOUTHWIRE CANADA COMPANY	5769 MAIN STREET STOUFFVILLE ON L4A 2T1	151.1	<a href="#"><u>22</u></a>
SOUTHWIRE CANADA COMPANY	5769 MAIN STREET STOUFFVILLE ON L4A 2T1	151.1	<a href="#"><u>22</u></a>
TEVA CANADA LIMITED / TEVA CANADA LIMITEE	5691 MAIN STREET STOUFFVILLE ON L4A 1H5	190.5	<a href="#"><u>29</u></a>
TEVA CANADA LIMITED / TEVA CANADA LIMITEE	5691 MAIN STREET STOUFFVILLE ON L4A 1H5	190.5	<a href="#"><u>29</u></a>

### **EBR - Environmental Registry**

A search of the EBR database, dated 1994 - Sep 30, 2023 has found that there are 17 EBR site(s) within approximately 0.25 kilometers of the project property.

<b><u>Site</u></b>	<b><u>Address</u></b>	<b><u>Distance (m)</u></b>	<b><u>Map Key</u></b>
Cabel Tech Company Limited	5769 Main Street TOWN OF WHITCHURCH- STOUFFVILLE ON	151.1	<a href="#"><u>22</u></a>
Noma Company	5769 Main Street Whitchurch-Stouffville Ontario L4A 8A2 Whitchurch-Stouffville ON	151.1	<a href="#"><u>22</u></a>
Noma Inc.	5769 Main Street Whitchurch-Stouffville Ontario L4A 8A4 Whitchurch-Stouffville ON	151.1	<a href="#"><u>22</u></a>
Southwire Canada Company	5769 Main Street Whitchurch-Stouffville, Regional Municipality of York L4A 2T1 TOWN OF WHITCHURCH-STOUFFVILLE ON	151.1	<a href="#"><u>22</u></a>
Novopharm Limited	5691 Main Street Whitchurch-Stouffville Ontario Whitchurch-Stouffville ON	190.5	<a href="#"><u>29</u></a>
Novopharm Limited	5691 Main Street Whitchurch-Stouffville Ontario Whitchurch-Stouffville ON	190.5	<a href="#"><u>29</u></a>

<b><u>Site</u></b>	<b><u>Address</u></b>	<b><u>Distance (m)</u></b>	<b><u>Map Key</u></b>
Novopharm Limited	5691 Main Street TOWN OF WHITCHURCH-STOUFFVILLE ON	190.5	<a href="#"><u>29</u></a>
Novopharm Limited	5691 Main Street Whitchurch-Stouffville Ontario Whitchurch-Stouffville ON	190.5	<a href="#"><u>29</u></a>
Almad Investments Limited	5691 MAIN STREET, WHITCHURCH-STOUFFVILLE TOWN TOWN OF WHITCHURCH-STOUFFVILLE ON	190.5	<a href="#"><u>29</u></a>
Novopharm Limited	5691 Main Street TOWN OF WHITCHURCH-STOUFFVILLE ON	190.5	<a href="#"><u>29</u></a>
Novopharm Limited	5691 Main Street TOWN OF WHITCHURCH-STOUFFVILLE ON	190.5	<a href="#"><u>29</u></a>
Novopharm Limited	5691 Main Street TOWN OF WHITCHURCH-STOUFFVILLE ON	190.5	<a href="#"><u>29</u></a>
Novopharm Limited	5691 Main Street TOWN OF WHITCHURCH-STOUFFVILLE ON	190.5	<a href="#"><u>29</u></a>
Novopharm Limited	5691 MAIN STREET, WHITCHURCH-STOUFFVILLE TOWN TOWN OF WHITCHURCH-STOUFFVILLE ON	190.5	<a href="#"><u>29</u></a>
TEVA Canada Limited	5691 Main Street Whitchurch-Stouffville, Regional Municipality of York TOWN OF WHITCHURCH-STOUFFVILLE ON	190.5	<a href="#"><u>29</u></a>
Novopharm Limited	5619 Main Street Whitchurch-Stouffville Ontario Whitchurch-Stouffville ON	240.0	<a href="#"><u>38</u></a>
Joy Square Corporation	5827 Main Street Town of Whitchurch-Stouffville, ON L4A 2S9 Canada ON	242.2	<a href="#"><u>41</u></a>

<u>Site</u>	<u>Address</u>	<u>Distance (m)</u>	<u>Map Key</u>
-------------	----------------	---------------------	----------------

## **ECA - Environmental Compliance Approval**

A search of the ECA database, dated Oct 2011- Sep 30, 2023 has found that there are 15 ECA site(s) within approximately 0.25 kilometers of the project property.

<u>Site</u>	<u>Address</u>	<u>Distance (m)</u>	<u>Map Key</u>
Noma Inc.	5769 Main Street Whitchurch-Stouffville ON L4A 8A2	151.1	<a href="#"><u>22</u></a>
Noma Company	5769 Main St Whitchurch-Stouffville ON L4A 8A2	151.1	<a href="#"><u>22</u></a>
The Corporation of the Town of Whitchurch-Stouffville	Whitchurch-Stouffville ON L4A 7X5	172.1	<a href="#"><u>27</u></a>
The Corporation of the Town of Whitchurch-Stouffville	Lot 1, Concession 8 Whitchurch-Stouffville ON L4A 7X5	172.1	<a href="#"><u>27</u></a>
Minto (Stouffville) Inc.	Whitchurch-Stouffville ON M2N 3A1	172.1	<a href="#"><u>27</u></a>
Minto (Stouffville) Inc.	Whitchurch-Stouffville ON M2N 3A1	172.1	<a href="#"><u>27</u></a>
The Corporation of the Town of Whitchurch-Stouffville	Lot 1, Concession 8 Whitchurch-Stouffville ON L4A 7X5	172.1	<a href="#"><u>27</u></a>
The Corporation of the Town of Whitchurch-Stouffville	Whitchurch-Stouffville ON L4A 7X5	172.1	<a href="#"><u>27</u></a>
The Corporation of the Town of Whitchurch-Stouffville	Whitchurch-Stouffville ON L4A 7X5	172.1	<a href="#"><u>27</u></a>

<b><u>Site</u></b>	<b><u>Address</u></b>	<b><u>Distance (m)</u></b>	<b><u>Map Key</u></b>
Novopharm Limited	5691 Main Street Whitchurch-Stouffville ON	190.5	<a href="#"><u>29</u></a>
Novopharm Limited	5691 Main Street Whitchurch-Stouffville ON	190.5	<a href="#"><u>29</u></a>
Novopharm Limited	5691 Main Street Whitchurch-Stouffville ON M1B 2K9	190.5	<a href="#"><u>29</u></a>
TEVA Canada Limited	5691 Main St Whitchurch-Stouffville ON	190.5	<a href="#"><u>29</u></a>
Novopharm Limited	5619 Main Street Whitchurch-Stouffville ON L1K 1J7	240.0	<a href="#"><u>38</u></a>
Joy Square Corporation	5827 Main St Part of Lot 35, Concession 8 Whitchurch-Stouffville ON L3R 4P9	242.2	<a href="#"><u>41</u></a>

## **EHS - ERIS Historical Searches**

A search of the EHS database, dated 1999-Sep 30, 2023 has found that there are 20 EHS site(s) within approximately 0.25 kilometers of the project property.

<b><u>Site</u></b>	<b><u>Address</u></b>	<b><u>Distance (m)</u></b>	<b><u>Map Key</u></b>
	5688 Main St Whitchurch-Stouffville ON L4A 2T1	0.0	<a href="#"><u>1</u></a>
	5688 Main St Whitchurch-Stouffville ON L4A 2T1	0.0	<a href="#"><u>1</u></a>
	5688 Main St Whitchurch-Stouffville ON L4A 2T1	0.0	<a href="#"><u>1</u></a>
	5676 Main Street Whitchurch-Stouffville ON L4A 2T1	41.8	<a href="#"><u>5</u></a>

<u>Site</u>	<u>Address</u>	<u>Distance (m)</u>	<u>Map Key</u>
	5676 Main Street Whitchurch-Stouffville ON L4A 2T1	41.8	<a href="#"><u>5</u></a>
	5676 Main Street Whitchurch-Stouffville ON L4A 2T1	41.8	<a href="#"><u>5</u></a>
	5676 Main Street Whitchurch-Stouffville ON L4A 2T1	45.3	<a href="#"><u>8</u></a>
	5710 Main Street Stouffville ON	88.1	<a href="#"><u>13</u></a>
	5710 Main St Whitchurch-Stouffville ON L4A8B1	88.1	<a href="#"><u>13</u></a>
	5710 Main Street Stouffville ON	88.1	<a href="#"><u>13</u></a>
	5769 Main Street Stouffville ON L4A 2T1	151.1	<a href="#"><u>22</u></a>
	5769 Main Street Stouffville ON L4A 2T1	151.1	<a href="#"><u>22</u></a>
	5769 Main St Whitchurch-Stouffville ON	151.1	<a href="#"><u>22</u></a>
	5758 Main Street Stouffville ON	156.5	<a href="#"><u>24</u></a>
	5758 Main St Whitchurch-Stouffville ON L4A2T1	156.5	<a href="#"><u>24</u></a>

<b><u>Site</u></b>	<b><u>Address</u></b>	<b><u>Distance (m)</u></b>	<b><u>Map Key</u></b>
	n/a Whitchurch-Stouffville ON	167.3	<a href="#"><u>25</u></a>
	n/a Whitchurch-Stouffville ON	167.3	<a href="#"><u>25</u></a>
	n/a Whitchurch-Stouffville ON	167.3	<a href="#"><u>25</u></a>
	5786 Main Street Whitchurch-Stouffville ON L4A 2T1	241.9	<a href="#"><u>40</u></a>
	5769 Main Street Whitchurch-Stouffville ON L4A 2T1	247.3	<a href="#"><u>45</u></a>

### **GEN - Ontario Regulation 347 Waste Generators Summary**

A search of the GEN database, dated 1986-Oct 31, 2022 has found that there are 53 GEN site(s) within approximately 0.25 kilometers of the project property.

<b><u>Site</u></b>	<b><u>Address</u></b>	<b><u>Distance (m)</u></b>	<b><u>Map Key</u></b>
TEVA CANADA LIMITED	5691 Main Street Stouffville ON L4A 1H5	34.0	<a href="#"><u>4</u></a>
PVK Drugs Limited	5710 MAIN ST, 6&7 STOUFFVILLE ON L4A 8A9	85.5	<a href="#"><u>12</u></a>
PVK Drugs Limited	5710 MAIN ST, UNIT 3 STOUFFVILLE ON L4A 8A9	88.1	<a href="#"><u>13</u></a>
PHOTOVILLE INC. 30-924	STOUFFVILLE PLACE MALL, UNIT 3 5710 MAIN STREET STOUFFVILLE ON L4A 8A9	88.1	<a href="#"><u>13</u></a>
PVK Drugs Limited	5710 MAIN ST, STOUFFVILLE ON L4A 8A9	88.1	<a href="#"><u>13</u></a>

<b><u>Site</u></b>	<b><u>Address</u></b>	<b><u>Distance (m)</u></b>	<b><u>Map Key</u></b>
PVK Drugs Limited	5710 MAIN ST, UNIT 3 STOUFFVILLE ON L4A 8A9	88.1	<a href="#"><u>13</u></a>
PVK Drugs Limited	5710 MAIN ST, STOUFFVILLE ON L4A 8A9	88.1	<a href="#"><u>13</u></a>
PVK Drugs Limited	5710 MAIN ST, STOUFFVILLE ON L4A 8A9	88.1	<a href="#"><u>13</u></a>
Rexall Pharmacy Group Ltd	5779 Main Street Stouffville ON L4A 4R2	133.4	<a href="#"><u>16</u></a>
The Sherwin Williams Company	5779 Main St Bldg D Unit 2 Stouffville ON L4A 1X7	133.4	<a href="#"><u>16</u></a>
CABLE TECH COMPANY LTD.	5769 MAIN STREET P.O. BOX 1149 STOUFFVILLE ON L4A 2T1	151.1	<a href="#"><u>22</u></a>
CABLE TECH COMPANY LTD. 07-045	5769 MAIN STREET STOUFFVILLE ON L4A 8A2	151.1	<a href="#"><u>22</u></a>
CABLE (SEE & USE ON0756603)	5769 MAIN STREET STOUFFVILLE ON L4A 8A2	151.1	<a href="#"><u>22</u></a>
NOMA CABLETECH	5769 MAIN STREET WHITCHURCH-STOUFFVILLE ON L4A 8A2	151.1	<a href="#"><u>22</u></a>
SOUTHWIRE CANADA COMPANY	5769 MAIN STREET STOUFFVILLE ON L4A 2T1	151.1	<a href="#"><u>22</u></a>
SOUTHWIRE CANADA COMPANY	5769 MAIN STREET STOUFFVILLE ON L4A 2T1	151.1	<a href="#"><u>22</u></a>

<b><u>Site</u></b>	<b><u>Address</u></b>	<b><u>Distance (m)</u></b>	<b><u>Map Key</u></b>
SOUTHWIRE CANADA COMPANY	5769 MAIN STREET STOUFFVILLE ON L4A 2T1	151.1	<a href="#"><u>22</u></a>
SOUTHWIRE CANADA COMPANY	5769 MAIN STREET STOUFFVILLE ON L4A 2T1	151.1	<a href="#"><u>22</u></a>
SOUTHWIRE CANADA COMPANY	5769 MAIN STREET STOUFFVILLE ON L4A 2T1	151.1	<a href="#"><u>22</u></a>
SOUTHWIRE CANADA COMPANY	5769 MAIN STREET STOUFFVILLE ON	151.1	<a href="#"><u>22</u></a>
SOUTHWIRE CANADA COMPANY	5769 MAIN STREET STOUFFVILLE ON L4A 8A2	151.1	<a href="#"><u>22</u></a>
Appliances & Televisions	5758 Main St. Stouffville ON L4A 2T1	156.5	<a href="#"><u>24</u></a>
THE GREAT ATLANTIC & PACIFIC CO. OF CANADA, LTD.	5612 MAIN STREET STOUFFVILLE ON L4A 8B7	189.5	<a href="#"><u>28</u></a>
Metro Ontario Pharmacies Limited	5612 Main Street Stouffville ON L4A 8B7	189.5	<a href="#"><u>28</u></a>
Metro Ontario Pharmacies Limited	5612 Main Street Stouffville ON L4A 8B7	189.5	<a href="#"><u>28</u></a>
Metro Ontario Pharmacies Limited	5612 Main Street Stouffville ON L4A 8B7	189.5	<a href="#"><u>28</u></a>
Metro Ontario Pharmacies Limited	5612 Main Street Stouffville ON L4A 8B7	189.5	<a href="#"><u>28</u></a>
Metro Ontario Pharmacies Limited	5612 Main Street Stouffville ON L4A 8B7	189.5	<a href="#"><u>28</u></a>

<b><u>Site</u></b>	<b><u>Address</u></b>	<b><u>Distance (m)</u></b>	<b><u>Map Key</u></b>
Metro Ontario Pharmacies Limited	5612 Main Street Stouffville ON L4A 8B7	189.5	<a href="#"><u>28</u></a>
NOVOPHARM LIMITED	5691 MAIN STREET WEST WHITCHURCH-STOUFFVILLE ON L4A 1H5	190.5	<a href="#"><u>29</u></a>
NOVOPHARM LIMITED 26-032	5691 MAIN STREET WEST STOUFFVILLE ON L4A 1H5	190.5	<a href="#"><u>29</u></a>
NOVOPHARM LIMITED	5691 Main Street Stouffville ON L4A 1H5	190.5	<a href="#"><u>29</u></a>
TEVA CANADA LIMITED	5691 Main Street Stouffville ON L4A 1H5	190.5	<a href="#"><u>29</u></a>
TEVA CANADA LIMITED	5691 Main Street Stouffville ON L4A 1H5	190.5	<a href="#"><u>29</u></a>
TEVA CANADA LIMITED	5691 Main Street Stouffville ON L4A 1H5	190.5	<a href="#"><u>29</u></a>
TEVA CANADA LIMITED	5691 Main Street Stouffville ON L4A 1H5	190.5	<a href="#"><u>29</u></a>
TEVA CANADA LIMITED	5691 Main Street Stouffville ON	190.5	<a href="#"><u>29</u></a>
TEVA CANADA LIMITED	5691 Main Street Stouffville ON L4A 1H5	190.5	<a href="#"><u>29</u></a>
TEVA CANADA LIMITED	5691 Main Street Stouffville ON L4A 1H5	190.5	<a href="#"><u>29</u></a>

<b><u>Site</u></b>	<b><u>Address</u></b>	<b><u>Distance (m)</u></b>	<b><u>Map Key</u></b>
TEVA CANADA LIMITED	5691 Main Street Stouffville ON L4A 1H5	190.5	<a href="#"><u>29</u></a>
TEVA CANADA LIMITED	5691 Main Street Stouffville ON L4A 1H5	190.5	<a href="#"><u>29</u></a>
TEVA CANADA LIMITED	5691 Main Street Stouffville ON L4A 1H5	190.5	<a href="#"><u>29</u></a>
TEVA CANADA LIMITED	5691 Main Street Stouffville ON L4A 1H5	190.5	<a href="#"><u>29</u></a>
Ainsworth Inc.	5691 Main Street Stouffville ON L4A 0Y2	190.5	<a href="#"><u>29</u></a>
Rexall Pharmacy Group Ltd	5779 Main Street Stouffville ON L4A 4R2	199.7	<a href="#"><u>31</u></a>
Rexall Pharmacy Group Ltd	5779 Main Street Stouffville ON L4A 4R2	199.7	<a href="#"><u>31</u></a>
WHITCHURCH STOUFFVILLE, TOWN OF	5827 MAIN STREET STOUFFVILLE ON L4A 7Z6	242.2	<a href="#"><u>41</u></a>
TOWN OF WHITCHURCH- STOUFFVILLE	5827 MAIN STREET WHITCHURCH-STOUFFVILLE ON L4A 7X5	242.2	<a href="#"><u>41</u></a>
TOWN OF WHITCHURCH- STOUFFVILLE	5827 MAIN STREET WHITCHURCH-STOUFFVILLE ON	242.2	<a href="#"><u>41</u></a>
CORPORATION OF THE TOWN OF WHITCHURCH-STOUFFVILLE	5827 MAIN STREET STOUFFVILLE ON	242.2	<a href="#"><u>41</u></a>
TOWN OF WHITCHURCH- STOUFFVILLE	5827 MAIN STREET WHITCHURCH-STOUFFVILLE ON	242.2	<a href="#"><u>41</u></a>

<u>Site</u>	<u>Address</u>	<u>Distance (m)</u>	<u>Map Key</u>
TOWN OF WHITCHURCH-STOUFFVILLE	5827 MAIN STREET WHITCHURCH-STOUFFVILLE ON	242.2	<a href="#">41</a>
CORPORATION OF THE TOWN OF WHITCHURCH-STOUFFVILLE	5827 MAIN STREET STOUFFVILLE ON	242.2	<a href="#">41</a>

### **NPCB - National PCB Inventory**

A search of the NPCB database, dated 1988-2008\* has found that there are 4 NPCB site(s) within approximately 0.25 kilometers of the project property.

<u>Site</u>	<u>Address</u>	<u>Distance (m)</u>	<u>Map Key</u>
NOVOPHARM LIMITED	5691 MAIN ST. STO UFLVI LIE ON L4A 1H5	190.5	<a href="#">29</a>
NOVOPHARM	5691 MAIN STREET WEST STOUFFVILLE ON L4A 1H5	190.5	<a href="#">29</a>
TOWN OF WHICHURCH-STOUFFVILLE	5827 MAIN STREET STO UFLVI LIE ON	242.2	<a href="#">41</a>
TOWN OF WHITCHURCH-STOUFFVILLE	5827 MAIN STREET WHITCHURCH STOUFFVILLE ON	242.2	<a href="#">41</a>

### **NPR2 - National Pollutant Release Inventory 1993-2020**

A search of the NPR2 database, dated Sep 2020 has found that there are 3 NPR2 site(s) within approximately 0.25 kilometers of the project property.

<u>Site</u>	<u>Address</u>	<u>Distance (m)</u>	<u>Map Key</u>
STOUFFVILLE	5691 MAIN STREET STOUFFVILLE ON	34.0	<a href="#">4</a>
STOUFFVILLE	5691 MAIN STREET STOUFFVILLE ON L4A1H5	34.0	<a href="#">4</a>

<u>Site</u>	<u>Address</u>	<u>Distance (m)</u>	<u>Map Key</u>
STOUFFVILLE PLANT	5769 MAIN STREET STOUFFVILLE ON L4A2T1	119.5	<a href="#">14</a>

### **NPRI - National Pollutant Release Inventory - Historic**

A search of the NPRI database, dated 1993-May 2017 has found that there are 1 NPRI site(s) within approximately 0.25 kilometers of the project property.

<u>Site</u>	<u>Address</u>	<u>Distance (m)</u>	<u>Map Key</u>
THE GREAT ATLANTIC & PACIFIC COMPANY OF CANAD	5612 MAIN Street STOUFFVILLE ON L4A8B7	189.5	<a href="#">28</a>

### **OPCB - Inventory of PCB Storage Sites**

A search of the OPCB database, dated 1987-Oct 2004; 2012-Dec 2013 has found that there are 7 OPCB site(s) within approximately 0.25 kilometers of the project property.

<u>Site</u>	<u>Address</u>	<u>Distance (m)</u>	<u>Map Key</u>
NOVOPHARM	5691 MAIN STREET WEST STOUFFVILLE ON L4A 1H5	190.5	<a href="#">29</a>
TOWN OF WHITCHURCH STOUFFVILLE	5827 MAIN STREET WHITCHURCH STOUFFVILLE ON	242.2	<a href="#">41</a>
TOWN OF WHITCHURCH STOUFFVILLE	5827 MAIN STREET WHITCHURCH STOUFFVILLE ON	242.2	<a href="#">41</a>
TOWN OF WHITCHURCH- STOUFFVILLE	5827 MAIN STREET STOUFFVILLE ON	242.2	<a href="#">41</a>
TOWN OF WHITCHURCH- STOUFFVILLE	5827 MAIN STREET STOUFFVILLE ON	242.2	<a href="#">41</a>
TOWN OF WHITCHURCH STOUFFVILLE	5827 MAIN STREET WHITCHURCH STOUFFVILLE ON	242.2	<a href="#">41</a>

<u>Site</u>	<u>Address</u>	<u>Distance (m)</u>	<u>Map Key</u>
TOWN OF WHITCHURCH- STOUFFVILLE	5827 MAIN STREET STOUFFVILLE ON	242.2	<a href="#">41</a>

## **PES - Pesticide Register**

A search of the PES database, dated Oct 2011- Sep 30, 2023 has found that there are 13 PES site(s) within approximately 0.25 kilometers of the project property.

<u>Site</u>	<u>Address</u>	<u>Distance (m)</u>	<u>Map Key</u>
PVK DRUGS LIMITED O/A SHOPPERS DRUG MART #961	5710 MAIN ST STOUFFVILLE ON L4A8A9	88.1	<a href="#">13</a>
PVK DRUGS LIMITED O/A SHOPPERS DRUG MART #961	5710 MAIN ST STOUFFVILLE ON L4A8A9	88.1	<a href="#">13</a>
PVK DRUGS LIMITED	5710 MAIN ST STOUFFVILLE ON L4A 8A9	88.1	<a href="#">13</a>
PVK DRUGS LIMITED O/A SHOPPERS DRUG MART #961	5710 MAIN ST STOUFFVILLE ON L4A 8A9	88.1	<a href="#">13</a>
PVK DRUGS LIMITED O/A SHOPPERS DRUG MART #961	5710 MAIN ST STOUFFVILLE ON L4A8A9	88.1	<a href="#">13</a>
PVK DRUGS LIMITED O/A SHOPPERS DRUG MART #961	5710 MAIN ST STOUFFVILLE ON L4A8A9	88.1	<a href="#">13</a>
CARDS HOME HARDWARE & APPLIANCES	5758 MAIN STREET STOUFFVILLE ON L0H 1L0	156.5	<a href="#">24</a>
CARDS HOME HARDWARE & APPLIANCES	5758 MAIN STREET STOUFFVILLE ON L4A2T1	156.5	<a href="#">24</a>

<u>Site</u>	<u>Address</u>	<u>Distance (m)</u>	<u>Map Key</u>
METRO ONTARIO INC O/A METRO/FOOD BASICS # 026	5612 MAIN STREET STOUFFVILLE ON L4A 8B7	189.5	<a href="#"><u>28</u></a>
METRO ONTARIO INC O/A METRO/FOOD BASICS # 026	5612 MAIN STREET STOUFFVILLE ON L4A8B7	189.5	<a href="#"><u>28</u></a>
METRO ONTARIO INC O/A METRO/FOOD BASICS # 026	5612 Main Street Stouffville ON L4A 8B7	189.5	<a href="#"><u>28</u></a>
PG BARKER ENTERPRISES LTD O/A PATS WEED CONTROL	125 GLENGALL LANE STOUFFVILLE ON L4A 1W5	247.7	<a href="#"><u>46</u></a>
PG BARKER ENTERPRISES LTD O/A PATS WEED CONTROL	125 GLENGALL LANE STOUFFVILLE ON L4A1W5	247.7	<a href="#"><u>46</u></a>

### **PINC - Pipeline Incidents**

A search of the PINC database, dated Feb 28, 2021 has found that there are 1 PINC site(s) within approximately 0.25 kilometers of the project property.

<u>Site</u>	<u>Address</u>	<u>Distance (m)</u>	<u>Map Key</u>
ENBRIDGE GAS INC	648 RUPERT AVE.,WHITCHURCH- STOUFFVILLE,ON,L4A 8B8,CA ON	197.8	<a href="#"><u>30</u></a>

### **REC - Ontario Regulation 347 Waste Receivers Summary**

A search of the REC database, dated 1986-1990, 1992-2021 has found that there are 1 REC site(s) within approximately 0.25 kilometers of the project property.

<u>Site</u>	<u>Address</u>	<u>Distance (m)</u>	<u>Map Key</u>
WHITCHURCH STOUFFVILLE, TOWN OF	5827 MAIN STREET STOUFFVILLE ON L4A 7Z6	242.2	<a href="#"><u>41</u></a>

### **RSC - Record of Site Condition**

A search of the RSC database, dated 1997-Sept 2001, Oct 2004-Aug 2023 has found that there are 2 RSC site(s) within approximately 0.25 kilometers of the project property.

<b><u>Site</u></b>	<b><u>Address</u></b>	<b><u>Distance (m)</u></b>	<b><u>Map Key</u></b>
THE REGIONAL MUNICIPALITY OF YORK	5676 MAIN STREET, WHITCHURCH-STOUFFVILLE, ON L4A 1J1 Whitchurch-Stouffville ON	45.3	<a href="#"><u>8</u></a>
SOUTHWIRE CANADA COMPANY	5769 MAIN STREET, WHITCHURCH-STOUFFVILLE, ON L4A 2T1 Whitchurch-Stouffville ON	248.8	<a href="#"><u>50</u></a>

### **SCT - Scott's Manufacturing Directory**

A search of the SCT database, dated 1992-Mar 2011\* has found that there are 7 SCT site(s) within approximately 0.25 kilometers of the project property.

<b><u>Site</u></b>	<b><u>Address</u></b>	<b><u>Distance (m)</u></b>	<b><u>Map Key</u></b>
Southwire Canada	5769 Main St Stouffville ON L4A 2T1	151.1	<a href="#"><u>22</u></a>
Noma Cable Tech Inc.	5769 Main St Stouffville ON L4A 2T1	151.1	<a href="#"><u>22</u></a>
Noma Cable Tech - Div. of General Chemicals	5769 Main St Stouffville ON L4A 2T1	151.1	<a href="#"><u>22</u></a>
NOMA CABLE TECH	5769 MAIN ST STOUFFVILLE ON L4A 2T1	151.1	<a href="#"><u>22</u></a>
Southwire Company	5769 Main St Stouffville ON L4A 2T1	151.1	<a href="#"><u>22</u></a>
Noma Cable Tech - Div. of Noma Inc.	5769 Main St Stouffville ON L4A 2T1	151.1	<a href="#"><u>22</u></a>
Teva Canada Limited	5691 Main St Stouffville ON L4A 1H5	190.5	<a href="#"><u>29</u></a>

## **SPL - Ontario Spills**

A search of the SPL database, dated 1988-Dec 2021; see description has found that there are 16 SPL site(s) within approximately 0.25 kilometers of the project property.

<b><u>Site</u></b>	<b><u>Address</u></b>	<b><u>Distance (m)</u></b>	<b><u>Map Key</u></b>
Main St<UNOFFICIAL>	5688 Main St Whitchurch-Stouffville ON	13.7	<a href="#"><u>3</u></a>
No Frills (Steve and Lees) <UNOFFICIAL>	5710 Main Street Whitchurch-Stouffville ON	88.1	<a href="#"><u>13</u></a>
No Frills<UNOFFICIAL>	5710 Main Street Whitchurch-Stouffville ON	88.1	<a href="#"><u>13</u></a>
Southwire Canada Company	5769 Main St Whitchurch-Stouffville ON	151.1	<a href="#"><u>22</u></a>
NOMA CABLE TECH	5769 MAIN ST, STOUFFVILLE 5769 MAIN ST, STOUFFVILLE WHITCHURCH-STOUFFVILLE TOWN ON L4A 2T1	151.1	<a href="#"><u>22</u></a>
	5758 Main St Whitchurch-Stouffville ON	156.5	<a href="#"><u>24</u></a>
Teva Canada/Teva Pharmaceutical<UNOFFICIAL>	5691 Main St Whitchurch-Stouffville ON	190.5	<a href="#"><u>29</u></a>
TEVA Canada Limited	5691 Main St Whitchurch-Stouffville ON	190.5	<a href="#"><u>29</u></a>
TEVA Canada Ltd.	5691 Main St Whitchurch-Stouffville ON NA	190.5	<a href="#"><u>29</u></a>
TEVA Canada Ltd.	5691 Main St Whitchurch-Stouffville ON NA	190.5	<a href="#"><u>29</u></a>
TEVA Canada Ltd.	5691 Main St Whitchurch-Stouffville ON NA	190.5	<a href="#"><u>29</u></a>

<u>Site</u>	<u>Address</u>	<u>Distance (m)</u>	<u>Map Key</u>
	5691 Main St Whitchurch-Stouffville ON NA	190.5	<a href="#"><u>29</u></a>
TEVA Canada Ltd.	5691 Main St Whitchurch-Stouffville ON NA	190.5	<a href="#"><u>29</u></a>
NOVOPHARM LTD.	5691 MAIN ST, STOUFFVILLE STOUFFVILLE PLANT, 5691 MAIN ST WHITCHURCH-STOUFFVILLE TOWN ON L4A 1H5	190.5	<a href="#"><u>29</u></a>
WASTE MANAGEMENT COMPANY	IN STOUFFVILLE AT 5691 MAIN ST. W. IN THE PARKING LOT OF NOVAPHARM WHITCHURCH-STOUFFVILLE TOWN ON	190.5	<a href="#"><u>29</u></a>
	465 Rupert Ave Whitchurch-Stouffville ON	241.3	<a href="#"><u>39</u></a>

## **WWIS - Water Well Information System**

A search of the WWIS database, dated Mar 31 2023 has found that there are 45 WWIS site(s) within approximately 0.25 kilometers of the project property.

<u>Site</u>	<u>Address</u>	<u>Distance (m)</u>	<u>Map Key</u>
	lot 1 con 8 ON  <i>Well ID: 7326537</i>	0.0	<a href="#"><u>2</u></a>
	5676 main st. lot 1 con 8 STOUFFVILLE ON  <i>Well ID: 7329204</i>	42.5	<a href="#"><u>6</u></a>
	5676 MAIN ST WHITCHURCH STOUFFVIL ON  <i>Well ID: 7361156</i>	44.8	<a href="#"><u>7</u></a>
	5691 MAIN STREET lot 35 con 8 WHITCHURCH-STOUFFVILLE ON  <i>Well ID: 7407839</i>	45.6	<a href="#"><u>9</u></a>

<b><u>Site</u></b>	<b><u>Address</u></b>	<b><u>Distance (m)</u></b>	<b><u>Map Key</u></b>
	5769 MAIN STREET STOUFFVILLE ON  <i>Well ID: 7229557</i>	72.9	<a href="#"><u>10</u></a>
	lot 35 con 8 ON  <i>Well ID: 6904054</i>	81.9	<a href="#"><u>11</u></a>
	5769 MAIN STREET STOUFFVILLE ON  <i>Well ID: 7229543</i>	119.5	<a href="#"><u>14</u></a>
	5769 MAIN STREET STOUFFVILLE ON  <i>Well ID: 7229545</i>	119.5	<a href="#"><u>14</u></a>
	5769 MAIN STREET STOUFFVILLE ON  <i>Well ID: 7229546</i>	119.5	<a href="#"><u>14</u></a>
	5769 MAIN STREET STOUFFVILLE ON  <i>Well ID: 7229547</i>	119.5	<a href="#"><u>14</u></a>
	5769 MAIN STREET STOUFFVILLE ON  <i>Well ID: 7229548</i>	119.5	<a href="#"><u>14</u></a>
	5769 MAIN STREET STOUFFVILLE ON  <i>Well ID: 7229549</i>	119.5	<a href="#"><u>14</u></a>
	5769 MAIN STREET STOUFFVILLE ON  <i>Well ID: 7229550</i>	119.5	<a href="#"><u>14</u></a>
	5769 MAIN STREET STOUFFVILLE ON  <i>Well ID: 7229551</i>	119.5	<a href="#"><u>14</u></a>
	5769 MAIN STREET STOUFFVILLE ON  <i>Well ID: 7229552</i>	119.5	<a href="#"><u>14</u></a>
	5769 MAIN STREET STOUFFVILLE ON	119.5	<a href="#"><u>14</u></a>

<u>Site</u>	<u>Address</u>	<u>Distance (m)</u>	<u>Map Key</u>
	<i>Well ID: 7229553</i>		
	5769 MAIN STREET STOUFFVILLE ON	119.5	<a href="#"><u>14</u></a>
	<i>Well ID: 7229554</i>		
	5769 MAIN STREET STOUFFVILLE ON	119.5	<a href="#"><u>14</u></a>
	<i>Well ID: 7229555</i>		
	5769 MAIN STREET STOUFFVILLE ON	119.5	<a href="#"><u>14</u></a>
	<i>Well ID: 7229556</i>		
	5769 MAIN STREET STOUFFVILLE ON	119.5	<a href="#"><u>14</u></a>
	<i>Well ID: 7229544</i>		
	5769 MAIN STREET lot 35 con 8 STOUFFVILLE ON	130.0	<a href="#"><u>15</u></a>
	<i>Well ID: 6930096</i>		
	5738 MAIN STREET STOUFFVILLE ON	133.4	<a href="#"><u>17</u></a>
	<i>Well ID: 7130153</i>		
	5769 MAIN STREET lot 35 con 8 STOUFFVILLE ON	136.1	<a href="#"><u>18</u></a>
	<i>Well ID: 7229560</i>		
	5769 MAIN STREET STOUFFVILLE ON	136.1	<a href="#"><u>18</u></a>
	<i>Well ID: 7229561</i>		
	MAW ST. & MOSTAR ST. WHITCHURCH - STOUFFVILLE ON	136.7	<a href="#"><u>19</u></a>
	<i>Well ID: 7294289</i>		
	5758 MAIN ST. STOUFFVILLE ON	145.9	<a href="#"><u>20</u></a>
	<i>Well ID: 7130076</i>		
	5769 MAIN ST STOUFFVILLE ON	149.8	<a href="#"><u>21</u></a>
	<i>Well ID: 7205029</i>		

<u>Site</u>	<u>Address</u>	<u>Distance (m)</u>	<u>Map Key</u>
	ON <i>Well ID: 7130154</i>	153.3	<a href="#"><u>23</u></a>
	lot 1 con 8 ON <i>Well ID: 6927350</i>	168.1	<a href="#"><u>26</u></a>
	5691 MAIN STREET lot 35 con 8 WHITCHURCH-STOUFFVILLE ON <i>Well ID: 7407841</i>	214.2	<a href="#"><u>32</u></a>
	5691 MAIN STREET lot 35 con 8 WHITCHURCH-STOUFFVILLE ON <i>Well ID: 7407840</i>	219.7	<a href="#"><u>33</u></a>
	5769 MAIN STREET STOUFFVILLE ON <i>Well ID: 7140574</i>	221.6	<a href="#"><u>34</u></a>
	5769 MAIN STREET STOUFFVILLE ON <i>Well ID: 7140575</i>	224.7	<a href="#"><u>35</u></a>
	5769 MAIN STREET STOUFFVILLE ON <i>Well ID: 7229562</i>	236.8	<a href="#"><u>36</u></a>
	5769 MAIN STREET STOUFFVILLE ON <i>Well ID: 7229563</i>	236.8	<a href="#"><u>36</u></a>
	481 RUPERT AVE STOUFFVILLE ON <i>Well ID: 7168727</i>	238.3	<a href="#"><u>37</u></a>
	STOUFFVILLE ON <i>Well ID: 7229574</i>	244.0	<a href="#"><u>42</u></a>
	5769 MAIN ST STOUFFVILLE ON <i>Well ID: 7229573</i>	245.8	<a href="#"><u>43</u></a>
	5769 MAIN ST STOUFFVILLE ON	246.5	<a href="#"><u>44</u></a>

<u>Site</u>	<u>Address</u>	<u>Distance (m)</u>	<u>Map Key</u>
	<i>Well ID: 7229572</i>		
	5769 MAIN ST STOUFFVILLE ON	248.2	<a href="#"><u>47</u></a>
	<i>Well ID: 7142377</i>		
	5769 MAIN STREET STOUFFVILLE ON	248.5	<a href="#"><u>48</u></a>
	<i>Well ID: 7140573</i>		
	ON	248.6	<a href="#"><u>49</u></a>
	<i>Well ID: 7052078</i>		
	5769 MAIN STREET STOUFFVILLE ON	249.2	<a href="#"><u>51</u></a>
	<i>Well ID: 7140572</i>		
	5827 MAIN ST STOUFFVILLE ON	249.4	<a href="#"><u>52</u></a>
	<i>Well ID: 7166979</i>		
	5679 MAIN ST. STOUFFVILLE ON	249.7	<a href="#"><u>53</u></a>
	<i>Well ID: 7173337</i>		

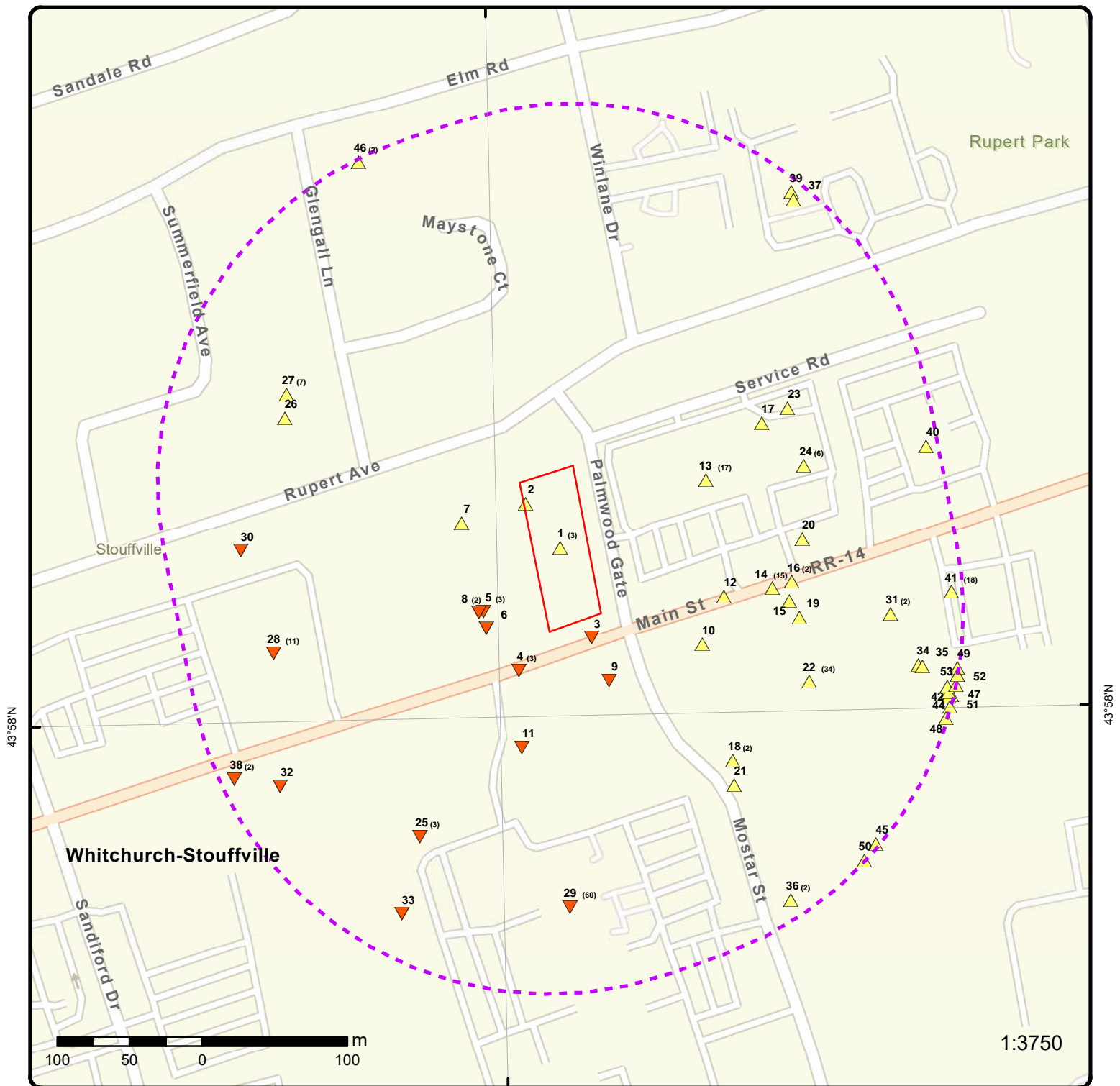

## Map: 0.25 Kilometer Radius

Order Number: 23110600336

Address: 5688 Main Street, Whitchurch-Stouffville, ON



Project Property	Freeways; Highways	Beach	Shopping & Sports Area
Buffer Outline	Traffic Circle; Ramp	Airport	University/College
Eris Sites with Higher Elevation	Major Arterial; Minor Arterial	Industrial Area	Cemetery; Golf Course
Eris Sites with Same Elevation	Local Road	Military Base	Parkt (National)
Eris Sites with Lower Elevation	Service Road; Traffic Circle; Ramp	Aircraft Roads	Park (City/County)
Eris Sites with Unknown Elevation	Rail	Native Reservation	
		Hospital	

79°16'30"W

43°58'30"N

43°58'30"N

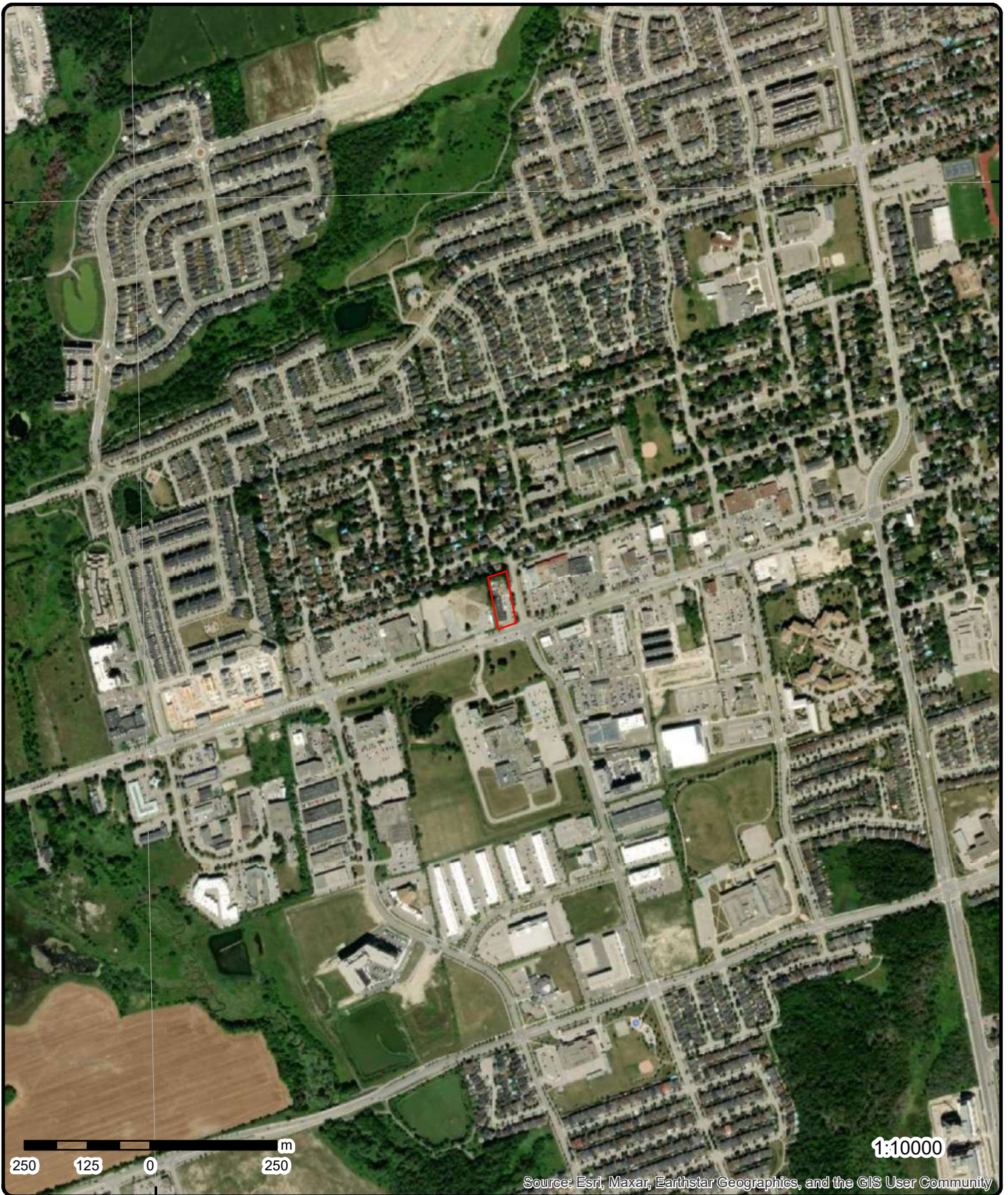

Source: Esri, Maxar, Earthstar Geographics, and the GIS User Community

**Aerial**

**Year: 2022**

**Order Number: 23110600336**

**Address: 5688 Main Street, Whitchurch-Stouffville, ON**



Source: ESRI World Imagery

© ERIS Information Limited Partnership

79°16'30"W

79°15'W

43°58'30"N

43°58'30"N

43°57'N

43°57'N

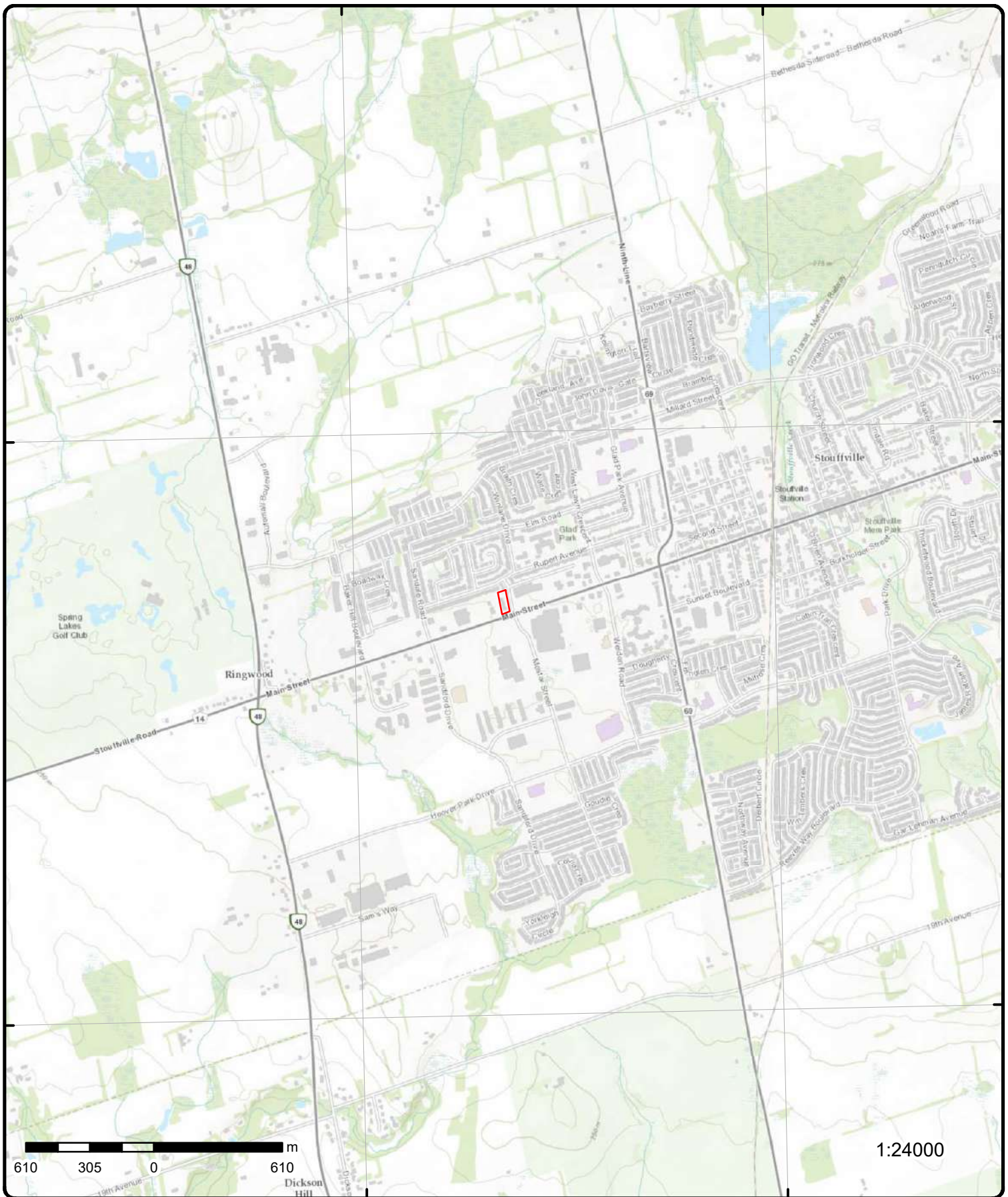

# Topographic Map

**Address: 5688 Main Street, ON**

**Source:** ESRI World Topographic Map

Order Number: 23110600336



© ERIS Information Limited Partnership

# Detail Report

Map Key	Number of Records	Direction/ Distance (m)	Elev/Diff (m)	Site	DB
<a href="#">1</a>	1 of 3	WNW/0.0	261.3 / 0.47	5688 Main St Whitchurch-Stouffville ON L4A 2T1	EHS
<div> <div> <b>Order No:</b> 22122300102  <b>Status:</b> C  <b>Report Type:</b> RSC Report (Urban)  <b>Report Date:</b> 03-JAN-23  <b>Date Received:</b> 23-DEC-22  <b>Previous Site Name:</b>  <b>Lot/Building Size:</b>  <b>Additional Info Ordered:</b> </div> <div> <b>Nearest Intersection:</b>  <b>Municipality:</b>  <b>Client Prov/State:</b> ON  <b>Search Radius (km):</b> .3  <b>X:</b> -79.26617584  <b>Y:</b> 43.96771219 </div> </div>					
<a href="#">1</a>	2 of 3	WNW/0.0	261.3 / 0.47	5688 Main St Whitchurch-Stouffville ON L4A 2T1	EHS
<div> <div> <b>Order No:</b> 22122300102  <b>Status:</b> C  <b>Report Type:</b> RSC Report (Urban)  <b>Report Date:</b> 03-JAN-23  <b>Date Received:</b> 23-DEC-22  <b>Previous Site Name:</b>  <b>Lot/Building Size:</b>  <b>Additional Info Ordered:</b> </div> <div> <b>Nearest Intersection:</b>  <b>Municipality:</b>  <b>Client Prov/State:</b> ON  <b>Search Radius (km):</b> .3  <b>X:</b> -79.26617584  <b>Y:</b> 43.96771219 </div> </div>					
<a href="#">1</a>	3 of 3	WNW/0.0	261.3 / 0.47	5688 Main St Whitchurch-Stouffville ON L4A 2T1	EHS
<div> <div> <b>Order No:</b> 22122300102  <b>Status:</b> C  <b>Report Type:</b> RSC Report (Urban)  <b>Report Date:</b> 03-JAN-23  <b>Date Received:</b> 23-DEC-22  <b>Previous Site Name:</b>  <b>Lot/Building Size:</b>  <b>Additional Info Ordered:</b> </div> <div> <b>Nearest Intersection:</b>  <b>Municipality:</b>  <b>Client Prov/State:</b> ON  <b>Search Radius (km):</b> .3  <b>X:</b> -79.26617584  <b>Y:</b> 43.96771219 </div> </div>					
<a href="#">2</a>	1 of 1	NW/0.0	261.3 / 0.46	lot 1 con 8 ON	WWIS
<div> <div> <b>Well ID:</b> 7326537  <b>Construction Date:</b>  <b>Use 1st:</b>  <b>Use 2nd:</b>  <b>Final Well Status:</b>  <b>Water Type:</b>  <b>Casing Material:</b>  <b>Audit No:</b> C33512  <b>Tag:</b> A249847  <b>Constructn Method:</b>  <b>Elevation (m):</b> </div> <div> <b>Flowing (Y/N):</b>  <b>Flow Rate:</b>  <b>Data Entry Status:</b> Yes  <b>Data Src:</b>  <b>Date Received:</b> 01/14/2019  <b>Selected Flag:</b> TRUE  <b>Abandonment Rec:</b>  <b>Contractor:</b> 7644  <b>Form Version:</b> 8  <b>Owner:</b>  <b>County:</b> YORK </div> </div>					



Map Key	Number of Records	Direction/ Distance (m)	Elev/Diff (m)	Site	DB
<b>Site County/District:</b> <b>Site Geo Ref Meth:</b> <b>Site District Office:</b> York-Durham <b>Nearest Watercourse:</b> <b>Site Name:</b> Main St<UNOFFICIAL> <b>Site Address:</b> 5688 Main St <b>Site Region:</b> <b>Site Municipality:</b> Whitchurch-Stouffville <b>Site Lot:</b> <b>Site Conc:</b> <b>Site Geo Ref Accu:</b> <b>Site Map Datum:</b> <b>Northings:</b> <b>Easting:</b> <b>Incident Cause:</b> <b>Incident Event:</b> <b>Environment Impact:</b> Possible <b>Nature of Impact:</b> <b>Contaminant Qty:</b> 190 L <b>System Facility Address:</b> <b>Client Name:</b> Miller Waste Durham Inc. <b>Client Type:</b> <b>Call Report Locatn Geodata:</b> <b>Contaminant Code:</b> 13 <b>Contaminant Name:</b> DIESEL FUEL <b>Contaminant Limit 1:</b> <b>Contam Limit Freq 1:</b> <b>Contaminant UN No 1:</b> <b>Receiving Medium:</b> <b>Receiving Environment:</b> <b>Incident Reason:</b> Equipment/Vehicles <b>Incident Summary:</b> Miller Waste-Punctured diesel tank on Garbage truck <b>Activity Preceding Spill:</b> <b>Property 2nd Watershed:</b> <b>Property Tertiary Watershed:</b> <b>Sector Type:</b> <b>SAC Action Class:</b> <b>Source Type:</b> Other Motor Vehicle					
<a href="#">4</a>	1 of 3	SSW/34.0	259.9 / -1.00	TEVA CANADA LIMITED 5691 Main Street Stouffville ON L4A 1H5	GEN
<b>Generator No:</b> ON0132711 <b>SIC Code:</b> <b>SIC Description:</b> <b>Approval Years:</b> As of Oct 2022 <b>PO Box No:</b> <b>Country:</b> Canada <b>Status:</b> Registered <b>Co Admin:</b> <b>Choice of Contact:</b> <b>Phone No Admin:</b> <b>Contaminated Facility:</b> <b>MHSW Facility:</b>					
<b><u>Detail(s)</u></b>					
<b>Waste Class:</b> 148 I <b>Waste Class Name:</b> INORGANIC LABORATORY CHEMICALS					
<b>Waste Class:</b> 212 H <b>Waste Class Name:</b> ALIPHATIC SOLVENTS					

<i>Map Key</i>	<i>Number of Records</i>	<i>Direction/ Distance (m)</i>	<i>Elev/Diff (m)</i>	<i>Site</i>	<i>DB</i>
<b>Waste Class:</b> <b>Waste Class Name:</b>		312 P PATHOLOGICAL WASTES			
<b>Waste Class:</b> <b>Waste Class Name:</b>		145 L PAINT/PIGMENT/COATING RESIDUES			
<b>Waste Class:</b> <b>Waste Class Name:</b>		263 I ORGANIC LABORATORY CHEMICALS			
<b>Waste Class:</b> <b>Waste Class Name:</b>		122 C ALKALINE WASTES - OTHER METALS			
<b>Waste Class:</b> <b>Waste Class Name:</b>		251 L OIL SKIMMINGS & SLUDGES			
<b>Waste Class:</b> <b>Waste Class Name:</b>		145 I PAINT/PIGMENT/COATING RESIDUES			
<b>Waste Class:</b> <b>Waste Class Name:</b>		133 L BRINES, CHLOR-ALKALI WASTES			
<b>Waste Class:</b> <b>Waste Class Name:</b>		261 L PHARMACEUTICALS			
<b>Waste Class:</b> <b>Waste Class Name:</b>		263 C ORGANIC LABORATORY CHEMICALS			
<b>Waste Class:</b> <b>Waste Class Name:</b>		212 I ALIPHATIC SOLVENTS			
<b>Waste Class:</b> <b>Waste Class Name:</b>		148 C INORGANIC LABORATORY CHEMICALS			
<b>Waste Class:</b> <b>Waste Class Name:</b>		263 L ORGANIC LABORATORY CHEMICALS			
<b>Waste Class:</b> <b>Waste Class Name:</b>		148 T INORGANIC LABORATORY CHEMICALS			
<b>Waste Class:</b> <b>Waste Class Name:</b>		113 C ACID WASTE - OTHER METALS			
<b>Waste Class:</b> <b>Waste Class Name:</b>		252 L WASTE OILS & LUBRICANTS			
<b>Waste Class:</b> <b>Waste Class Name:</b>		331 I WASTE COMPRESSED GASES			

[4](#)

2 of 3

SSW/34.0

259.9 / -1.00

STOUFVILLE  
5691 MAIN STREET  
STOUFFVILLE ON L4A1H5

NPR2

**NPRI ID:** 11131  
**Facility ID:** 244374  
**Note:**

**Latitude:** 43.9651  
**Longitude:** -79.2661

Substances included on NPRI reports for this NPRI ID are summarized below in the NPRI ID Substances Summary section. Substances listed in the Substances Summary are included on the basis of NPRI ID only. For entities (NPRI ID) with mobile plants and/or more than one facility location, substances listed above may or may not have been reported for specific facilities/mobile locations. The list of substances additionally includes those which have been included on the NPRI report with an unknown quantity or a quantity of 0.

For specific details about substance quantities, years, release/transfer/disposal methods, the reader is referred the facility report:

<https://pollution-waste.canada.ca/national-release-inventory/?fromYear=1993&toYear=2022&name=11131>

Map Key	Number of Records	Direction/ Distance (m)	Elev/Diff (m)	Site	DB
<b><u>NPRI ID Substances Summary</u></b>					
CAS No:	67-56-1			Is PAH?:	FALSE
Is VOC?:	TRUE			NPRI:	TRUE
Is DF?:	FALSE				
Name English:		Methanol			
Name French:		Méthanol			
Sort English:		Methanol			
Sort French:		Méthanol			
CAS No:	NA - M16			Is PAH?:	FALSE
Is VOC?:	FALSE			NPRI:	TRUE
Is DF?:	FALSE				
Name English:		Volatile Organic Compounds (VOCs)			
Name French:		Composés organiques volatils (COV)			
Sort English:		Volatile Organic Compounds (VOCs)			
Sort French:		Composés organiques volatils (COV)			
CAS No:	67-63-0			Is PAH?:	FALSE
Is VOC?:	TRUE			NPRI:	TRUE
Is DF?:	FALSE				
Name English:		Isopropyl alcohol			
Name French:		Alcool isopropylique			
Sort English:		Isopropyl alcohol			
Sort French:		Alcool iso-propylique			
<b><u>Geographic Location</u></b>					
DLS Description:				Datum:	1983.0
NTS Description:	D-052-K/030-M-14			Forward Sort Area:	L4A
Latitude:	43.9651			SOMA:	TRUE
Longitude:	-79.2661			ON PEMA:	TRUE
Census Subdiv ID:	3519044			QC PEMA:	FALSE
Ecozone ID:	8			Quebec Windsor Corr:	TRUE
Water Survey ID:	2			Province Code:	ON
<b><u>NPRI ID Facility ID</u></b>					
NPRI ID:	11131				
Facility ID:	244374				
<b><u>Facility</u></b>					
Facility ID:	244374			IDM ID:	8937
Portable:	FALSE			AB Approval ID:	0
NAICS Primary:	325410			GHGRP ID:	0
NAICS Secondary:	0			ON GHGRP ID:	0
NAICS Tertiary:	0				
Facility Name:		Stouffville			
Website:		www.tevacanada.com			
<b><u>Address</u></b>					
Address1:		5691 Main Street			
Address2:					
City:		STOUFFVILLE			
Postal Zip:		L4A1H5			
Prov:					
<b><u>Address Geographic</u></b>					

Map Key	Number of Records	Direction/ Distance (m)	Elev/Diff (m)	Site	DB
<hr/>					
<b>Latitude:</b>	43.9651			<b>Datum:</b>	1983
<b>Longitude:</b>	-79.2661			<b>Land Survey:</b>	
<b>UTM Easting:</b>	0.000000			<b>Topograph:</b>	
<b>UTM Northing:</b>	0.000000			<b>Additional Info:</b>	
<b>UTM Zone:</b>	0				
<b><u>Primary NAICS Details</u></b>					
<b>NAICS Code:</b>	325410			<b>Start Date:</b>	1993
<b>Record Year:</b>	1997			<b>End Date:</b>	2001
<b>Key Indus Sector En:</b>	Chemicals				
<b>Key Indus Sector Fr:</b>	Produits chimiques				
<b>NAICS Title En:</b>	Pharmaceutical and Medicine Manufacturing				
<b>NAICS Title Fr:</b>	Fabrication de produits pharmaceutiques et de médicaments				
<b>NAICS Description En:</b>					
<b>NAICS Description Fr:</b>					
<hr/>					
<b>NAICS Code:</b>	325410			<b>Start Date:</b>	1993
<b>Record Year:</b>	2002			<b>End Date:</b>	2006
<b>Key Indus Sector En:</b>	Chemicals				
<b>Key Indus Sector Fr:</b>	Produits chimiques				
<b>NAICS Title En:</b>	Pharmaceutical and Medicine Manufacturing				
<b>NAICS Title Fr:</b>	Fabrication de produits pharmaceutiques et de médicaments				
<b>NAICS Description En:</b>					
<b>NAICS Description Fr:</b>					
<hr/>					
<b>NAICS Code:</b>	325410			<b>Start Date:</b>	1993
<b>Record Year:</b>	2007			<b>End Date:</b>	2011
<b>Key Indus Sector En:</b>	Chemicals				
<b>Key Indus Sector Fr:</b>	Produits chimiques				
<b>NAICS Title En:</b>	Pharmaceutical and Medicine Manufacturing				
<b>NAICS Title Fr:</b>	Fabrication de produits pharmaceutiques et de médicaments				
<b>NAICS Description En:</b>					
<b>NAICS Description Fr:</b>					
<hr/>					
<b>NAICS Code:</b>	325410			<b>Start Date:</b>	1993
<b>Record Year:</b>	2012			<b>End Date:</b>	2016
<b>Key Indus Sector En:</b>	Chemicals				
<b>Key Indus Sector Fr:</b>	Produits chimiques				
<b>NAICS Title En:</b>	Pharmaceutical and medicine manufacturing				
<b>NAICS Title Fr:</b>	Fabrication de produits pharmaceutiques et de médicaments				
<b>NAICS Description En:</b>					
<b>NAICS Description Fr:</b>					

This Canadian industry comprises establishments primarily engaged in manufacturing drugs, medicines and related products for human or animal use. Establishments in this industry may undertake one or more of several processes, including basic processes, such as chemical synthesis, fermentation, distillation and solvent extraction; grading, grinding and milling; and packaging in forms suitable for internal and external use, such as tablets, vials, ampoules and ointments.

**NAICS Description Fr:**

<b>Map Key</b>	<b>Number of Records</b>	<b>Direction/Distance (m)</b>	<b>Elev/Diff (m)</b>	<b>Site</b>	<b>DB</b>
----------------	--------------------------	-------------------------------	----------------------	-------------	-----------

Cette classe canadienne comprend les établissements dont l'activité principale est la fabrication de médicaments et de produits connexes destinés à l'homme ou aux animaux. Les établissements rangés dans cette classe peuvent utiliser un ou plusieurs procédés, notamment des procédés de base comme la synthèse chimique, la fermentation, la distillation et l'extraction par solvant; le classement, le concassage et le broyage; le conditionnement sous des formes adaptées à l'usage interne et externe comme les comprimés, les flacons, les ampoules et les pommades.

<b>NAICS Code:</b>	325410	<b>Start Date:</b>	2017
<b>Record Year:</b>	2017	<b>End Date:</b>	2021
<b>Key Indus Sector En:</b>	Chemicals		
<b>Key Indus Sector Fr:</b>	Produits chimiques		
<b>NAICS Title En:</b>	Pharmaceutical and medicine manufacturing		
<b>NAICS Title Fr:</b>	Fabrication de produits pharmaceutiques et de médicaments		

#### **NAICS Description En:**

This Canadian industry comprises establishments primarily engaged in manufacturing drugs, medicines and related products for human or animal use.

#### **NAICS Description Fr:**

Cette classe canadienne comprend les établissements dont l'activité principale est la fabrication de médicaments et de produits connexes destinés à l'homme ou aux animaux.

#### **NPRI Report**

<b>Report ID:</b>	47834	<b>Repor Type ID:</b>	1
<b>Report Year:</b>	2012	<b>New Reporter:</b>	FALSE
<b>NPRI ID:</b>	11131	<b>No of Employees:</b>	350
<b>Company ID:</b>	110008	<b>Is Compressor:</b>	FALSE
<b>Facility ID:</b>	244374	<b>Is NPRI Part 4:</b>	TRUE
<b>SWR Report ID:</b>	27051	<b>Is Battery:</b>	FALSE

#### **Company**

<b>Company Name:</b>	Teva Canada Ltd.
<b>Trade Name En:</b>	
<b>Trade Name Fr:</b>	
<b>DUNS No:</b>	201518008
<b>Website:</b>	www.tevacanada.com

#### **NPRI Report Comment**

<b>Description En:</b>	NPRI - Report Submission
<b>Description Fr:</b>	INRP - Soumission de rapport
<b>Comment:</b>	Updated 2011 and 2012 NPRI results as recommended by the NPRI/TRA helpdesk, to correct the system error with the 2012 on-line TRA report.
<b>Note:</b>	Many NPRI Report Comments are truncated in the NPRI data.

#### **NPRI ID Facility ID**

<b>NPRI ID:</b>	11131
<b>Facility ID:</b>	279165

#### **NPRI Report**

<b>Report ID:</b>	139657	<b>Repor Type ID:</b>	1
<b>Report Year:</b>	2010	<b>New Reporter:</b>	TRUE
<b>NPRI ID:</b>	11131	<b>No of Employees:</b>	350
<b>Company ID:</b>	110008	<b>Is Compressor:</b>	FALSE
<b>Facility ID:</b>	279165	<b>Is NPRI Part 4:</b>	FALSE
<b>SWR Report ID:</b>	20100000011131	<b>Is Battery:</b>	FALSE

Map Key	Number of Records	Direction/ Distance (m)	Elev/Diff (m)	Site	DB
<u>Company</u>					
Company Name:	Teva Canada Ltd.				
Trade Name En:					
Trade Name Fr:					
DUNS No:	201518008				
Website:	www.tevacanada.com				
<u>NPRI Report</u>					
Report ID:	27952			Repor Type ID:	1
Report Year:	2014			New Reporter:	FALSE
NPRI ID:	11131			No of Employees:	253
Company ID:	110008			Is Compressor:	FALSE
Facility ID:	279165			Is NPRI Part 4:	TRUE
SWR Report ID:	54846			Is Battery:	FALSE
<u>Company</u>					
Company Name:	Teva Canada Ltd.				
Trade Name En:					
Trade Name Fr:					
DUNS No:	201518008				
Website:	www.tevacanada.com				
<u>NPRI Report Contact</u>					
Contact Type:	NPRI			Phone:	4162918888
First Name:	Dianne			Extension:	1255294
Last Name:	Bridger			Fax:	
Email:	dianne.bridger@tevacanada.com				
Description En:	Public Contact				
Description Fr:	Responsable des renseignements au public				
Position:	Executive Secretary, Scientific Affairs				
Language:	E				
Company Name:					
<u>NPRI Report</u>					
Report ID:	57503			Repor Type ID:	1
Report Year:	2011			New Reporter:	FALSE
NPRI ID:	11131			No of Employees:	340
Company ID:	110008			Is Compressor:	FALSE
Facility ID:	279165			Is NPRI Part 4:	TRUE
SWR Report ID:	27039			Is Battery:	FALSE
<u>Company</u>					
Company Name:	Teva Canada Ltd.				
Trade Name En:					
Trade Name Fr:					
DUNS No:	201518008				
Website:	www.tevacanada.com				
<u>NPRI Report Comment</u>					
Description En:	NPRI - Report Submission				
Description Fr:	INRP - Soumission de rapport				
Comment:	Updated 2011 and 2012 NPRI results as recommended by the NPRI/TRA helpdesk, to correct the system error				

<i>Map Key</i>	<i>Number of Records</i>	<i>Direction/Distance (m)</i>	<i>Elev/Diff (m)</i>	<i>Site</i>	<i>DB</i>
----------------	--------------------------	-------------------------------	----------------------	-------------	-----------

**Note:**

with the 2012 on-line TRA report.  
Many NPRI Report Comments are truncated in the NPRI data.

**NPRI Report**

<b>Report ID:</b>	36439	<b>Repor Type ID:</b>	1
<b>Report Year:</b>	2013	<b>New Reporter:</b>	FALSE
<b>NPRI ID:</b>	11131	<b>No of Employees:</b>	219
<b>Company ID:</b>	110008	<b>Is Compressor:</b>	FALSE
<b>Facility ID:</b>	279165	<b>Is NPRI Part 4:</b>	TRUE
<b>SWR Report ID:</b>	33229	<b>Is Battery:</b>	FALSE

**Company**

<b>Company Name:</b>	Teva Canada Ltd.
<b>Trade Name En:</b>	
<b>Trade Name Fr:</b>	
<b>DUNS No:</b>	201518008
<b>Website:</b>	www.tevacanada.com

**NPRI Report Contact**

<b>Contact Type:</b>	NPRI	<b>Phone:</b>	4162918888
<b>First Name:</b>	Dianne	<b>Extension:</b>	1255294
<b>Last Name:</b>	Bridger	<b>Fax:</b>	
<b>Email:</b>	dianne.bridger@tevacanada.com		
<b>Description En:</b>	Public Contact		
<b>Description Fr:</b>	Responsable des renseignements au public		
<b>Position:</b>	Executive Secretary, Scientific Affairs		
<b>Language:</b>	E		
<b>Company Name:</b>			

**NPRI Report**

<b>Report ID:</b>	87906	<b>Repor Type ID:</b>	1
<b>Report Year:</b>	2018	<b>New Reporter:</b>	FALSE
<b>NPRI ID:</b>	11131	<b>No of Employees:</b>	210
<b>Company ID:</b>	110008	<b>Is Compressor:</b>	FALSE
<b>Facility ID:</b>	279165	<b>Is NPRI Part 4:</b>	TRUE
<b>SWR Report ID:</b>	143202	<b>Is Battery:</b>	FALSE

**Company**

<b>Company Name:</b>	Teva Canada Ltd.
<b>Trade Name En:</b>	
<b>Trade Name Fr:</b>	
<b>DUNS No:</b>	201518008
<b>Website:</b>	www.tevacanada.com

**NPRI Report Comment**

<b>Description En:</b>	General comments about the facility
<b>Description Fr:</b>	Commentaires généraux à propos de l'installation
<b>Comment:</b>	The Facility could operate all year round 7 days a week, 24 hours per day and 52 weeks per year. In 2018, the facility operated 5 days (Mon - Fri) with 24 hours each day, 1 day (Sat) at 16 hours during a week, and 51 weeks per year.
<b>Note:</b>	Many NPRI Report Comments are truncated in the NPRI data.

**NPRI Report**

<i>Map Key</i>	<i>Number of Records</i>	<i>Direction/ Distance (m)</i>	<i>Elev/Diff (m)</i>	<i>Site</i>	<i>DB</i>
<b>Report ID:</b>	22812			<b>Repor Type ID:</b>	3
<b>Report Year:</b>	2015			<b>New Reporter:</b>	FALSE
<b>NPRI ID:</b>	11131			<b>No of Employees:</b>	0
<b>Company ID:</b>	110008			<b>Is Compressor:</b>	FALSE
<b>Facility ID:</b>	279165			<b>Is NPRI Part 4:</b>	FALSE
<b>SWR Report ID:</b>	71420			<b>Is Battery:</b>	FALSE

#### Company

**Company Name:** Teva Canada Ltd.  
**Trade Name En:**  
**Trade Name Fr:**  
**DUNS No:** 201518008  
**Website:** www.tevacanada.com

#### NPRI Report Comment

**Description En:** Reason the facility does not meet the criteria for NPRI  
**Description Fr:** La raison pour laquelle cette installation ne rencontre pas les critères de déclaration de l'INRP  
**Comment:** In 2014, only VOCs emissions exceeded the reporting threshold and required reporting of our VOC totals and Part 5 Substances (IPA and Ethanol). In 2015, VOC emissions were below the reporting threshold of 10 tonnes, therefore our Part 5 substances do not need to be reported.  
**Note:** Many NPRI Report Comments are truncated in the NPRI data.

#### NPRI Report Contact

**Contact Type:** NPRI  
**First Name:** Dianne  
**Last Name:** Bridger  
**Email:** dianne.bridger@tevacanada.com  
**Description En:** Public Contact  
**Description Fr:** Responsable des renseignements au public  
**Position:** Executive Secretary, Scientific Affairs  
**Language:** E  
**Company Name:**

**Phone:** 4162918888  
**Extension:** 1255294  
**Fax:**

#### NPRI Report

**Report ID:** 87903  
**Report Year:** 2016  
**NPRI ID:** 11131  
**Company ID:** 110008  
**Facility ID:** 279165  
**SWR Report ID:** 82379

**Repor Type ID:** 1  
**New Reporter:** FALSE  
**No of Employees:** 223  
**Is Compressor:** FALSE  
**Is NPRI Part 4:** TRUE  
**Is Battery:** FALSE

#### Company

**Company Name:** Teva Canada Ltd.  
**Trade Name En:**  
**Trade Name Fr:**  
**DUNS No:** 201518008  
**Website:** www.tevacanada.com

#### NPRI Report Comment

**Description En:** General comments about the facility  
**Description Fr:** Commentaires généraux à propos de l'installation  
**Comment:** The Facility could operate all year round 7 days a week, 24 hours per day and 52 weeks per year. In 2016, the facility operated 5 days (Mon - Fri) with 21 hours each day and 1 day (Sat) at 16 hours during a week, and 51 weeks per year.  
**Note:** Many NPRI Report Comments are truncated in the NPRI data.

Map Key	Number of Records	Direction/ Distance (m)	Elev/Diff (m)	Site	DB
<b><u>NPRI Report</u></b>					
<b>Report ID:</b>	87904			<b>Repor Type ID:</b>	1
<b>Report Year:</b>	2017			<b>New Reporter:</b>	FALSE
<b>NPRI ID:</b>	11131			<b>No of Employees:</b>	215
<b>Company ID:</b>	110008			<b>Is Compressor:</b>	FALSE
<b>Facility ID:</b>	279165			<b>Is NPRI Part 4:</b>	TRUE
<b>SWR Report ID:</b>	102825			<b>Is Battery:</b>	FALSE
<b><u>Company</u></b>					
<b>Company Name:</b>	Teva Canada Ltd.				
<b>Trade Name En:</b>					
<b>Trade Name Fr:</b>					
<b>DUNS No:</b>	201518008				
<b>Website:</b>	www.tevacanada.com				
<b><u>NPRI Report Comment</u></b>					
<b>Description En:</b>	General comments about the facility				
<b>Description Fr:</b>	Commentaires généraux à propos de l'installation				
<b>Comment:</b>	The Facility could operate all year round 7 days a week, 24 hours per day and 52 weeks per year. In 2017, the facility operated 4 days (Mon - Thur) with 24 hours each day, 1 day (Fri) with 20 hours and 1 day (Sat) at 16 hours during a week, and 51 weeks per year.				
<b>Note:</b>	Many NPRI Report Comments are truncated in the NPRI data.				
<b><u>NPRI Report</u></b>					
<b>Report ID:</b>	68297			<b>Repor Type ID:</b>	1
<b>Report Year:</b>	2019			<b>New Reporter:</b>	FALSE
<b>NPRI ID:</b>	11131			<b>No of Employees:</b>	185
<b>Company ID:</b>	110008			<b>Is Compressor:</b>	FALSE
<b>Facility ID:</b>	279165			<b>Is NPRI Part 4:</b>	TRUE
<b>SWR Report ID:</b>	158581			<b>Is Battery:</b>	FALSE
<b><u>Company</u></b>					
<b>Company Name:</b>	Teva Canada Ltd.				
<b>Trade Name En:</b>					
<b>Trade Name Fr:</b>					
<b>DUNS No:</b>	201518008				
<b>Website:</b>	www.tevacanada.com				
<b><u>NPRI Report Comment</u></b>					
<b>Description En:</b>	General comments about the facility				
<b>Description Fr:</b>	Commentaires généraux à propos de l'installation				
<b>Comment:</b>	The Facility could operate all year round 7 days a week, 24 hours per day and 52 weeks per year. In 2018, the facility operated 5 days (Mon - Fri) with 24 hours each day, 1 day (Sat) at 16 hours during a week, and 51 weeks per year.				
<b>Note:</b>	Many NPRI Report Comments are truncated in the NPRI data.				
<b>4</b>	<b>3 of 3</b>	<b>SSW/34.0</b>	<b>259.9 / -1.00</b>	<b>STOUFFVILLE 5691 MAIN STREET STOUFFVILLE ON</b>	<b>NPR2</b>
<b>NPRI ID:</b>	11131			<b>Latitude:</b>	43.9651
<b>Facility ID:</b>	421862, 344535			<b>Longitude:</b>	-79.2661
<b>Note:</b>	Substances included on NPRI reports for this NPRI ID are summarized below in the NPRI ID Substances Summary				

<i>Map Key</i>	<i>Number of Records</i>	<i>Direction/ Distance (m)</i>	<i>Elev/Diff (m)</i>	<i>Site</i>	<i>DB</i>
----------------	--------------------------	--------------------------------	----------------------	-------------	-----------

section. Substances listed in the Substances Summary are included on the basis of NPRI ID only. For entities (NPRI ID) with mobile plants and/or more than one facility location, substances listed above may or may not have been reported for specific facilities/mobile locations. The list of substances additionally includes those which have been included on the NPRI report with an unknown quantity or a quantity of 0.

For specific details about substance quantities, years, release/transfer/disposal methods, the reader is referred the facility report:

<https://pollution-waste.canada.ca/national-release-inventory/?fromYear=1993&toYear=2022&name=11131>

#### NPRI ID Substances Summary

<b>CAS No:</b>	67-56-1	<b>Is PAH?:</b>	FALSE
<b>Is VOC?:</b>	TRUE	<b>NPRI:</b>	TRUE
<b>Is DF?:</b>	FALSE		
<b>Name English:</b>	Methanol		
<b>Name French:</b>	Méthanol		
<b>Sort English:</b>	Methanol		
<b>Sort French:</b>	Méthanol		
<b>CAS No:</b>	NA - M16	<b>Is PAH?:</b>	FALSE
<b>Is VOC?:</b>	FALSE	<b>NPRI:</b>	TRUE
<b>Is DF?:</b>	FALSE		
<b>Name English:</b>	Volatile Organic Compounds (VOCs)		
<b>Name French:</b>	Composés organiques volatils (COV)		
<b>Sort English:</b>	Volatile Organic Compounds (VOCs)		
<b>Sort French:</b>	Composés organiques volatils (COV)		
<b>CAS No:</b>	67-63-0	<b>Is PAH?:</b>	FALSE
<b>Is VOC?:</b>	TRUE	<b>NPRI:</b>	TRUE
<b>Is DF?:</b>	FALSE		
<b>Name English:</b>	Isopropyl alcohol		
<b>Name French:</b>	Alcool isopropylique		
<b>Sort English:</b>	Isopropyl alcohol		
<b>Sort French:</b>	Alcool iso-propylique		

#### Geographic Location

<b>DLS Description:</b>		<b>Datum:</b>	1983.0
<b>NTS Description:</b>	D-052-K/030-M-14	<b>Forward Sort Area:</b>	L4A
<b>Latitude:</b>	43.9651	<b>SOMA:</b>	TRUE
<b>Longitude:</b>	-79.2661	<b>ON PEMA:</b>	TRUE
<b>Census Subdiv ID:</b>	3519044	<b>QC PEMA:</b>	FALSE
<b>Ecozone ID:</b>	8	<b>Quebec Windsor Corr:</b>	TRUE
<b>Water Survey ID:</b>	2	<b>Province Code:</b>	ON

#### NPRI ID Facility ID

<b>NPRI ID:</b>	11131
<b>Facility ID:</b>	344535

#### Facility

<b>Facility ID:</b>	344535	<b>IDM ID:</b>	0
<b>Portable:</b>	FALSE	<b>AB Approval ID:</b>	0
<b>NAICS Primary:</b>	325410	<b>GHGRP ID:</b>	0
<b>NAICS Secondary:</b>	0	<b>ON GHGRP ID:</b>	0
<b>NAICS Tertiary:</b>	0		
<b>Facility Name:</b>	STOUFFVILLE		
<b>Website:</b>			

#### Address

<b>Map Key</b>	<b>Number of Records</b>	<b>Direction/ Distance (m)</b>	<b>Elev/Diff (m)</b>	<b>Site</b>	<b>DB</b>
<b>Address1:</b>		5691 Main Street			
<b>Address2:</b>					
<b>City:</b>		STOUFFVILLE			
<b>Postal Zip:</b>		L4A1H5			
<b>Prov:</b>					
<b><u>Address Geographic</u></b>					
<b>Latitude:</b>	43.9651			<b>Datum:</b>	1983
<b>Longitude:</b>	-79.2661			<b>Land Survey:</b>	
<b>UTM Easting:</b>	0.000000			<b>Topograph:</b>	
<b>UTM Northing:</b>	0.000000			<b>Additional Info:</b>	
<b>UTM Zone:</b>	0				
<b><u>Primary NAICS Details</u></b>					
<b>NAICS Code:</b>	325410			<b>Start Date:</b>	1993
<b>Record Year:</b>	1997			<b>End Date:</b>	2001
<b>Key Indus Sector En:</b>		Chemicals			
<b>Key Indus Sector Fr:</b>		Produits chimiques			
<b>NAICS Title En:</b>		Pharmaceutical and Medicine Manufacturing			
<b>NAICS Title Fr:</b>		Fabrication de produits pharmaceutiques et de médicaments			
<b>NAICS Description En:</b>					
<b>NAICS Description Fr:</b>					
<b>NAICS Code:</b>	325410			<b>Start Date:</b>	1993
<b>Record Year:</b>	2002			<b>End Date:</b>	2006
<b>Key Indus Sector En:</b>		Chemicals			
<b>Key Indus Sector Fr:</b>		Produits chimiques			
<b>NAICS Title En:</b>		Pharmaceutical and Medicine Manufacturing			
<b>NAICS Title Fr:</b>		Fabrication de produits pharmaceutiques et de médicaments			
<b>NAICS Description En:</b>					
<b>NAICS Description Fr:</b>					
<b>NAICS Code:</b>	325410			<b>Start Date:</b>	1993
<b>Record Year:</b>	2007			<b>End Date:</b>	2011
<b>Key Indus Sector En:</b>		Chemicals			
<b>Key Indus Sector Fr:</b>		Produits chimiques			
<b>NAICS Title En:</b>		Pharmaceutical and Medicine Manufacturing			
<b>NAICS Title Fr:</b>		Fabrication de produits pharmaceutiques et de médicaments			
<b>NAICS Description En:</b>					
<b>NAICS Description Fr:</b>					
<b>NAICS Code:</b>	325410			<b>Start Date:</b>	1993
<b>Record Year:</b>	2012			<b>End Date:</b>	2016
<b>Key Indus Sector En:</b>		Chemicals			
<b>Key Indus Sector Fr:</b>		Produits chimiques			
<b>NAICS Title En:</b>		Pharmaceutical and medicine manufacturing			
<b>NAICS Title Fr:</b>		Fabrication de produits pharmaceutiques et de médicaments			
<b>NAICS Description En:</b>					

<i>Map Key</i>	<i>Number of Records</i>	<i>Direction/ Distance (m)</i>	<i>Elev/Diff (m)</i>	<i>Site</i>	<i>DB</i>
----------------	--------------------------	--------------------------------	----------------------	-------------	-----------

This Canadian industry comprises establishments primarily engaged in manufacturing drugs, medicines and related products for human or animal use. Establishments in this industry may undertake one or more of several processes, including basic processes, such as chemical synthesis, fermentation, distillation and solvent extraction; grading, grinding and milling; and packaging in forms suitable for internal and external use, such as tablets, vials, ampoules and ointments.

#### **NAICS Description Fr:**

Cette classe canadienne comprend les établissements dont l'activité principale est la fabrication de médicaments et de produits connexes destinés à l'homme ou aux animaux. Les établissements rangés dans cette classe peuvent utiliser un ou plusieurs procédés, notamment des procédés de base comme la synthèse chimique, la fermentation, la distillation et l'extraction par solvant; le classement, le concassage et le broyage; le conditionnement sous des formes adaptées à l'usage interne et externe comme les comprimés, les flacons, les ampoules et les pommades.

<b>NAICS Code:</b>	325410	<b>Start Date:</b>	2017
<b>Record Year:</b>	2017	<b>End Date:</b>	2021
<b>Key Indus Sector En:</b>	Chemicals		
<b>Key Indus Sector Fr:</b>	Produits chimiques		
<b>NAICS Title En:</b>	Pharmaceutical and medicine manufacturing		
<b>NAICS Title Fr:</b>	Fabrication de produits pharmaceutiques et de médicaments		

#### **NAICS Description En:**

This Canadian industry comprises establishments primarily engaged in manufacturing drugs, medicines and related products for human or animal use.

#### **NAICS Description Fr:**

Cette classe canadienne comprend les établissements dont l'activité principale est la fabrication de médicaments et de produits connexes destinés à l'homme ou aux animaux.

#### **NPRI Report**

<b>Report ID:</b>	108540	<b>Repor Type ID:</b>	1
<b>Report Year:</b>	2007	<b>New Reporter:</b>	FALSE
<b>NPRI ID:</b>	11131	<b>No of Employees:</b>	350
<b>Company ID:</b>	132642	<b>Is Compressor:</b>	FALSE
<b>Facility ID:</b>	344535	<b>Is NPRI Part 4:</b>	FALSE
<b>SWR Report ID:</b>	20070000011131	<b>Is Battery:</b>	FALSE

#### **Company**

<b>Company Name:</b>	TEVA CANADA LIMITED
<b>Trade Name En:</b>	
<b>Trade Name Fr:</b>	
<b>DUNS No:</b>	201518008
<b>Website:</b>	

#### **NPRI Report**

<b>Report ID:</b>	155357	<b>Repor Type ID:</b>	1
<b>Report Year:</b>	2005	<b>New Reporter:</b>	FALSE
<b>NPRI ID:</b>	11131	<b>No of Employees:</b>	350
<b>Company ID:</b>	148812	<b>Is Compressor:</b>	FALSE
<b>Facility ID:</b>	344535	<b>Is NPRI Part 4:</b>	FALSE
<b>SWR Report ID:</b>	20050000011131	<b>Is Battery:</b>	FALSE

#### **Company**

<b>Company Name:</b>	NOVOPHARM LIMITED
<b>Trade Name En:</b>	

<b>Map Key</b>	<b>Number of Records</b>	<b>Direction/ Distance (m)</b>	<b>Elev/Diff (m)</b>	<b>Site</b>	<b>DB</b>
<hr/>					
<b>Trade Name Fr:</b>					
<b>DUNS No:</b>		201518008			
<b>Website:</b>					
 <b><u>NPRI Report</u></b>					
<b>Report ID:</b>	117649			<b>Repor Type ID:</b>	1
<b>Report Year:</b>	2009			<b>New Reporter:</b>	FALSE
<b>NPRI ID:</b>	11131			<b>No of Employees:</b>	350
<b>Company ID:</b>	132642			<b>Is Compressor:</b>	FALSE
<b>Facility ID:</b>	344535			<b>Is NPRI Part 4:</b>	FALSE
<b>SWR Report ID:</b>	20090000011131			<b>Is Battery:</b>	FALSE
 <b><u>Company</u></b>					
<b>Company Name:</b>		TEVA CANADA LIMITED			
<b>Trade Name En:</b>					
<b>Trade Name Fr:</b>					
<b>DUNS No:</b>		201518008			
<b>Website:</b>					
 <b><u>NPRI Report</u></b>					
<b>Report ID:</b>	127743			<b>Repor Type ID:</b>	1
<b>Report Year:</b>	2006			<b>New Reporter:</b>	FALSE
<b>NPRI ID:</b>	11131			<b>No of Employees:</b>	350
<b>Company ID:</b>	132642			<b>Is Compressor:</b>	FALSE
<b>Facility ID:</b>	344535			<b>Is NPRI Part 4:</b>	FALSE
<b>SWR Report ID:</b>	20060000011131			<b>Is Battery:</b>	FALSE
 <b><u>Company</u></b>					
<b>Company Name:</b>		TEVA CANADA LIMITED			
<b>Trade Name En:</b>					
<b>Trade Name Fr:</b>					
<b>DUNS No:</b>		201518008			
<b>Website:</b>					
 <b><u>NPRI Report</u></b>					
<b>Report ID:</b>	107455			<b>Repor Type ID:</b>	1
<b>Report Year:</b>	2008			<b>New Reporter:</b>	FALSE
<b>NPRI ID:</b>	11131			<b>No of Employees:</b>	350
<b>Company ID:</b>	132642			<b>Is Compressor:</b>	FALSE
<b>Facility ID:</b>	344535			<b>Is NPRI Part 4:</b>	FALSE
<b>SWR Report ID:</b>	20080000011131			<b>Is Battery:</b>	FALSE
 <b><u>Company</u></b>					
<b>Company Name:</b>		TEVA CANADA LIMITED			
<b>Trade Name En:</b>					
<b>Trade Name Fr:</b>					
<b>DUNS No:</b>		201518008			
<b>Website:</b>					
 <b><u>NPRI Report</u></b>					
<b>Report ID:</b>	155358			<b>Repor Type ID:</b>	1
<b>Report Year:</b>	2004			<b>New Reporter:</b>	FALSE
<b>NPRI ID:</b>	11131			<b>No of Employees:</b>	320

Map Key	Number of Records	Direction/ Distance (m)	Elev/Diff (m)	Site	DB
Company ID:	148812			Is Compressor:	FALSE
Facility ID:	344535			Is NPRI Part 4:	FALSE
SWR Report ID:	20040000011131			Is Battery:	FALSE
Company					
Company Name:	NOVOPHARM LIMITED				
Trade Name En:					
Trade Name Fr:					
DUNS No:	201518008				
Website:					
NPRI Report Comment					
Description En:	NPRI - Report Submission				
Description Fr:	INRP - Soumission de rapport				
Comment:	Updated report due to change in telephone contact information for Technical Contact and Certifying Official				
Note:	Many NPRI Report Comments are truncated in the NPRI data.				
NPRI ID Facility ID					
NPRI ID:	11131				
Facility ID:	421862				
Facility					
Facility ID:	421862			IDM ID:	8937
Portable:	FALSE			AB Approval ID:	
NAICS Primary:	325410			GHGRP ID:	
NAICS Secondary:	0			ON GHGRP ID:	
NAICS Tertiary:	0				
Facility Name:	Stouffville				
Website:	https://www.tevacanada.com/en/canada/Sustainability/				
Address					
Address1:	5691 Main Street				
Address2:					
City:	STOUFFVILLE				
Postal Zip:	L4A 1H5				
Prov:					
Address Geographic					
Latitude:	43.9651			Datum:	
Longitude:	-79.2661			Land Survey:	
UTM Easting:	639096.000000			Topograph:	
UTM Northing:	4869457.000000			Additional Info:	
UTM Zone:	17				
Primary NAICS Details					
NAICS Code:	325410			Start Date:	1993
Record Year:	1997			End Date:	2001
Key Indus Sector En:	Chemicals				
Key Indus Sector Fr:	Produits chimiques				
NAICS Title En:	Pharmaceutical and Medicine Manufacturing				
NAICS Title Fr:	Fabrication de produits pharmaceutiques et de médicaments				
NAICS Description En:					

<i>Map Key</i>	<i>Number of Records</i>	<i>Direction/ Distance (m)</i>	<i>Elev/Diff (m)</i>	<i>Site</i>	<i>DB</i>
----------------	--------------------------	--------------------------------	----------------------	-------------	-----------

**NAICS Description Fr:**

**NAICS Code:** 325410 **Start Date:** 1993  
**Record Year:** 2002 **End Date:** 2006  
**Key Indus Sector En:** Chemicals  
**Key Indus Sector Fr:** Produits chimiques  
**NAICS Title En:** Pharmaceutical and Medicine Manufacturing  
**NAICS Title Fr:** Fabrication de produits pharmaceutiques et de médicaments

**NAICS Description En:**

**NAICS Description Fr:**

**NAICS Code:** 325410 **Start Date:** 1993  
**Record Year:** 2007 **End Date:** 2011  
**Key Indus Sector En:** Chemicals  
**Key Indus Sector Fr:** Produits chimiques  
**NAICS Title En:** Pharmaceutical and Medicine Manufacturing  
**NAICS Title Fr:** Fabrication de produits pharmaceutiques et de médicaments

**NAICS Description En:**

**NAICS Description Fr:**

**NAICS Code:** 325410 **Start Date:** 1993  
**Record Year:** 2012 **End Date:** 2016  
**Key Indus Sector En:** Chemicals  
**Key Indus Sector Fr:** Produits chimiques  
**NAICS Title En:** Pharmaceutical and medicine manufacturing  
**NAICS Title Fr:** Fabrication de produits pharmaceutiques et de médicaments

**NAICS Description En:**

This Canadian industry comprises establishments primarily engaged in manufacturing drugs, medicines and related products for human or animal use. Establishments in this industry may undertake one or more of several processes, including basic processes, such as chemical synthesis, fermentation, distillation and solvent extraction; grading, grinding and milling; and packaging in forms suitable for internal and external use, such as tablets, vials, ampoules and ointments.

**NAICS Description Fr:**

Cette classe canadienne comprend les établissements dont l'activité principale est la fabrication de médicaments et de produits connexes destinés à l'homme ou aux animaux. Les établissements rangés dans cette classe peuvent utiliser un ou plusieurs procédés, notamment des procédés de base comme la synthèse chimique, la fermentation, la distillation et l'extraction par solvant; le classement, le concassage et le broyage; le conditionnement sous des formes adaptées à l'usage interne et externe comme les comprimés, les flacons, les ampoules et les pommades.

**NAICS Code:** 325410 **Start Date:** 2017  
**Record Year:** 2017 **End Date:** 2021  
**Key Indus Sector En:** Chemicals  
**Key Indus Sector Fr:** Produits chimiques  
**NAICS Title En:** Pharmaceutical and medicine manufacturing  
**NAICS Title Fr:** Fabrication de produits pharmaceutiques et de médicaments

**NAICS Description En:**

This Canadian industry comprises establishments primarily engaged in manufacturing drugs, medicines and related products for human or animal use.

Map Key	Number of Records	Direction/ Distance (m)	Elev/Diff (m)	Site	DB
NAICS Description Fr:					
Cette classe canadienne comprend les établissements dont l'activité principale est la fabrication de médicaments et de produits connexes destinés à l'homme ou aux animaux.					
NPRI Report					
Report ID:	314801			Repor Type ID:	1
Report Year:	2020			New Reporter:	FALSE
NPRI ID:	11131			No of Employees:	200
Company ID:	172837			Is Compressor:	FALSE
Facility ID:	421862			Is NPRI Part 4:	FALSE
SWR Report ID:	166779			Is Battery:	FALSE
Company					
Company Name:	Teva Canada Ltd.				
Trade Name En:					
Trade Name Fr:					
DUNS No:	0				
Website:					
NPRI Report Comment					
Description En:	General comments about the facility				
Description Fr:	Commentaires généraux à propos de l'installation				
Comment:	The Facility could operate all year round 7 days a week, 24 hours per day and 52 weeks per year. In 2020, the facility operated 5 days (Mon - Fri) with 24 hours each day, 1 day (Sat) at 16 hours during a week, and 51 weeks per year.				
Note:	Many NPRI Report Comments are truncated in the NPRI data.				
5	1 of 3	WSW/41.8	259.9 / -1.00	5676 Main Street Whitchurch-Stouffville ON L4A 2T1	EHS
Order No:	20200605052			Nearest Intersection:	
Status:	C			Municipality:	
Report Type:	Standard Report			Client Prov/State:	ON
Report Date:	11-JUN-20			Search Radius (km):	.25
Date Received:	05-JUN-20			X:	-79.2668428
Previous Site Name:				Y:	43.9673251
Lot/Building Size:					
Additional Info Ordered:	Fire Insur. Maps and/or Site Plans				
5	2 of 3	WSW/41.8	259.9 / -1.00	5676 Main Street Whitchurch-Stouffville ON L4A 2T1	EHS
Order No:	20200605052			Nearest Intersection:	
Status:	C			Municipality:	
Report Type:	Standard Report			Client Prov/State:	ON
Report Date:	11-JUN-20			Search Radius (km):	.25
Date Received:	05-JUN-20			X:	-79.2668428
Previous Site Name:				Y:	43.9673251
Lot/Building Size:					
Additional Info Ordered:	Fire Insur. Maps and/or Site Plans				
5	3 of 3	WSW/41.8	259.9 / -1.00	5676 Main Street Whitchurch-Stouffville ON L4A 2T1	EHS

Map Key	Number of Records	Direction/ Distance (m)	Elev/Diff (m)	Site	DB
Order No:	20200605052			Nearest Intersection:	
Status:	C			Municipality:	
Report Type:	Standard Report			Client Prov/State:	ON
Report Date:	11-JUN-20			Search Radius (km):	.25
Date Received:	05-JUN-20			X:	-79.2668428
Previous Site Name:				Y:	43.9673251
Lot/Building Size:					
Additional Info Ordered:	Fire Insur. Maps and/or Site Plans				

<u>6</u>	1 of 1	SW/42.5	259.9 / -1.00	5676 main st. lot 1 con 8 STOUFFVILLE ON	WWIS
Well ID:	7329204			Flowing (Y/N):	
Construction Date:				Flow Rate:	
Use 1st:	Test Hole			Data Entry Status:	
Use 2nd:	Monitoring			Data Src:	
Final Well Status:	Test Hole			Date Received:	02/28/2019
Water Type:				Selected Flag:	TRUE
Casing Material:				Abandonment Rec:	
Audit No:	Z305713			Contractor:	7247
Tag:	A226837			Form Version:	7
Constructn Method:				Owner:	
Elevation (m):				County:	YORK
Elevatn Reliability:				Lot:	001
Depth to Bedrock:				Concession:	08
Well Depth:				Concession Name:	CON
Overburden/Bedrock:				Easting NAD83:	
Pump Rate:				Northing NAD83:	
Static Water Level:				Zone:	
Clear/Cloudy:				UTM Reliability:	
Municipality:	WHITCHURCH-STOUFFVILLE TOWN (WHITCHURCH TWP)				
Site Info:					

PDF URL (Map):

#### Additional Detail(s) (Map)

Well Completed Date: 09/25/2018  
Year Completed: 2018  
Depth (m): 16.764  
Latitude: 43.9672184601621  
Longitude: -79.2668256145677  
Path:

#### Bore Hole Information

Bore Hole ID:	1007451369	Elevation:	
DP2BR:		Elevrc:	
Spatial Status:		Zone:	17
Code OB:		East83:	639033.00
Code OB Desc:		North83:	4869692.00
Open Hole:		Org CS:	UTM83
Cluster Kind:		UTMRC:	4
Date Completed:	09/25/2018	UTMRC Desc:	margin of error : 30 m - 100 m
Remarks:		Location Method:	wwr
Loc Method Desc:	on Water Well Record		
Elevrc Desc:			
Location Source Date:			
Improvement Location Source:			
Improvement Location Method:			
Source Revision Comment:			
Supplier Comment:			

Map Key	Number of Records	Direction/ Distance (m)	Elev/Diff (m)	Site	DB
<b><u>Overburden and Bedrock Materials Interval</u></b>					
Formation ID:		1007823293			
Layer:		4			
Color:		2			
General Color:		GREY			
Mat1:		06			
Most Common Material:		SILT			
Mat2:		81			
Mat2 Desc:		SANDY			
Mat3:		34			
Mat3 Desc:		TILL			
Formation Top Depth:		15.0			
Formation End Depth:		20.0			
Formation End Depth UOM:		ft			
<b><u>Overburden and Bedrock Materials Interval</u></b>					
Formation ID:		1007823296			
Layer:		7			
Color:		2			
General Color:		GREY			
Mat1:		06			
Most Common Material:		SILT			
Mat2:		81			
Mat2 Desc:		SANDY			
Mat3:		05			
Mat3 Desc:		CLAY			
Formation Top Depth:		30.0			
Formation End Depth:		35.0			
Formation End Depth UOM:		ft			
<b><u>Overburden and Bedrock Materials Interval</u></b>					
Formation ID:		1007823297			
Layer:		8			
Color:		2			
General Color:		GREY			
Mat1:		05			
Most Common Material:		CLAY			
Mat2:		84			
Mat2 Desc:		SILTY			
Mat3:		34			
Mat3 Desc:		TILL			
Formation Top Depth:		35.0			
Formation End Depth:		40.0			
Formation End Depth UOM:		ft			
<b><u>Overburden and Bedrock Materials Interval</u></b>					
Formation ID:		1007823290			
Layer:		1			
Color:		6			
General Color:		BROWN			
Mat1:		02			
Most Common Material:		TOPSOIL			
Mat2:					

Map Key	Number of Records	Direction/ Distance (m)	Elev/Diff (m)	Site	DB
<b>Mat2 Desc:</b>					
<b>Mat3:</b>					
<b>Mat3 Desc:</b>					
<b>Formation Top Depth:</b>		0.0			
<b>Formation End Depth:</b>		0.5			
<b>Formation End Depth UOM:</b>		ft			
<b><u>Overburden and Bedrock Materials Interval</u></b>					
<b>Formation ID:</b>		1007823294			
<b>Layer:</b>		5			
<b>Color:</b>		4			
<b>General Color:</b>		GREEN			
<b>Mat1:</b>		28			
<b>Most Common Material:</b>		SAND			
<b>Mat2:</b>		84			
<b>Mat2 Desc:</b>		SILTY			
<b>Mat3:</b>		77			
<b>Mat3 Desc:</b>		LOOSE			
<b>Formation Top Depth:</b>		20.0			
<b>Formation End Depth:</b>		25.0			
<b>Formation End Depth UOM:</b>		ft			
<b><u>Overburden and Bedrock Materials Interval</u></b>					
<b>Formation ID:</b>		1007823291			
<b>Layer:</b>		2			
<b>Color:</b>		6			
<b>General Color:</b>		BROWN			
<b>Mat1:</b>		06			
<b>Most Common Material:</b>		SILT			
<b>Mat2:</b>		61			
<b>Mat2 Desc:</b>		CLAYEY			
<b>Mat3:</b>		11			
<b>Mat3 Desc:</b>		GRAVEL			
<b>Formation Top Depth:</b>		0.5			
<b>Formation End Depth:</b>		10.0			
<b>Formation End Depth UOM:</b>		ft			
<b><u>Overburden and Bedrock Materials Interval</u></b>					
<b>Formation ID:</b>		1007823292			
<b>Layer:</b>		3			
<b>Color:</b>		2			
<b>General Color:</b>		GREY			
<b>Mat1:</b>		05			
<b>Most Common Material:</b>		CLAY			
<b>Mat2:</b>		84			
<b>Mat2 Desc:</b>		SILTY			
<b>Mat3:</b>		34			
<b>Mat3 Desc:</b>		TILL			
<b>Formation Top Depth:</b>		10.0			
<b>Formation End Depth:</b>		15.0			
<b>Formation End Depth UOM:</b>		ft			
<b><u>Overburden and Bedrock Materials Interval</u></b>					
<b>Formation ID:</b>		1007823295			

<b>Map Key</b>	<b>Number of Records</b>	<b>Direction/ Distance (m)</b>	<b>Elev/Diff (m)</b>	<b>Site</b>	<b>DB</b>
<b>Layer:</b>	6				
<b>Color:</b>	2				
<b>General Color:</b>	GREY				
<b>Mat1:</b>	28				
<b>Most Common Material:</b>	SAND				
<b>Mat2:</b>					
<b>Mat2 Desc:</b>					
<b>Mat3:</b>	77				
<b>Mat3 Desc:</b>	LOOSE				
<b>Formation Top Depth:</b>	25.0				
<b>Formation End Depth:</b>	30.0				
<b>Formation End Depth UOM:</b>	ft				
<b><u>Overburden and Bedrock</u></b>					
<b><u>Materials Interval</u></b>					
<b>Formation ID:</b>	1007823298				
<b>Layer:</b>	9				
<b>Color:</b>	2				
<b>General Color:</b>	GREY				
<b>Mat1:</b>	28				
<b>Most Common Material:</b>	SAND				
<b>Mat2:</b>	84				
<b>Mat2 Desc:</b>	SILTY				
<b>Mat3:</b>	34				
<b>Mat3 Desc:</b>	TILL				
<b>Formation Top Depth:</b>	40.0				
<b>Formation End Depth:</b>	55.0				
<b>Formation End Depth UOM:</b>	ft				
<b><u>Annular Space/Abandonment</u></b>					
<b><u>Sealing Record</u></b>					
<b>Plug ID:</b>	1007825228				
<b>Layer:</b>	1				
<b>Plug From:</b>	0.0				
<b>Plug To:</b>	8.0				
<b>Plug Depth UOM:</b>	ft				
<b><u>Method of Construction &amp; Well</u></b>					
<b><u>Use</u></b>					
<b>Method Construction ID:</b>	1007827569				
<b>Method Construction Code:</b>	2				
<b>Method Construction:</b>	Rotary (Convent.)				
<b>Other Method Construction:</b>					
<b><u>Pipe Information</u></b>					
<b>Pipe ID:</b>	1007821866				
<b>Casing No:</b>	0				
<b>Comment:</b>					
<b>Alt Name:</b>					
<b><u>Construction Record - Casing</u></b>					
<b>Casing ID:</b>	1007828234				
<b>Layer:</b>	1				
<b>Material:</b>	5				
<b>Open Hole or Material:</b>	PLASTIC				
<b>Depth From:</b>	0.0				
<b>Depth To:</b>	10.0				

<b>Map Key</b>	<b>Number of Records</b>	<b>Direction/ Distance (m)</b>	<b>Elev/Diff (m)</b>	<b>Site</b>	<b>DB</b>
<hr/>					
<b>Casing Diameter:</b>		2.0			
<b>Casing Diameter UOM:</b>		Inch			
<b>Casing Depth UOM:</b>		ft			
 <b><u>Construction Record - Screen</u></b>					
<b>Screen ID:</b>		1007828951			
<b>Layer:</b>		1			
<b>Slot:</b>		10			
<b>Screen Top Depth:</b>		10.0			
<b>Screen End Depth:</b>		55.0			
<b>Screen Material:</b>		5			
<b>Screen Depth UOM:</b>		ft			
<b>Screen Diameter UOM:</b>		inch			
<b>Screen Diameter:</b>		2.125			
 <b><u>Results of Well Yield Testing</u></b>					
<b>Pumping Test Method Desc:</b>					
<b>Pump Test ID:</b>		1007829768			
<b>Pump Set At:</b>					
<b>Static Level:</b>					
<b>Final Level After Pumping:</b>					
<b>Recommended Pump Depth:</b>					
<b>Pumping Rate:</b>					
<b>Flowing Rate:</b>					
<b>Recommended Pump Rate:</b>					
<b>Levels UOM:</b>		ft			
<b>Rate UOM:</b>		GPM			
<b>Water State After Test Code:</b>					
<b>Water State After Test:</b>					
<b>Pumping Test Method:</b>		0			
<b>Pumping Duration HR:</b>					
<b>Pumping Duration MIN:</b>					
<b>Flowing:</b>					
 <b><u>Water Details</u></b>					
<b>Water ID:</b>		1007829509			
<b>Layer:</b>		1			
<b>Kind Code:</b>		8			
<b>Kind:</b>		Untested			
<b>Water Found Depth:</b>		18.0			
<b>Water Found Depth UOM:</b>		ft			
 <b><u>Hole Diameter</u></b>					
<b>Hole ID:</b>		1007826762			
<b>Diameter:</b>		8.25			
<b>Depth From:</b>		0.0			
<b>Depth To:</b>		55.0			
<b>Hole Depth UOM:</b>		ft			
<b>Hole Diameter UOM:</b>		Inch			
 <b><u>Links</u></b>					
<b>Bore Hole ID:</b>	1007451369		<b>Tag No:</b>	A226837	
<b>Depth M:</b>	16.764		<b>Contractor:</b>	7247	
<b>Year Completed:</b>	2018		<b>Latitude:</b>	43.9672184601621	
<b>Well Completed Dt:</b>	09/25/2018		<b>Longitude:</b>	-79.2668256145677	
<b>Audit No:</b>	Z305713		<b>Y:</b>	43.96721845784396	
<b>Path:</b>	732\7329204.pdf		<b>X:</b>	-79.26682546303519	

Map Key	Number of Records	Direction/ Distance (m)	Elev/Diff (m)	Site	DB
<a href="#">7</a>	1 of 1	WNW/44.8	260.9 / 0.06	5676 MAIN ST WHITCHURCH STOUFFVIL ON	WWIS
<div> <div> Well ID: 7361156  Construction Date:  Use 1st:  Use 2nd:  Final Well Status: 0  Water Type:  Casing Material:  Audit No: Z331708  Tag: A289834  Constructn Method:  Elevation (m):  Elevatn Reliabilty:  Depth to Bedrock:  Well Depth:  Overburden/Bedrock:  Pump Rate:  Static Water Level:  Clear/Cloudy:  Municipality: STOUFFVILLE VILLAGE  Site Info: </div> <div> Flowing (Y/N):  Flow Rate:  Data Entry Status:  Data Src:  Date Received: 06/26/2020  Selected Flag: TRUE  Abandonment Rec:  Contractor: 7424  Form Version: 7  Owner:  County: YORK  Lot:  Concession:  Concession Name:  Easting NAD83:  Northing NAD83:  Zone:  UTM Reliability: </div> </div>					
PDF URL (Map):					
<u>Additional Detail(s) (Map)</u>					
Well Completed Date: 06/18/2020 Year Completed: 2020 Depth (m): Latitude: 43.9678786326581 Longitude: -79.2670183332514 Path:					
<u>Bore Hole Information</u>					
<div> <div> Bore Hole ID: 1008323320  DP2BR:  Spatial Status:  Code OB:  Code OB Desc:  Open Hole:  Cluster Kind:  Date Completed: 06/18/2020  Remarks:  Loc Method Desc: on Water Well Record  Elevrc Desc:  Location Source Date:  Improvement Location Source:  Improvement Location Method:  Source Revision Comment:  Supplier Comment: </div> <div> Elevation:  Elevrc:  Zone: 17  East83: 639016.00  North83: 4869765.00  Org CS: UTM83  UTMRC: 4  UTMRC Desc: margin of error : 30 m - 100 m  Location Method: wwr </div> </div>					
<u>Overburden and Bedrock</u> <u>Materials Interval</u>					
Formation ID: 1008925499 Layer: 2 Color: 2 General Color: GREY					

<b>Map Key</b>	<b>Number of Records</b>	<b>Direction/ Distance (m)</b>	<b>Elev/Diff (m)</b>	<b>Site</b>	<b>DB</b>
<b>Mat1:</b>		05			
<b>Most Common Material:</b>		CLAY			
<b>Mat2:</b>					
<b>Mat2 Desc:</b>					
<b>Mat3:</b>		06			
<b>Mat3 Desc:</b>		SILT			
<b>Formation Top Depth:</b>		5.0			
<b>Formation End Depth:</b>		10.0			
<b>Formation End Depth UOM:</b>		ft			
<b><u>Overburden and Bedrock Materials Interval</u></b>					
<b>Formation ID:</b>		1008925498			
<b>Layer:</b>		1			
<b>Color:</b>		2			
<b>General Color:</b>		GREY			
<b>Mat1:</b>		05			
<b>Most Common Material:</b>		CLAY			
<b>Mat2:</b>					
<b>Mat2 Desc:</b>					
<b>Mat3:</b>		68			
<b>Mat3 Desc:</b>		DRY			
<b>Formation Top Depth:</b>		0.0			
<b>Formation End Depth:</b>		5.0			
<b>Formation End Depth UOM:</b>		ft			
<b><u>Overburden and Bedrock Materials Interval</u></b>					
<b>Formation ID:</b>		1008925500			
<b>Layer:</b>		3			
<b>Color:</b>		2			
<b>General Color:</b>		GREY			
<b>Mat1:</b>		28			
<b>Most Common Material:</b>		SAND			
<b>Mat2:</b>		06			
<b>Mat2 Desc:</b>		SILT			
<b>Mat3:</b>		68			
<b>Mat3 Desc:</b>		DRY			
<b>Formation Top Depth:</b>		10.0			
<b>Formation End Depth:</b>		15.0			
<b>Formation End Depth UOM:</b>		ft			
<b><u>Annular Space/Abandonment Sealing Record</u></b>					
<b>Plug ID:</b>		1008925507			
<b>Layer:</b>		2			
<b>Plug From:</b>		4.0			
<b>Plug To:</b>		15.0			
<b>Plug Depth UOM:</b>		ft			
<b><u>Annular Space/Abandonment Sealing Record</u></b>					
<b>Plug ID:</b>		1008925506			
<b>Layer:</b>		1			
<b>Plug From:</b>		0.0			
<b>Plug To:</b>		4.0			
<b>Plug Depth UOM:</b>		ft			

<b>Map Key</b>	<b>Number of Records</b>	<b>Direction/ Distance (m)</b>	<b>Elev/Diff (m)</b>	<b>Site</b>	<b>DB</b>
<b><u>Method of Construction &amp; Well Use</u></b>					
<b>Method Construction ID:</b>	1008925505				
<b>Method Construction Code:</b>					
<b>Method Construction:</b>					
<b>Other Method Construction:</b>					
<b><u>Pipe Information</u></b>					
<b>Pipe ID:</b>	1008925497				
<b>Casing No:</b>	0				
<b>Comment:</b>					
<b>Alt Name:</b>					
<b><u>Construction Record - Casing</u></b>					
<b>Casing ID:</b>	1008925503				
<b>Layer:</b>	1				
<b>Material:</b>	5				
<b>Open Hole or Material:</b>	PLASTIC				
<b>Depth From:</b>	0.0				
<b>Depth To:</b>	5.0				
<b>Casing Diameter:</b>	2.0				
<b>Casing Diameter UOM:</b>	inch				
<b>Casing Depth UOM:</b>	ft				
<b><u>Construction Record - Screen</u></b>					
<b>Screen ID:</b>	1008925504				
<b>Layer:</b>	1				
<b>Slot:</b>	10				
<b>Screen Top Depth:</b>	5.0				
<b>Screen End Depth:</b>	15.0				
<b>Screen Material:</b>	5				
<b>Screen Depth UOM:</b>	ft				
<b>Screen Diameter UOM:</b>	inch				
<b>Screen Diameter:</b>	2.0				
<b><u>Water Details</u></b>					
<b>Water ID:</b>	1008925502				
<b>Layer:</b>					
<b>Kind Code:</b>					
<b>Kind:</b>					
<b>Water Found Depth:</b>					
<b>Water Found Depth UOM:</b>	ft				
<b><u>Hole Diameter</u></b>					
<b>Hole ID:</b>	1008925501				
<b>Diameter:</b>					
<b>Depth From:</b>					
<b>Depth To:</b>					
<b>Hole Depth UOM:</b>	ft				
<b>Hole Diameter UOM:</b>	inch				
<b><u>Links</u></b>					
<b>Bore Hole ID:</b>	1008323320			<b>Tag No:</b>	A289834
<b>Depth M:</b>	4.572			<b>Contractor:</b>	7424

Map Key	Number of Records	Direction/ Distance (m)	Elev/Diff (m)	Site	DB
<b>Year Completed:</b>	2020			<b>Latitude:</b>	43.9678786326581
<b>Well Completed Dt:</b>	06/18/2020			<b>Longitude:</b>	-79.2670183332514
<b>Audit No:</b>	Z331708			<b>Y:</b>	43.96787863089564
<b>Path:</b>				<b>X:</b>	-79.26701818118742

<b>8</b>	<b>1 of 2</b>	<b>WSW/45.3</b>	<b>259.9 / -1.00</b>	<b>5676 Main Street Whitchurch-Stouffville ON L4A 2T1</b>	<b>EHS</b>
<b>Order No:</b>	20180815057			<b>Nearest Intersection:</b>	
<b>Status:</b>	C			<b>Municipality:</b>	
<b>Report Type:</b>	Custom Report			<b>Client Prov/State:</b>	ON
<b>Report Date:</b>	22-AUG-18			<b>Search Radius (km):</b>	.25
<b>Date Received:</b>	15-AUG-18			<b>X:</b>	-79.267255
<b>Previous Site Name:</b>				<b>Y:</b>	43.96748
<b>Lot/Building Size:</b>					
<b>Additional Info Ordered:</b>	Fire Insur. Maps and/or Site Plans; City Directory				

<b>8</b>	<b>2 of 2</b>	<b>WSW/45.3</b>	<b>259.9 / -1.00</b>	<b>THE REGIONAL MUNICIPALITY OF YORK 5676 MAIN STREET, WHITCHURCH- STOUFFVILLE, ON L4A 1J1 Whitchurch-Stouffville ON</b>	<b>RSC</b>
<b>RSC ID:</b>	227930			<b>Cert Date:</b>	
<b>RA No:</b>				<b>Cert Prop Use No:</b>	
<b>RSC Type:</b>	Phase 1 and 2 RSC			<b>Intended Prop Use:</b>	Residential
<b>Curr Property Use:</b>	Commercial			<b>Qual Person Name:</b>	MARTY BARONS
<b>Ministry District:</b>	York-Durham District Office			<b>Stratified (Y/N):</b>	
<b>Filing Date:</b>	2021/02/18			<b>Audit (Y/N):</b>	
<b>Date Ack:</b>				<b>Entire Leg Prop. (Y/N):</b>	
<b>Date Returned:</b>				<b>Accuracy Estimate:</b>	
<b>Restoration Type:</b>				<b>Telephone:</b>	
<b>Soil Type:</b>				<b>Fax:</b>	
<b>Criteria:</b>				<b>Email:</b>	
<b>CPU Issued Sect 1686:</b>					
<b>Asmt Roll No:</b>	000-200-14000-0000				
<b>Prop ID No (PIN):</b>	03718-0087 (LT)				
<b>Property Municipal Address:</b>	5676 MAIN STREET, WHITCHURCH-STOUFFVILLE, ON L4A 1J1				
<b>Mailing Address:</b>					
<b>Latitude &amp; Longitude:</b>					
<b>UTM Coordinates:</b>					
<b>Consultant:</b>					
<b>Legal Desc:</b>					
<b>Measurement Method:</b>					
<b>Applicable Standards:</b>					
<b>RSC PDF:</b>	<a href="https://www.lrcsde.lrc.gov.on.ca/BFISWebPublic/pub/viewDocument.action?attachmentId=142413&amp;fileName=BROWNFIELDS-E.pdf">https://www.lrcsde.lrc.gov.on.ca/BFISWebPublic/pub/viewDocument.action?attachmentId=142413&amp;fileName=BROWNFIELDS-E.pdf</a>				

#### Document(s) Detail

**Document Heading:** Supporting Documents  
**Document Name:** PIN.pdf  
**Document Type:** Copy of any deed(s), transfer(s) or other document(s)  
**Document Link:** <https://www.lrcsde.lrc.gov.on.ca/BFISWebPublic/pub/viewDocument.action?attachmentId=142414&fileName=PIN.pdf>

**Document Heading:** Supporting Documents  
**Document Name:** Table of Current and Past Uses.pdf  
**Document Type:** Table of Current and Past Property Use  
**Document Link:** <https://www.lrcsde.lrc.gov.on.ca/BFISWebPublic/pub/viewDocument.action?attachmentId=142418&fileName=Table+of+Current+and+Past+Uses.pdf>

**Document Heading:** Supporting Documents

Map Key	Number of Records	Direction/ Distance (m)	Elev/Diff (m)	Site	DB
<b>Document Name:</b>		Phase Two CSM-min.pdf			
<b>Document Type:</b>		Phase 2 Conceptual Site Model			
<b>Document Link:</b>		https://www.lrcsde.lrc.gov.on.ca/BFISWebPublic/pub/viewDocument.action?attachmentId=142410&fileName=Phase+Two+CSM-min.pdf			
<b>Document Heading:</b>		Supporting Documents			
<b>Document Name:</b>		Legal Survey.PDF			
<b>Document Type:</b>		A Current plan of Survey			
<b>Document Link:</b>		https://www.lrcsde.lrc.gov.on.ca/BFISWebPublic/pub/viewDocument.action?attachmentId=142419&fileName=Legal+Survey.PDF			
<b>Document Heading:</b>		Supporting Documents			
<b>Document Name:</b>		Non-Objection Letter.PDF			
<b>Document Type:</b>		A copy of No Objection Statement from municipality			
<b>Document Link:</b>		https://www.lrcsde.lrc.gov.on.ca/BFISWebPublic/pub/viewDocument.action?attachmentId=142411&fileName=Non-Objection+Letter.PDF			
<b>Document Heading:</b>		Supporting Documents			
<b>Document Name:</b>		Agent Authorization Letter.pdf			
<b>Document Type:</b>		Proof of the owner's authorization			
<b>Document Link:</b>		https://www.lrcsde.lrc.gov.on.ca/BFISWebPublic/pub/viewDocument.action?attachmentId=142416&fileName=Agent+Authorization+Letter.pdf			
<b>Document Heading:</b>		Supporting Documents			
<b>Document Name:</b>		Lawyer Letter.pdf			
<b>Document Type:</b>		Lawyer's letter consisting of a legal description of the property			
<b>Document Link:</b>		https://www.lrcsde.lrc.gov.on.ca/BFISWebPublic/pub/viewDocument.action?attachmentId=142408&fileName=Lawyer+Letter.pdf			
<b>Document Heading:</b>		Supporting Documents			
<b>Document Name:</b>		APEC Table.pdf			
<b>Document Type:</b>		Area(s) of Potential Environmental Concern			
<b>Document Link:</b>		https://www.lrcsde.lrc.gov.on.ca/BFISWebPublic/pub/viewDocument.action?attachmentId=142412&fileName=APEC+Table.pdf			

9

1 of 1

SSE/45.6

260.7 / -0.19

5691 MAIN STREET lot 35 con 8  
WHITCHURCH-STOUFFVILLE ON

WWIS

Well ID:

7407839

Construction Date:

Use 1st:

Monitoring

Use 2nd:

Final Well Status:

Observation Wells

Water Type:

Casing Material:

Audit No:

7GA6CRF7

Tag:

A327552

Constructn Method:

Elevation (m):

Elevatn Reliabilty:

Depth to Bedrock:

Well Depth:

Overburden/Bedrock:

Pump Rate:

Static Water Level:

Clear/Cloudy:

Municipality:

WHITCHURCH-STOUFFVILLE TOWN (MARKHAM TWP)

Site Info:

Flowing (Y/N):

Flow Rate:

Data Entry Status:

Data Src:

Date Received:

01/07/2022

Selected Flag:

TRUE

Abandonment Rec:

Contractor:

6607

Form Version:

9

Owner:

County:

YORK

Lot:

035

Concession:

08

Concession Name:

CON

Easting NAD83:

Northing NAD83:

Zone:

UTM Reliability:

Bore Hole ID:

1008914549

DP2BR:

Spatial Status:

Elevation:

Elevrc:

Zone:

17

Map Key	Number of Records	Direction/ Distance (m)	Elev/Diff (m)	Site	DB
Code OB:				East83:	639118.00
Code OB Desc:				North83:	4869656.00
Open Hole:				Org CS:	UTM83
Cluster Kind:				UTMRC:	4
Date Completed:	12/21/2021			UTMRC Desc:	margin of error : 30 m - 100 m
Remarks:				Location Method:	wwr
Loc Method Desc:		on Water Well Record			
Elevrc Desc:					
Location Source Date:					
Improvement Location Source:					
Improvement Location Method:					
Source Revision Comment:					
Supplier Comment:					
<u>Overburden and Bedrock</u>					
<u>Materials Interval</u>					
Formation ID:		1008914685			
Layer:		2			
Color:		2			
General Color:		GREY			
Mat1:		06			
Most Common Material:		SILT			
Mat2:		05			
Mat2 Desc:		CLAY			
Mat3:		85			
Mat3 Desc:		SOFT			
Formation Top Depth:		2.200000047683716			
Formation End Depth:		3.700000047683716			
Formation End Depth UOM:		m			
<u>Overburden and Bedrock</u>					
<u>Materials Interval</u>					
Formation ID:		1008914684			
Layer:		1			
Color:		6			
General Color:		BROWN			
Mat1:		06			
Most Common Material:		SILT			
Mat2:		05			
Mat2 Desc:		CLAY			
Mat3:		85			
Mat3 Desc:		SOFT			
Formation Top Depth:		0.0			
Formation End Depth:		2.200000047683716			
Formation End Depth UOM:		m			
<u>Overburden and Bedrock</u>					
<u>Materials Interval</u>					
Formation ID:		1008914687			
Layer:		4			
Color:		2			
General Color:		GREY			
Mat1:		06			
Most Common Material:		SILT			
Mat2:					
Mat2 Desc:					
Mat3:		73			
Mat3 Desc:		HARD			
Formation Top Depth:		4.5			
Formation End Depth:		5.300000190734863			

Map Key	Number of Records	Direction/ Distance (m)	Elev/Diff (m)	Site	DB
<b>Formation End Depth UOM:</b>		m			
<b><u>Overburden and Bedrock Materials Interval</u></b>					
<b>Formation ID:</b>		1008914686			
<b>Layer:</b>		3			
<b>Color:</b>		2			
<b>General Color:</b>		GREY			
<b>Mat1:</b>		28			
<b>Most Common Material:</b>		SAND			
<b>Mat2:</b>					
<b>Mat2 Desc:</b>					
<b>Mat3:</b>		77			
<b>Mat3 Desc:</b>		LOOSE			
<b>Formation Top Depth:</b>		3.700000047683716			
<b>Formation End Depth:</b>		4.5			
<b>Formation End Depth UOM:</b>		m			
<b><u>Annular Space/Abandonment Sealing Record</u></b>					
<b>Plug ID:</b>		1008914775			
<b>Layer:</b>		1			
<b>Plug From:</b>					
<b>Plug To:</b>					
<b>Plug Depth UOM:</b>		m			
<b><u>Annular Space/Abandonment Sealing Record</u></b>					
<b>Plug ID:</b>		1008914811			
<b>Layer:</b>		2			
<b>Plug From:</b>		0.30000001192092896			
<b>Plug To:</b>		3.0			
<b>Plug Depth UOM:</b>		m			
<b><u>Annular Space/Abandonment Sealing Record</u></b>					
<b>Plug ID:</b>		1008914810			
<b>Layer:</b>		1			
<b>Plug From:</b>		0.0			
<b>Plug To:</b>		0.30000001192092896			
<b>Plug Depth UOM:</b>		m			
<b><u>Method of Construction &amp; Well Use</u></b>					
<b>Method Construction ID:</b>		1008914619			
<b>Method Construction Code:</b>		6			
<b>Method Construction:</b>		Boring			
<b>Other Method Construction:</b>					
<b><u>Pipe Information</u></b>					
<b>Pipe ID:</b>		1008914594			
<b>Casing No:</b>		0			
<b>Comment:</b>					
<b>Alt Name:</b>					

Map Key	Number of Records	Direction/ Distance (m)	Elev/Diff (m)	Site	DB
<b><u>Construction Record - Casing</u></b>					
Casing ID:		1008914715			
Layer:		1			
Material:		5			
Open Hole or Material:		PLASTIC			
Depth From:		0.0			
Depth To:		3.799999952316284			
Casing Diameter:		5.099999904632568			
Casing Diameter UOM:		cm			
Casing Depth UOM:		m			
<b><u>Construction Record - Screen</u></b>					
Screen ID:		1008914735			
Layer:		1			
Slot:		10			
Screen Top Depth:		3.799999952316284			
Screen End Depth:		5.300000190734863			
Screen Material:		5			
Screen Depth UOM:		m			
Screen Diameter UOM:		cm			
Screen Diameter:		6.400000095367432			
<b><u>Results of Well Yield Testing</u></b>					
Pumping Test Method Desc:					
Pump Test ID:		1008914595			
Pump Set At:					
Static Level:					
Final Level After Pumping:					
Recommended Pump Depth:					
Pumping Rate:					
Flowing Rate:					
Recommended Pump Rate:					
Levels UOM:		m			
Rate UOM:		LPM			
Water State After Test Code:					
Water State After Test:					
Pumping Test Method:					
Pumping Duration HR:					
Pumping Duration MIN:					
Flowing:					
<b><u>Water Details</u></b>					
Water ID:		1008914649			
Layer:		1			
Kind Code:		8			
Kind:		Untested			
Water Found Depth:		3.700000047683716			
Water Found Depth UOM:		m			
<b><u>Hole Diameter</u></b>					
Hole ID:		1008914755			
Diameter:		21.0			
Depth From:		0.0			
Depth To:		5.300000190734863			
Hole Depth UOM:		m			
Hole Diameter UOM:		cm			

Map Key	Number of Records	Direction/ Distance (m)	Elev/Diff (m)	Site	DB
<b><u>Links</u></b>					
<b>Bore Hole ID:</b>	1008914549			<b>Tag No:</b>	A327552
<b>Depth M:</b>	5.3			<b>Contractor:</b>	6607
<b>Year Completed:</b>	2021			<b>Latitude:</b>	43.9668784063148
<b>Well Completed Dt:</b>	12/21/2021			<b>Longitude:</b>	-79.2657759201043
<b>Audit No:</b>	7GA6CRF7			<b>Y:</b>	43.96687840350397
<b>Path:</b>	740\7407839.pdf			<b>X:</b>	-79.2657757685174
<b>10</b>	1 of 1	<b>ESE/72.9</b>	<b>263.5 / 2.63</b>	<b>5769 MAIN STREET STOUFFVILLE ON</b>	<b>WWIS</b>
<b>Well ID:</b>	7229557			<b>Flowing (Y/N):</b>	
<b>Construction Date:</b>				<b>Flow Rate:</b>	
<b>Use 1st:</b>				<b>Data Entry Status:</b>	
<b>Use 2nd:</b>				<b>Data Src:</b>	
<b>Final Well Status:</b>	Abandoned-Other			<b>Date Received:</b>	10/14/2014
<b>Water Type:</b>				<b>Selected Flag:</b>	TRUE
<b>Casing Material:</b>				<b>Abandonment Rec:</b>	Yes
<b>Audit No:</b>	Z190678			<b>Contractor:</b>	7148
<b>Tag:</b>				<b>Form Version:</b>	7
<b>Constructn Method:</b>				<b>Owner:</b>	
<b>Elevation (m):</b>				<b>County:</b>	YORK
<b>Elevatn Reliabilty:</b>				<b>Lot:</b>	
<b>Depth to Bedrock:</b>				<b>Concession:</b>	
<b>Well Depth:</b>				<b>Concession Name:</b>	
<b>Overburden/Bedrock:</b>				<b>Easting NAD83:</b>	
<b>Pump Rate:</b>				<b>Northing NAD83:</b>	
<b>Static Water Level:</b>				<b>Zone:</b>	
<b>Clear/Cloudy:</b>				<b>UTM Reliability:</b>	
<b>Municipality:</b>	WHITCHURCH-STOUFFVILLE TOWN (MARKHAM TWP)				
<b>Site Info:</b>					
<b>PDF URL (Map):</b>					
<b><u>Additional Detail(s) (Map)</u></b>					
<b>Well Completed Date:</b>	09/12/2014				
<b>Year Completed:</b>	2014				
<b>Depth (m):</b>					
<b>Latitude:</b>	43.9670912826054				
<b>Longitude:</b>	-79.2649719166722				
<b>Path:</b>					
<b><u>Bore Hole Information</u></b>					
<b>Bore Hole ID:</b>	1005163087			<b>Elevation:</b>	
<b>DP2BR:</b>				<b>Elevrc:</b>	
<b>Spatial Status:</b>				<b>Zone:</b>	17
<b>Code OB:</b>				<b>East83:</b>	639182.00
<b>Code OB Desc:</b>				<b>North83:</b>	4869681.00
<b>Open Hole:</b>				<b>Org CS:</b>	UTM83
<b>Cluster Kind:</b>				<b>UTMRC:</b>	4
<b>Date Completed:</b>	09/12/2014			<b>UTMRC Desc:</b>	margin of error : 30 m - 100 m
<b>Remarks:</b>				<b>Location Method:</b>	wwr
<b>Loc Method Desc:</b>	on Water Well Record				
<b>Elevrc Desc:</b>					
<b>Location Source Date:</b>					
<b>Improvement Location Source:</b>					
<b>Improvement Location Method:</b>					
<b>Source Revision Comment:</b>					
<b>Supplier Comment:</b>					

<b>Map Key</b>	<b>Number of Records</b>	<b>Direction/ Distance (m)</b>	<b>Elev/Diff (m)</b>	<b>Site</b>	<b>DB</b>
<b><u>Annular Space/Abandonment Sealing Record</u></b>					
<b>Plug ID:</b>		1005401404			
<b>Layer:</b>		1			
<b>Plug From:</b>		0.0			
<b>Plug To:</b>		4.570000171661377			
<b>Plug Depth UOM:</b>		ft			
<b><u>Method of Construction &amp; Well Use</u></b>					
<b>Method Construction ID:</b>		1005401403			
<b>Method Construction Code:</b>					
<b>Method Construction:</b>					
<b>Other Method Construction:</b>					
<b><u>Pipe Information</u></b>					
<b>Pipe ID:</b>		1005401397			
<b>Casing No:</b>		0			
<b>Comment:</b>					
<b>Alt Name:</b>					
<b><u>Construction Record - Casing</u></b>					
<b>Casing ID:</b>		1005401401			
<b>Layer:</b>					
<b>Material:</b>					
<b>Open Hole or Material:</b>					
<b>Depth From:</b>					
<b>Depth To:</b>					
<b>Casing Diameter:</b>					
<b>Casing Diameter UOM:</b>		inch			
<b>Casing Depth UOM:</b>		ft			
<b><u>Construction Record - Screen</u></b>					
<b>Screen ID:</b>		1005401402			
<b>Layer:</b>					
<b>Slot:</b>					
<b>Screen Top Depth:</b>					
<b>Screen End Depth:</b>					
<b>Screen Material:</b>					
<b>Screen Depth UOM:</b>		ft			
<b>Screen Diameter UOM:</b>		inch			
<b>Screen Diameter:</b>					
<b><u>Water Details</u></b>					
<b>Water ID:</b>		1005401400			
<b>Layer:</b>					
<b>Kind Code:</b>					
<b>Kind:</b>					
<b>Water Found Depth:</b>					
<b>Water Found Depth UOM:</b>		ft			
<b><u>Hole Diameter</u></b>					

Map Key	Number of Records	Direction/ Distance (m)	Elev/Diff (m)	Site	DB
<b>Hole ID:</b> 1005401399 <b>Diameter:</b> <b>Depth From:</b> <b>Depth To:</b> <b>Hole Depth UOM:</b> ft <b>Hole Diameter UOM:</b> inch					
<b>Links</b>					
<b>Bore Hole ID:</b> 1005163087 <b>Depth M:</b> <b>Year Completed:</b> 2014 <b>Well Completed Dt:</b> 09/12/2014 <b>Audit No:</b> Z190678 <b>Path:</b>					
<b>Tag No:</b> <b>Contractor:</b> 7148 <b>Latitude:</b> 43.9670912826054 <b>Longitude:</b> -79.2649719166722 <b>Y:</b> 43.96709128046085 <b>X:</b> -79.26497176489846					
<a href="#">11</a>	1 of 1	SSW/81.9	259.9 / -1.00	lot 35 con 8 ON	WWIS
<b>Well ID:</b> 6904054 <b>Construction Date:</b> <b>Use 1st:</b> Commerical <b>Use 2nd:</b> 0 <b>Final Well Status:</b> Water Supply <b>Water Type:</b> <b>Casing Material:</b> <b>Audit No:</b> <b>Tag:</b> <b>Constructn Method:</b> <b>Elevation (m):</b> <b>Elevatn Reliabilty:</b> <b>Depth to Bedrock:</b> <b>Well Depth:</b> <b>Overburden/Bedrock:</b> <b>Pump Rate:</b> <b>Static Water Level:</b> <b>Clear/Cloudy:</b> <b>Municipality:</b> WHITCHURCH-STOUFFVILLE TOWN (MARKHAM TWP) <b>Site Info:</b>					
<b>Flowing (Y/N):</b> <b>Flow Rate:</b> <b>Data Entry Status:</b> <b>Data Src:</b> 1 <b>Date Received:</b> 11/21/1961 <b>Selected Flag:</b> TRUE <b>Abandonment Rec:</b> <b>Contractor:</b> 4813 <b>Form Version:</b> 1 <b>Owner:</b> <b>County:</b> YORK <b>Lot:</b> 035 <b>Concession:</b> 08 <b>Concession Name:</b> CON <b>Easting NAD83:</b> <b>Northing NAD83:</b> <b>Zone:</b> <b>UTM Reliability:</b>					
<b>PDF URL (Map):</b> <a href="https://d2khazk8e83rdv.cloudfront.net/moe_mapping/downloads/2Water/Wells_pdfs/690\6904054.pdf">https://d2khazk8e83rdv.cloudfront.net/moe_mapping/downloads/2Water/Wells_pdfs/690\6904054.pdf</a>					
<b>Additional Detail(s) (Map)</b>					
<b>Well Completed Date:</b> 09/24/1961 <b>Year Completed:</b> 1961 <b>Depth (m):</b> 18.8976 <b>Latitude:</b> 43.9664758365356 <b>Longitude:</b> -79.2665393129859 <b>Path:</b> 690\6904054.pdf					
<b>Bore Hole Information</b>					
<b>Bore Hole ID:</b> 10494779 <b>DP2BR:</b> <b>Spatial Status:</b> <b>Code OB:</b> <b>Code OB Desc:</b> <b>Open Hole:</b> <b>Cluster Kind:</b> <b>Date Completed:</b> 09/24/1961 <b>Remarks:</b>					
<b>Elevation:</b> <b>Elevrc:</b> <b>Zone:</b> 17 <b>East83:</b> 639057.70 <b>North83:</b> 4869610.00 <b>Org CS:</b> <b>UTMRC:</b> 5 <b>UTMRC Desc:</b> margin of error : 100 m - 300 m <b>Location Method:</b> p5					

Map Key	Number of Records	Direction/ Distance (m)	Elev/Diff (m)	Site	DB
Loc Method Desc:		Original Pre1985 UTM Rel Code 5: margin of error : 100 m - 300 m			
Elevrc Desc:					
Location Source Date:					
Improvement Location Source:					
Improvement Location Method:					
Source Revision Comment:					
Supplier Comment:					
<u>Overburden and Bedrock</u>					
<u>Materials Interval</u>					
Formation ID:		932722445			
Layer:		1			
Color:					
General Color:					
Mat1:		23			
Most Common Material:		PREVIOUSLY DUG			
Mat2:					
Mat2 Desc:					
Mat3:					
Mat3 Desc:					
Formation Top Depth:		0.0			
Formation End Depth:		56.0			
Formation End Depth UOM:		ft			
<u>Overburden and Bedrock</u>					
<u>Materials Interval</u>					
Formation ID:		932722446			
Layer:		2			
Color:					
General Color:					
Mat1:		08			
Most Common Material:		FINE SAND			
Mat2:		11			
Mat2 Desc:		GRAVEL			
Mat3:					
Mat3 Desc:					
Formation Top Depth:		56.0			
Formation End Depth:		62.0			
Formation End Depth UOM:		ft			
<u>Method of Construction &amp; Well</u>					
<u>Use</u>					
Method Construction ID:		966904054			
Method Construction Code:		1			
Method Construction:		Cable Tool			
Other Method Construction:					
<u>Pipe Information</u>					
Pipe ID:		11043349			
Casing No:		1			
Comment:					
Alt Name:					
<u>Construction Record - Casing</u>					
Casing ID:		930807044			
Layer:		1			
Material:		1			

Map Key	Number of Records	Direction/ Distance (m)	Elev/Diff (m)	Site	DB
<b>Open Hole or Material:</b>		STEEL			
<b>Depth From:</b>					
<b>Depth To:</b>		58.0			
<b>Casing Diameter:</b>		5.0			
<b>Casing Diameter UOM:</b>		inch			
<b>Casing Depth UOM:</b>		ft			
<b><u>Construction Record - Screen</u></b>					
<b>Screen ID:</b>		933387778			
<b>Layer:</b>		1			
<b>Slot:</b>		014			
<b>Screen Top Depth:</b>		58.0			
<b>Screen End Depth:</b>		62.0			
<b>Screen Material:</b>					
<b>Screen Depth UOM:</b>		ft			
<b>Screen Diameter UOM:</b>		inch			
<b>Screen Diameter:</b>		5.0			
<b><u>Results of Well Yield Testing</u></b>					
<b>Pumping Test Method Desc:</b>		PUMP			
<b>Pump Test ID:</b>		996904054			
<b>Pump Set At:</b>					
<b>Static Level:</b>		20.0			
<b>Final Level After Pumping:</b>		51.0			
<b>Recommended Pump Depth:</b>		45.0			
<b>Pumping Rate:</b>		6.0			
<b>Flowing Rate:</b>					
<b>Recommended Pump Rate:</b>		5.0			
<b>Levels UOM:</b>		ft			
<b>Rate UOM:</b>		GPM			
<b>Water State After Test Code:</b>		2			
<b>Water State After Test:</b>		CLOUDY			
<b>Pumping Test Method:</b>		1			
<b>Pumping Duration HR:</b>		3			
<b>Pumping Duration MIN:</b>		0			
<b>Flowing:</b>		No			
<b><u>Water Details</u></b>					
<b>Water ID:</b>		933987693			
<b>Layer:</b>		1			
<b>Kind Code:</b>		1			
<b>Kind:</b>		FRESH			
<b>Water Found Depth:</b>		60.0			
<b>Water Found Depth UOM:</b>		ft			
<b><u>Links</u></b>					
<b>Bore Hole ID:</b>		10494779		<b>Tag No:</b>	
<b>Depth M:</b>		18.8976		<b>Contractor:</b>	4813
<b>Year Completed:</b>		1961		<b>Latitude:</b>	43.9664758365356
<b>Well Completed Dt:</b>		09/24/1961		<b>Longitude:</b>	-79.2665393129859
<b>Audit No:</b>				<b>Y:</b>	43.96647583480288
<b>Path:</b>		690\6904054.pdf		<b>X:</b>	-79.26653916112895

12

1 of 1

ESE/85.5

264.3 / 3.47

PVK Drugs Limited  
5710 MAIN ST, 6&7  
STOUFFVILLE ON L4A 8A9

GEN

Generator No:

ON4113014

Map Key	Number of Records	Direction/ Distance (m)	Elev/Diff (m)	Site	DB
<div>SIC Code:</div> <div>SIC Description:</div> <div>Approval Years:As of Oct 2022</div> <div>PO Box No:</div> <div>Country:Canada</div> <div>Status:Registered</div> <div>Co Admin:</div> <div>Choice of Contact:</div> <div>Phone No Admin:</div> <div>Contaminated Facility:</div> <div>MHSW Facility:</div>					
<div>Detail(s)</div>					
<div>Waste Class:</div> <div>Waste Class Name:</div>		<div>261 A</div> <div>PHARMACEUTICALS</div>			
<div>Waste Class:</div> <div>Waste Class Name:</div>		<div>312 P</div> <div>PATHOLOGICAL WASTES</div>			
<a href="#">13</a>	1 of 17	ENE/88.1	264.5 / 3.67	PHOTOVILLE INC. 30-924 STOUFFVILLE PLACE MALL, UNIT 3 5710 MAIN STREET STOUFFVILLE ON L4A 8A9	GEN
<div>Generator No:</div> <div>SIC Code:</div> <div>SIC Description:</div> <div>Approval Years:</div> <div>PO Box No:</div> <div>Country:</div> <div>Status:</div> <div>Co Admin:</div> <div>Choice of Contact:</div> <div>Phone No Admin:</div> <div>Contaminated Facility:</div> <div>MHSW Facility:</div>		<div>ON1578300</div> <div>6571</div> <div>CAMERA/PHOTO. SUPPLY</div> <div>92,93,94,95,96,97,98</div>			
<div>Detail(s)</div>					
<div>Waste Class:</div> <div>Waste Class Name:</div>		<div>264</div> <div>PHOTOPROCESSING WASTES</div>			
<a href="#">13</a>	2 of 17	ENE/88.1	264.5 / 3.67	PVK DRUGS LIMITED O/A SHOPPERS DRUG MART #961 5710 MAIN ST STOUFFVILLE ON L4A8A9	PES
<div>Detail Licence No:</div> <div>Licence No:</div> <div>Status:</div> <div>Approval Date:</div> <div>Report Source:</div> <div>Licence Type:</div> <div>Licence Type Code:</div> <div>Licence Class:</div> <div>Licence Control:</div> <div>Latitude:</div> <div>Longitude:</div> <div>Lot:</div> <div>Concession:</div> <div>Region:</div> <div>District:</div>		<div>Limited Vendor</div> <div>23</div>			
		<div>Operator Box:</div> <div>Operator Class:</div> <div>Operator No:</div> <div>Operator Type:</div> <div>Oper Area Code:</div> <div>Oper Phone No:</div> <div>Operator Ext:</div> <div>Operator Lot:</div> <div>Oper Concession:</div> <div>Operator Region:</div> <div>Operator District:</div> <div>Operator County:</div> <div>Op Municipality:</div> <div>Post Office Box:</div> <div>MOE District:</div>			

Map Key	Number of Records	Direction/ Distance (m)	Elev/Diff (m)	Site	DB
County: Trade Name: PDF URL:		SWP Area Name:			
<a href="#">13</a>	3 of 17	ENE/88.1	264.5 / 3.67	PVK DRUGS LIMITED O/A SHOPPERS DRUG MART #961 5710 MAIN ST STOUFFVILLE ON L4A8A9	PES
Detail Licence No: Licence No: Status: Approval Date: Report Source: Licence Type: Vendor Licence Type Code: Licence Class: Licence Control: Latitude: Longitude: Lot: Concession: Region: District: County: Trade Name: PDF URL:		Operator Box: Operator Class: Operator No: Operator Type: Oper Area Code: Oper Phone No: Operator Ext: Operator Lot: Oper Concession: Operator Region: Operator District: Operator County: Op Municipality: Post Office Box: MOE District: SWP Area Name:			
<a href="#">13</a>	4 of 17	ENE/88.1	264.5 / 3.67	5710 Main Street Stouffville ON	EHS
Order No: 20120904053 Status: C Report Type: Standard Report Report Date: 10-SEP-12 Date Received: 04-SEP-12 Previous Site Name: Lot/Building Size: Additional Info Ordered: City Directory; Aerial Photos		Nearest Intersection: Municipality: Client Prov/State: ON Search Radius (km): .25 X: -79.264762 Y: 43.967597			
<a href="#">13</a>	5 of 17	ENE/88.1	264.5 / 3.67	PVK DRUGS LIMITED O/A SHOPPERS DRUG MART #961 5710 MAIN ST STOUFFVILLE ON L4A 8A9	PES
Detail Licence No: 23-01-13457-0 Licence No: Status: Approval Date: Report Source: Licence Type: LIMITED Licence Type Code: Licence Class: Licence Control: Latitude: Longitude: Lot: Concession: Region: District:		Operator Box: Operator Class: Operator No: Operator Type: Oper Area Code: Oper Phone No: Operator Ext: Operator Lot: Oper Concession: Operator Region: Operator District: Operator County: Op Municipality: Post Office Box: MOE District:			

Map Key	Number of Records	Direction/ Distance (m)	Elev/Diff (m)	Site	DB
County: Trade Name: PDF URL:				SWP Area Name:	
<a href="#">13</a>	6 of 17	ENE/88.1	264.5 / 3.67	5710 Main St Whitchurch-Stouffville ON L4A8B1	EHS
Order No: 20151214102 Status: C Report Type: Standard Report Report Date: 21-DEC-15 Date Received: 14-DEC-15 Previous Site Name: Lot/Building Size: Additional Info Ordered: Topographic Maps; City Directory; Aerial Photos		Nearest Intersection: Municipality: Client Prov/State: ON Search Radius (km): .25 X: -79.265019 Y: 43.967974			
<a href="#">13</a>	7 of 17	ENE/88.1	264.5 / 3.67	5710 Main Street Stouffville ON	EHS
Order No: 20151120091 Status: C Report Type: Standard Report Report Date: 27-NOV-15 Date Received: 20-NOV-15 Previous Site Name: Lot/Building Size: Additional Info Ordered:		Nearest Intersection: Municipality: Client Prov/State: ON Search Radius (km): .25 X: -79.264911 Y: 43.968113			
<a href="#">13</a>	8 of 17	ENE/88.1	264.5 / 3.67	PVK DRUGS LIMITED O/A SHOPPERS DRUG MART #961 5710 MAIN ST STOUFFVILLE ON L4A8A9	PES
Detail Licence No: Licence No: 17116 Status: Approval Date: Report Source: Legacy Licenses (Excluding TS) Licence Type: Limited Vendor Licence Type Code: 23 Licence Class: 01 Licence Control: Latitude: Longitude: Lot: Concession: Region: District: County: Trade Name: PDF URL:		Operator Box: Operator Class: Operator No: Operator Type: Oper Area Code: 905 Oper Phone No: 6402700 Operator Ext: Operator Lot: Oper Concession: Operator Region: Operator District: Operator County: Op Municipality: Post Office Box: MOE District: SWP Area Name:			
<a href="#">13</a>	9 of 17	ENE/88.1	264.5 / 3.67	PVK Drugs Limited 5710 MAIN ST, UNIT 3 STOUFFVILLE ON L4A 8A9	GEN
Generator No: ON4113014 SIC Code: 446110 SIC Description: 446110					

Map Key	Number of Records	Direction/ Distance (m)	Elev/Diff (m)	Site	DB
<b>Approval Years:</b> 2016 <b>PO Box No:</b> <b>Country:</b> Canada <b>Status:</b> <b>Co Admin:</b> Nastran Najafi-Fard <b>Choice of Contact:</b> CO_ADMIN <b>Phone No Admin:</b> 416-493-1220 Ext.3218 <b>Contaminated Facility:</b> No <b>MHSW Facility:</b> No					
<u>Detail(s)</u>					
<b>Waste Class:</b> 312 <b>Waste Class Name:</b> PATHOLOGICAL WASTES  <b>Waste Class:</b> 261 <b>Waste Class Name:</b> PHARMACEUTICALS					
<a href="#">13</a>	10 of 17	<b>ENE/88.1</b>	<b>264.5 / 3.67</b>	<b>PVK Drugs Limited 5710 MAIN ST, UNIT 3 STOUFFVILLE ON L4A 8A9</b>	<b>GEN</b>
<b>Generator No:</b> ON4113014 <b>SIC Code:</b> 446110 <b>SIC Description:</b> 446110 <b>Approval Years:</b> 2015 <b>PO Box No:</b> <b>Country:</b> Canada <b>Status:</b> <b>Co Admin:</b> Nastran Najafi-Fard <b>Choice of Contact:</b> CO_ADMIN <b>Phone No Admin:</b> 416-493-1220 Ext.3218 <b>Contaminated Facility:</b> No <b>MHSW Facility:</b> No					
<u>Detail(s)</u>					
<b>Waste Class:</b> 261 <b>Waste Class Name:</b> PHARMACEUTICALS  <b>Waste Class:</b> 312 <b>Waste Class Name:</b> PATHOLOGICAL WASTES					
<a href="#">13</a>	11 of 17	<b>ENE/88.1</b>	<b>264.5 / 3.67</b>	<b>PVK Drugs Limited 5710 MAIN ST, STOUFFVILLE ON L4A 8A9</b>	<b>GEN</b>
<b>Generator No:</b> ON4113014 <b>SIC Code:</b> <b>SIC Description:</b> <b>Approval Years:</b> As of Dec 2018 <b>PO Box No:</b> <b>Country:</b> Canada <b>Status:</b> Registered <b>Co Admin:</b> <b>Choice of Contact:</b> <b>Phone No Admin:</b> <b>Contaminated Facility:</b> <b>MHSW Facility:</b>					
<u>Detail(s)</u>					

Map Key	Number of Records	Direction/ Distance (m)	Elev/Diff (m)	Site	DB
Waste Class:		261 A			
Waste Class Name:		Pharmaceuticals			
Waste Class:		312 P			
Waste Class Name:		Pathological wastes			
<a href="#">13</a>	12 of 17	ENE/88.1	264.5 / 3.67	No Frills (Steve and Lees)<UNOFFICIAL> 5710 Main Street Whitchurch-Stouffville ON	SPL
Ref No:		5268-B5PQDB		Municipality No:	
Year:				Nature of Damage:	
Incident Dt:		2018/10/19		Discharger Report:	
Dt MOE Arvl on Scn:				Material Group:	
MOE Reported Dt:		2018/10/19		Health/Env Conseq:	
Dt Document Closed:		2018/10/22		2 - Minor Environment	
Site No:		NA		Agency Involved:	
Facility Name:					
MOE Response:		No			
Site County/District:		Regional Municipality of York			
Site Geo Ref Meth:					
Site District Office:		York-Durham			
Nearest Watercourse:					
Site Name:		Frozen area<UNOFFICIAL>			
Site Address:		5710 Main Street			
Site Region:		Central			
Site Municipality:		Whitchurch-Stouffville			
Site Lot:					
Site Conc:					
Site Geo Ref Accu:					
Site Map Datum:					
Northing:					
Easting:					
Incident Cause:					
Incident Event:		Leak/Break			
Environment Impact:					
Nature of Impact:					
Contaminant Qty:		238 kg			
System Facility Address:					
Client Name:		No Frills (Steve and Lees)<UNOFFICIAL>			
Client Type:					
Call Report Locatn Geodata:					
Contaminant Code:		38			
Contaminant Name:		FREON (CFC)			
Contaminant Limit 1:					
Contam Limit Freq 1:					
Contaminant UN No 1:		1078			
Receiving Medium:					
Receiving Environment:		Air			
Incident Reason:		Unknown / N/A			
Incident Summary:		No Frills - 238kg R507 to air			
Activity Preceding Spill:					
Property 2nd Watershed:					
Property Tertiary Watershed:					
Sector Type:		Miscellaneous Industrial			
SAC Action Class:		Air Spills - Gases and Vapours			
Source Type:		Valve/Fitting/Piping			
<a href="#">13</a>	13 of 17	ENE/88.1	264.5 / 3.67	PVK DRUGS LIMITED O/A SHOPPERS DRUG MART #961 5710 MAIN ST STOUFFVILLE ON L4A8A9	PES

Map Key	Number of Records	Direction/ Distance (m)	Elev/Diff (m)	Site	DB
<b>Detail Licence No:</b> <b>Licence No:</b> 13457 <b>Status:</b> <b>Approval Date:</b> <b>Report Source:</b> Legacy Licenses (Excluding TS) <b>Licence Type:</b> Limited Vendor <b>Licence Type Code:</b> 23 <b>Licence Class:</b> 01 <b>Licence Control:</b> <b>Latitude:</b> <b>Longitude:</b> <b>Lot:</b> <b>Concession:</b> <b>Region:</b> <b>District:</b> <b>County:</b> <b>Trade Name:</b> <b>PDF URL:</b>					
<b>Operator Box:</b> <b>Operator Class:</b> <b>Operator No:</b> <b>Operator Type:</b> <b>Oper Area Code:</b> 905 <b>Oper Phone No:</b> 6402700 <b>Operator Ext:</b> <b>Operator Lot:</b> <b>Oper Concession:</b> <b>Operator Region:</b> <b>Operator District:</b> <b>Operator County:</b> <b>Op Municipality:</b> <b>Post Office Box:</b> <b>MOE District:</b> <b>SWP Area Name:</b>					
<a href="#">13</a>	14 of 17	ENE/88.1	264.5 / 3.67	PVK Drugs Limited 5710 MAIN ST, STOUFFVILLE ON L4A 8A9	GEN
<b>Generator No:</b> ON4113014 <b>SIC Code:</b> <b>SIC Description:</b> <b>Approval Years:</b> As of Jul 2020 <b>PO Box No:</b> <b>Country:</b> Canada <b>Status:</b> Registered <b>Co Admin:</b> <b>Choice of Contact:</b> <b>Phone No Admin:</b> <b>Contaminated Facility:</b> <b>MHSW Facility:</b>					
<b><u>Detail(s)</u></b>					
<b>Waste Class:</b> 312 P <b>Waste Class Name:</b> Pathological wastes  <b>Waste Class:</b> 261 A <b>Waste Class Name:</b> Pharmaceuticals					
<a href="#">13</a>	15 of 17	ENE/88.1	264.5 / 3.67	No Frills<UNOFFICIAL> 5710 Main Street Whitchurch-Stouffville ON	SPL
<b>Ref No:</b> 3741-BDTSQ7 <b>Year:</b> <b>Incident Dt:</b> 7/6/2019 <b>Dt MOE Arvl on Scn:</b> <b>MOE Reported Dt:</b> 7/6/2019 <b>Dt Document Closed:</b> 8/7/2019 <b>Site No:</b> NA <b>Facility Name:</b> <b>MOE Response:</b> No <b>Site County/District:</b> Regional Municipality of York <b>Site Geo Ref Meth:</b> <b>Site District Office:</b> York-Durham <b>Nearest Watercourse:</b> <b>Site Name:</b> No Frills<UNOFFICIAL>					
<b>Municipality No:</b> <b>Nature of Damage:</b> <b>Discharger Report:</b> <b>Material Group:</b> <b>Health/Env Conseq:</b> 2 - Minor Environment <b>Agency Involved:</b>					

Map Key	Number of Records	Direction/ Distance (m)	Elev/Diff (m)	Site	DB
<b>Site Address:</b> 5710 Main Street <b>Site Region:</b> Central <b>Site Municipality:</b> Whitchurch-Stouffville <b>Site Lot:</b> <b>Site Conc:</b> <b>Site Geo Ref Accu:</b> <b>Site Map Datum:</b> <b>Northing:</b> <b>Easting:</b> <b>Incident Cause:</b> <b>Incident Event:</b> Leak/Break <b>Environment Impact:</b> <b>Nature of Impact:</b> <b>Contaminant Qty:</b> 36 lb <b>System Facility Address:</b> <b>Client Name:</b> No Frills<UNOFFICIAL> <b>Client Type:</b> <b>Call Report Locatn Geodata:</b> <b>Contaminant Code:</b> 38 <b>Contaminant Name:</b> FREON R-22 (CFC) <b>Contaminant Limit 1:</b> <b>Contam Limit Freq 1:</b> <b>Contaminant UN No 1:</b> 1018 <b>Receiving Medium:</b> <b>Receiving Environment:</b> Air <b>Incident Reason:</b> Equipment Failure <b>Incident Summary:</b> TSSA BPV: 36lbs of R22 leak from AC Unit, repaired <b>Activity Preceding Spill:</b> <b>Property 2nd Watershed:</b> <b>Property Tertiary Watershed:</b> <b>Sector Type:</b> Other <b>SAC Action Class:</b> <b>Source Type:</b> Valve/Fitting/Piping					
<a href="#">13</a>	16 of 17	ENE/88.1	264.5 / 3.67	<b>PVK DRUGS LIMITED</b> <b>5710 MAIN ST</b> <b>STOUFFVILLE ON L4A 8A9</b>	PES
<b>Detail Licence No:</b> <b>Licence No:</b> L-232-1408839698 <b>Status:</b> Active <b>Approval Date:</b> 2020-05-08 <b>Report Source:</b> PEST-Limited Vendor <b>Licence Type:</b> Limited Vendor <b>Licence Type Code:</b> <b>Licence Class:</b> <b>Licence Control:</b> <b>Latitude:</b> 43.96805556 <b>Longitude:</b> -79.265 <b>Lot:</b> <b>Concession:</b> <b>Region:</b> <b>District:</b> <b>County:</b> <b>Trade Name:</b> <b>PDF URL:</b> <a href="http://www.accessenvironment.ene.gov.on.ca/AEWeb/ae/ViewDocument.action?documentRefID=2246888">http://www.accessenvironment.ene.gov.on.ca/AEWeb/ae/ViewDocument.action?documentRefID=2246888</a>					
<b>Operator Box:</b> <b>Operator Class:</b> <b>Operator No:</b> <b>Operator Type:</b> <b>Oper Area Code:</b> <b>Oper Phone No:</b> <b>Operator Ext:</b> <b>Operator Lot:</b> <b>Oper Concession:</b> <b>Operator Region:</b> <b>Operator District:</b> <b>Operator County:</b> <b>Op Municipality:</b> <b>Post Office Box:</b> <b>MOE District:</b> York-Durham <b>SWP Area Name:</b> Toronto					
<a href="#">13</a>	17 of 17	ENE/88.1	264.5 / 3.67	<b>PVK Drugs Limited</b> <b>5710 MAIN ST,</b> <b>STOUFFVILLE ON L4A 8A9</b>	GEN
<b>Generator No:</b> ON4113014					

Map Key	Number of Records	Direction/ Distance (m)	Elev/Diff (m)	Site	DB
<div>SIC Code:</div> <div>SIC Description:</div> <div>Approval Years:As of Nov 2021</div> <div>PO Box No:</div> <div>Country:Canada</div> <div>Status:Registered</div> <div>Co Admin:</div> <div>Choice of Contact:</div> <div>Phone No Admin:</div> <div>Contaminated Facility:</div> <div>MHSW Facility:</div>					
<div>Detail(s)</div>					
Waste Class:		261 A			
Waste Class Name:		Pharmaceuticals			
Waste Class:		312 P			
Waste Class Name:		Pathological wastes			
14	1 of 15	E/119.5	264.9 / 4.04	5769 MAIN STREET STOUFFVILLE ON	WWIS
Well ID:		7229543		Flowing (Y/N):	
Construction Date:				Flow Rate:	
Use 1st:				Data Entry Status:	
Use 2nd:				Data Src:	
Final Well Status:		Abandoned-Other		Date Received:10/14/2014	
Water Type:				Selected Flag:TRUE	
Casing Material:				Abandonment Rec:Yes	
Audit No:		Z190698		Contractor:7148	
Tag:				Form Version:7	
Constructn Method:				Owner:	
Elevation (m):				County:	
Elevatn Reliabilty:				Lot:	
Depth to Bedrock:				Concession:	
Well Depth:				Concession Name:	
Overburden/Bedrock:				Easting NAD83:	
Pump Rate:				Northing NAD83:	
Static Water Level:				Zone:	
Clear/Cloudy:				UTM Reliability:	
Municipality:					
Site Info:					
<div>Bore Hole Information</div>					
Bore Hole ID:		1005162715		Elevation:	
DP2BR:				Elevrc:	
Spatial Status:				Zone:	
Code OB:				East83:	
Code OB Desc:				North83:	
Open Hole:				Org CS:UTM83	
Cluster Kind:				UTMRC:9	
Date Completed:		09/12/2014		UTMRC Desc:unknown UTM	
Remarks:				Location Method:wwr	
Loc Method Desc:		on Water Well Record			
Elevrc Desc:					
Location Source Date:					
Improvement Location Source:					
Improvement Location Method:					
Source Revision Comment:					
Supplier Comment:					

Map Key	Number of Records	Direction/ Distance (m)	Elev/Diff (m)	Site	DB
<b><u>Method of Construction &amp; Well Use</u></b>					
Method Construction ID:	1005400852				
Method Construction Code:					
Method Construction:					
Other Method Construction:					
<b><u>Pipe Information</u></b>					
Pipe ID:	1005400846				
Casing No:	0				
Comment:					
Alt Name:					
<b><u>Construction Record - Casing</u></b>					
Casing ID:	1005400850				
Layer:					
Material:					
Open Hole or Material:					
Depth From:					
Depth To:					
Casing Diameter:					
Casing Diameter UOM:	cm				
Casing Depth UOM:	m				
<b><u>Construction Record - Screen</u></b>					
Screen ID:	1005400851				
Layer:					
Slot:					
Screen Top Depth:					
Screen End Depth:					
Screen Material:					
Screen Depth UOM:	m				
Screen Diameter UOM:	cm				
Screen Diameter:					
<b><u>Water Details</u></b>					
Water ID:	1005400849				
Layer:					
Kind Code:					
Kind:					
Water Found Depth:					
Water Found Depth UOM:	m				
<b><u>Hole Diameter</u></b>					
Hole ID:	1005400848				
Diameter:					
Depth From:					
Depth To:					
Hole Depth UOM:	m				
Hole Diameter UOM:	cm				
14	2 of 15	E/119.5	264.9 / 4.04	5769 MAIN STREET STOUFFVILLE ON	WWIS

Map Key	Number of Records	Direction/ Distance (m)	Elev/Diff (m)	Site	DB
Well ID:	7229544			Flowing (Y/N):	
Construction Date:				Flow Rate:	
Use 1st:				Data Entry Status:	
Use 2nd:				Data Src:	
Final Well Status:	Abandoned-Other			Date Received:	10/14/2014
Water Type:				Selected Flag:	TRUE
Casing Material:				Abandonment Rec:	Yes
Audit No:	Z190699			Contractor:	7148
Tag:				Form Version:	7
Constructn Method:				Owner:	
Elevation (m):				County:	
Elevatn Reliabilty:				Lot:	
Depth to Bedrock:				Concession:	
Well Depth:				Concession Name:	
Overburden/Bedrock:				Easting NAD83:	
Pump Rate:				Northing NAD83:	
Static Water Level:				Zone:	
Clear/Cloudy:				UTM Reliability:	
Municipality:					
Site Info:					

#### Bore Hole Information

Bore Hole ID:	1005162718	Elevation:	
DP2BR:		Elevrc:	
Spatial Status:		Zone:	
Code OB:		East83:	
Code OB Desc:		North83:	
Open Hole:		Org CS:	UTM83
Cluster Kind:		UTMRC:	9
Date Completed:	09/12/2014	UTMRC Desc:	unknown UTM
Remarks:		Location Method:	wwr
Loc Method Desc:	on Water Well Record		
Elevrc Desc:			
Location Source Date:			
Improvement Location Source:			
Improvement Location Method:			
Source Revision Comment:			
Supplier Comment:			

#### Annular Space/Abandonment Sealing Record

Plug ID:	1005400860
Layer:	1
Plug From:	0.0
Plug To:	3.759999990463257
Plug Depth UOM:	m

#### Method of Construction & Well Use

Method Construction ID:	1005400859
Method Construction Code:	
Method Construction:	
Other Method Construction:	

#### Pipe Information

Pipe ID:	1005400853
Casing No:	0
Comment:	

Map Key	Number of Records	Direction/ Distance (m)	Elev/Diff (m)	Site	DB
<b>Alt Name:</b>					
<b><u>Construction Record - Casing</u></b>					
Casing ID:		1005400857			
Layer:					
Material:					
Open Hole or Material:					
Depth From:					
Depth To:					
Casing Diameter:					
Casing Diameter UOM:		cm			
Casing Depth UOM:		m			
<b><u>Construction Record - Screen</u></b>					
Screen ID:		1005400858			
Layer:					
Slot:					
Screen Top Depth:					
Screen End Depth:					
Screen Material:					
Screen Depth UOM:		m			
Screen Diameter UOM:		cm			
Screen Diameter:					
<b><u>Water Details</u></b>					
Water ID:		1005400856			
Layer:					
Kind Code:					
Kind:					
Water Found Depth:					
Water Found Depth UOM:		m			
<b><u>Hole Diameter</u></b>					
Hole ID:		1005400855			
Diameter:					
Depth From:					
Depth To:					
Hole Depth UOM:		m			
Hole Diameter UOM:		cm			
<b><u>14</u></b>	<b>3 of 15</b>	<b>E/119.5</b>	<b>264.9 / 4.04</b>	<b>5769 MAIN STREET STOUFFVILLE ON</b>	<b>WWIS</b>
Well ID:	7229545			Flowing (Y/N):	
Construction Date:				Flow Rate:	
Use 1st:				Data Entry Status:	
Use 2nd:				Data Src:	
Final Well Status:	Abandoned-Other			Date Received:	10/14/2014
Water Type:				Selected Flag:	TRUE
Casing Material:				Abandonment Rec:	Yes
Audit No:	Z190700			Contractor:	7148
Tag:	A144923			Form Version:	7
Constructn Method:				Owner:	
Elevation (m):				County:	
Elevatn Reliability:				Lot:	
Depth to Bedrock:				Concession:	
Well Depth:				Concession Name:	
Overburden/Bedrock:				Easting NAD83:	

<b>Map Key</b>	<b>Number of Records</b>	<b>Direction/ Distance (m)</b>	<b>Elev/Diff (m)</b>	<b>Site</b>	<b>DB</b>
<b>Pump Rate:</b> <b>Static Water Level:</b> <b>Clear/Cloudy:</b> <b>Municipality:</b> <b>Site Info:</b>					
<b>Northing NAD83:</b> <b>Zone:</b> <b>UTM Reliability:</b>					
<b><u>Bore Hole Information</u></b>					
<b>Bore Hole ID:</b>	1005162724			<b>Elevation:</b>	
<b>DP2BR:</b>				<b>Elevrc:</b>	
<b>Spatial Status:</b>				<b>Zone:</b>	
<b>Code OB:</b>				<b>East83:</b>	
<b>Code OB Desc:</b>				<b>North83:</b>	
<b>Open Hole:</b>				<b>Org CS:</b>	UTM83
<b>Cluster Kind:</b>				<b>UTMRC:</b>	9
<b>Date Completed:</b>	09/14/2014			<b>UTMRC Desc:</b>	unknown UTM
<b>Remarks:</b>				<b>Location Method:</b>	wwr
<b>Loc Method Desc:</b>		on Water Well Record			
<b>Elevrc Desc:</b>					
<b>Location Source Date:</b>					
<b>Improvement Location Source:</b>					
<b>Improvement Location Method:</b>					
<b>Source Revision Comment:</b>					
<b>Supplier Comment:</b>					
<b><u>Annular Space/Abandonment</u></b>					
<b><u>Sealing Record</u></b>					
<b>Plug ID:</b>	1005400881				
<b>Layer:</b>	1				
<b>Plug From:</b>	0.0				
<b>Plug To:</b>	3.5				
<b>Plug Depth UOM:</b>	m				
<b><u>Method of Construction &amp; Well</u></b>					
<b><u>Use</u></b>					
<b>Method Construction ID:</b>	1005400880				
<b>Method Construction Code:</b>					
<b>Method Construction:</b>					
<b>Other Method Construction:</b>					
<b><u>Pipe Information</u></b>					
<b>Pipe ID:</b>	1005400874				
<b>Casing No:</b>	0				
<b>Comment:</b>					
<b>Alt Name:</b>					
<b><u>Construction Record - Casing</u></b>					
<b>Casing ID:</b>	1005400878				
<b>Layer:</b>					
<b>Material:</b>					
<b>Open Hole or Material:</b>					
<b>Depth From:</b>					
<b>Depth To:</b>					
<b>Casing Diameter:</b>					
<b>Casing Diameter UOM:</b>	cm				
<b>Casing Depth UOM:</b>	m				

Map Key	Number of Records	Direction/ Distance (m)	Elev/Diff (m)	Site	DB
<b><u>Construction Record - Screen</u></b>					
Screen ID:		1005400879			
Layer:					
Slot:					
Screen Top Depth:					
Screen End Depth:					
Screen Material:					
Screen Depth UOM:		m			
Screen Diameter UOM:		cm			
Screen Diameter:					
<b><u>Water Details</u></b>					
Water ID:		1005400877			
Layer:					
Kind Code:					
Kind:					
Water Found Depth:					
Water Found Depth UOM:		m			
<b><u>Hole Diameter</u></b>					
Hole ID:		1005400876			
Diameter:					
Depth From:					
Depth To:					
Hole Depth UOM:		m			
Hole Diameter UOM:		cm			
<b>14</b>	<b>4 of 15</b>	<b>E/119.5</b>	<b>264.9 / 4.04</b>	<b>5769 MAIN STREET STOUFFVILLE ON</b>	<b>WWIS</b>
Well ID:	7229546			Flowing (Y/N):	
Construction Date:				Flow Rate:	
Use 1st:				Data Entry Status:	
Use 2nd:				Data Src:	
Final Well Status:	Abandoned-Other			Date Received:	10/14/2014
Water Type:				Selected Flag:	TRUE
Casing Material:				Abandonment Rec:	Yes
Audit No:	Z190701			Contractor:	7148
Tag:				Form Version:	7
Constructn Method:				Owner:	
Elevation (m):				County:	
Elevatn Reliabilty:				Lot:	
Depth to Bedrock:				Concession:	
Well Depth:				Concession Name:	
Overburden/Bedrock:				Easting NAD83:	
Pump Rate:				Northing NAD83:	
Static Water Level:				Zone:	
Clear/Cloudy:				UTM Reliability:	
Municipality:					
Site Info:					
<b><u>Bore Hole Information</u></b>					
Bore Hole ID:	1005162727			Elevation:	
DP2BR:				Elevrc:	
Spatial Status:				Zone:	
Code OB:				East83:	
Code OB Desc:				North83:	
Open Hole:				Org CS:	UTM83

Map Key	Number of Records	Direction/ Distance (m)	Elev/Diff (m)	Site	DB
<hr/>					
Cluster Kind:				UTMRC:	9
Date Completed:	09/12/2014			UTMRC Desc:	unknown UTM
Remarks:				Location Method:	wwr
Loc Method Desc:		on Water Well Record			
Elevrc Desc:					
Location Source Date:					
Improvement Location Source:					
Improvement Location Method:					
Source Revision Comment:					
Supplier Comment:					
 <u>Annular Space/Abandonment</u>					
<u>Sealing Record</u>					
Plug ID:		1005400889			
Layer:		1			
Plug From:		0.0			
Plug To:		4.449999809265137			
Plug Depth UOM:		m			
 <u>Method of Construction &amp; Well</u>					
<u>Use</u>					
Method Construction ID:		1005400888			
Method Construction Code:					
Method Construction:					
Other Method Construction:					
 <u>Pipe Information</u>					
Pipe ID:		1005400882			
Casing No:		0			
Comment:					
Alt Name:					
 <u>Construction Record - Casing</u>					
Casing ID:		1005400886			
Layer:					
Material:					
Open Hole or Material:					
Depth From:					
Depth To:					
Casing Diameter:					
Casing Diameter UOM:		cm			
Casing Depth UOM:		m			
 <u>Construction Record - Screen</u>					
Screen ID:		1005400887			
Layer:					
Slot:					
Screen Top Depth:					
Screen End Depth:					
Screen Material:					
Screen Depth UOM:		m			
Screen Diameter UOM:		cm			
Screen Diameter:					
 <u>Water Details</u>					

Map Key	Number of Records	Direction/ Distance (m)	Elev/Diff (m)	Site	DB
Water ID:		1005400885			
Layer:					
Kind Code:					
Kind:					
Water Found Depth:					
Water Found Depth UOM:	m				
<b><u>Hole Diameter</u></b>					
Hole ID:		1005400884			
Diameter:					
Depth From:					
Depth To:					
Hole Depth UOM:	m				
Hole Diameter UOM:	cm				
<a href="#">14</a>	5 of 15	E/119.5	264.9 / 4.04	5769 MAIN STREET STOUFFVILLE ON	WWIS
Well ID:	7229547			Flowing (Y/N):	
Construction Date:				Flow Rate:	
Use 1st:				Data Entry Status:	
Use 2nd:				Data Src:	
Final Well Status:	Abandoned-Other			Date Received:	10/14/2014
Water Type:				Selected Flag:	TRUE
Casing Material:				Abandonment Rec:	Yes
Audit No:	Z190702			Contractor:	7148
Tag:				Form Version:	7
Constructn Method:				Owner:	
Elevation (m):				County:	
Elevatn Reliabilty:				Lot:	
Depth to Bedrock:				Concession:	
Well Depth:				Concession Name:	
Overburden/Bedrock:				Easting NAD83:	
Pump Rate:				Northing NAD83:	
Static Water Level:				Zone:	
Clear/Cloudy:				UTM Reliability:	
Municipality:					
Site Info:					
<b><u>Bore Hole Information</u></b>					
Bore Hole ID:	1005162775			Elevation:	
DP2BR:				Elevrc:	
Spatial Status:				Zone:	
Code OB:				East83:	
Code OB Desc:				North83:	
Open Hole:				Org CS:	UTM83
Cluster Kind:				UTMRC:	9
Date Completed:	09/12/2014			UTMRC Desc:	unknown UTM
Remarks:				Location Method:	wwr
Loc Method Desc:	on Water Well Record				
Elevrc Desc:					
Location Source Date:					
Improvement Location Source:					
Improvement Location Method:					
Source Revision Comment:					
Supplier Comment:					
<b><u>Annular Space/Abandonment</u></b>					
<b><u>Sealing Record</u></b>					

<b>Map Key</b>	<b>Number of Records</b>	<b>Direction/ Distance (m)</b>	<b>Elev/Diff (m)</b>	<b>Site</b>	<b>DB</b>
<b>Plug ID:</b>		1005400921			
<b>Layer:</b>		1			
<b>Plug From:</b>		0.0			
<b>Plug To:</b>		2.930000066757202			
<b>Plug Depth UOM:</b>		m			
<b><u>Method of Construction &amp; Well Use</u></b>					
<b>Method Construction ID:</b>		1005400920			
<b>Method Construction Code:</b>					
<b>Method Construction:</b>					
<b>Other Method Construction:</b>					
<b><u>Pipe Information</u></b>					
<b>Pipe ID:</b>		1005400914			
<b>Casing No:</b>		0			
<b>Comment:</b>					
<b>Alt Name:</b>					
<b><u>Construction Record - Casing</u></b>					
<b>Casing ID:</b>		1005400918			
<b>Layer:</b>					
<b>Material:</b>					
<b>Open Hole or Material:</b>					
<b>Depth From:</b>					
<b>Depth To:</b>					
<b>Casing Diameter:</b>					
<b>Casing Diameter UOM:</b>		cm			
<b>Casing Depth UOM:</b>		m			
<b><u>Construction Record - Screen</u></b>					
<b>Screen ID:</b>		1005400919			
<b>Layer:</b>					
<b>Slot:</b>					
<b>Screen Top Depth:</b>					
<b>Screen End Depth:</b>					
<b>Screen Material:</b>					
<b>Screen Depth UOM:</b>		m			
<b>Screen Diameter UOM:</b>		cm			
<b>Screen Diameter:</b>					
<b><u>Water Details</u></b>					
<b>Water ID:</b>		1005400917			
<b>Layer:</b>					
<b>Kind Code:</b>					
<b>Kind:</b>					
<b>Water Found Depth:</b>					
<b>Water Found Depth UOM:</b>		m			
<b><u>Hole Diameter</u></b>					
<b>Hole ID:</b>		1005400916			
<b>Diameter:</b>					
<b>Depth From:</b>					
<b>Depth To:</b>					
<b>Hole Depth UOM:</b>		m			

Map Key	Number of Records	Direction/ Distance (m)	Elev/Diff (m)	Site	DB
Hole Diameter UOM:		cm			
<a href="#">14</a>	6 of 15	E/119.5	264.9 / 4.04	5769 MAIN STREET STOUFFVILLE ON	WWIS
Well ID: 7229548				Flowing (Y/N):	
Construction Date:				Flow Rate:	
Use 1st:				Data Entry Status:	
Use 2nd:				Data Src:	
Final Well Status: Abandoned-Other				Date Received:	10/14/2014
Water Type:				Selected Flag:	TRUE
Casing Material:				Abandonment Rec:	Yes
Audit No: Z190703				Contractor:	7148
Tag:				Form Version:	7
Constructn Method:				Owner:	
Elevation (m):				County:	
Elevatn Reliability:				Lot:	
Depth to Bedrock:				Concession:	
Well Depth:				Concession Name:	
Overburden/Bedrock:				Easting NAD83:	
Pump Rate:				Northing NAD83:	
Static Water Level:				Zone:	
Clear/Cloudy:				UTM Reliability:	
Municipality:					
Site Info:					
<b><u>Bore Hole Information</u></b>					
Bore Hole ID: 1005162778				Elevation:	
DP2BR:				Elevrc:	
Spatial Status:				Zone:	
Code OB:				East83:	
Code OB Desc:				North83:	
Open Hole:				Org CS:	UTM83
Cluster Kind:				UTMRC:	9
Date Completed: 09/12/2014				UTMRC Desc:	unknown UTM
Remarks:				Location Method:	wwr
Loc Method Desc: on Water Well Record					
Elevrc Desc:					
Location Source Date:					
Improvement Location Source:					
Improvement Location Method:					
Source Revision Comment:					
Supplier Comment:					
<b><u>Overburden and Bedrock</u></b>					
<b><u>Materials Interval</u></b>					
Formation ID: 1005400935					
Layer: 1					
Color:					
General Color:					
Mat1:					
Most Common Material:					
Mat2:					
Mat2 Desc:					
Mat3:					
Mat3 Desc:					
Formation Top Depth: 0.0					
Formation End Depth:					
Formation End Depth UOM: m					

<b>Map Key</b>	<b>Number of Records</b>	<b>Direction/ Distance (m)</b>	<b>Elev/Diff (m)</b>	<b>Site</b>	<b>DB</b>
<b><u>Annular Space/Abandonment Sealing Record</u></b>					
<b>Plug ID:</b>		1005400941			
<b>Layer:</b>		1			
<b>Plug From:</b>		0.0			
<b>Plug To:</b>		6.130000114440918			
<b>Plug Depth UOM:</b>		m			
<b><u>Method of Construction &amp; Well Use</u></b>					
<b>Method Construction ID:</b>		1005400940			
<b>Method Construction Code:</b>					
<b>Method Construction:</b>					
<b>Other Method Construction:</b>					
<b><u>Pipe Information</u></b>					
<b>Pipe ID:</b>		1005400934			
<b>Casing No:</b>		0			
<b>Comment:</b>					
<b>Alt Name:</b>					
<b><u>Construction Record - Casing</u></b>					
<b>Casing ID:</b>		1005400938			
<b>Layer:</b>					
<b>Material:</b>					
<b>Open Hole or Material:</b>					
<b>Depth From:</b>					
<b>Depth To:</b>					
<b>Casing Diameter:</b>					
<b>Casing Diameter UOM:</b>		cm			
<b>Casing Depth UOM:</b>		m			
<b><u>Construction Record - Screen</u></b>					
<b>Screen ID:</b>		1005400939			
<b>Layer:</b>					
<b>Slot:</b>					
<b>Screen Top Depth:</b>					
<b>Screen End Depth:</b>					
<b>Screen Material:</b>					
<b>Screen Depth UOM:</b>		m			
<b>Screen Diameter UOM:</b>		cm			
<b>Screen Diameter:</b>					
<b><u>Water Details</u></b>					
<b>Water ID:</b>		1005400937			
<b>Layer:</b>					
<b>Kind Code:</b>					
<b>Kind:</b>					
<b>Water Found Depth:</b>					
<b>Water Found Depth UOM:</b>		m			
<b><u>Hole Diameter</u></b>					
<b>Hole ID:</b>		1005400936			
<b>Diameter:</b>					

Map Key	Number of Records	Direction/ Distance (m)	Elev/Diff (m)	Site	DB
Depth From: Depth To: Hole Depth UOM: m Hole Diameter UOM: cm					
<a href="#">14</a>	7 of 15	E/119.5	264.9 / 4.04	5769 MAIN STREET STOUFFVILLE ON	WWIS
Well ID: 7229549 Construction Date: Use 1st: Use 2nd: Final Well Status: Abandoned-Other Water Type: Casing Material: Audit No: Z190704 Tag: Constructn Method: Elevation (m): Elevatn Reliabilty: Depth to Bedrock: Well Depth: Overburden/Bedrock: Pump Rate: Static Water Level: Clear/Cloudy: Municipality: Site Info:					
Flowing (Y/N): Flow Rate: Data Entry Status: Data Src: Date Received: 10/14/2014 Selected Flag: TRUE Abandonment Rec: Yes Contractor: 7148 Form Version: 7 Owner: County: Lot: Concession: Concession Name: Easting NAD83: Northing NAD83: Zone: UTM Reliability:					
<b><u>Bore Hole Information</u></b>					
Bore Hole ID: 1005162865 DP2BR: Spatial Status: Code OB: Code OB Desc: Open Hole: Cluster Kind: Date Completed: 09/12/2014 Remarks: Loc Method Desc: on Water Well Record Elevrc Desc: Location Source Date: Improvement Location Source: Improvement Location Method: Source Revision Comment: Supplier Comment:					
Elevation: Elevrc: Zone: East83: North83: Org CS: UTM83 UTMRC: 9 UTMRC Desc: unknown UTM Location Method: wwr					
<b><u>Annular Space/Abandonment Sealing Record</u></b>					
Plug ID: 1005400961 Layer: 1 Plug From: 0.0 Plug To: 4.809999942779541 Plug Depth UOM: m					
<b><u>Method of Construction &amp; Well Use</u></b>					
Method Construction ID: 1005400960 Method Construction Code:					

Map Key	Number of Records	Direction/ Distance (m)	Elev/Diff (m)	Site	DB
<b>Method Construction:</b>					
<b>Other Method Construction:</b>					
<b><u>Pipe Information</u></b>					
Pipe ID:		1005400954			
Casing No:		0			
Comment:					
Alt Name:					
<b><u>Construction Record - Casing</u></b>					
Casing ID:		1005400958			
Layer:					
Material:					
Open Hole or Material:					
Depth From:					
Depth To:					
Casing Diameter:					
Casing Diameter UOM:		cm			
Casing Depth UOM:		m			
<b><u>Construction Record - Screen</u></b>					
Screen ID:		1005400959			
Layer:					
Slot:					
Screen Top Depth:					
Screen End Depth:					
Screen Material:					
Screen Depth UOM:		m			
Screen Diameter UOM:		cm			
Screen Diameter:					
<b><u>Water Details</u></b>					
Water ID:		1005400957			
Layer:					
Kind Code:					
Kind:					
Water Found Depth:					
Water Found Depth UOM:		m			
<b><u>Hole Diameter</u></b>					
Hole ID:		1005400956			
Diameter:					
Depth From:					
Depth To:					
Hole Depth UOM:		m			
Hole Diameter UOM:		cm			
<a href="#">14</a>	8 of 15	E/119.5	264.9 / 4.04	5769 MAIN STREET STOUFFVILLE ON	WWIS
Well ID:	7229550			Flowing (Y/N):	
Construction Date:				Flow Rate:	
Use 1st:				Data Entry Status:	
Use 2nd:				Data Src:	
Final Well Status:	Abandoned-Other			Date Received:	10/14/2014
Water Type:				Selected Flag:	TRUE

Map Key	Number of Records	Direction/ Distance (m)	Elev/Diff (m)	Site	DB
<hr/>					
Casing Material:				Abandonment Rec:	Yes
Audit No:	Z190705			Contractor:	7148
Tag:				Form Version:	7
Constructn Method:				Owner:	
Elevation (m):				County:	
Elevatn Reliabilty:				Lot:	
Depth to Bedrock:				Concession:	
Well Depth:				Concession Name:	
Overburden/Bedrock:				Easting NAD83:	
Pump Rate:				Northing NAD83:	
Static Water Level:				Zone:	
Clear/Cloudy:				UTM Reliability:	
Municipality:					
Site Info:					
 <u>Bore Hole Information</u>					
Bore Hole ID:	1005162868			Elevation:	
DP2BR:				Elevrc:	
Spatial Status:				Zone:	
Code OB:				East83:	
Code OB Desc:				North83:	
Open Hole:				Org CS:	UTM83
Cluster Kind:				UTMRC:	9
Date Completed:	09/12/2014			UTMRC Desc:	unknown UTM
Remarks:				Location Method:	wwr
Loc Method Desc:		on Water Well Record			
Elevrc Desc:					
Location Source Date:					
Improvement Location Source:					
Improvement Location Method:					
Source Revision Comment:					
Supplier Comment:					
 <u>Annular Space/Abandonment Sealing Record</u>					
Plug ID:	1005400981				
Layer:	1				
Plug From:	0.0				
Plug To:	5.019999980926514				
Plug Depth UOM:	ft				
 <u>Method of Construction &amp; Well Use</u>					
Method Construction ID:	1005400980				
Method Construction Code:					
Method Construction:					
Other Method Construction:					
 <u>Pipe Information</u>					
Pipe ID:	1005400974				
Casing No:	0				
Comment:					
Alt Name:					
 <u>Construction Record - Casing</u>					
Casing ID:	1005400978				
Layer:					

Map Key	Number of Records	Direction/ Distance (m)	Elev/Diff (m)	Site	DB
<b>Material:</b>					
<b>Open Hole or Material:</b>					
<b>Depth From:</b>					
<b>Depth To:</b>					
<b>Casing Diameter:</b>					
<b>Casing Diameter UOM:</b>		inch			
<b>Casing Depth UOM:</b>		ft			
<b><u>Construction Record - Screen</u></b>					
<b>Screen ID:</b>		1005400979			
<b>Layer:</b>					
<b>Slot:</b>					
<b>Screen Top Depth:</b>					
<b>Screen End Depth:</b>					
<b>Screen Material:</b>					
<b>Screen Depth UOM:</b>		ft			
<b>Screen Diameter UOM:</b>		inch			
<b>Screen Diameter:</b>					
<b><u>Water Details</u></b>					
<b>Water ID:</b>		1005400977			
<b>Layer:</b>					
<b>Kind Code:</b>					
<b>Kind:</b>					
<b>Water Found Depth:</b>					
<b>Water Found Depth UOM:</b>		ft			
<b><u>Hole Diameter</u></b>					
<b>Hole ID:</b>		1005400976			
<b>Diameter:</b>					
<b>Depth From:</b>					
<b>Depth To:</b>					
<b>Hole Depth UOM:</b>		ft			
<b>Hole Diameter UOM:</b>		inch			
<a href="#">14</a>	9 of 15	E/119.5	264.9 / 4.04	5769 MAIN STREET STOUFFVILLE ON	WWIS
<b>Well ID:</b>		7229551	<b>Flowing (Y/N):</b>		
<b>Construction Date:</b>			<b>Flow Rate:</b>		
<b>Use 1st:</b>			<b>Data Entry Status:</b>		
<b>Use 2nd:</b>			<b>Data Src:</b>		
<b>Final Well Status:</b>		0	<b>Date Received:</b> 10/14/2014		
<b>Water Type:</b>			<b>Selected Flag:</b> TRUE		
<b>Casing Material:</b>			<b>Abandonment Rec:</b> Yes		
<b>Audit No:</b>		Z190706	<b>Contractor:</b> 7148		
<b>Tag:</b>			<b>Form Version:</b> 7		
<b>Constructn Method:</b>			<b>Owner:</b>		
<b>Elevation (m):</b>			<b>County:</b>		
<b>Elevatn Reliabilty:</b>			<b>Lot:</b>		
<b>Depth to Bedrock:</b>			<b>Concession:</b>		
<b>Well Depth:</b>			<b>Concession Name:</b>		
<b>Overburden/Bedrock:</b>			<b>Easting NAD83:</b>		
<b>Pump Rate:</b>			<b>Northing NAD83:</b>		
<b>Static Water Level:</b>			<b>Zone:</b>		
<b>Clear/Cloudy:</b>			<b>UTM Reliability:</b>		
<b>Municipality:</b>					
<b>Site Info:</b>					

Map Key	Number of Records	Direction/ Distance (m)	Elev/Diff (m)	Site	DB
<b><u>Bore Hole Information</u></b>					
Bore Hole ID:	1005162874			Elevation:	
DP2BR:				Elevrc:	
Spatial Status:				Zone:	
Code OB:				East83:	
Code OB Desc:				North83:	
Open Hole:				Org CS:	UTM83
Cluster Kind:				UTMRC:	9
Date Completed:	09/12/2014			UTMRC Desc:	unknown UTM
Remarks:				Location Method:	wwr
Loc Method Desc:		on Water Well Record			
Elevrc Desc:					
Location Source Date:					
Improvement Location Source:					
Improvement Location Method:					
Source Revision Comment:					
Supplier Comment:					
<b><u>Annular Space/Abandonment Sealing Record</u></b>					
Plug ID:	1005401029				
Layer:	1				
Plug From:	0.0				
Plug To:	4.559999942779541				
Plug Depth UOM:	m				
<b><u>Method of Construction &amp; Well Use</u></b>					
Method Construction ID:	1005401028				
Method Construction Code:					
Method Construction:					
Other Method Construction:					
<b><u>Pipe Information</u></b>					
Pipe ID:	1005401022				
Casing No:	0				
Comment:					
Alt Name:					
<b><u>Construction Record - Casing</u></b>					
Casing ID:	1005401026				
Layer:					
Material:					
Open Hole or Material:					
Depth From:					
Depth To:					
Casing Diameter:					
Casing Diameter UOM:	cm				
Casing Depth UOM:	m				
<b><u>Construction Record - Screen</u></b>					
Screen ID:	1005401027				
Layer:					
Slot:					
Screen Top Depth:					
Screen End Depth:					

Map Key	Number of Records	Direction/ Distance (m)	Elev/Diff (m)	Site	DB
<b>Screen Material:</b> <b>Screen Depth UOM:</b> m <b>Screen Diameter UOM:</b> cm <b>Screen Diameter:</b>					
<b><u>Water Details</u></b>					
<b>Water ID:</b> 1005401025 <b>Layer:</b> <b>Kind Code:</b> <b>Kind:</b> <b>Water Found Depth:</b> <b>Water Found Depth UOM:</b> m					
<b><u>Hole Diameter</u></b>					
<b>Hole ID:</b> 1005401024 <b>Diameter:</b> <b>Depth From:</b> <b>Depth To:</b> <b>Hole Depth UOM:</b> m <b>Hole Diameter UOM:</b> cm					
<a href="#">14</a>	10 of 15	E/119.5	264.9 / 4.04	5769 MAIN STREET STOUFFVILLE ON	WWIS
<b>Well ID:</b> 7229552 <b>Construction Date:</b> <b>Use 1st:</b> <b>Use 2nd:</b> <b>Final Well Status:</b> Abandoned-Other <b>Water Type:</b> <b>Casing Material:</b> <b>Audit No:</b> Z190707 <b>Tag:</b> A091013 <b>Constructn Method:</b> <b>Elevation (m):</b> <b>Elevatn Reliability:</b> <b>Depth to Bedrock:</b> <b>Well Depth:</b> <b>Overburden/Bedrock:</b> <b>Pump Rate:</b> <b>Static Water Level:</b> <b>Clear/Cloudy:</b> <b>Municipality:</b> <b>Site Info:</b>					
<b>Flowing (Y/N):</b> <b>Flow Rate:</b> <b>Data Entry Status:</b> <b>Data Src:</b> <b>Date Received:</b> 10/14/2014 <b>Selected Flag:</b> TRUE <b>Abandonment Rec:</b> Yes <b>Contractor:</b> 7148 <b>Form Version:</b> 7 <b>Owner:</b> <b>County:</b> <b>Lot:</b> <b>Concession:</b> <b>Concession Name:</b> <b>Easting NAD83:</b> <b>Northing NAD83:</b> <b>Zone:</b> <b>UTM Reliability:</b>					
<b><u>Bore Hole Information</u></b>					
<b>Bore Hole ID:</b> 1005162877 <b>DP2BR:</b> <b>Spatial Status:</b> <b>Code OB:</b> <b>Code OB Desc:</b> <b>Open Hole:</b> <b>Cluster Kind:</b> <b>Date Completed:</b> 09/12/2014 <b>Remarks:</b> <b>Loc Method Desc:</b> on Water Well Record <b>Elevrc Desc:</b> <b>Location Source Date:</b> <b>Improvement Location Source:</b>					
<b>Elevation:</b> <b>Elevrc:</b> <b>Zone:</b> <b>East83:</b> <b>North83:</b> <b>Org CS:</b> UTM83 <b>UTMRC:</b> 9 <b>UTMRC Desc:</b> unknown UTM <b>Location Method:</b> wwr					

Map Key	Number of Records	Direction/ Distance (m)	Elev/Diff (m)	Site	DB
<b>Improvement Location Method:</b> <b>Source Revision Comment:</b> <b>Supplier Comment:</b>					
<b><u>Overburden and Bedrock Materials Interval</u></b>					
Formation ID:		1005401052			
Layer:		1			
Color:					
General Color:					
Mat1:					
Most Common Material:					
Mat2:					
Mat2 Desc:					
Mat3:					
Mat3 Desc:					
Formation Top Depth:		0.0			
Formation End Depth:					
Formation End Depth UOM:		m			
<b><u>Annular Space/Abandonment Sealing Record</u></b>					
Plug ID:		1005401058			
Layer:		1			
Plug From:		0.0			
Plug To:		3.4600000381469727			
Plug Depth UOM:		m			
<b><u>Method of Construction &amp; Well Use</u></b>					
Method Construction ID:		1005401057			
Method Construction Code:					
Method Construction:					
Other Method Construction:					
<b><u>Pipe Information</u></b>					
Pipe ID:		1005401051			
Casing No:		0			
Comment:					
Alt Name:					
<b><u>Construction Record - Casing</u></b>					
Casing ID:		1005401055			
Layer:					
Material:					
Open Hole or Material:					
Depth From:					
Depth To:					
Casing Diameter:					
Casing Diameter UOM:		cm			
Casing Depth UOM:		m			
<b><u>Construction Record - Screen</u></b>					
Screen ID:		1005401056			
Layer:					

Map Key	Number of Records	Direction/ Distance (m)	Elev/Diff (m)	Site	DB
<b>Slot:</b> <b>Screen Top Depth:</b> <b>Screen End Depth:</b> <b>Screen Material:</b> <b>Screen Depth UOM:</b> m <b>Screen Diameter UOM:</b> cm <b>Screen Diameter:</b>					
<b><u>Water Details</u></b>					
<b>Water ID:</b> 1005401054 <b>Layer:</b> <b>Kind Code:</b> <b>Kind:</b> <b>Water Found Depth:</b> <b>Water Found Depth UOM:</b> m					
<b><u>Hole Diameter</u></b>					
<b>Hole ID:</b> 1005401053 <b>Diameter:</b> <b>Depth From:</b> <b>Depth To:</b> <b>Hole Depth UOM:</b> m <b>Hole Diameter UOM:</b> cm					
<a href="#">14</a>	11 of 15	E/119.5	264.9 / 4.04	5769 MAIN STREET STOUFFVILLE ON	WWIS
<b>Well ID:</b> 7229553 <b>Construction Date:</b> <b>Use 1st:</b> <b>Use 2nd:</b> <b>Final Well Status:</b> Abandoned-Other <b>Water Type:</b> <b>Casing Material:</b> <b>Audit No:</b> Z190708 <b>Tag:</b> A084189 <b>Constructn Method:</b> <b>Elevation (m):</b> <b>Elevatn Reliability:</b> <b>Depth to Bedrock:</b> <b>Well Depth:</b> <b>Overburden/Bedrock:</b> <b>Pump Rate:</b> <b>Static Water Level:</b> <b>Clear/Cloudy:</b> <b>Municipality:</b> <b>Site Info:</b>					
<b>Flowing (Y/N):</b> <b>Flow Rate:</b> <b>Data Entry Status:</b> <b>Data Src:</b> <b>Date Received:</b> 10/14/2014 <b>Selected Flag:</b> TRUE <b>Abandonment Rec:</b> Yes <b>Contractor:</b> 7148 <b>Form Version:</b> 7 <b>Owner:</b> <b>County:</b> <b>Lot:</b> <b>Concession:</b> <b>Concession Name:</b> <b>Easting NAD83:</b> <b>Northing NAD83:</b> <b>Zone:</b> <b>UTM Reliability:</b>					
<b><u>Bore Hole Information</u></b>					
<b>Bore Hole ID:</b> 1005163009 <b>DP2BR:</b> <b>Spatial Status:</b> <b>Code OB:</b> <b>Code OB Desc:</b> <b>Open Hole:</b> <b>Cluster Kind:</b> <b>Date Completed:</b> 09/12/2014 <b>Remarks:</b> <b>Loc Method Desc:</b> on Water Well Record					
<b>Elevation:</b> <b>Elevrc:</b> <b>Zone:</b> <b>East83:</b> <b>North83:</b> <b>Org CS:</b> UTM83 <b>UTMRC:</b> 9 <b>UTMRC Desc:</b> unknown UTM <b>Location Method:</b> wwr					

Map Key	Number of Records	Direction/ Distance (m)	Elev/Diff (m)	Site	DB
<b>Elevrc Desc:</b> <b>Location Source Date:</b> <b>Improvement Location Source:</b> <b>Improvement Location Method:</b> <b>Source Revision Comment:</b> <b>Supplier Comment:</b>					
<b><u>Annular Space/Abandonment Sealing Record</u></b>					
<b>Plug ID:</b>		1005401234			
<b>Layer:</b>		1			
<b>Plug From:</b>		0.0			
<b>Plug To:</b>		3.4600000381469727			
<b>Plug Depth UOM:</b>		m			
<b><u>Method of Construction &amp; Well Use</u></b>					
<b>Method Construction ID:</b>		1005401233			
<b>Method Construction Code:</b>					
<b>Method Construction:</b>					
<b>Other Method Construction:</b>					
<b><u>Pipe Information</u></b>					
<b>Pipe ID:</b>		1005401227			
<b>Casing No:</b>		0			
<b>Comment:</b>					
<b>Alt Name:</b>					
<b><u>Construction Record - Casing</u></b>					
<b>Casing ID:</b>		1005401231			
<b>Layer:</b>					
<b>Material:</b>					
<b>Open Hole or Material:</b>					
<b>Depth From:</b>					
<b>Depth To:</b>					
<b>Casing Diameter:</b>					
<b>Casing Diameter UOM:</b>		cm			
<b>Casing Depth UOM:</b>		m			
<b><u>Construction Record - Screen</u></b>					
<b>Screen ID:</b>		1005401232			
<b>Layer:</b>					
<b>Slot:</b>					
<b>Screen Top Depth:</b>					
<b>Screen End Depth:</b>					
<b>Screen Material:</b>					
<b>Screen Depth UOM:</b>		m			
<b>Screen Diameter UOM:</b>		cm			
<b>Screen Diameter:</b>					
<b><u>Water Details</u></b>					
<b>Water ID:</b>		1005401230			
<b>Layer:</b>					
<b>Kind Code:</b>					
<b>Kind:</b>					

Map Key	Number of Records	Direction/ Distance (m)	Elev/Diff (m)	Site	DB
<b>Water Found Depth:</b>					
<b>Water Found Depth UOM:</b>	m				
<b><u>Hole Diameter</u></b>					
<b>Hole ID:</b>	1005401229				
<b>Diameter:</b>					
<b>Depth From:</b>					
<b>Depth To:</b>					
<b>Hole Depth UOM:</b>	m				
<b>Hole Diameter UOM:</b>	cm				
<b>14</b>	12 of 15	<b>E/119.5</b>	<b>264.9 / 4.04</b>	<b>5769 MAIN STREET STOUFFVILLE ON</b>	<b>WWIS</b>
<b>Well ID:</b>	7229554			<b>Flowing (Y/N):</b>	
<b>Construction Date:</b>				<b>Flow Rate:</b>	
<b>Use 1st:</b>				<b>Data Entry Status:</b>	
<b>Use 2nd:</b>				<b>Data Src:</b>	
<b>Final Well Status:</b>	Abandoned-Other			<b>Date Received:</b>	10/14/2014
<b>Water Type:</b>				<b>Selected Flag:</b>	TRUE
<b>Casing Material:</b>				<b>Abandonment Rec:</b>	Yes
<b>Audit No:</b>	Z190709			<b>Contractor:</b>	7148
<b>Tag:</b>	A091008			<b>Form Version:</b>	7
<b>Constructn Method:</b>				<b>Owner:</b>	
<b>Elevation (m):</b>				<b>County:</b>	
<b>Elevatn Reliabilty:</b>				<b>Lot:</b>	
<b>Depth to Bedrock:</b>				<b>Concession:</b>	
<b>Well Depth:</b>				<b>Concession Name:</b>	
<b>Overburden/Bedrock:</b>				<b>Easting NAD83:</b>	
<b>Pump Rate:</b>				<b>Northing NAD83:</b>	
<b>Static Water Level:</b>				<b>Zone:</b>	
<b>Clear/Cloudy:</b>				<b>UTM Reliability:</b>	
<b>Municipality:</b>					
<b>Site Info:</b>					
<b><u>Bore Hole Information</u></b>					
<b>Bore Hole ID:</b>	1005163060			<b>Elevation:</b>	
<b>DP2BR:</b>				<b>Elevrc:</b>	
<b>Spatial Status:</b>				<b>Zone:</b>	
<b>Code OB:</b>				<b>East83:</b>	
<b>Code OB Desc:</b>				<b>North83:</b>	
<b>Open Hole:</b>				<b>Org CS:</b>	UTM83
<b>Cluster Kind:</b>				<b>UTMRC:</b>	9
<b>Date Completed:</b>	09/12/2014			<b>UTMRC Desc:</b>	unknown UTM
<b>Remarks:</b>				<b>Location Method:</b>	wwr
<b>Loc Method Desc:</b>	on Water Well Record				
<b>Elevrc Desc:</b>					
<b>Location Source Date:</b>					
<b>Improvement Location Source:</b>					
<b>Improvement Location Method:</b>					
<b>Source Revision Comment:</b>					
<b>Supplier Comment:</b>					
<b><u>Overburden and Bedrock</u></b>					
<b><u>Materials Interval</u></b>					
<b>Formation ID:</b>	1005401236				
<b>Layer:</b>	1				
<b>Color:</b>					
<b>General Color:</b>					

Map Key	Number of Records	Direction/ Distance (m)	Elev/Diff (m)	Site	DB
<b>Mat1:</b>					
<b>Most Common Material:</b>					
<b>Mat2:</b>					
<b>Mat2 Desc:</b>					
<b>Mat3:</b>					
<b>Mat3 Desc:</b>					
<b>Formation Top Depth:</b>		0.0			
<b>Formation End Depth:</b>					
<b>Formation End Depth UOM:</b>		m			
<b><u>Annular Space/Abandonment</u></b>					
<b><u>Sealing Record</u></b>					
<b>Plug ID:</b>		1005401242			
<b>Layer:</b>		1			
<b>Plug From:</b>		0.0			
<b>Plug To:</b>		3.5199999809265137			
<b>Plug Depth UOM:</b>		m			
<b><u>Method of Construction &amp; Well</u></b>					
<b><u>Use</u></b>					
<b>Method Construction ID:</b>		1005401241			
<b>Method Construction Code:</b>					
<b>Method Construction:</b>					
<b>Other Method Construction:</b>					
<b><u>Pipe Information</u></b>					
<b>Pipe ID:</b>		1005401235			
<b>Casing No:</b>		0			
<b>Comment:</b>					
<b>Alt Name:</b>					
<b><u>Construction Record - Casing</u></b>					
<b>Casing ID:</b>		1005401239			
<b>Layer:</b>					
<b>Material:</b>					
<b>Open Hole or Material:</b>					
<b>Depth From:</b>					
<b>Depth To:</b>					
<b>Casing Diameter:</b>					
<b>Casing Diameter UOM:</b>		cm			
<b>Casing Depth UOM:</b>		m			
<b><u>Construction Record - Screen</u></b>					
<b>Screen ID:</b>		1005401240			
<b>Layer:</b>					
<b>Slot:</b>					
<b>Screen Top Depth:</b>					
<b>Screen End Depth:</b>					
<b>Screen Material:</b>					
<b>Screen Depth UOM:</b>		m			
<b>Screen Diameter UOM:</b>		cm			
<b>Screen Diameter:</b>					
<b><u>Water Details</u></b>					
<b>Water ID:</b>		1005401238			

Map Key	Number of Records	Direction/ Distance (m)	Elev/Diff (m)	Site	DB
<b>Layer:</b> <b>Kind Code:</b> <b>Kind:</b> <b>Water Found Depth:</b> <b>Water Found Depth UOM:</b> m					
<b><u>Hole Diameter</u></b>					
<b>Hole ID:</b> 1005401237 <b>Diameter:</b> <b>Depth From:</b> <b>Depth To:</b> <b>Hole Depth UOM:</b> m <b>Hole Diameter UOM:</b> cm					
<a href="#">14</a>	13 of 15	E/119.5	264.9 / 4.04	5769 MAIN STREET STOUFFVILLE ON	WWIS
<b>Well ID:</b> 7229555 <b>Construction Date:</b> <b>Use 1st:</b> <b>Use 2nd:</b> <b>Final Well Status:</b> Abandoned-Other <b>Water Type:</b> <b>Casing Material:</b> <b>Audit No:</b> Z190679 <b>Tag:</b> A097790 <b>Constructn Method:</b> <b>Elevation (m):</b> <b>Elevatn Reliability:</b> <b>Depth to Bedrock:</b> <b>Well Depth:</b> <b>Overburden/Bedrock:</b> <b>Pump Rate:</b> <b>Static Water Level:</b> <b>Clear/Cloudy:</b> <b>Municipality:</b> <b>Site Info:</b>					
<b>Flowing (Y/N):</b> <b>Flow Rate:</b> <b>Data Entry Status:</b> <b>Data Src:</b> <b>Date Received:</b> 10/14/2014 <b>Selected Flag:</b> TRUE <b>Abandonment Rec:</b> Yes <b>Contractor:</b> 7148 <b>Form Version:</b> 7 <b>Owner:</b> <b>County:</b> <b>Lot:</b> <b>Concession:</b> <b>Concession Name:</b> <b>Easting NAD83:</b> <b>Northing NAD83:</b> <b>Zone:</b> <b>UTM Reliability:</b>					
<b><u>Bore Hole Information</u></b>					
<b>Bore Hole ID:</b> 1005163066 <b>DP2BR:</b> <b>Spatial Status:</b> <b>Code OB:</b> <b>Code OB Desc:</b> <b>Open Hole:</b> <b>Cluster Kind:</b> <b>Date Completed:</b> 09/12/2014 <b>Remarks:</b> <b>Loc Method Desc:</b> on Water Well Record <b>Elevrc Desc:</b> <b>Location Source Date:</b> <b>Improvement Location Source:</b> <b>Improvement Location Method:</b> <b>Source Revision Comment:</b> <b>Supplier Comment:</b>					
<b>Elevation:</b> <b>Elevrc:</b> <b>Zone:</b> <b>East83:</b> <b>North83:</b> <b>Org CS:</b> UTM83 <b>UTMRC:</b> 9 <b>UTMRC Desc:</b> unknown UTM <b>Location Method:</b> wwr					
<b><u>Annular Space/Abandonment Sealing Record</u></b>					
<b>Plug ID:</b> 1005401250					

<b>Map Key</b>	<b>Number of Records</b>	<b>Direction/ Distance (m)</b>	<b>Elev/Diff (m)</b>	<b>Site</b>	<b>DB</b>
<b>Layer:</b>		1			
<b>Plug From:</b>		0.0			
<b>Plug To:</b>		3.3499999046325684			
<b>Plug Depth UOM:</b>		m			
<b><u>Method of Construction &amp; Well Use</u></b>					
<b>Method Construction ID:</b>		1005401249			
<b>Method Construction Code:</b>					
<b>Method Construction:</b>					
<b>Other Method Construction:</b>					
<b><u>Pipe Information</u></b>					
<b>Pipe ID:</b>		1005401243			
<b>Casing No:</b>		0			
<b>Comment:</b>					
<b>Alt Name:</b>					
<b><u>Construction Record - Casing</u></b>					
<b>Casing ID:</b>		1005401247			
<b>Layer:</b>					
<b>Material:</b>					
<b>Open Hole or Material:</b>					
<b>Depth From:</b>					
<b>Depth To:</b>					
<b>Casing Diameter:</b>					
<b>Casing Diameter UOM:</b>		cm			
<b>Casing Depth UOM:</b>		m			
<b><u>Construction Record - Screen</u></b>					
<b>Screen ID:</b>		1005401248			
<b>Layer:</b>					
<b>Slot:</b>					
<b>Screen Top Depth:</b>					
<b>Screen End Depth:</b>					
<b>Screen Material:</b>					
<b>Screen Depth UOM:</b>		m			
<b>Screen Diameter UOM:</b>		cm			
<b>Screen Diameter:</b>					
<b><u>Water Details</u></b>					
<b>Water ID:</b>		1005401246			
<b>Layer:</b>					
<b>Kind Code:</b>					
<b>Kind:</b>					
<b>Water Found Depth:</b>					
<b>Water Found Depth UOM:</b>		m			
<b><u>Hole Diameter</u></b>					
<b>Hole ID:</b>		1005401245			
<b>Diameter:</b>					
<b>Depth From:</b>					
<b>Depth To:</b>					
<b>Hole Depth UOM:</b>		m			
<b>Hole Diameter UOM:</b>		cm			

Map Key	Number of Records	Direction/ Distance (m)	Elev/Diff (m)	Site	DB
<a href="#">14</a>	14 of 15	E/119.5	264.9 / 4.04	5769 MAIN STREET STOUFFVILLE ON	WWIS
<div> <div> Well ID: 7229556  Construction Date:  Use 1st:  Use 2nd:  Final Well Status: Abandoned-Other  Water Type:  Casing Material:  Audit No: Z190680  Tag: A097789  Constructn Method:  Elevation (m):  Elevatn Reliabilty:  Depth to Bedrock:  Well Depth:  Overburden/Bedrock:  Pump Rate:  Static Water Level:  Clear/Cloudy:  Municipality:  Site Info: </div> <div> Flowing (Y/N):  Flow Rate:  Data Entry Status:  Data Src:  Date Received: 10/14/2014  Selected Flag: TRUE  Abandonment Rec: Yes  Contractor: 7148  Form Version: 7  Owner:  County:  Lot:  Concession:  Concession Name:  Easting NAD83:  Northing NAD83:  Zone:  UTM Reliability: </div> </div>					
<b><u>Bore Hole Information</u></b>					
<div> <div> Bore Hole ID: 1005163072  DP2BR:  Spatial Status:  Code OB:  Code OB Desc:  Open Hole:  Cluster Kind:  Date Completed: 09/12/2014  Remarks:  Loc Method Desc: on Water Well Record  Elevrc Desc:  Location Source Date:  Improvement Location Source:  Improvement Location Method:  Source Revision Comment:  Supplier Comment: </div> <div> Elevation:  Elevrc:  Zone:  East83:  North83:  Org CS: UTM83  UTMRC: 9  UTMRC Desc: unknown UTM  Location Method: wwr </div> </div>					
<b><u>Annular Space/Abandonment Sealing Record</u></b>					
<div> <div> Plug ID: 1005401279  Layer: 1  Plug From: 0.0  Plug To: 2.8299999237060547  Plug Depth UOM: m </div> </div>					
<b><u>Method of Construction &amp; Well Use</u></b>					
<div> <div> Method Construction ID: 1005401278  Method Construction Code:  Method Construction:  Other Method Construction: </div> </div>					
<b><u>Pipe Information</u></b>					

Map Key	Number of Records	Direction/ Distance (m)	Elev/Diff (m)	Site	DB
Pipe ID: Casing No: Comment: Alt Name:		1005401272 0			
<b><u>Construction Record - Casing</u></b>					
Casing ID: Layer: Material: Open Hole or Material: Depth From: Depth To: Casing Diameter: Casing Diameter UOM: Casing Depth UOM:		1005401276       cm m			
<b><u>Construction Record - Screen</u></b>					
Screen ID: Layer: Slot: Screen Top Depth: Screen End Depth: Screen Material: Screen Depth UOM: Screen Diameter UOM: Screen Diameter:		1005401277      m cm			
<b><u>Water Details</u></b>					
Water ID: Layer: Kind Code: Kind: Water Found Depth: Water Found Depth UOM:		1005401275     m			
<b><u>Hole Diameter</u></b>					
Hole ID: Diameter: Depth From: Depth To: Hole Depth UOM: Hole Diameter UOM:		1005401274     m cm			

<a href="#">14</a>	15 of 15	E/119.5	264.9 / 4.04	STOUFFVILLE PLANT 5769 MAIN STREET STOUFFVILLE ON L4A2T1	NPR2
NPRI ID: Facility ID: Note:	2700 250803, 341856, 223919, 247414	<b>Latitude:</b> 43.9666 <b>Longitude:</b> -79.2638		Substances included on NPRI reports for this NPRI ID are summarized below in the NPRI ID Substances Summary section. Substances listed in the Substances Summary are included on the basis of NPRI ID only. For entities (NPRI ID) with mobile plants and/or more than one facility location, substances listed above may or may not have been reported for specific facilities/mobile locations. The list of substances additionally includes those which have been included on the NPRI report with an unknown quantity or a quantity of 0.  For specific details about substance quantities, years, release/transfer/disposal methods, the reader is referred the facility report:	

Map Key	Number of Records	Direction/ Distance (m)	Elev/Diff (m)	Site	DB
---------	-------------------	----------------------------	------------------	------	----

<https://pollution-waste.canada.ca/national-release-inventory/?fromYear=1993&toYear=2022&name=2700>

#### NPRI ID Substances Summary

<b>CAS No:</b>	NA - 08	<b>Is PAH?:</b>	FALSE
<b>Is VOC?:</b>	FALSE	<b>NPRI:</b>	TRUE
<b>Is DF?:</b>	FALSE		
<b>Name English:</b>	Lead (and its compounds)		
<b>Name French:</b>	Plomb (et ses composés)		
<b>Sort English:</b>	Lead (and its compounds)		
<b>Sort French:</b>	Plomb (et ses composés)		
<b>CAS No:</b>	NA - M10	<b>Is PAH?:</b>	FALSE
<b>Is VOC?:</b>	FALSE	<b>NPRI:</b>	TRUE
<b>Is DF?:</b>	FALSE		
<b>Name English:</b>	PM2.5 - Particulate Matter <= 2.5 Micrometers		
<b>Name French:</b>	PM2,5 - Matière particulaire <= 2,5 micromètres		
<b>Sort English:</b>	PM2.5 - Particulate Matter <= 2.5 Micrometers		
<b>Sort French:</b>	PM2,5 - Matière particulaire <= 2,5 micromètres		
<b>CAS No:</b>	NA - 06	<b>Is PAH?:</b>	FALSE
<b>Is VOC?:</b>	FALSE	<b>NPRI:</b>	TRUE
<b>Is DF?:</b>	FALSE		
<b>Name English:</b>	Copper (and its compounds)		
<b>Name French:</b>	Cuivre (et ses composés)		
<b>Sort English:</b>	Copper (and its compounds)		
<b>Sort French:</b>	Cuivre (et ses composés)		
<b>CAS No:</b>	NA - M09	<b>Is PAH?:</b>	FALSE
<b>Is VOC?:</b>	FALSE	<b>NPRI:</b>	TRUE
<b>Is DF?:</b>	FALSE		
<b>Name English:</b>	PM10 - Particulate Matter <= 10 Micrometers		
<b>Name French:</b>	PM10 - Matière particulaire <= 10 micromètres		
<b>Sort English:</b>	PM10 - Particulate Matter <= 10 Micrometers		
<b>Sort French:</b>	PM10 - Matière particulaire <= 10 micromètres		

#### Geographic Location

<b>DLS Description:</b>		<b>Datum:</b>	1983.0
<b>NTS Description:</b>	D-052-K/030-M-14	<b>Forward Sort Area:</b>	L4A
<b>Latitude:</b>	43.9666	<b>SOMA:</b>	TRUE
<b>Longitude:</b>	-79.2638	<b>ON PEMA:</b>	TRUE
<b>Census Subdiv ID:</b>	3519044	<b>QC PEMA:</b>	FALSE
<b>Ecozone ID:</b>	8	<b>Quebec Windsor Corr:</b>	TRUE
<b>Water Survey ID:</b>	2	<b>Province Code:</b>	ON

#### NPRI ID Facility ID

<b>NPRI ID:</b>	2700
<b>Facility ID:</b>	247414

#### Facility

<b>Facility ID:</b>	247414	<b>IDM ID:</b>	11057
<b>Portable:</b>	FALSE	<b>AB Approval ID:</b>	0
<b>NAICS Primary:</b>	335920	<b>GHGRP ID:</b>	0
<b>NAICS Secondary:</b>	0	<b>ON GHGRP ID:</b>	0
<b>NAICS Tertiary:</b>	0		
<b>Facility Name:</b>	Stouffville Plant		
<b>Website:</b>			

#### Address

<i>Map Key</i>	<i>Number of Records</i>	<i>Direction/ Distance (m)</i>	<i>Elev/Diff (m)</i>	<i>Site</i>	<i>DB</i>
Address1:		5769 MAIN STREET			
Address2:					
City:		STOUFFVILLE			
Postal Zip:		L4A2T1			
Prov:					
<b><u>Address Geographic</u></b>					
Latitude:	43.9666			Datum:	1983
Longitude:	-79.2638			Land Survey:	
UTM Easting:	0.000000			Topograph:	
UTM Northing:	0.000000			Additional Info:	
UTM Zone:	0				
<b><u>Primary NAICS Details</u></b>					
NAICS Code:	335920			Start Date:	1993
Record Year:	1997			End Date:	2001
Key Indus Sector En:		Other Manufacturing			
Key Indus Sector Fr:		Autres fabrication			
NAICS Title En:		Communication and Energy Wire and Cable Manufacturing			
NAICS Title Fr:		Fabrication de fils et de câbles électriques et de communication			
NAICS Description En:					
NAICS Description Fr:					
NAICS Code:	335920			Start Date:	1993
Record Year:	2002			End Date:	2006
Key Indus Sector En:		Other Manufacturing			
Key Indus Sector Fr:		Autres fabrication			
NAICS Title En:		Communication and Energy Wire and Cable Manufacturing			
NAICS Title Fr:		Fabrication de fils et de câbles électriques et de communication			
NAICS Description En:					
NAICS Description Fr:					
NAICS Code:	335920			Start Date:	1993
Record Year:	2007			End Date:	2011
Key Indus Sector En:		Other Manufacturing			
Key Indus Sector Fr:		Autres fabrication			
NAICS Title En:		Communication and Energy Wire and Cable Manufacturing			
NAICS Title Fr:		Fabrication de fils et de câbles électriques et de communication			
NAICS Description En:					
NAICS Description Fr:					
NAICS Code:	335920			Start Date:	1993
Record Year:	2012			End Date:	2016
Key Indus Sector En:		Other Manufacturing			
Key Indus Sector Fr:		Autres fabrication			
NAICS Title En:		Communication and energy wire and cable manufacturing			
NAICS Title Fr:		Fabrication de fils et de câbles électriques et de communication			
NAICS Description En:					

<i>Map Key</i>	<i>Number of Records</i>	<i>Direction/ Distance (m)</i>	<i>Elev/Diff (m)</i>	<i>Site</i>	<i>DB</i>
----------------	--------------------------	--------------------------------	----------------------	-------------	-----------

This Canadian industry comprises establishments primarily engaged in manufacturing insulated communications and energy wire and cable, made from purchased non-ferrous wire and optical fibres.

**NAICS Description Fr:**

Cette classe canadienne comprend les établissements dont l'activité principale consiste à fabriquer des fils et des câbles électriques et de communication isolés faits de fils non ferreux et de fibres optiques achetés.

<b>NAICS Code:</b>	335920	<b>Start Date:</b>	2017
<b>Record Year:</b>	2017	<b>End Date:</b>	2021
<b>Key Indus Sector En:</b>	Other Manufacturing		
<b>Key Indus Sector Fr:</b>	Autres fabrication		
<b>NAICS Title En:</b>	Communication and energy wire and cable manufacturing		
<b>NAICS Title Fr:</b>	Fabrication de fils et de câbles électriques et de communication		

**NAICS Description En:**

This Canadian industry comprises establishments primarily engaged in manufacturing insulated communications and energy wire and cable, made from purchased non-ferrous wire and optical fibres.

**NAICS Description Fr:**

Cette classe canadienne comprend les établissements dont l'activité principale consiste à fabriquer des fils et des câbles électriques et de communication isolés faits de fils non ferreux et de fibres optiques achetés.

**NPRI Report**

<b>Report ID:</b>	54786	<b>Repor Type ID:</b>	1
<b>Report Year:</b>	2011	<b>New Reporter:</b>	FALSE
<b>NPRI ID:</b>	2700	<b>No of Employees:</b>	150
<b>Company ID:</b>	111373	<b>Is Compressor:</b>	FALSE
<b>Facility ID:</b>	247414	<b>Is NPRI Part 4:</b>	TRUE
<b>SWR Report ID:</b>	5034	<b>Is Battery:</b>	FALSE

**Company**

<b>Company Name:</b>	Southwire Canada Co.
<b>Trade Name En:</b>	
<b>Trade Name Fr:</b>	
<b>DUNS No:</b>	3264421
<b>Website:</b>	

**NPRI Report**

<b>Report ID:</b>	44315	<b>Repor Type ID:</b>	1
<b>Report Year:</b>	2012	<b>New Reporter:</b>	FALSE
<b>NPRI ID:</b>	2700	<b>No of Employees:</b>	140
<b>Company ID:</b>	111487	<b>Is Compressor:</b>	FALSE
<b>Facility ID:</b>	247414	<b>Is NPRI Part 4:</b>	TRUE
<b>SWR Report ID:</b>	15594	<b>Is Battery:</b>	FALSE

**Company**

<b>Company Name:</b>	Southwire Canada Co.
<b>Trade Name En:</b>	
<b>Trade Name Fr:</b>	
<b>DUNS No:</b>	3264421
<b>Website:</b>	

Map Key	Number of Records	Direction/ Distance (m)	Elev/Diff (m)	Site	DB
<b><u>NPRI Report</u></b>					
<b>Report ID:</b>	130457			<b>Repor Type ID:</b>	1
<b>Report Year:</b>	2010			<b>New Reporter:</b>	TRUE
<b>NPRI ID:</b>	2700			<b>No of Employees:</b>	151
<b>Company ID:</b>	128335			<b>Is Compressor:</b>	FALSE
<b>Facility ID:</b>	247414			<b>Is NPRI Part 4:</b>	FALSE
<b>SWR Report ID:</b>	20100000002700			<b>Is Battery:</b>	FALSE
<b><u>Company</u></b>					
<b>Company Name:</b>		SOUTHWIRE CANADA CO.			
<b>Trade Name En:</b>					
<b>Trade Name Fr:</b>					
<b>DUNS No:</b>		003264421			
<b>Website:</b>					
<b><u>NPRI ID Facility ID</u></b>					
<b>NPRI ID:</b>	2700				
<b>Facility ID:</b>	223919				
<b><u>Facility</u></b>					
<b>Facility ID:</b>	223919			<b>IDM ID:</b>	0
<b>Portable:</b>	FALSE			<b>AB Approval ID:</b>	0
<b>NAICS Primary:</b>	335920			<b>GHGRP ID:</b>	0
<b>NAICS Secondary:</b>	0			<b>ON GHGRP ID:</b>	0
<b>NAICS Tertiary:</b>	0				
<b>Facility Name:</b>		STOUFFVILLE PLANT			
<b>Website:</b>					
<b><u>Address</u></b>					
<b>Address1:</b>		5769 MAIN STREET			
<b>Address2:</b>					
<b>City:</b>		STOUFFVILLE			
<b>Postal Zip:</b>		L4A2T1			
<b>Prov:</b>					
<b><u>Primary NAICS Details</u></b>					
<b>NAICS Code:</b>	335920			<b>Start Date:</b>	1993
<b>Record Year:</b>	1997			<b>End Date:</b>	2001
<b>Key Indus Sector En:</b>		Other Manufacturing			
<b>Key Indus Sector Fr:</b>		Autres fabrication			
<b>NAICS Title En:</b>		Communication and Energy Wire and Cable Manufacturing			
<b>NAICS Title Fr:</b>		Fabrication de fils et de câbles électriques et de communication			
<b>NAICS Description En:</b>					
<b>NAICS Description Fr:</b>					
<b>NAICS Code:</b>	335920			<b>Start Date:</b>	1993
<b>Record Year:</b>	2002			<b>End Date:</b>	2006
<b>Key Indus Sector En:</b>		Other Manufacturing			
<b>Key Indus Sector Fr:</b>		Autres fabrication			
<b>NAICS Title En:</b>		Communication and Energy Wire and Cable Manufacturing			

Map Key	Number of Records	Direction/ Distance (m)	Elev/Diff (m)	Site	DB
<hr/>					
NAICS Title Fr:		Fabrication de fils et de câbles électriques et de communication			
NAICS Description En:					
NAICS Description Fr:					
NAICS Code:	335920			Start Date:	1993
Record Year:	2007			End Date:	2011
Key Indus Sector En:	Other Manufacturing				
Key Indus Sector Fr:	Autres fabrication				
NAICS Title En:	Communication and Energy Wire and Cable Manufacturing				
NAICS Title Fr:	Fabrication de fils et de câbles électriques et de communication				
NAICS Description En:					
NAICS Description Fr:					
NAICS Code:	335920			Start Date:	1993
Record Year:	2012			End Date:	2016
Key Indus Sector En:	Other Manufacturing				
Key Indus Sector Fr:	Autres fabrication				
NAICS Title En:	Communication and energy wire and cable manufacturing				
NAICS Title Fr:	Fabrication de fils et de câbles électriques et de communication				
NAICS Description En:					
This Canadian industry comprises establishments primarily engaged in manufacturing insulated communications and energy wire and cable, made from purchased non-ferrous wire and optical fibres.					
NAICS Description Fr:					
Cette classe canadienne comprend les établissements dont l'activité principale consiste à fabriquer des fils et des câbles électriques et de communication isolés faits de fils non ferreux et de fibres optiques achetés.					
NAICS Code:	335920			Start Date:	2017
Record Year:	2017			End Date:	2021
Key Indus Sector En:	Other Manufacturing				
Key Indus Sector Fr:	Autres fabrication				
NAICS Title En:	Communication and energy wire and cable manufacturing				
NAICS Title Fr:	Fabrication de fils et de câbles électriques et de communication				
NAICS Description En:					
This Canadian industry comprises establishments primarily engaged in manufacturing insulated communications and energy wire and cable, made from purchased non-ferrous wire and optical fibres.					
NAICS Description Fr:					
Cette classe canadienne comprend les établissements dont l'activité principale consiste à fabriquer des fils et des câbles électriques et de communication isolés faits de fils non ferreux et de fibres optiques achetés.					
<u>NPRI Report</u>					
Report ID:	285364			Repor Type ID:	1
Report Year:	1998			New Reporter:	FALSE
NPRI ID:	2700			No of Employees:	250
Company ID:	100971			Is Compressor:	FALSE

Map Key	Number of Records	Direction/ Distance (m)	Elev/Diff (m)	Site	DB
Facility ID:	223919			Is NPRI Part 4:	FALSE
SWR Report ID:	19980000002700			Is Battery:	FALSE
<u>Company</u>					
Company Name:		NOMA CABLE TECH			
Trade Name En:					
Trade Name Fr:					
DUNS No:		0			
Website:					
<u>NPRI Report Comment</u>					
Description En:		General comments about the facility			
Description Fr:		Commentaires généraux à propos de l'installation			
Comment:		OUR ONWG # was changed to ON0756603 IN APRIL 98.			
Note:		Many NPRI Report Comments are truncated in the NPRI data.			
<u>NPRI Report Contact</u>					
Contact Type:	NPRI		Phone:	9056404333	
First Name:	JOHN		Extension:	633	
Last Name:	COWEN		Fax:	9056405607	
Email:	jcowen@nomact.com				
Description En:	Public Contact				
Description Fr:	Responsable des renseignements au public				
Position:	PRESIDENT				
Language:					
Company Name:					
<u>NPRI Report</u>					
Report ID:	203229		Repor Type ID:	1	
Report Year:	1999		New Reporter:	FALSE	
NPRI ID:	2700		No of Employees:	250	
Company ID:	145440		Is Compressor:	FALSE	
Facility ID:	223919		Is NPRI Part 4:	FALSE	
SWR Report ID:	19990000002700		Is Battery:	FALSE	
<u>Company</u>					
Company Name:		NOMA CABLE TECH			
Trade Name En:					
Trade Name Fr:					
DUNS No:		206077836			
Website:					
<u>NPRI Report Comment</u>					
Description En:		General comments about the facility			
Description Fr:		Commentaires généraux à propos de l'installation			
Comment:		Noma Cable Tech has only one wire & Cable manufacturing plant in Canada located in Stouffville, Ontario.			
		In June of 1999 NOMA was sold and purchased by General Chemicals, New Hampshire.			
Note:		General Chemicals spun off a new Company GENTEK and GENTEK own Many NPRI Report Comments are truncated in the NPRI data.			
<u>NPRI Report Contact</u>					

Map Key	Number of Records	Direction/ Distance (m)	Elev/Diff (m)	Site	DB
Contact Type:	NPRI			Phone:	9056404333
First Name:	JOHN			Extension:	633
Last Name:	COWEN			Fax:	9056405607
Email:	jcowen@nomact.com				
Description En:	Public Contact				
Description Fr:	Responsable des renseignements au public				
Position:	PRESIDENT				
Language:					
Company Name:					
<u>NPRI Report</u>					
Report ID:	182162			Repor Type ID:	1
Report Year:	1997			New Reporter:	FALSE
NPRI ID:	2700			No of Employees:	250
Company ID:	100971			Is Compressor:	FALSE
Facility ID:	223919			Is NPRI Part 4:	FALSE
SWR Report ID:	19970000002700			Is Battery:	FALSE
<u>Company</u>					
Company Name:	NOMA CABLE TECH				
Trade Name En:					
Trade Name Fr:					
DUNS No:	0				
Website:					
<u>NPRI Report Contact</u>					
Contact Type:	NPRI			Phone:	9056404333
First Name:	JOHN			Extension:	633
Last Name:	COWEN			Fax:	9056405607
Email:					
Description En:	Public Contact				
Description Fr:	Responsable des renseignements au public				
Position:	PRESIDENT				
Language:					
Company Name:					
<u>NPRI Report</u>					
Report ID:	850			Repor Type ID:	1
Report Year:	1996			New Reporter:	FALSE
NPRI ID:	2700			No of Employees:	250
Company ID:	100971			Is Compressor:	FALSE
Facility ID:	223919			Is NPRI Part 4:	FALSE
SWR Report ID:	19960000002700			Is Battery:	FALSE
<u>Company</u>					
Company Name:	NOMA CABLE TECH				
Trade Name En:					
Trade Name Fr:					
DUNS No:	0				
Website:					
<u>NPRI Report</u>					
Report ID:	279940			Repor Type ID:	1
Report Year:	2001			New Reporter:	FALSE
NPRI ID:	2700			No of Employees:	250

Map Key	Number of Records	Direction/ Distance (m)	Elev/Diff (m)	Site	DB
<hr/>					
Company ID:	145440			Is Compressor:	FALSE
Facility ID:	223919			Is NPRI Part 4:	FALSE
SWR Report ID:	20010000002700			Is Battery:	FALSE
<u>Company</u>					
Company Name:		NOMA CABLE TECH			
Trade Name En:					
Trade Name Fr:					
DUNS No:		206077836			
Website:					
<u>NPRI Report Contact</u>					
Contact Type:	NPRI			Phone:	9056404333
First Name:	John			Extension:	617
Last Name:	McLarty			Fax:	9056405607
Email:	jmclarty@nomact.com				
Description En:	Public Contact				
Description Fr:	Responsable des renseignements au public				
Position:	Director of Manufacturing				
Language:					
Company Name:					
<u>NPRI Report</u>					
Report ID:	3407			Repor Type ID:	1
Report Year:	1995			New Reporter:	FALSE
NPRI ID:	2700			No of Employees:	250
Company ID:	101070			Is Compressor:	FALSE
Facility ID:	223919			Is NPRI Part 4:	FALSE
SWR Report ID:	19950000002700			Is Battery:	FALSE
<u>Company</u>					
Company Name:		CABLE TECH COMPANY			
Trade Name En:					
Trade Name Fr:					
DUNS No:		0			
Website:					
<u>NPRI Report</u>					
Report ID:	281213			Repor Type ID:	1
Report Year:	2000			New Reporter:	FALSE
NPRI ID:	2700			No of Employees:	250
Company ID:	145440			Is Compressor:	FALSE
Facility ID:	223919			Is NPRI Part 4:	FALSE
SWR Report ID:	20000000002700			Is Battery:	FALSE
<u>Company</u>					
Company Name:		NOMA CABLE TECH			
Trade Name En:					
Trade Name Fr:					
DUNS No:		206077836			
Website:					
<u>NPRI Report Contact</u>					

Map Key	Number of Records	Direction/ Distance (m)	Elev/Diff (m)	Site	DB
Contact Type:	NPRI			Phone:	9056404333
First Name:	JOHN			Extension:	633
Last Name:	COWEN			Fax:	9056405607
Email:	jcowen@nomact.com				
Description En:	Public Contact				
Description Fr:	Responsable des renseignements au public				
Position:	PRESIDENT				
Language:					
Company Name:					
<u>NPRI Report</u>					
Report ID:	4583			Repor Type ID:	1
Report Year:	1994			New Reporter:	FALSE
NPRI ID:	2700			No of Employees:	250
Company ID:	101070			Is Compressor:	FALSE
Facility ID:	223919			Is NPRI Part 4:	FALSE
SWR Report ID:	19940000002700			Is Battery:	FALSE
<u>Company</u>					
Company Name:	CABLE TECH COMPANY				
Trade Name En:					
Trade Name Fr:					
DUNS No:	0				
Website:					
<u>NPRI Report</u>					
Report ID:	276153			Repor Type ID:	1
Report Year:	2002			New Reporter:	FALSE
NPRI ID:	2700			No of Employees:	281
Company ID:	145440			Is Compressor:	FALSE
Facility ID:	223919			Is NPRI Part 4:	FALSE
SWR Report ID:	20020000002700			Is Battery:	FALSE
<u>Company</u>					
Company Name:	NOMA CABLE TECH				
Trade Name En:					
Trade Name Fr:					
DUNS No:	206077836				
Website:					
<u>NPRI Report Contact</u>					
Contact Type:	NPRI			Phone:	9056404333
First Name:	John			Extension:	617
Last Name:	McLarty			Fax:	9056404350
Email:	jmclarty@nomact.com				
Description En:	Public Contact				
Description Fr:	Responsable des renseignements au public				
Position:	Director of Operations				
Language:					
Company Name:					
<u>NPRI Report</u>					
Report ID:	6130			Repor Type ID:	1
Report Year:	1993			New Reporter:	FALSE
NPRI ID:	2700			No of Employees:	0

<i>Map Key</i>	<i>Number of Records</i>	<i>Direction/ Distance (m)</i>	<i>Elev/Diff (m)</i>	<i>Site</i>	<i>DB</i>
<b>Company ID:</b>	101070			<b>Is Compressor:</b>	FALSE
<b>Facility ID:</b>	223919			<b>Is NPRI Part 4:</b>	FALSE
<b>SWR Report ID:</b>	19930000002700			<b>Is Battery:</b>	FALSE
<b><u>Company</u></b>					
<b>Company Name:</b>		CABLE TECH COMPANY			
<b>Trade Name En:</b>					
<b>Trade Name Fr:</b>					
<b>DUNS No:</b>	0				
<b>Website:</b>					
<b><u>NPRI ID Facility ID</u></b>					
<b>NPRI ID:</b>	2700				
<b>Facility ID:</b>	250803				
<b><u>Facility</u></b>					
<b>Facility ID:</b>	250803			<b>IDM ID:</b>	11057
<b>Portable:</b>	FALSE			<b>AB Approval ID:</b>	0
<b>NAICS Primary:</b>	0			<b>GHGRP ID:</b>	0
<b>NAICS Secondary:</b>	0			<b>ON GHGRP ID:</b>	0
<b>NAICS Tertiary:</b>	0				
<b>Facility Name:</b>		Stouffville Plant			
<b>Website:</b>					
<b><u>Address</u></b>					
<b>Address1:</b>		5769 MAIN STREET			
<b>Address2:</b>					
<b>City:</b>		STOUFFVILLE			
<b>Postal Zip:</b>		L4A2T1			
<b>Prov:</b>					
<b><u>Address Geographic</u></b>					
<b>Latitude:</b>	49.76453			<b>Datum:</b>	1983
<b>Longitude:</b>	-89.28594			<b>Land Survey:</b>	
<b>UTM Easting:</b>	0.000000			<b>Topograph:</b>	
<b>UTM Northing:</b>	0.000000			<b>Additional Info:</b>	
<b>UTM Zone:</b>	0				
<b><u>NPRI Report</u></b>					
<b>Report ID:</b>	51925			<b>Repor Type ID:</b>	4
<b>Report Year:</b>	2012			<b>New Reporter:</b>	FALSE
<b>NPRI ID:</b>	2700			<b>No of Employees:</b>	0
<b>Company ID:</b>	111372			<b>Is Compressor:</b>	FALSE
<b>Facility ID:</b>	250803			<b>Is NPRI Part 4:</b>	FALSE
<b>SWR Report ID:</b>	19800			<b>Is Battery:</b>	FALSE
<b><u>Company</u></b>					
<b>Company Name:</b>		Southwire Canada Co.			
<b>Trade Name En:</b>					
<b>Trade Name Fr:</b>					
<b>DUNS No:</b>	3264421				
<b>Website:</b>					

<i>Map Key</i>	<i>Number of Records</i>	<i>Direction/ Distance (m)</i>	<i>Elev/Diff (m)</i>	<i>Site</i>	<i>DB</i>
<b><u>NPRI ID Facility ID</u></b>					
<b>NPRI ID:</b>		2700			
<b>Facility ID:</b>		341856			
<b><u>Facility</u></b>					
<b>Facility ID:</b>	341856			<b>IDM ID:</b>	0
<b>Portable:</b>	FALSE			<b>AB Approval ID:</b>	0
<b>NAICS Primary:</b>	335920			<b>GHGRP ID:</b>	0
<b>NAICS Secondary:</b>	0			<b>ON GHGRP ID:</b>	0
<b>NAICS Tertiary:</b>	0				
<b>Facility Name:</b>		STOUFFVILLE PLANT			
<b>Website:</b>					
<b><u>Address</u></b>					
<b>Address1:</b>		5769 MAIN STREET			
<b>Address2:</b>					
<b>City:</b>		STOUFFVILLE			
<b>Postal Zip:</b>		L4A2T1			
<b>Prov:</b>					
<b><u>Address Geographic</u></b>					
<b>Latitude:</b>	43.9666			<b>Datum:</b>	1983
<b>Longitude:</b>	-79.2638			<b>Land Survey:</b>	
<b>UTM Easting:</b>	0.000000			<b>Topograph:</b>	
<b>UTM Northing:</b>	0.000000			<b>Additional Info:</b>	
<b>UTM Zone:</b>	0				
<b><u>Primary NAICS Details</u></b>					
<b>NAICS Code:</b>	335920			<b>Start Date:</b>	1993
<b>Record Year:</b>	1997			<b>End Date:</b>	2001
<b>Key Indus Sector En:</b>		Other Manufacturing			
<b>Key Indus Sector Fr:</b>		Autres fabrication			
<b>NAICS Title En:</b>		Communication and Energy Wire and Cable Manufacturing			
<b>NAICS Title Fr:</b>		Fabrication de fils et de câbles électriques et de communication			
<b>NAICS Description En:</b>					
<b>NAICS Description Fr:</b>					
<b>NAICS Code:</b>	335920			<b>Start Date:</b>	1993
<b>Record Year:</b>	2002			<b>End Date:</b>	2006
<b>Key Indus Sector En:</b>		Other Manufacturing			
<b>Key Indus Sector Fr:</b>		Autres fabrication			
<b>NAICS Title En:</b>		Communication and Energy Wire and Cable Manufacturing			
<b>NAICS Title Fr:</b>		Fabrication de fils et de câbles électriques et de communication			
<b>NAICS Description En:</b>					
<b>NAICS Description Fr:</b>					
<b>NAICS Code:</b>	335920			<b>Start Date:</b>	1993
<b>Record Year:</b>	2007			<b>End Date:</b>	2011
<b>Key Indus Sector En:</b>		Other Manufacturing			

Map Key	Number of Records	Direction/ Distance (m)	Elev/Diff (m)	Site	DB
Key Indus Sector Fr:		Autres fabrication			
NAICS Title En:		Communication and Energy Wire and Cable Manufacturing			
NAICS Title Fr:		Fabrication de fils et de câbles électriques et de communication			
NAICS Description En:					
NAICS Description Fr:					
NAICS Code:	335920		Start Date:	1993	
Record Year:	2012		End Date:	2016	
Key Indus Sector En:		Other Manufacturing			
Key Indus Sector Fr:		Autres fabrication			
NAICS Title En:		Communication and energy wire and cable manufacturing			
NAICS Title Fr:		Fabrication de fils et de câbles électriques et de communication			
NAICS Description En:					
This Canadian industry comprises establishments primarily engaged in manufacturing insulated communications and energy wire and cable, made from purchased non-ferrous wire and optical fibres.					
NAICS Description Fr:					
Cette classe canadienne comprend les établissements dont l'activité principale consiste à fabriquer des fils et des câbles électriques et de communication isolés faits de fils non ferreux et de fibres optiques achetés.					
NAICS Code:	335920		Start Date:	2017	
Record Year:	2017		End Date:	2021	
Key Indus Sector En:		Other Manufacturing			
Key Indus Sector Fr:		Autres fabrication			
NAICS Title En:		Communication and energy wire and cable manufacturing			
NAICS Title Fr:		Fabrication de fils et de câbles électriques et de communication			
NAICS Description En:					
This Canadian industry comprises establishments primarily engaged in manufacturing insulated communications and energy wire and cable, made from purchased non-ferrous wire and optical fibres.					
NAICS Description Fr:					
Cette classe canadienne comprend les établissements dont l'activité principale consiste à fabriquer des fils et des câbles électriques et de communication isolés faits de fils non ferreux et de fibres optiques achetés.					
NPRI Report					
Report ID:	152224		Repor Type ID:	1	
Report Year:	2006		New Reporter:	FALSE	
NPRI ID:	2700		No of Employees:	217	
Company ID:	134647		Is Compressor:	FALSE	
Facility ID:	341856		Is NPRI Part 4:	FALSE	
SWR Report ID:	20060000002700		Is Battery:	FALSE	
Company					
Company Name:	SOUTHWIRE CANADA COMPANY				
Trade Name En:					
Trade Name Fr:					
DUNS No:	003264421				
Website:					

Map Key	Number of Records	Direction/ Distance (m)	Elev/Diff (m)	Site	DB
<hr/>					
<b><u>NPRI Report Comment</u></b>					
<b>Description En:</b>		General comments about the facility			
<b>Description Fr:</b>		Commentaires généraux à propos de l'installation			
<b>Comment:</b>		Plant uses space heaters to heat in winter months and burns natural gas. Plant also uses natural gas to power 2 steam boilers. Plant uses an evaporator unit that uses natural gas. Max. 1/2 hour rating for both boilers is 38.7 m3			
<b>Note:</b>		Max. 1/2 hour consumpti Many NPRI Report Comments are truncated in the NPRI data.			
<b><u>NPRI Report Contact</u></b>					
<b>Contact Type:</b>	NPRI	<b>Phone:</b>	9056427617		
<b>First Name:</b>	John	<b>Extension:</b>	633		
<b>Last Name:</b>	McLarty	<b>Fax:</b>	9056423215		
<b>Email:</b>	John_McLarty@southwire.com				
<b>Description En:</b>	Public Contact				
<b>Description Fr:</b>	Responsable des renseignements au public				
<b>Position:</b>	Plant Manager				
<b>Language:</b>					
<b>Company Name:</b>					
<b><u>NPRI Report</u></b>					
<b>Report ID:</b>	153856	<b>Repor Type ID:</b>	1		
<b>Report Year:</b>	2007	<b>New Reporter:</b>	FALSE		
<b>NPRI ID:</b>	2700	<b>No of Employees:</b>	217		
<b>Company ID:</b>	134647	<b>Is Compressor:</b>	FALSE		
<b>Facility ID:</b>	341856	<b>Is NPRI Part 4:</b>	FALSE		
<b>SWR Report ID:</b>	20070000002700	<b>Is Battery:</b>	FALSE		
<b><u>Company</u></b>					
<b>Company Name:</b>	SOUTHWIRE CANADA COMPANY				
<b>Trade Name En:</b>					
<b>Trade Name Fr:</b>					
<b>DUNS No:</b>	003264421				
<b>Website:</b>					
<b><u>NPRI Report Contact</u></b>					
<b>Contact Type:</b>	NPRI	<b>Phone:</b>	9056427617		
<b>First Name:</b>	John	<b>Extension:</b>	633		
<b>Last Name:</b>	McLarty	<b>Fax:</b>	9056423215		
<b>Email:</b>	John_McLarty@southwire.com				
<b>Description En:</b>	Public Contact				
<b>Description Fr:</b>	Responsable des renseignements au public				
<b>Position:</b>	Plant Manager				
<b>Language:</b>					
<b>Company Name:</b>					
<b><u>NPRI Report</u></b>					
<b>Report ID:</b>	130969	<b>Repor Type ID:</b>	1		
<b>Report Year:</b>	2008	<b>New Reporter:</b>	FALSE		
<b>NPRI ID:</b>	2700	<b>No of Employees:</b>	185		
<b>Company ID:</b>	134647	<b>Is Compressor:</b>	FALSE		
<b>Facility ID:</b>	341856	<b>Is NPRI Part 4:</b>	FALSE		
<b>SWR Report ID:</b>	20080000002700	<b>Is Battery:</b>	FALSE		

Map Key	Number of Records	Direction/ Distance (m)	Elev/Diff (m)	Site	DB
<u>Company</u>					
Company Name:		SOUTHWIRE CANADA COMPANY			
Trade Name En:					
Trade Name Fr:					
DUNS No:		003264421			
Website:					
<u>NPRI Report Contact</u>					
Contact Type:	NPRI			Phone:	9056427632
First Name:	Kevin			Extension:	632
Last Name:	Dancy			Fax:	9056423215
Email:	kevin_dancy@southwire.com				
Description En:	Public Contact				
Description Fr:	Responsable des renseignements au public				
Position:	Plant Manager				
Language:					
Company Name:					
<u>NPRI Report</u>					
Report ID:	115615			Repor Type ID:	1
Report Year:	2009			New Reporter:	FALSE
NPRI ID:	2700			No of Employees:	169
Company ID:	134647			Is Compressor:	FALSE
Facility ID:	341856			Is NPRI Part 4:	FALSE
SWR Report ID:	20090000002700			Is Battery:	FALSE
<u>Company</u>					
Company Name:		SOUTHWIRE CANADA COMPANY			
Trade Name En:					
Trade Name Fr:					
DUNS No:		003264421			
Website:					
<u>NPRI Report</u>					
Report ID:	255299			Repor Type ID:	1
Report Year:	2005			New Reporter:	FALSE
NPRI ID:	2700			No of Employees:	281
Company ID:	134647			Is Compressor:	FALSE
Facility ID:	341856			Is NPRI Part 4:	FALSE
SWR Report ID:	20050000002700			Is Battery:	FALSE
<u>Company</u>					
Company Name:		SOUTHWIRE CANADA COMPANY			
Trade Name En:					
Trade Name Fr:					
DUNS No:		003264421			
Website:					
<u>NPRI Report Comment</u>					
Description En:	General comments about the facility				
Description Fr:	Commentaires généraux à propos de l'installation				
Comment:	The company Noma Cable Tech was sold to Southwire Canada Company in April 2006				
Note:	Many NPRI Report Comments are truncated in the NPRI data.				

Map Key	Number of Records	Direction/ Distance (m)	Elev/Diff (m)	Site	DB
<b><u>NPRI Report Contact</u></b>					
<b>Contact Type:</b>	NPRI			<b>Phone:</b>	9056427617
<b>First Name:</b>	John			<b>Extension:</b>	633
<b>Last Name:</b>	McLarty			<b>Fax:</b>	9056423215
<b>Email:</b>	John_McLarty@southwire.com				
<b>Description En:</b>	Public Contact				
<b>Description Fr:</b>	Responsable des renseignements au public				
<b>Position:</b>	Plant Manager				
<b>Language:</b>					
<b>Company Name:</b>					
<b><u>NPRI Report</u></b>					
<b>Report ID:</b>	271149			<b>Repor Type ID:</b>	1
<b>Report Year:</b>	2003			<b>New Reporter:</b>	FALSE
<b>NPRI ID:</b>	2700			<b>No of Employees:</b>	281
<b>Company ID:</b>	140908			<b>Is Compressor:</b>	FALSE
<b>Facility ID:</b>	341856			<b>Is NPRI Part 4:</b>	FALSE
<b>SWR Report ID:</b>	20030000002700			<b>Is Battery:</b>	FALSE
<b><u>Company</u></b>					
<b>Company Name:</b>	NOMA CABLE TECH				
<b>Trade Name En:</b>					
<b>Trade Name Fr:</b>					
<b>DUNS No:</b>	206077836				
<b>Website:</b>					
<b><u>NPRI Report Contact</u></b>					
<b>Contact Type:</b>	NPRI			<b>Phone:</b>	9056404333
<b>First Name:</b>	Randy			<b>Extension:</b>	633
<b>Last Name:</b>	Hammell			<b>Fax:</b>	9056404350
<b>Email:</b>	rhammell@nomact.com				
<b>Description En:</b>	Public Contact				
<b>Description Fr:</b>	Responsable des renseignements au public				
<b>Position:</b>	GENERAL MANAGER				
<b>Language:</b>					
<b>Company Name:</b>					
<b><u>NPRI Report</u></b>					
<b>Report ID:</b>	262897			<b>Repor Type ID:</b>	1
<b>Report Year:</b>	2004			<b>New Reporter:</b>	FALSE
<b>NPRI ID:</b>	2700			<b>No of Employees:</b>	281
<b>Company ID:</b>	143246			<b>Is Compressor:</b>	FALSE
<b>Facility ID:</b>	341856			<b>Is NPRI Part 4:</b>	FALSE
<b>SWR Report ID:</b>	20040000002700			<b>Is Battery:</b>	FALSE
<b><u>Company</u></b>					
<b>Company Name:</b>	SOUTHWIRE CANADA COMPANY				
<b>Trade Name En:</b>					
<b>Trade Name Fr:</b>					
<b>DUNS No:</b>	206077836				
<b>Website:</b>					
<b><u>NPRI Report Contact</u></b>					

Map Key	Number of Records	Direction/ Distance (m)	Elev/Diff (m)	Site	DB
<b>Contact Type:</b>	NPRI			<b>Phone:</b>	9056404333
<b>First Name:</b>	John			<b>Extension:</b>	633
<b>Last Name:</b>	Cowen			<b>Fax:</b>	9056404350
<b>Email:</b>	jcowen@nomact.com				
<b>Description En:</b>	Public Contact				
<b>Description Fr:</b>	Responsable des renseignements au public				
<b>Position:</b>	GENERAL MANAGER				
<b>Language:</b>					
<b>Company Name:</b>					

<a href="#">15</a>	1 of 1	E/130.0	265.0 / 4.16	5769 MAIN STREET lot 35 con 8 STOUFFVILLE ON	WWIS
<b>Well ID:</b>	6930096			<b>Flowing (Y/N):</b>	
<b>Construction Date:</b>				<b>Flow Rate:</b>	
<b>Use 1st:</b>				<b>Data Entry Status:</b>	
<b>Use 2nd:</b>				<b>Data Src:</b>	
<b>Final Well Status:</b>				<b>Date Received:</b>	04/13/2006
<b>Water Type:</b>				<b>Selected Flag:</b>	TRUE
<b>Casing Material:</b>				<b>Abandonment Rec:</b>	
<b>Audit No:</b>	Z43698			<b>Contractor:</b>	7241
<b>Tag:</b>	A039328			<b>Form Version:</b>	3
<b>Constructn Method:</b>				<b>Owner:</b>	
<b>Elevation (m):</b>				<b>County:</b>	YORK
<b>Elevatn Reliability:</b>				<b>Lot:</b>	035
<b>Depth to Bedrock:</b>				<b>Concession:</b>	08
<b>Well Depth:</b>				<b>Concession Name:</b>	CON
<b>Overburden/Bedrock:</b>				<b>Easting NAD83:</b>	
<b>Pump Rate:</b>				<b>Northing NAD83:</b>	
<b>Static Water Level:</b>				<b>Zone:</b>	
<b>Clear/Cloudy:</b>				<b>UTM Reliability:</b>	
<b>Municipality:</b>	WHITCHURCH-STOUFFVILLE TOWN (MARKHAM TWP)				
<b>Site Info:</b>					
<b>PDF URL (Map):</b>	<a href="https://d2khazk8e83rdv.cloudfront.net/moe_mapping/downloads/2Water/Wells_pdfs/693\6930096.pdf">https://d2khazk8e83rdv.cloudfront.net/moe_mapping/downloads/2Water/Wells_pdfs/693\6930096.pdf</a>				

#### Additional Detail(s) (Map)

<b>Well Completed Date:</b>	03/14/2006
<b>Year Completed:</b>	2006
<b>Depth (m):</b>	4.58
<b>Latitude:</b>	43.9673499076062
<b>Longitude:</b>	-79.2642164380207
<b>Path:</b>	693\6930096.pdf

#### Bore Hole Information

<b>Bore Hole ID:</b>	11558896	<b>Elevation:</b>	
<b>DP2BR:</b>		<b>Elevrc:</b>	
<b>Spatial Status:</b>		<b>Zone:</b>	17
<b>Code OB:</b>		<b>East83:</b>	639242.00
<b>Code OB Desc:</b>		<b>North83:</b>	4869711.00
<b>Open Hole:</b>		<b>Org CS:</b>	UTM83
<b>Cluster Kind:</b>		<b>UTMRC:</b>	4
<b>Date Completed:</b>	03/14/2006	<b>UTMRC Desc:</b>	margin of error : 30 m - 100 m
<b>Remarks:</b>		<b>Location Method:</b>	wwr
<b>Loc Method Desc:</b>	on Water Well Record		
<b>Elevrc Desc:</b>			
<b>Location Source Date:</b>			
<b>Improvement Location Source:</b>			
<b>Improvement Location Method:</b>			
<b>Source Revision Comment:</b>			
<b>Supplier Comment:</b>			

Map Key	Number of Records	Direction/ Distance (m)	Elev/Diff (m)	Site	DB
<b><u>Overburden and Bedrock Materials Interval</u></b>					
Formation ID:		933054210			
Layer:		2			
Color:		6			
General Color:		BROWN			
Mat1:		28			
Most Common Material:		SAND			
Mat2:		06			
Mat2 Desc:		SILT			
Mat3:					
Mat3 Desc:					
Formation Top Depth:		3.0999999046325684			
Formation End Depth:		4.579999923706055			
Formation End Depth UOM:		m			
<b><u>Overburden and Bedrock Materials Interval</u></b>					
Formation ID:		933054209			
Layer:		1			
Color:		6			
General Color:		BROWN			
Mat1:		06			
Most Common Material:		SILT			
Mat2:		28			
Mat2 Desc:		SAND			
Mat3:		73			
Mat3 Desc:		HARD			
Formation Top Depth:		0.0			
Formation End Depth:		3.0999999046325684			
Formation End Depth UOM:		m			
<b><u>Annular Space/Abandonment Sealing Record</u></b>					
Plug ID:		933293701			
Layer:		1			
Plug From:		0.0			
Plug To:		1.8300000429153442			
Plug Depth UOM:		m			
<b><u>Annular Space/Abandonment Sealing Record</u></b>					
Plug ID:		933293702			
Layer:		2			
Plug From:		1.8300000429153442			
Plug To:		4.579999923706055			
Plug Depth UOM:		m			
<b><u>Method of Construction &amp; Well Use</u></b>					
Method Construction ID:		966930096			
Method Construction Code:		B			
Method Construction:		Other Method			
Other Method Construction:					

Map Key	Number of Records	Direction/ Distance (m)	Elev/Diff (m)	Site	DB
<b><u>Pipe Information</u></b>					
Pipe ID:		11568503			
Casing No:		1			
Comment:					
Alt Name:					
<b><u>Construction Record - Casing</u></b>					
Casing ID:		930879293			
Layer:		1			
Material:		5			
Open Hole or Material:		PLASTIC			
Depth From:		0.0			
Depth To:		3.0999999046325684			
Casing Diameter:		5.079999923706055			
Casing Diameter UOM:		cm			
Casing Depth UOM:		m			
<b><u>Construction Record - Screen</u></b>					
Screen ID:		933418541			
Layer:		1			
Slot:		250			
Screen Top Depth:		3.0999999046325684			
Screen End Depth:		4.579999923706055			
Screen Material:		5			
Screen Depth UOM:		m			
Screen Diameter UOM:		cm			
Screen Diameter:		5.329999923706055			
<b><u>Hole Diameter</u></b>					
Hole ID:		11691018			
Diameter:		8.890000343322754			
Depth From:		0.0			
Depth To:		4.579999923706055			
Hole Depth UOM:		m			
Hole Diameter UOM:		cm			
<b><u>Links</u></b>					
Bore Hole ID:	11558896			Tag No:	A039328
Depth M:	4.58			Contractor:	7241
Year Completed:	2006			Latitude:	43.9673499076062
Well Completed Dt:	03/14/2006			Longitude:	-79.2642164380207
Audit No:	Z43698			Y:	43.9673499058513
Path:	693\6930096.pdf			X:	-79.26421628645487
<hr/>					
<a href="#">16</a>	1 of 2	E/133.4	265.3 / 4.44	Rexall Pharmacy Group Ltd 5779 Main Street Stouffville ON L4A 4R2	GEN
Generator No:	ON6985048				
SIC Code:					
SIC Description:					
Approval Years:	As of Oct 2022				
PO Box No:					
Country:	Canada				
Status:	Registered				
Co Admin:					
Choice of Contact:					

Map Key	Number of Records	Direction/ Distance (m)	Elev/Diff (m)	Site	DB
Phone No Admin: Contaminated Facility: MHSW Facility:					
Detail(s)					
Waste Class:		261 A			
Waste Class Name:		PHARMACEUTICALS			
Waste Class:		312 P			
Waste Class Name:		PATHOLOGICAL WASTES			
16	2 of 2	E/133.4	265.3 / 4.44	The Sherwin Williams Company 5779 Main St Bldg D Unit 2 Stouffville ON L4A 1X7	GEN
Generator No:		ON6490172			
SIC Code:					
SIC Description:					
Approval Years:		As of Oct 2022			
PO Box No:					
Country:		Canada			
Status:		Registered			
Co Admin:					
Choice of Contact:					
Phone No Admin:					
Contaminated Facility:					
MHSW Facility:					
Detail(s)					
Waste Class:		145 I			
Waste Class Name:		PAINT/PIGMENT/COATING RESIDUES			
17	1 of 1	ENE/133.4	265.8 / 5.00	5738 MAIN STREET STOUFFVILLE ON	WWIS
Well ID:		7130153		Flowing (Y/N):	
Construction Date:				Flow Rate:	
Use 1st:				Data Entry Status:	
Use 2nd:				Data Src:	
Final Well Status:		Monitoring and Test Hole		Date Received:	09/22/2009
Water Type:				Selected Flag:	TRUE
Casing Material:				Abandonment Rec:	
Audit No:		Z099383		Contractor:	7241
Tag:		A085574		Form Version:	7
Constructn Method:				Owner:	
Elevation (m):				County:	YORK
Elevatn Reliabilty:				Lot:	
Depth to Bedrock:				Concession:	
Well Depth:				Concession Name:	
Overburden/Bedrock:				Easting NAD83:	
Pump Rate:				Northing NAD83:	
Static Water Level:				Zone:	
Clear/Cloudy:				UTM Reliability:	
Municipality:		STOUFFVILLE VILLAGE			
Site Info:					
PDF URL (Map):		https://d2khazk8e83rdv.cloudfront.net/moe_mapping/downloads/2Water/Wells_pdfs/713\7130153.pdf			
Additional Detail(s) (Map)					

Map Key	Number of Records	Direction/ Distance (m)	Elev/Diff (m)	Site	DB
<hr/>					
Well Completed Date:		08/13/2009			
Year Completed:		2009			
Depth (m):		6.1			
Latitude:		43.9684604337678			
Longitude:		-79.2644209425898			
Path:		713\7130153.pdf			
 <b><u>Bore Hole Information</u></b>					
Bore Hole ID:	1002724725			Elevation:	
DP2BR:				Elevrc:	
Spatial Status:				Zone:	17
Code OB:				East83:	639223.00
Code OB Desc:				North83:	4869834.00
Open Hole:				Org CS:	UTM83
Cluster Kind:				UTMRC:	4
Date Completed:	08/13/2009			UTMRC Desc:	margin of error : 30 m - 100 m
Remarks:				Location Method:	wwr
Loc Method Desc:		on Water Well Record			
Elevrc Desc:					
Location Source Date:					
Improvement Location Source:					
Improvement Location Method:					
Source Revision Comment:					
Supplier Comment:					
 <b><u>Overburden and Bedrock</u></b>					
<b><u>Materials Interval</u></b>					
Formation ID:	1002857627				
Layer:	2				
Color:	6				
General Color:	BROWN				
Mat1:	28				
Most Common Material:	SAND				
Mat2:	06				
Mat2 Desc:	SILT				
Mat3:	66				
Mat3 Desc:	DENSE				
Formation Top Depth:	1.2200000286102295				
Formation End Depth:	6.099999904632568				
Formation End Depth UOM:	m				
 <b><u>Overburden and Bedrock</u></b>					
<b><u>Materials Interval</u></b>					
Formation ID:	1002857626				
Layer:	1				
Color:	6				
General Color:	BROWN				
Mat1:	01				
Most Common Material:	FILL				
Mat2:	11				
Mat2 Desc:	GRAVEL				
Mat3:	77				
Mat3 Desc:	LOOSE				
Formation Top Depth:	0.0				
Formation End Depth:	1.2200000286102295				
Formation End Depth UOM:	m				
 <b><u>Annular Space/Abandonment</u></b>					
<b><u>Sealing Record</u></b>					

<b>Map Key</b>	<b>Number of Records</b>	<b>Direction/ Distance (m)</b>	<b>Elev/Diff (m)</b>	<b>Site</b>	<b>DB</b>
<b>Plug ID:</b>		1002857629			
<b>Layer:</b>		1			
<b>Plug From:</b>		0.0			
<b>Plug To:</b>		0.3100000023841858			
<b>Plug Depth UOM:</b>		m			
<b><u>Annular Space/Abandonment Sealing Record</u></b>					
<b>Plug ID:</b>		1002857630			
<b>Layer:</b>		2			
<b>Plug From:</b>		0.3100000023841858			
<b>Plug To:</b>		1.5			
<b>Plug Depth UOM:</b>		m			
<b><u>Annular Space/Abandonment Sealing Record</u></b>					
<b>Plug ID:</b>		1002857631			
<b>Layer:</b>		3			
<b>Plug From:</b>		1.5			
<b>Plug To:</b>		6.099999904632568			
<b>Plug Depth UOM:</b>		m			
<b><u>Method of Construction &amp; Well Use</u></b>					
<b>Method Construction ID:</b>		1002857635			
<b>Method Construction Code:</b>		2			
<b>Method Construction:</b>		Rotary (Convent.)			
<b>Other Method Construction:</b>					
<b><u>Pipe Information</u></b>					
<b>Pipe ID:</b>		1002857625			
<b>Casing No:</b>		0			
<b>Comment:</b>					
<b>Alt Name:</b>					
<b><u>Construction Record - Casing</u></b>					
<b>Casing ID:</b>		1002857633			
<b>Layer:</b>		1			
<b>Material:</b>		5			
<b>Open Hole or Material:</b>		PLASTIC			
<b>Depth From:</b>		0.0			
<b>Depth To:</b>		1.5			
<b>Casing Diameter:</b>		4.03000020980835			
<b>Casing Diameter UOM:</b>		cm			
<b>Casing Depth UOM:</b>		m			
<b><u>Construction Record - Screen</u></b>					
<b>Screen ID:</b>		1002857634			
<b>Layer:</b>		1			
<b>Slot:</b>		10			
<b>Screen Top Depth:</b>		1.5			
<b>Screen End Depth:</b>		6.099999904632568			
<b>Screen Material:</b>		5			
<b>Screen Depth UOM:</b>		m			

Map Key	Number of Records	Direction/ Distance (m)	Elev/Diff (m)	Site	DB
Screen Diameter UOM:		cm			
Screen Diameter:		4.820000171661377			
<b>Water Details</b>					
Water ID:		1002857632			
Layer:					
Kind Code:					
Kind:					
Water Found Depth:					
Water Found Depth UOM:		m			
<b>Hole Diameter</b>					
Hole ID:		1002857628			
Diameter:		10.920000076293945			
Depth From:		0.0			
Depth To:		6.099999904632568			
Hole Depth UOM:		m			
Hole Diameter UOM:		cm			
<b>Links</b>					
Bore Hole ID:		1002724725		Tag No:	A085574
Depth M:		6.1		Contractor:	7241
Year Completed:		2009		Latitude:	43.9684604337678
Well Completed Dt:		08/13/2009		Longitude:	-79.2644209425898
Audit No:		Z099383		Y:	43.96846043170499
Path:		713\7130153.pdf		X:	-79.264420791358
<a href="#">18</a>	1 of 2	SE/136.1	263.8 / 2.98	5769 MAIN STREET lot 35 con 8 STOUFFVILLE ON	WWIS
Well ID:		7229560		Flowing (Y/N):	
Construction Date:				Flow Rate:	
Use 1st:				Data Entry Status:	
Use 2nd:				Data Src:	
Final Well Status:		Abandoned-Other		Date Received:	10/14/2014
Water Type:				Selected Flag:	TRUE
Casing Material:				Abandonment Rec:	Yes
Audit No:		Z190674		Contractor:	7148
Tag:		A144951		Form Version:	7
Constructn Method:				Owner:	
Elevation (m):				County:	YORK
Elevatn Reliabilty:				Lot:	035
Depth to Bedrock:				Concession:	08
Well Depth:				Concession Name:	CON
Overburden/Bedrock:				Easting NAD83:	
Pump Rate:				Northing NAD83:	
Static Water Level:				Zone:	
Clear/Cloudy:				UTM Reliability:	
Municipality:		WHITCHURCH-STOUFFVILLE TOWN	(MARKHAM TWP)		
Site Info:					
PDF URL (Map):					
<b>Additional Detail(s) (Map)</b>					
Well Completed Date:		09/10/2014			
Year Completed:		2014			
Depth (m):					
Latitude:		43.9663673538943			

Map Key	Number of Records	Direction/ Distance (m)	Elev/Diff (m)	Site	DB
Longitude:		-79.2647312170863			
Path:					
<b><u>Bore Hole Information</u></b>					
Bore Hole ID:	1005163285			Elevation:	
DP2BR:				Elevrc:	
Spatial Status:				Zone:	17
Code OB:				East83:	639203.00
Code OB Desc:				North83:	4869601.00
Open Hole:				Org CS:	UTM83
Cluster Kind:				UTMRC:	4
Date Completed:	09/10/2014			UTMRC Desc:	margin of error : 30 m - 100 m
Remarks:				Location Method:	wwr
Loc Method Desc:		on Water Well Record			
Elevrc Desc:					
Location Source Date:					
Improvement Location Source:					
Improvement Location Method:					
Source Revision Comment:					
Supplier Comment:					
<b><u>Annular Space/Abandonment Sealing Record</u></b>					
Plug ID:	1005401481				
Layer:	1				
Plug From:	0.0				
Plug To:	5.949999809265137				
Plug Depth UOM:	m				
<b><u>Method of Construction &amp; Well Use</u></b>					
Method Construction ID:	1005401480				
Method Construction Code:					
Method Construction:					
Other Method Construction:					
<b><u>Pipe Information</u></b>					
Pipe ID:	1005401474				
Casing No:	0				
Comment:					
Alt Name:					
<b><u>Construction Record - Casing</u></b>					
Casing ID:	1005401478				
Layer:					
Material:					
Open Hole or Material:					
Depth From:					
Depth To:					
Casing Diameter:					
Casing Diameter UOM:	cm				
Casing Depth UOM:	m				
<b><u>Construction Record - Screen</u></b>					
Screen ID:	1005401479				

Map Key	Number of Records	Direction/ Distance (m)	Elev/Diff (m)	Site	DB
<b>Layer:</b> <b>Slot:</b> <b>Screen Top Depth:</b> <b>Screen End Depth:</b> <b>Screen Material:</b> <b>Screen Depth UOM:</b> m <b>Screen Diameter UOM:</b> cm <b>Screen Diameter:</b>					
<b><u>Water Details</u></b>					
<b>Water ID:</b> 1005401477 <b>Layer:</b> <b>Kind Code:</b> <b>Kind:</b> <b>Water Found Depth:</b> <b>Water Found Depth UOM:</b> m					
<b><u>Hole Diameter</u></b>					
<b>Hole ID:</b> 1005401476 <b>Diameter:</b> <b>Depth From:</b> <b>Depth To:</b> <b>Hole Depth UOM:</b> m <b>Hole Diameter UOM:</b> cm					
<b><u>Links</u></b>					
<b>Bore Hole ID:</b> 1005163285 <b>Depth M:</b> <b>Year Completed:</b> 2014 <b>Well Completed Dt:</b> 09/10/2014 <b>Audit No:</b> Z190674 <b>Path:</b>					
<b>Tag No:</b> A144951 <b>Contractor:</b> 7148 <b>Latitude:</b> 43.9663673538943 <b>Longitude:</b> -79.2647312170863 <b>Y:</b> 43.96636735176152 <b>X:</b> -79.264731065053					
<a href="#">18</a>	2 of 2	SE/136.1	263.8 / 2.98	5769 MAIN STREET STOUFFVILLE ON	WWIS
<b>Well ID:</b> 7229561 <b>Construction Date:</b> <b>Use 1st:</b> <b>Use 2nd:</b> <b>Final Well Status:</b> Abandoned-Other <b>Water Type:</b> <b>Casing Material:</b> <b>Audit No:</b> Z190675 <b>Tag:</b> A144951 <b>Constructn Method:</b> <b>Elevation (m):</b> <b>Elevatn Reliability:</b> <b>Depth to Bedrock:</b> <b>Well Depth:</b> <b>Overburden/Bedrock:</b> <b>Pump Rate:</b> <b>Static Water Level:</b> <b>Clear/Cloudy:</b> <b>Municipality:</b> WHITCHURCH-STOUFFVILLE TOWN (MARKHAM TWP) <b>Site Info:</b>					
<b>Flowing (Y/N):</b> <b>Flow Rate:</b> <b>Data Entry Status:</b> <b>Data Src:</b> <b>Date Received:</b> 10/14/2014 <b>Selected Flag:</b> TRUE <b>Abandonment Rec:</b> Yes <b>Contractor:</b> 7148 <b>Form Version:</b> 7 <b>Owner:</b> <b>County:</b> YORK <b>Lot:</b> <b>Concession:</b> <b>Concession Name:</b> <b>Easting NAD83:</b> <b>Northing NAD83:</b> <b>Zone:</b> <b>UTM Reliability:</b>					
<b>PDF URL (Map):</b>					

Map Key	Number of Records	Direction/ Distance (m)	Elev/Diff (m)	Site	DB
<b><u>Additional Detail(s) (Map)</u></b>					
Well Completed Date:		09/10/2014			
Year Completed:		2014			
Depth (m):					
Latitude:		43.9663673538943			
Longitude:		-79.2647312170863			
Path:					
<b><u>Bore Hole Information</u></b>					
Bore Hole ID:	1005163288			Elevation:	
DP2BR:				Elevrc:	
Spatial Status:				Zone:	17
Code OB:				East83:	639203.00
Code OB Desc:				North83:	4869601.00
Open Hole:				Org CS:	UTM83
Cluster Kind:				UTMRC:	4
Date Completed:	09/10/2014			UTMRC Desc:	margin of error : 30 m - 100 m
Remarks:				Location Method:	wwr
Loc Method Desc:		on Water Well Record			
Elevrc Desc:					
Location Source Date:					
Improvement Location Source:					
Improvement Location Method:					
Source Revision Comment:					
Supplier Comment:					
<b><u>Annular Space/Abandonment</u></b>					
<b><u>Sealing Record</u></b>					
Plug ID:	1005401498				
Layer:	1				
Plug From:	0.0				
Plug To:	3.7899999618530273				
Plug Depth UOM:	m				
<b><u>Method of Construction &amp; Well</u></b>					
<b><u>Use</u></b>					
Method Construction ID:	1005401497				
Method Construction Code:					
Method Construction:					
Other Method Construction:					
<b><u>Pipe Information</u></b>					
Pipe ID:	1005401491				
Casing No:	0				
Comment:					
Alt Name:					
<b><u>Construction Record - Casing</u></b>					
Casing ID:	1005401495				
Layer:					
Material:					
Open Hole or Material:					
Depth From:					
Depth To:					
Casing Diameter:					
Casing Diameter UOM:	cm				

Map Key	Number of Records	Direction/ Distance (m)	Elev/Diff (m)	Site	DB
Casing Depth UOM:		m			
<b><u>Construction Record - Screen</u></b>					
Screen ID:		1005401496			
Layer:					
Slot:					
Screen Top Depth:					
Screen End Depth:					
Screen Material:					
Screen Depth UOM:		m			
Screen Diameter UOM:		cm			
Screen Diameter:					
<b><u>Water Details</u></b>					
Water ID:		1005401494			
Layer:					
Kind Code:					
Kind:					
Water Found Depth:					
Water Found Depth UOM:		m			
<b><u>Hole Diameter</u></b>					
Hole ID:		1005401493			
Diameter:					
Depth From:					
Depth To:					
Hole Depth UOM:		m			
Hole Diameter UOM:		cm			
<b><u>Links</u></b>					
Bore Hole ID:	1005163288			Tag No:	A144951
Depth M:				Contractor:	7148
Year Completed:	2014			Latitude:	43.9663673538943
Well Completed Dt:	09/10/2014			Longitude:	-79.2647312170863
Audit No:	Z190675			Y:	43.96636735176152
Path:				X:	-79.264731065053

<a href="#">19</a>	1 of 1	ESE/136.7	265.0 / 4.16	MAW ST. & MOSTAR ST. WHITCHURCH - STOUFFVILLE ON	WWIS
Well ID:	7294289			Flowing (Y/N):	
Construction Date:				Flow Rate:	
Use 1st:				Data Entry Status:	
Use 2nd:				Data Src:	
Final Well Status:	0			Date Received:	09/08/2017
Water Type:				Selected Flag:	TRUE
Casing Material:				Abandonment Rec:	Yes
Audit No:	Z254426			Contractor:	7610
Tag:				Form Version:	7
Constructn Method:				Owner:	
Elevation (m):				County:	YORK
Elevatn Reliabilty:				Lot:	
Depth to Bedrock:				Concession:	
Well Depth:				Concession Name:	
Overburden/Bedrock:				Easting NAD83:	
Pump Rate:				Northing NAD83:	
Static Water Level:				Zone:	
Clear/Cloudy:				UTM Reliability:	

Map Key	Number of Records	Direction/ Distance (m)	Elev/Diff (m)	Site	DB
Municipality:		WHITCHURCH-STOUFFVILLE TOWN (MARKHAM TWP)			
Site Info:					
PDF URL (Map):					
Additional Detail(s) (Map)					
Well Completed Date:		08/29/2017			
Year Completed:		2017			
Depth (m):					
Latitude:		43.9672495885674			
Longitude:		-79.2641320997817			
Path:					
Bore Hole Information					
Bore Hole ID:		1006719382		Elevation:	
DP2BR:				Elevrc:	
Spatial Status:				Zone:	
Code OB:				East83:	
Code OB Desc:				North83:	
Open Hole:				Org CS:	
Cluster Kind:				UTMRC:	
Date Completed:		08/29/2017		UTMRC Desc:	
Remarks:				Location Method:	
Loc Method Desc:		on Water Well Record		margin of error : 30 m - 100 m	
Elevrc Desc:				wwr	
Location Source Date:					
Improvement Location Source:					
Improvement Location Method:					
Source Revision Comment:					
Supplier Comment:					
Annular Space/Abandonment					
Sealing Record					
Plug ID:		1006876910			
Layer:		1			
Plug From:		0.0			
Plug To:		20.0			
Plug Depth UOM:		ft			
Method of Construction & Well					
Use					
Method Construction ID:		1006876909			
Method Construction Code:					
Method Construction:					
Other Method Construction:					
Pipe Information					
Pipe ID:		1006876903			
Casing No:		0			
Comment:					
Alt Name:					
Construction Record - Casing					
Casing ID:		1006876907			
Layer:					

Map Key	Number of Records	Direction/ Distance (m)	Elev/Diff (m)	Site	DB
<b>Material:</b>					
<b>Open Hole or Material:</b>					
<b>Depth From:</b>					
<b>Depth To:</b>					
<b>Casing Diameter:</b>					
<b>Casing Diameter UOM:</b>		inch			
<b>Casing Depth UOM:</b>		ft			
<b><u>Construction Record - Screen</u></b>					
<b>Screen ID:</b>		1006876908			
<b>Layer:</b>					
<b>Slot:</b>					
<b>Screen Top Depth:</b>					
<b>Screen End Depth:</b>					
<b>Screen Material:</b>					
<b>Screen Depth UOM:</b>		ft			
<b>Screen Diameter UOM:</b>		inch			
<b>Screen Diameter:</b>					
<b><u>Water Details</u></b>					
<b>Water ID:</b>		1006876906			
<b>Layer:</b>					
<b>Kind Code:</b>					
<b>Kind:</b>					
<b>Water Found Depth:</b>					
<b>Water Found Depth UOM:</b>		ft			
<b><u>Hole Diameter</u></b>					
<b>Hole ID:</b>		1006876905			
<b>Diameter:</b>					
<b>Depth From:</b>					
<b>Depth To:</b>					
<b>Hole Depth UOM:</b>		ft			
<b>Hole Diameter UOM:</b>		inch			
<b><u>Links</u></b>					
<b>Bore Hole ID:</b>		1006719382	<b>Tag No:</b>		
<b>Depth M:</b>			<b>Contractor:</b>		7610
<b>Year Completed:</b>		2017	<b>Latitude:</b>		43.9672495885674
<b>Well Completed Dt:</b>		08/29/2017	<b>Longitude:</b>		-79.2641320997817
<b>Audit No:</b>		Z254426	<b>Y:</b>		43.967249586538294
<b>Path:</b>		729\7294289.pdf	<b>X:</b>		-79.26413194816038
<a href="#">20</a>	1 of 1	E/145.9	266.0 / 5.10	5758 MAIN ST. STOUFFVILLE ON	WWIS
<b>Well ID:</b>		7130076	<b>Flowing (Y/N):</b>		
<b>Construction Date:</b>			<b>Flow Rate:</b>		
<b>Use 1st:</b>		Monitoring and Test Hole	<b>Data Entry Status:</b>		
<b>Use 2nd:</b>		0	<b>Data Src:</b>		
<b>Final Well Status:</b>		Monitoring and Test Hole	<b>Date Received:</b>		09/22/2009
<b>Water Type:</b>			<b>Selected Flag:</b>		TRUE
<b>Casing Material:</b>			<b>Abandonment Rec:</b>		
<b>Audit No:</b>		Z100214	<b>Contractor:</b>		7241
<b>Tag:</b>		A078943	<b>Form Version:</b>		7
<b>Constructn Method:</b>			<b>Owner:</b>		
<b>Elevation (m):</b>			<b>County:</b>		YORK
<b>Elevatn Reliabilty:</b>			<b>Lot:</b>		

Map Key	Number of Records	Direction/ Distance (m)	Elev/Diff (m)	Site	DB
Depth to Bedrock:				Concession:	
Well Depth:				Concession Name:	
Overburden/Bedrock:				Easting NAD83:	
Pump Rate:				Northing NAD83:	
Static Water Level:				Zone:	
Clear/Cloudy:				UTM Reliability:	
Municipality:		STOUFFVILLE VILLAGE			
Site Info:					
PDF URL (Map):				https://d2khazk8e83rdv.cloudfront.net/moe_mapping/downloads/2Water/Wells_pdfs/713\7130076.pdf	
<u>Additional Detail(s) (Map)</u>					
Well Completed Date:		08/19/2009			
Year Completed:		2009			
Depth (m):		5.79			
Latitude:		43.96773517865			
Longitude:		-79.2640930221375			
Path:		713\7130076.pdf			
<u>Bore Hole Information</u>					
Bore Hole ID:		1002723580		Elevation:	
DP2BR:				Elevrc:	
Spatial Status:				Zone:	17
Code OB:				East83:	639251.00
Code OB Desc:				North83:	4869754.00
Open Hole:				Org CS:	UTM83
Cluster Kind:				UTMRC:	4
Date Completed:		08/19/2009		UTMRC Desc:	margin of error : 30 m - 100 m
Remarks:				Location Method:	wwr
Loc Method Desc:		on Water Well Record			
Elevrc Desc:					
Location Source Date:					
Improvement Location Source:					
Improvement Location Method:					
Source Revision Comment:					
Supplier Comment:					
<u>Overburden and Bedrock</u>					
<u>Materials Interval</u>					
Formation ID:		1002856969			
Layer:		2			
Color:		6			
General Color:		BROWN			
Mat1:		06			
Most Common Material:		SILT			
Mat2:		08			
Mat2 Desc:		FINE SAND			
Mat3:		68			
Mat3 Desc:		DRY			
Formation Top Depth:		0.6100000143051147			
Formation End Depth:		3.3499999046325684			
Formation End Depth UOM:		m			
<u>Overburden and Bedrock</u>					
<u>Materials Interval</u>					
Formation ID:		1002856971			
Layer:		4			
Color:		6			

Map Key	Number of Records	Direction/ Distance (m)	Elev/Diff (m)	Site	DB
<hr/>					
General Color:		BROWN			
Mat1:		06			
Most Common Material:		SILT			
Mat2:		08			
Mat2 Desc:		FINE SAND			
Mat3:		73			
Mat3 Desc:		HARD			
Formation Top Depth:		4.880000114440918			
Formation End Depth:		5.789999961853027			
Formation End Depth UOM:		m			
 <u>Overburden and Bedrock Materials Interval</u>					
Formation ID:		1002856968			
Layer:		1			
Color:		8			
General Color:		BLACK			
Mat1:		02			
Most Common Material:		TOPSOIL			
Mat2:					
Mat2 Desc:					
Mat3:		85			
Mat3 Desc:		SOFT			
Formation Top Depth:		0.0			
Formation End Depth:		0.6100000143051147			
Formation End Depth UOM:		m			
 <u>Overburden and Bedrock Materials Interval</u>					
Formation ID:		1002856970			
Layer:		3			
Color:		6			
General Color:		BROWN			
Mat1:		05			
Most Common Material:		CLAY			
Mat2:		06			
Mat2 Desc:		SILT			
Mat3:		34			
Mat3 Desc:		TILL			
Formation Top Depth:		3.3499999046325684			
Formation End Depth:		4.880000114440918			
Formation End Depth UOM:		m			
 <u>Annular Space/Abandonment Sealing Record</u>					
Plug ID:		1002856974			
Layer:		2			
Plug From:		0.3100000023841858			
Plug To:		0.9100000262260437			
Plug Depth UOM:		m			
 <u>Annular Space/Abandonment Sealing Record</u>					
Plug ID:		1002856975			
Layer:		3			
Plug From:		0.9100000262260437			
Plug To:		5.789999961853027			
Plug Depth UOM:		m			

<b>Map Key</b>	<b>Number of Records</b>	<b>Direction/ Distance (m)</b>	<b>Elev/Diff (m)</b>	<b>Site</b>	<b>DB</b>
<b><u>Annular Space/Abandonment Sealing Record</u></b>					
<b>Plug ID:</b>		1002856973			
<b>Layer:</b>		1			
<b>Plug From:</b>		0.0			
<b>Plug To:</b>		0.3100000023841858			
<b>Plug Depth UOM:</b>		m			
<b><u>Method of Construction &amp; Well Use</u></b>					
<b>Method Construction ID:</b>		1002856981			
<b>Method Construction Code:</b>		D			
<b>Method Construction:</b>		Direct Push			
<b>Other Method Construction:</b>					
<b><u>Pipe Information</u></b>					
<b>Pipe ID:</b>		1002856967			
<b>Casing No:</b>		0			
<b>Comment:</b>					
<b>Alt Name:</b>					
<b><u>Construction Record - Casing</u></b>					
<b>Casing ID:</b>		1002856977			
<b>Layer:</b>		1			
<b>Material:</b>		5			
<b>Open Hole or Material:</b>		PLASTIC			
<b>Depth From:</b>		0.0			
<b>Depth To:</b>		1.2200000286102295			
<b>Casing Diameter:</b>		4.03000020980835			
<b>Casing Diameter UOM:</b>		cm			
<b>Casing Depth UOM:</b>		m			
<b><u>Construction Record - Screen</u></b>					
<b>Screen ID:</b>		1002856978			
<b>Layer:</b>		1			
<b>Slot:</b>		10			
<b>Screen Top Depth:</b>		1.2200000286102295			
<b>Screen End Depth:</b>		5.789999961853027			
<b>Screen Material:</b>		5			
<b>Screen Depth UOM:</b>		m			
<b>Screen Diameter UOM:</b>		cm			
<b>Screen Diameter:</b>		4.820000171661377			
<b><u>Water Details</u></b>					
<b>Water ID:</b>		1002856976			
<b>Layer:</b>					
<b>Kind Code:</b>					
<b>Kind:</b>					
<b>Water Found Depth:</b>					
<b>Water Found Depth UOM:</b>		m			
<b><u>Hole Diameter</u></b>					

Map Key	Number of Records	Direction/ Distance (m)	Elev/Diff (m)	Site	DB
Hole ID:		1002856972			
Diameter:		10.920000076293945			
Depth From:		0.0			
Depth To:		5.789999961853027			
Hole Depth UOM:		m			
Hole Diameter UOM:		cm			
<b>Links</b>					
Bore Hole ID:	1002723580			Tag No:	A078943
Depth M:	5.79			Contractor:	7241
Year Completed:	2009			Latitude:	43.96773517865
Well Completed Dt:	08/19/2009			Longitude:	-79.2640930221375
Audit No:	Z100214			Y:	43.967735176814095
Path:	713\7130076.pdf			X:	-79.2640928705164

<a href="#">21</a>	1 of 1	SE/149.8	263.6 / 2.78	5769 MAIN ST STOUFFVILLE ON	WWIS
Well ID:		7205029		Flowing (Y/N):	
Construction Date:				Flow Rate:	
Use 1st:		Test Hole		Data Entry Status:	
Use 2nd:				Data Src:	
Final Well Status:		Test Hole		Date Received:	07/22/2013
Water Type:				Selected Flag:	TRUE
Casing Material:				Abandonment Rec:	
Audit No:		Z163883		Contractor:	7215
Tag:		A144923		Form Version:	7
Constructn Method:				Owner:	
Elevation (m):				County:	YORK
Elevatn Reliabilty:				Lot:	
Depth to Bedrock:				Concession:	
Well Depth:				Concession Name:	
Overburden/Bedrock:				Easting NAD83:	
Pump Rate:				Northing NAD83:	
Static Water Level:				Zone:	
Clear/Cloudy:				UTM Reliability:	
Municipality:		WHITCHURCH-STOUFFVILLE TOWN	(MARKHAM TWP)		
Site Info:					

PDF URL (Map):

#### Additional Detail(s) (Map)

Well Completed Date: 05/15/2013  
Year Completed: 2013  
Depth (m):  
Latitude: 43.9662141743625  
Longitude: -79.2647232120859  
Path:

#### Bore Hole Information

Bore Hole ID: 1004444235  
DP2BR:  
Spatial Status:  
Code OB:  
Code OB Desc:  
Open Hole:  
Cluster Kind:  
Date Completed: 05/15/2013  
Remarks:

Elevation:  
Elevrc:  
Zone: 17  
East83: 639204.00  
North83: 4869584.00  
Org CS: UTM83  
UTMRC: 4  
UTMRC Desc: margin of error : 30 m - 100 m  
Location Method: wwr

Map Key	Number of Records	Direction/ Distance (m)	Elev/Diff (m)	Site	DB
<hr/>					
Loc Method Desc:		on Water Well Record			
Elevrc Desc:					
Location Source Date:					
Improvement Location Source:					
Improvement Location Method:					
Source Revision Comment:					
Supplier Comment:					
<u>Annular Space/Abandonment Sealing Record</u>					
Plug ID:		1004864940			
Layer:		1			
Plug From:		15.0			
Plug To:		6.0			
Plug Depth UOM:		ft			
<u>Annular Space/Abandonment Sealing Record</u>					
Plug ID:		1004864941			
Layer:		2			
Plug From:		6.0			
Plug To:		2.0			
Plug Depth UOM:		ft			
<u>Method of Construction &amp; Well Use</u>					
Method Construction ID:		1004864939			
Method Construction Code:		2			
Method Construction:		Rotary (Convent.)			
Other Method Construction:					
<u>Pipe Information</u>					
Pipe ID:		1004864931			
Casing No:		0			
Comment:					
Alt Name:					
<u>Construction Record - Casing</u>					
Casing ID:		1004864936			
Layer:		2			
Material:					
Open Hole or Material:					
Depth From:					
Depth To:					
Casing Diameter:					
Casing Diameter UOM:		inch			
Casing Depth UOM:		ft			
<u>Construction Record - Casing</u>					
Casing ID:		1004864935			
Layer:		1			
Material:		5			
Open Hole or Material:		PLASTIC			
Depth From:		7.0			
Depth To:		0.0			

Map Key	Number of Records	Direction/ Distance (m)	Elev/Diff (m)	Site	DB
<hr/>					
Casing Diameter:		1.25			
Casing Diameter UOM:		inch			
Casing Depth UOM:		ft			
<b><u>Construction Record - Screen</u></b>					
Screen ID:		1004864937			
Layer:		1			
Slot:		10			
Screen Top Depth:		15.0			
Screen End Depth:		7.0			
Screen Material:		5			
Screen Depth UOM:		ft			
Screen Diameter UOM:		inch			
Screen Diameter:		1.25			
<b><u>Water Details</u></b>					
Water ID:		1004864934			
Layer:					
Kind Code:					
Kind:					
Water Found Depth:					
Water Found Depth UOM:		ft			
<b><u>Hole Diameter</u></b>					
Hole ID:		1004864933			
Diameter:		2.0			
Depth From:		15.0			
Depth To:		0.0			
Hole Depth UOM:		ft			
Hole Diameter UOM:		inch			
<b><u>Links</u></b>					
Bore Hole ID:	1004444235			Tag No:	A144923
Depth M:				Contractor:	7215
Year Completed:	2013			Latitude:	43.9662141743625
Well Completed Dt:	05/15/2013			Longitude:	-79.2647232120859
Audit No:	Z163883			Y:	43.96621417182011
Path:	720\7205029.pdf			X:	-79.26472306018172
<hr/>					
<a href="#"><u>22</u></a>	1 of 34	ESE/151.1	264.9 / 4.02	CABLETECH CO. LTD., DIV. OF NOMA INC. 5769 MAIN STREET WHITCHURCH-STOUFFVILLE ON L4A 2T1	CA
Certificate #:		8-3286-95-			
Application Year:		95			
Issue Date:		//			
Approval Type:		Industrial air			
Status:		RE1			
Application Type:					
Client Name:					
Client Address:					
Client City:					
Client Postal Code:					
Project Description:		INCREASE PRODUCTION/ 3-SHIFT			
Contaminants:					
Emission Control:					

Map Key	Number of Records	Direction/ Distance (m)	Elev/Diff (m)	Site	DB
<a href="#">22</a>	2 of 34	ESE/151.1	264.9 / 4.02	NOMA CABLE TECH 5769 MAIN ST STOUFFVILLE ON L4A 2T1	SCT
Established:		1969			
Plant Size (ft²):		300000			
Employment:		250			
--Details--					
Description:		DRAWING AND INSULATING OF NONFERROUS WIRE			
SIC/NAICS Code:		3357			
Description:		Copper Rolling, Drawing, Extruding and Alloying			
SIC/NAICS Code:		331420			
Description:		Other Fabricated Wire Product Manufacturing			
SIC/NAICS Code:		332619			
Description:		Communication and Energy Wire and Cable Manufacturing			
SIC/NAICS Code:		335920			
<a href="#">22</a>	3 of 34	ESE/151.1	264.9 / 4.02	Noma Cable Tech - Div. of Noma Inc. 5769 Main St Stouffville ON L4A 2T1	SCT
Established:		1969			
Plant Size (ft²):		300000			
Employment:		250			
<a href="#">22</a>	4 of 34	ESE/151.1	264.9 / 4.02	CABLETECH CO. LTD., DIV. OF NOMA INC. 5769 MAIN ST.,PT.LOT 35/CON.8 WHITCHURCH-STOUFFVILLE TOWN ON L4A 2T1	CA
Certificate #:		8-3286-95-006			
Application Year:		95			
Issue Date:		10/6/95			
Approval Type:		Industrial air			
Status:		Approved			
Application Type:					
Client Name:					
Client Address:					
Client City:					
Client Postal Code:					
Project Description:		INSTALL/MODIFY EXPANDED WIRE LINES			
Contaminants:		Tin, Copper, Lead, Odour/Fumes			
Emission Control:		No Controls			
<a href="#">22</a>	5 of 34	ESE/151.1	264.9 / 4.02	5769 Main Street Whitchurch-Stouffville ON L4A 2T1	CA
Certificate #:		4279-55KTAK			
Application Year:		02			
Issue Date:		1/9/02			
Approval Type:		Industrial air			
Status:		Approved			
Application Type:		Amended CofA			
Client Name:		Noma Company			
Client Address:		5769 Main Street			

Map Key	Number of Records	Direction/ Distance (m)	Elev/Diff (m)	Site	DB
<b>Client City:</b> <b>Client Postal Code:</b> <b>Project Description:</b>  <b>Contaminants:</b> <b>Emission Control:</b>		Whitchurch-Stouffville L4A 8A2 This application is from a company applying to amend their current Certificate of Approval. The company is seeking approval for two (2) additional exhausts that will be venting to the atmosphere. The company manufactures copper wire.  			
<a href="#">22</a>	6 of 34	ESE/151.1	264.9 / 4.02	<b>NOMA CABLE TECH</b> <b>5769 MAIN ST, STOUFFVILLE 5769 MAIN ST, STOUFFVILLE</b> <b>WHITCHURCH-STOUFFVILLE TOWN ON L4A 2T1</b>	<b>SPL</b>
<b>Ref No:</b> 236883 <b>Year:</b> <b>Incident Dt:</b> 8/23/2002 <b>Dt MOE Arvl on Scn:</b> <b>MOE Reported Dt:</b> 8/23/2002 <b>Dt Document Closed:</b> <b>Site No:</b> <b>Facility Name:</b> <b>MOE Response:</b> <b>Site County/District:</b> <b>Site Geo Ref Meth:</b> <b>Site District Office:</b> <b>Nearest Watercourse:</b> <b>Site Name:</b> <b>Site Address:</b> <b>Site Region:</b> <b>Site Municipality:</b> WHITCHURCH-STOUFFVILLE TOWN <b>Site Lot:</b> <b>Site Conc:</b> <b>Site Geo Ref Accu:</b> <b>Site Map Datum:</b> <b>Northing:</b> <b>Easting:</b> <b>Incident Cause:</b> OTHER CONTAINER LEAK <b>Incident Event:</b> <b>Environment Impact:</b> POSSIBLE <b>Nature of Impact:</b> Soil contamination <b>Contaminant Qty:</b> <b>System Facility Address:</b> <b>Client Name:</b> <b>Client Type:</b> <b>Call Report Locatn Geodata:</b> <b>Contaminant Code:</b> <b>Contaminant Name:</b> <b>Contaminant Limit 1:</b> <b>Contam Limit Freq 1:</b> <b>Contaminant UN No 1:</b> <b>Receiving Medium:</b> LAND <b>Receiving Environment:</b> <b>Incident Reason:</b> DAMAGE BY MOVING EQUIPMENT <b>Incident Summary:</b> NOMA: 40L NON-PCB TRANS-FORMER OIL TO GRAVEL. CONTAINED/CLEANING. <b>Activity Preceding Spill:</b> <b>Property 2nd Watershed:</b> <b>Property Tertiary Watershed:</b> <b>Sector Type:</b> <b>SAC Action Class:</b> <b>Source Type:</b>		<b>Municipality No:</b> 27406 <b>Nature of Damage:</b> <b>Discharger Report:</b> <b>Material Group:</b> <b>Health/Env Conseq:</b> <b>Agency Involved:</b>			

Map Key	Number of Records	Direction/ Distance (m)	Elev/Diff (m)	Site	DB
<a href="#">22</a>	7 of 34	ESE/151.1	264.9 / 4.02	Cabel Tech Company Limited 5769 Main Street TOWN OF WHITCHURCH- STOUFFVILLE ON	EBR
<div> <div> <b>EBR Registry No:</b> IA8E1482  <b>Ministry Ref No:</b> 8328695RE1  <b>Notice Type:</b> Instrument Decision  <b>Notice Stage:</b>  <b>Notice Date:</b> August 23, 2001  <b>Proposal Date:</b> October 22, 1998  <b>Year:</b> 1998  <b>Instrument Type:</b> (EPA s. 9) - Approval for discharge into the natural environment other than water (i.e. Air)  <b>Off Instrument Name:</b>  <b>Posted By:</b>  <b>Company Name:</b> Cabel Tech Company Limited  <b>Site Address:</b>  <b>Location Other:</b>  <b>Proponent Name:</b>  <b>Proponent Address:</b> 5769 Main Street, Stouffville Ontario, L4A 8A2  <b>Comment Period:</b>  <b>URL:</b> </div> <div> <b>Decision Posted:</b>  <b>Exception Posted:</b>  <b>Section:</b>  <b>Act 1:</b>  <b>Act 2:</b>  <b>Site Location Map:</b> </div> </div>					
<b>Site Location Details:</b> 5769 Main Street TOWN OF WHITCHURCH-STOUFFVILLE					
<a href="#">22</a>	8 of 34	ESE/151.1	264.9 / 4.02	Noma Company 5769 Main Street Whitchurch-Stouffville Ontario L4A 8A2 Whitchurch-Stouffville ON	EBR
<div> <div> <b>EBR Registry No:</b> IA01E0975  <b>Ministry Ref No:</b> 3265-4Y4SSM  <b>Notice Type:</b> Instrument Decision  <b>Notice Stage:</b>  <b>Notice Date:</b> January 23, 2002  <b>Proposal Date:</b> July 09, 2001  <b>Year:</b> 2001  <b>Instrument Type:</b> (EPA s. 9) - Approval for discharge into the natural environment other than water (i.e. Air)  <b>Off Instrument Name:</b>  <b>Posted By:</b>  <b>Company Name:</b> Noma Company  <b>Site Address:</b>  <b>Location Other:</b>  <b>Proponent Name:</b>  <b>Proponent Address:</b> 5769 Main Street, Whitchurch-Stouffville Ontario, L4A 8A2  <b>Comment Period:</b>  <b>URL:</b> </div> <div> <b>Decision Posted:</b>  <b>Exception Posted:</b>  <b>Section:</b>  <b>Act 1:</b>  <b>Act 2:</b>  <b>Site Location Map:</b> </div> </div>					
<b>Site Location Details:</b> 5769 Main Street Whitchurch-Stouffville Ontario L4A 8A2 Whitchurch-Stouffville					
<a href="#">22</a>	9 of 34	ESE/151.1	264.9 / 4.02	5769 Main Street Stouffville ON L4A 2T1	EHS
<div> <div> <b>Order No:</b> 20030922017  <b>Status:</b> C  <b>Report Type:</b> Complete Report         </div> <div> <b>Nearest Intersection:</b>  <b>Municipality:</b>  <b>Client Prov/State:</b> VA         </div> </div>					

Map Key	Number of Records	Direction/ Distance (m)	Elev/Diff (m)	Site	DB
<b>Report Date:</b>	10/1/03			<b>Search Radius (km):</b> 0.35	
<b>Date Received:</b>	9/22/03			<b>X:</b> -79.263534	
<b>Previous Site Name:</b>				<b>Y:</b> 43.966463	
<b>Lot/Building Size:</b>					
<b>Additional Info Ordered:</b>	Fire Insur. Maps and/or Site Plans and/or Inspection Reports; Aerials Photos and/or Topographical Maps				

<a href="#"><u>22</u></a>	10 of 34	ESE/151.1	264.9 / 4.02	CABLE TECH COMPANY LTD. 5769 MAIN STREET P.O. BOX 1149 STOUFFVILLE ON L4A 2T1	GEN
<b>Generator No:</b>	ON0042500				
<b>SIC Code:</b>	3381				
<b>SIC Description:</b>	COMMUN., ENERGY WIRE				
<b>Approval Years:</b>	90				
<b>PO Box No:</b>					
<b>Country:</b>					
<b>Status:</b>					
<b>Co Admin:</b>					
<b>Choice of Contact:</b>					
<b>Phone No Admin:</b>					
<b>Contaminated Facility:</b>					
<b>MHSW Facility:</b>					

**Detail(s)**

<b>Waste Class:</b>	252
<b>Waste Class Name:</b>	WASTE OILS & LUBRICANTS
<b>Waste Class:</b>	253
<b>Waste Class Name:</b>	EMULSIFIED OILS
<b>Waste Class:</b>	213
<b>Waste Class Name:</b>	PETROLEUM DISTILLATES
<b>Waste Class:</b>	241
<b>Waste Class Name:</b>	HALOGENATED SOLVENTS

<a href="#"><u>22</u></a>	11 of 34	ESE/151.1	264.9 / 4.02	CABLE TECH COMPANY LTD. 07-045 5769 MAIN STREET STOUFFVILLE ON L4A 8A2	GEN
<b>Generator No:</b>	ON0042500				
<b>SIC Code:</b>	3381				
<b>SIC Description:</b>	COMMUN., ENERGY WIRE				
<b>Approval Years:</b>	92,93,94,95,96				
<b>PO Box No:</b>					
<b>Country:</b>					
<b>Status:</b>					
<b>Co Admin:</b>					
<b>Choice of Contact:</b>					
<b>Phone No Admin:</b>					
<b>Contaminated Facility:</b>					
<b>MHSW Facility:</b>					

**Detail(s)**

<b>Waste Class:</b>	123
<b>Waste Class Name:</b>	ALKALINE PHOSPHATES
<b>Waste Class:</b>	145
<b>Waste Class Name:</b>	PAINT/PIGMENT/COATING RESIDUES

Map Key	Number of Records	Direction/ Distance (m)	Elev/Diff (m)	Site	DB
<b>Waste Class:</b> 213 <b>Waste Class Name:</b> PETROLEUM DISTILLATES  <b>Waste Class:</b> 233 <b>Waste Class Name:</b> OTHER POLYMERIC WASTES  <b>Waste Class:</b> 252 <b>Waste Class Name:</b> WASTE OILS & LUBRICANTS  <b>Waste Class:</b> 253 <b>Waste Class Name:</b> EMULSIFIED OILS  <b>Waste Class:</b> 113 <b>Waste Class Name:</b> ACID WASTE - OTHER METALS					
<a href="#">22</a>	12 of 34	ESE/151.1	264.9 / 4.02	CABLE (SEE & USE ON0756603) 5769 MAIN STREET STOUFFVILLE ON L4A 8A2	GEN
<b>Generator No:</b> ON0042500 <b>SIC Code:</b> 3381 <b>SIC Description:</b> COMMUN., ENERGY WIRE <b>Approval Years:</b> 97,98 <b>PO Box No:</b> <b>Country:</b> <b>Status:</b> <b>Co Admin:</b> <b>Choice of Contact:</b> <b>Phone No Admin:</b> <b>Contaminated Facility:</b> <b>MHSW Facility:</b>					
<b><u>Detail(s)</u></b>					
<b>Waste Class:</b> 113 <b>Waste Class Name:</b> ACID WASTE - OTHER METALS  <b>Waste Class:</b> 123 <b>Waste Class Name:</b> ALKALINE PHOSPHATES  <b>Waste Class:</b> 145 <b>Waste Class Name:</b> PAINT/PIGMENT/COATING RESIDUES  <b>Waste Class:</b> 213 <b>Waste Class Name:</b> PETROLEUM DISTILLATES  <b>Waste Class:</b> 233 <b>Waste Class Name:</b> OTHER POLYMERIC WASTES  <b>Waste Class:</b> 252 <b>Waste Class Name:</b> WASTE OILS & LUBRICANTS  <b>Waste Class:</b> 253 <b>Waste Class Name:</b> EMULSIFIED OILS					
<a href="#">22</a>	13 of 34	ESE/151.1	264.9 / 4.02	NOMA CABLETECH 5769 MAIN STREET WHITCHURCH-STOUFFVILLE ON L4A 8A2	GEN
<b>Generator No:</b> ON0756603 <b>SIC Code:</b> 3381 <b>SIC Description:</b> COMMUN., ENERGY WIRE <b>Approval Years:</b> 97,98,99,00,01,02,03,04					

Map Key	Number of Records	Direction/ Distance (m)	Elev/Diff (m)	Site	DB
<b>PO Box No:</b> <b>Country:</b> <b>Status:</b> <b>Co Admin:</b> <b>Choice of Contact:</b> <b>Phone No Admin:</b> <b>Contaminated Facility:</b> <b>MHSW Facility:</b>					
<b><u>Detail(s)</u></b>					
<b>Waste Class:</b>		113			
<b>Waste Class Name:</b>		ACID WASTE - OTHER METALS			
<b>Waste Class:</b>		123			
<b>Waste Class Name:</b>		ALKALINE PHOSPHATES			
<b>Waste Class:</b>		145			
<b>Waste Class Name:</b>		PAINT/PIGMENT/COATING RESIDUES			
<b>Waste Class:</b>		146			
<b>Waste Class Name:</b>		OTHER SPECIFIED INORGANICS			
<b>Waste Class:</b>		213			
<b>Waste Class Name:</b>		PETROLEUM DISTILLATES			
<b>Waste Class:</b>		263			
<b>Waste Class Name:</b>		ORGANIC LABORATORY CHEMICALS			
<b>Waste Class:</b>		233			
<b>Waste Class Name:</b>		OTHER POLYMERIC WASTES			
<b>Waste Class:</b>		252			
<b>Waste Class Name:</b>		WASTE OILS & LUBRICANTS			
<b>Waste Class:</b>		253			
<b>Waste Class Name:</b>		EMULSIFIED OILS			
<a href="#">22</a>	14 of 34	<b>ESE/151.1</b>	<b>264.9 / 4.02</b>	<b>Noma Cable Tech - Div. of General Chemicals</b> <b>5769 Main St</b> <b>Stouffville ON L4A 2T1</b>	<b>SCT</b>
<b>Established:</b>		1969			
<b>Plant Size (ft²):</b>		300000			
<b>Employment:</b>		250			
<b><u>--Details--</u></b>					
<b>Description:</b>		Copper Rolling, Drawing, Extruding and Alloying			
<b>SIC/NAICS Code:</b>		331420			
<b>Description:</b>		Other Fabricated Wire Product Manufacturing			
<b>SIC/NAICS Code:</b>		332619			
<b>Description:</b>		Communication and Energy Wire and Cable Manufacturing			
<b>SIC/NAICS Code:</b>		335920			
<a href="#">22</a>	15 of 34	<b>ESE/151.1</b>	<b>264.9 / 4.02</b>	<b>Noma Cable Tech Inc.</b> <b>5769 Main St</b> <b>Stouffville ON L4A 2T1</b>	<b>SCT</b>
<b>Established:</b>		1969			
<b>Plant Size (ft²):</b>		00000			

Map Key	Number of Records	Direction/ Distance (m)	Elev/Diff (m)	Site	DB
<b>Employment:</b>		250			
<b>--Details--</b>					
<b>Description:</b>		Copper Rolling, Drawing, Extruding and Alloying			
<b>SIC/NAICS Code:</b>		331420			
<b>Description:</b>		Other Fabricated Wire Product Manufacturing			
<b>SIC/NAICS Code:</b>		332619			
<b>Description:</b>		Communication and Energy Wire and Cable Manufacturing			
<b>SIC/NAICS Code:</b>		335920			
<b>Description:</b>		Motor Vehicle Electrical and Electronic Equipment Manufacturing			
<b>SIC/NAICS Code:</b>		336320			
<b>Description:</b>		Electrical Wiring and Construction Supplies Wholesaler-Distributors			
<b>SIC/NAICS Code:</b>		416110			

2216 of 34ESE/151.1264.9 / 4.02SOUTHWIRE CANADA COMPANY5769 MAIN STREETSTOUFFVILLE ON L4A 2T1GEN

Generator No:ON0756603SIC Code:SIC Description:Approval Years:05,06,07,08PO Box No:Country:Status:Co Admin:Choice of Contact:Phone No Admin:Contaminated Facility:MHSW Facility:

Detail(s)

Waste Class:253Waste Class Name:EMULSIFIED OILS

Waste Class:263Waste Class Name:ORGANIC LABORATORY CHEMICALS

Waste Class:252Waste Class Name:WASTE OILS & LUBRICANTS

Waste Class:113Waste Class Name:ACID WASTE - OTHER METALS

Waste Class:123Waste Class Name:ALKALINE PHOSPHATES

Waste Class:145Waste Class Name:PAINT/PIGMENT/COATING RESIDUES

Waste Class:213Waste Class Name:PETROLEUM DISTILLATES

Waste Class:233Waste Class Name:OTHER POLYMERIC WASTES

Waste Class:146

Map Key	Number of Records	Direction/ Distance (m)	Elev/Diff (m)	Site	DB
Waste Class Name:		OTHER SPECIFIED INORGANICS			
<a href="#">22</a>	17 of 34	ESE/151.1	264.9 / 4.02	Noma Inc. 5769 Main Street Whitchurch-Stouffville Ontario L4A 8A4 Whitchurch-Stouffville ON	EBR
EBR Registry No:		IA04E0119		Decision Posted:	
Ministry Ref No:		1583-5VEJ4P		Exception Posted:	
Notice Type:		Instrument Decision		Section:	
Notice Stage:				Act 1:	
Notice Date:		July 13, 2005		Act 2:	
Proposal Date:		January 23, 2004		Site Location Map:	
Year:		2004			
Instrument Type:		(EPA s. 9) - Approval for discharge into the natural environment other than water (i.e. Air)			
Off Instrument Name:					
Posted By:					
Company Name:		Noma Inc.			
Site Address:					
Location Other:					
Proponent Name:					
Proponent Address:		5769 Main Street, Whitchurch-Stouffville Ontario, L4A 8A4			
Comment Period:					
URL:					
Site Location Details:					
5769 Main Street Whitchurch-Stouffville Ontario L4A 8A4 Whitchurch-Stouffville					
<a href="#">22</a>	18 of 34	ESE/151.1	264.9 / 4.02	Southwire Canada 5769 Main St Stouffville ON L4A 2T1	SCT
Established:		01-JUN-69			
Plant Size (ft²):		300000			
Employment:					
--Details--					
Description:		Other Fabricated Wire Product Manufacturing			
SIC/NAICS Code:		332619			
Description:		Copper Rolling, Drawing, Extruding and Alloying			
SIC/NAICS Code:		331420			
Description:		Electrical Wiring and Construction Supplies Wholesaler-Distributors			
SIC/NAICS Code:		416110			
Description:		Communication and Energy Wire and Cable Manufacturing			
SIC/NAICS Code:		335920			
Description:		Motor Vehicle Electrical and Electronic Equipment Manufacturing			
SIC/NAICS Code:		336320			
<a href="#">22</a>	19 of 34	ESE/151.1	264.9 / 4.02	Southwire Canada Company 5769 Main St Whitchurch-Stouffville ON	SPL
Ref No:		1038-7N9UCX		Municipality No:	
Year:				Nature of Damage:	
Incident Dt:				Discharger Report:	

<a href="#">22</a>	20 of 34	ESE/151.1	264.9 / 4.02	Southwire Canada Company 5769 Main Street Whitchurch-Stouffville, Regional Municipality of York L4A 2T1 TOWN OF WHITCHURCH-STOUFFVILLE ON	EBR
EBR Registry No:	011-1199	Decision Posted:			
Ministry Ref No:	4248-894NY6	Exception Posted:			
Notice Type:	Instrument Decision	Section:			
Notice Stage:		Act 1:			
Notice Date:	February 13, 2015	Act 2:			
Proposal Date:	September 17, 2010	Site Location Map:			
Year:	2010				
Instrument Type:	(EPA Part II.1-air) - Environmental Compliance Approval (project type: air)				
Off Instrument Name:					
Posted By:					
Company Name:	Southwire Canada Company				
Site Address:					
Location Other:					

Map Key	Number of Records	Direction/ Distance (m)	Elev/Diff (m)	Site	DB
<b>Proponent Name:</b> <b>Proponent Address:</b> 5769 Main Street, Whitchurch-Stouffville Ontario, Canada L4A 2T1 <b>Comment Period:</b> <b>URL:</b>  <b>Site Location Details:</b>  5769 Main Street Whitchurch-Stouffville, Regional Municipality of York L4A 2T1 TOWN OF WHITCHURCH-STOUFFVILLE					
<a href="#">22</a>	21 of 34	ESE/151.1	264.9 / 4.02	Noma Inc. 5769 Main Street Whitchurch-Stouffville ON	CA
<b>Certificate #:</b> 3591-64MQPL <b>Application Year:</b> 2005 <b>Issue Date:</b> 7/8/2005 <b>Approval Type:</b> Air <b>Status:</b> Approved <b>Application Type:</b> <b>Client Name:</b> <b>Client Address:</b> <b>Client City:</b> <b>Client Postal Code:</b> <b>Project Description:</b> <b>Contaminants:</b> <b>Emission Control:</b>					
<a href="#">22</a>	22 of 34	ESE/151.1	264.9 / 4.02	Southwire Company 5769 Main St Stouffville ON L4A 2T1	SCT
<b>Established:</b> <b>Plant Size (ft²):</b> <b>Employment:</b>  <b>--Details--</b> <b>Description:</b> Communication and Energy Wire and Cable Manufacturing <b>SIC/NAICS Code:</b> 335920					
<a href="#">22</a>	23 of 34	ESE/151.1	264.9 / 4.02	SOUTHWIRE CANADA COMPANY 5769 MAIN STREET STOUFFVILLE ON L4A 2T1	EASR
<b>Approval No:</b> R-003-1000000435 <b>Status:</b> REGISTERED <b>Date:</b> 2012-01-26 <b>Record Type:</b> EASR <b>Link Source:</b> MOFA <b>Project Type:</b> Heating System <b>Full Address:</b> <b>Approval Type:</b> EASR-Heating System <b>SWP Area Name:</b> <b>PDF URL:</b> <b>PDF Site Location:</b>					
<b>MOE District:</b> <b>Municipality:</b> STOUFFVILLE <b>Latitude:</b> <b>Longitude:</b> <b>Geometry X:</b> <b>Geometry Y:</b>					
<a href="#">22</a>	24 of 34	ESE/151.1	264.9 / 4.02	SOUTHWIRE CANADA COMPANY 5769 MAIN STREET	EASR

Map Key	Number of Records	Direction/ Distance (m)	Elev/Diff (m)	Site	DB
<b>STOUFFVILLE ON L4A 2T1</b>					
<b>Approval No:</b> <b>Status:</b> <b>Date:</b> <b>Record Type:</b> <b>Link Source:</b> <b>Project Type:</b> <b>Full Address:</b> <b>Approval Type:</b> <b>SWP Area Name:</b> <b>PDF URL:</b> <b>PDF Site Location:</b>	R-002-1000000436 REGISTERED 2012-01-26 EASR MOFA Standby Power System  EASR-Standby Power System			<b>MOE District:</b> <b>Municipality:</b> <b>Latitude:</b> <b>Longitude:</b> <b>Geometry X:</b> <b>Geometry Y:</b>	 STOUFFVILLE
<a href="#">22</a>	25 of 34	ESE/151.1	264.9 / 4.02	<b>SOUTHWIRE CANADA COMPANY</b> <b>5769 MAIN STREET</b> <b>STOUFFVILLE ON L4A 2T1</b>	GEN
<b>Generator No:</b> <b>SIC Code:</b> <b>SIC Description:</b> <b>Approval Years:</b> <b>PO Box No:</b> <b>Country:</b> <b>Status:</b> <b>Co Admin:</b> <b>Choice of Contact:</b> <b>Phone No Admin:</b> <b>Contaminated Facility:</b> <b>MHSW Facility:</b>	ON0756603 335950  2009         				
<b><u>Detail(s)</u></b>					
<b>Waste Class:</b> <b>Waste Class Name:</b>	113 ACID WASTE - OTHER METALS				
<b>Waste Class:</b> <b>Waste Class Name:</b>	123 ALKALINE PHOSPHATES				
<b>Waste Class:</b> <b>Waste Class Name:</b>	145 PAINT/PIGMENT/COATING RESIDUES				
<b>Waste Class:</b> <b>Waste Class Name:</b>	146 OTHER SPECIFIED INORGANICS				
<b>Waste Class:</b> <b>Waste Class Name:</b>	213 PETROLEUM DISTILLATES				
<b>Waste Class:</b> <b>Waste Class Name:</b>	233 OTHER POLYMERIC WASTES				
<b>Waste Class:</b> <b>Waste Class Name:</b>	252 WASTE OILS & LUBRICANTS				
<b>Waste Class:</b> <b>Waste Class Name:</b>	253 EMULSIFIED OILS				
<b>Waste Class:</b> <b>Waste Class Name:</b>	263 ORGANIC LABORATORY CHEMICALS				
<a href="#">22</a>	26 of 34	ESE/151.1	264.9 / 4.02	<b>5769 Main Street</b> <b>Stouffville ON L4A 2T1</b>	EHS

Map Key	Number of Records	Direction/ Distance (m)	Elev/Diff (m)	Site	DB
<b>Order No:</b> 20111014013 <b>Status:</b> C <b>Report Type:</b> Standard Report <b>Report Date:</b> 10/24/2011 <b>Date Received:</b> 10/14/2011 11:25:24 AM <b>Previous Site Name:</b> <b>Lot/Building Size:</b> <b>Additional Info Ordered:</b>					
<b>Nearest Intersection:</b> Ninth Line <b>Municipality:</b> <b>Client Prov/State:</b> ON <b>Search Radius (km):</b> 0.25 <b>X:</b> -79.263878 <b>Y:</b> 43.967214					
<a href="#">22</a>	27 of 34	ESE/151.1	264.9 / 4.02	5769 Main St Whitchurch-Stouffville ON	EHS
<b>Order No:</b> 20130305012 <b>Status:</b> C <b>Report Type:</b> RSC Report (Urban) <b>Report Date:</b> 13-MAR-13 <b>Date Received:</b> 05-MAR-13 <b>Previous Site Name:</b> <b>Lot/Building Size:</b> <b>Additional Info Ordered:</b>					
<b>Nearest Intersection:</b> <b>Municipality:</b> <b>Client Prov/State:</b> ON <b>Search Radius (km):</b> .3 <b>X:</b> -79.263669 <b>Y:</b> 43.967326					
<a href="#">22</a>	28 of 34	ESE/151.1	264.9 / 4.02	SOUTHWIRE CANADA COMPANY 5769 MAIN STREET STOUFFVILLE ON L4A 2T1	GEN
<b>Generator No:</b> ON0756603 <b>SIC Code:</b> 331420 <b>SIC Description:</b> Copper Rolling Drawing Extruding and Alloying <b>Approval Years:</b> 2010 <b>PO Box No:</b> <b>Country:</b> <b>Status:</b> <b>Co Admin:</b> <b>Choice of Contact:</b> <b>Phone No Admin:</b> <b>Contaminated Facility:</b> <b>MHSW Facility:</b>					
<b><u>Detail(s)</u></b>					
<b>Waste Class:</b> 252 <b>Waste Class Name:</b> WASTE OILS & LUBRICANTS					
<b>Waste Class:</b> 253 <b>Waste Class Name:</b> EMULSIFIED OILS					
<b>Waste Class:</b> 145 <b>Waste Class Name:</b> PAINT/PIGMENT/COATING RESIDUES					
<b>Waste Class:</b> 123 <b>Waste Class Name:</b> ALKALINE PHOSPHATES					
<b>Waste Class:</b> 113 <b>Waste Class Name:</b> ACID WASTE - OTHER METALS					
<b>Waste Class:</b> 146 <b>Waste Class Name:</b> OTHER SPECIFIED INORGANICS					
<b>Waste Class:</b> 263 <b>Waste Class Name:</b> ORGANIC LABORATORY CHEMICALS					

Map Key	Number of Records	Direction/ Distance (m)	Elev/Diff (m)	Site	DB
<hr/>					
Waste Class:		233			
Waste Class Name:		OTHER POLYMERIC WASTES			
Waste Class:		213			
Waste Class Name:		PETROLEUM DISTILLATES			
<hr/>					
<a href="#">22</a>	29 of 34	ESE/151.1	264.9 / 4.02	SOUTHWIRE CANADA COMPANY 5769 MAIN STREET STOUFFVILLE ON L4A 2T1	GEN
Generator No:		ON0756603			
SIC Code:		331420			
SIC Description:		Copper Rolling Drawing Extruding and Alloying			
Approval Years:		2011			
PO Box No:					
Country:					
Status:					
Co Admin:					
Choice of Contact:					
Phone No Admin:					
Contaminated Facility:					
MHSW Facility:					
 <u>Detail(s)</u>					
Waste Class:		146			
Waste Class Name:		OTHER SPECIFIED INORGANICS			
Waste Class:		233			
Waste Class Name:		OTHER POLYMERIC WASTES			
Waste Class:		213			
Waste Class Name:		PETROLEUM DISTILLATES			
Waste Class:		252			
Waste Class Name:		WASTE OILS & LUBRICANTS			
Waste Class:		123			
Waste Class Name:		ALKALINE PHOSPHATES			
Waste Class:		113			
Waste Class Name:		ACID WASTE - OTHER METALS			
Waste Class:		253			
Waste Class Name:		EMULSIFIED OILS			
Waste Class:		145			
Waste Class Name:		PAINT/PIGMENT/COATING RESIDUES			
Waste Class:		263			
Waste Class Name:		ORGANIC LABORATORY CHEMICALS			
<hr/>					
<a href="#">22</a>	30 of 34	ESE/151.1	264.9 / 4.02	SOUTHWIRE CANADA COMPANY 5769 MAIN STREET STOUFFVILLE ON L4A 2T1	GEN
Generator No:		ON0756603			
SIC Code:		331420			
SIC Description:		Copper Rolling Drawing Extruding and Alloying			
Approval Years:		2012			
PO Box No:					
Country:					
Status:					

Map Key	Number of Records	Direction/ Distance (m)	Elev/Diff (m)	Site	DB
<b>Co Admin:</b> <b>Choice of Contact:</b> <b>Phone No Admin:</b> <b>Contaminated Facility:</b> <b>MHSW Facility:</b>					
<b><u>Detail(s)</u></b>					
<b>Waste Class:</b>		252			
<b>Waste Class Name:</b>		WASTE OILS & LUBRICANTS			
<b>Waste Class:</b>		123			
<b>Waste Class Name:</b>		ALKALINE PHOSPHATES			
<b>Waste Class:</b>		113			
<b>Waste Class Name:</b>		ACID WASTE - OTHER METALS			
<b>Waste Class:</b>		263			
<b>Waste Class Name:</b>		ORGANIC LABORATORY CHEMICALS			
<b>Waste Class:</b>		213			
<b>Waste Class Name:</b>		PETROLEUM DISTILLATES			
<b>Waste Class:</b>		253			
<b>Waste Class Name:</b>		EMULSIFIED OILS			
<b>Waste Class:</b>		145			
<b>Waste Class Name:</b>		PAINT/PIGMENT/COATING RESIDUES			
<b>Waste Class:</b>		233			
<b>Waste Class Name:</b>		OTHER POLYMERIC WASTES			
<b>Waste Class:</b>		146			
<b>Waste Class Name:</b>		OTHER SPECIFIED INORGANICS			

<b><u>22</u></b>	<b>31 of 34</b>	<b>ESE/151.1</b>	<b>264.9 / 4.02</b>	<b>SOUTHWIRE CANADA COMPANY 5769 MAIN STREET STOUFFVILLE ON</b>	<b>GEN</b>
<b>Generator No:</b> ON0756603 <b>SIC Code:</b> 331420 <b>SIC Description:</b> COPPER ROLLING, DRAWING, EXTRUDING AND ALLOYING <b>Approval Years:</b> 2013 <b>PO Box No:</b> <b>Country:</b> <b>Status:</b> <b>Co Admin:</b> <b>Choice of Contact:</b> <b>Phone No Admin:</b> <b>Contaminated Facility:</b> <b>MHSW Facility:</b>					

<b><u>Detail(s)</u></b>					
<b>Waste Class:</b>		263			
<b>Waste Class Name:</b>		ORGANIC LABORATORY CHEMICALS			
<b>Waste Class:</b>		252			
<b>Waste Class Name:</b>		WASTE OILS & LUBRICANTS			
<b>Waste Class:</b>		233			
<b>Waste Class Name:</b>		OTHER POLYMERIC WASTES			

<b>Map Key</b>	<b>Number of Records</b>	<b>Direction/ Distance (m)</b>	<b>Elev/Diff (m)</b>	<b>Site</b>	<b>DB</b>
<b>Waste Class:</b> <b>Waste Class Name:</b>		148 INORGANIC LABORATORY CHEMICALS			
<b>Waste Class:</b> <b>Waste Class Name:</b>		213 PETROLEUM DISTILLATES			
<b>Waste Class:</b> <b>Waste Class Name:</b>		146 OTHER SPECIFIED INORGANICS			
<b>Waste Class:</b> <b>Waste Class Name:</b>		145 PAINT/PIGMENT/COATING RESIDUES			
<b>Waste Class:</b> <b>Waste Class Name:</b>		123 ALKALINE PHOSPHATES			
<b>Waste Class:</b> <b>Waste Class Name:</b>		243 PCBS			
<b>Waste Class:</b> <b>Waste Class Name:</b>		122 ALKALINE WASTES - OTHER METALS			
<b>Waste Class:</b> <b>Waste Class Name:</b>		331 WASTE COMPRESSED GASES			
<b>Waste Class:</b> <b>Waste Class Name:</b>		212 ALIPHATIC SOLVENTS			
<b>Waste Class:</b> <b>Waste Class Name:</b>		112 ACID WASTE - HEAVY METALS			
<b>Waste Class:</b> <b>Waste Class Name:</b>		253 EMULSIFIED OILS			
<b>Waste Class:</b> <b>Waste Class Name:</b>		113 ACID WASTE - OTHER METALS			

<a href="#"><u>22</u></a>	32 of 34	ESE/151.1	264.9 / 4.02	<b>Noma Inc.</b> 5769 Main Street Whitchurch-Stouffville ON L4A 8A2	ECA
<b>Approval No:</b>	3591-64MQPL			<b>MOE District:</b>	York-Durham
<b>Approval Date:</b>	2005-07-08			<b>City:</b>	
<b>Status:</b>	Revoked and/or Replaced			<b>Longitude:</b>	-79.260605
<b>Record Type:</b>	ECA			<b>Latitude:</b>	43.968327
<b>Link Source:</b>	IDS			<b>Geometry X:</b>	
<b>SWP Area Name:</b>	Toronto			<b>Geometry Y:</b>	
<b>Approval Type:</b>	ECA-AIR				
<b>Project Type:</b>	AIR				
<b>Business Name:</b>	Noma Inc.				
<b>Address:</b>	5769 Main Street				
<b>Full Address:</b>					
<b>Full PDF Link:</b>	<a href="https://www.accessenvironment.ene.gov.on.ca/instruments/1583-5VEJ4P-14.pdf">https://www.accessenvironment.ene.gov.on.ca/instruments/1583-5VEJ4P-14.pdf</a>				
<b>PDF Site Location:</b>					

<a href="#"><u>22</u></a>	33 of 34	ESE/151.1	264.9 / 4.02	<b>Noma Company</b> 5769 Main St Whitchurch-Stouffville ON L4A 8A2	ECA
<b>Approval No:</b>	4279-55KTAK			<b>MOE District:</b>	York-Durham
<b>Approval Date:</b>	2002-01-09			<b>City:</b>	
<b>Status:</b>	Approved			<b>Longitude:</b>	-79.260605
<b>Record Type:</b>	ECA			<b>Latitude:</b>	43.968327
<b>Link Source:</b>	IDS			<b>Geometry X:</b>	

Map Key	Number of Records	Direction/ Distance (m)	Elev/Diff (m)	Site	DB
<b>SWP Area Name:</b> Toronto <b>Approval Type:</b> ECA-AIR <b>Project Type:</b> AIR <b>Business Name:</b> Noma Company <b>Address:</b> 5769 Main St <b>Full Address:</b> <b>Full PDF Link:</b> <a href="https://www.accessenvironment.ene.gov.on.ca/instruments/3265-4Y4SSM-14.pdf">https://www.accessenvironment.ene.gov.on.ca/instruments/3265-4Y4SSM-14.pdf</a> <b>PDF Site Location:</b>					
<a href="#">22</a>	34 of 34	ESE/151.1	264.9 / 4.02	<b>SOUTHWIRE CANADA COMPANY 5769 MAIN STREET STOUFFVILLE ON L4A 8A2</b>	GEN
<b>Generator No:</b> ON0756603 <b>SIC Code:</b> 331420 <b>SIC Description:</b> COPPER ROLLING, DRAWING, EXTRUDING AND ALLOYING <b>Approval Years:</b> 2014 <b>PO Box No:</b> <b>Country:</b> Canada <b>Status:</b> <b>Co Admin:</b> <b>Choice of Contact:</b> CO_OFFICIAL <b>Phone No Admin:</b> <b>Contaminated Facility:</b> No <b>MHSW Facility:</b> No					
<b><u>Detail(s)</u></b>					
<b>Waste Class:</b> 243 <b>Waste Class Name:</b> PCBS					
<b>Waste Class:</b> 122 <b>Waste Class Name:</b> ALKALINE WASTES - OTHER METALS					
<b>Waste Class:</b> 148 <b>Waste Class Name:</b> INORGANIC LABORATORY CHEMICALS					
<b>Waste Class:</b> 263 <b>Waste Class Name:</b> ORGANIC LABORATORY CHEMICALS					
<b>Waste Class:</b> 331 <b>Waste Class Name:</b> WASTE COMPRESSED GASES					
<b>Waste Class:</b> 146 <b>Waste Class Name:</b> OTHER SPECIFIED INORGANICS					
<b>Waste Class:</b> 123 <b>Waste Class Name:</b> ALKALINE PHOSPHATES					
<b>Waste Class:</b> 213 <b>Waste Class Name:</b> PETROLEUM DISTILLATES					
<b>Waste Class:</b> 252 <b>Waste Class Name:</b> WASTE OILS & LUBRICANTS					
<b>Waste Class:</b> 112 <b>Waste Class Name:</b> ACID WASTE - HEAVY METALS					
<b>Waste Class:</b> 212 <b>Waste Class Name:</b> ALIPHATIC SOLVENTS					
<b>Waste Class:</b> 113 <b>Waste Class Name:</b> ACID WASTE - OTHER METALS					

Map Key	Number of Records	Direction/ Distance (m)	Elev/Diff (m)	Site	DB
<hr/>					
Waste Class:		253			
Waste Class Name:		EMULSIFIED OILS			
Waste Class:		145			
Waste Class Name:		PAINT/PIGMENT/COATING RESIDUES			
Waste Class:		233			
Waste Class Name:		OTHER POLYMERIC WASTES			
<hr/>					
<a href="#">23</a>	1 of 1	ENE/153.3	266.1 / 5.29	ON	WWIS
Well ID:		7130154		Flowing (Y/N):	
Construction Date:				Flow Rate:	
Use 1st:				Data Entry Status:	
Use 2nd:				Data Src:	
Final Well Status:		Monitoring and Test Hole		Date Received:	
Water Type:				Selected Flag:	
Casing Material:				Abandonment Rec:	
Audit No:		Z099384		Contractor:	
Tag:		A085573		Form Version:	
Constructn Method:				Owner:	
Elevation (m):				County:	
Elevatn Reliabilty:				Lot:	
Depth to Bedrock:				Concession:	
Well Depth:				Concession Name:	
Overburden/Bedrock:				Easting NAD83:	
Pump Rate:				Northing NAD83:	
Static Water Level:				Zone:	
Clear/Cloudy:				UTM Reliability:	
Municipality:		WHITCHURCH-STOUFFVILLE TOWN (WHITCHURCH TWP)			
Site Info:					
PDF URL (Map):		https://d2khazk8e83rdv.cloudfront.net/moe_mapping/downloads/2Water/Wells_pdfs/713\7130154.pdf			
<hr/>					
<b><u>Additional Detail(s) (Map)</u></b>					
Well Completed Date:		08/13/2009			
Year Completed:		2009			
Depth (m):		6.1			
Latitude:		43.9685470200177			
Longitude:		-79.2641940315584			
Path:		713\7130154.pdf			
<hr/>					
<b><u>Bore Hole Information</u></b>					
Bore Hole ID:		1002724728		Elevation:	
DP2BR:				Elevrc:	
Spatial Status:				Zone:	
Code OB:				East83:	
Code OB Desc:				North83:	
Open Hole:				Org CS:	
Cluster Kind:				UTMRC:	
Date Completed:		08/13/2009		UTMRC Desc:	
Remarks:				Location Method:	
Loc Method Desc:		on Water Well Record			
Elevrc Desc:					
Location Source Date:					
Improvement Location Source:					
Improvement Location Method:					
Source Revision Comment:					
Supplier Comment:					

Map Key	Number of Records	Direction/ Distance (m)	Elev/Diff (m)	Site	DB
<b><u>Overburden and Bedrock Materials Interval</u></b>					
Formation ID:		1002857639			
Layer:		1			
Color:		6			
General Color:		BROWN			
Mat1:		01			
Most Common Material:		FILL			
Mat2:		11			
Mat2 Desc:		GRAVEL			
Mat3:		77			
Mat3 Desc:		LOOSE			
Formation Top Depth:		0.0			
Formation End Depth:		1.2200000286102295			
Formation End Depth UOM:		m			
<b><u>Overburden and Bedrock Materials Interval</u></b>					
Formation ID:		1002857640			
Layer:		2			
Color:		6			
General Color:		BROWN			
Mat1:		28			
Most Common Material:		SAND			
Mat2:		06			
Mat2 Desc:		SILT			
Mat3:		66			
Mat3 Desc:		DENSE			
Formation Top Depth:		1.2200000286102295			
Formation End Depth:		6.099999904632568			
Formation End Depth UOM:		m			
<b><u>Annular Space/Abandonment Sealing Record</u></b>					
Plug ID:		1002857642			
Layer:		1			
Plug From:		0.0			
Plug To:		0.3100000023841858			
Plug Depth UOM:		m			
<b><u>Annular Space/Abandonment Sealing Record</u></b>					
Plug ID:		1002857643			
Layer:		2			
Plug From:		0.3100000023841858			
Plug To:		1.5			
Plug Depth UOM:		m			
<b><u>Annular Space/Abandonment Sealing Record</u></b>					
Plug ID:		1002857644			
Layer:		3			
Plug From:		1.5			
Plug To:		6.099999904632568			
Plug Depth UOM:		m			

Map Key	Number of Records	Direction/ Distance (m)	Elev/Diff (m)	Site	DB
<b><u>Method of Construction &amp; Well Use</u></b>					
Method Construction ID:		1002857648			
Method Construction Code:		2			
Method Construction:		Rotary (Convent.)			
Other Method Construction:					
<b><u>Pipe Information</u></b>					
Pipe ID:		1002857638			
Casing No:		0			
Comment:					
Alt Name:					
<b><u>Construction Record - Casing</u></b>					
Casing ID:		1002857646			
Layer:		1			
Material:		5			
Open Hole or Material:		PLASTIC			
Depth From:		0.0			
Depth To:		1.5			
Casing Diameter:		4.03000020980835			
Casing Diameter UOM:		cm			
Casing Depth UOM:		m			
<b><u>Construction Record - Screen</u></b>					
Screen ID:		1002857647			
Layer:		1			
Slot:		10			
Screen Top Depth:		1.5			
Screen End Depth:		6.099999904632568			
Screen Material:		5			
Screen Depth UOM:		m			
Screen Diameter UOM:		cm			
Screen Diameter:		4.820000171661377			
<b><u>Water Details</u></b>					
Water ID:		1002857645			
Layer:					
Kind Code:					
Kind:					
Water Found Depth:					
Water Found Depth UOM:		m			
<b><u>Hole Diameter</u></b>					
Hole ID:		1002857641			
Diameter:		10.920000076293945			
Depth From:		0.0			
Depth To:		6.099999904632568			
Hole Depth UOM:		m			
Hole Diameter UOM:		cm			
<b><u>Links</u></b>					
Bore Hole ID:	1002724728			Tag No:	A085573

Map Key	Number of Records	Direction/ Distance (m)	Elev/Diff (m)	Site	DB
<b>Depth M:</b> <b>Year Completed:</b> <b>Well Completed Dt:</b> <b>Audit No:</b> <b>Path:</b>	6.1 2009 08/13/2009 Z099384 713\7130154.pdf			<b>Contractor:</b> <b>Latitude:</b> <b>Longitude:</b> <b>Y:</b> <b>X:</b>	7241 43.9685470200177 -79.2641940315584 43.9685470178244 -79.26419388057542
<a href="#">24</a>	1 of 6	ENE/156.5	266.0 / 5.16	<b>CARDS HOME HARDWARE &amp; APPLIANCES</b> <b>5758 MAIN STREET</b> <b>STOUFFVILLE ON L0H 1L0</b>	PES
<b>Detail Licence No:</b> <b>Licence No:</b> <b>Status:</b> <b>Approval Date:</b> <b>Report Source:</b> <b>Licence Type:</b> <b>Licence Type Code:</b> <b>Licence Class:</b> <b>Licence Control:</b> <b>Latitude:</b> <b>Longitude:</b> <b>Lot:</b> <b>Concession:</b> <b>Region:</b> <b>District:</b> <b>County:</b> <b>Trade Name:</b> <b>PDF URL:</b>	Vendor			<b>Operator Box:</b> <b>Operator Class:</b> <b>Operator No:</b> <b>Operator Type:</b> <b>Oper Area Code:</b> <b>Oper Phone No:</b> <b>Operator Ext:</b> <b>Operator Lot:</b> <b>Oper Concession:</b> <b>Operator Region:</b> <b>Operator District:</b> <b>Operator County:</b> <b>Op Municipality:</b> <b>Post Office Box:</b> <b>MOE District:</b> <b>SWP Area Name:</b>	
<a href="#">24</a>	2 of 6	ENE/156.5	266.0 / 5.16	<b>5758 Main Street</b> <b>Stouffville ON</b>	EHS
<b>Order No:</b> <b>Status:</b> <b>Report Type:</b> <b>Report Date:</b> <b>Date Received:</b> <b>Previous Site Name:</b> <b>Lot/Building Size:</b> <b>Additional Info Ordered:</b>	20120509017 C Custom Report 5/15/2012 10:05:41 AM 5/9/2012 10:05:21 AM   			<b>Nearest Intersection:</b> <b>Municipality:</b> <b>Client Prov/State:</b> <b>Search Radius (km):</b> <b>X:</b> <b>Y:</b>	  ON 0.25 -79.263929 43.967645
<a href="#">24</a>	3 of 6	ENE/156.5	266.0 / 5.16	<b>Appliances &amp; Televisions</b> <b>5758 Main St.</b> <b>Stouffville ON L4A 2T1</b>	GEN
<b>Generator No:</b> <b>SIC Code:</b> <b>SIC Description:</b> <b>Approval Years:</b> <b>PO Box No:</b> <b>Country:</b> <b>Status:</b> <b>Co Admin:</b> <b>Choice of Contact:</b> <b>Phone No Admin:</b> <b>Contaminated Facility:</b> <b>MHSW Facility:</b>	ON4354287 443110 Appliance Television and Other Electronics Stores 2010        				
<b>Detail(s)</b>					
<b>Waste Class:</b>	221				

Map Key	Number of Records	Direction/ Distance (m)	Elev/Diff (m)	Site	DB
Waste Class Name:		LIGHT FUELS			
<a href="#">24</a>	4 of 6	ENE/156.5	266.0 / 5.16	5758 Main St Whitchurch-Stouffville ON L4A2T1	EHS
Order No:		20150723090		Nearest Intersection:	
Status:		C		Municipality:	
Report Type:		Standard Express Report		Client Prov/State: ON	
Report Date:		23-JUL-15		Search Radius (km): .25	
Date Received:		23-JUL-15		X: -79.264066	
Previous Site Name:				Y: 43.968238	
Lot/Building Size:					
Additional Info Ordered:					
<a href="#">24</a>	5 of 6	ENE/156.5	266.0 / 5.16	5758 Main St Whitchurch-Stouffville ON	SPL
Ref No:		1557-AKDGXA		Municipality No:	
Year:				Nature of Damage:	
Incident Dt:		3/10/2017		Discharger Report:	
Dt MOE Arvl on Scn:				Material Group:	
MOE Reported Dt:		3/12/2017		Health/Env Conseq: 2 - Minor Environment	
Dt Document Closed:				Agency Involved:	
Site No:					
Facility Name:					
MOE Response:					
Site County/District:		Regional Municipality of York			
Site Geo Ref Meth:					
Site District Office:		York-Durham			
Nearest Watercourse:					
Site Name:		Transformer<UNOFFICIAL>			
Site Address:		5758 Main St			
Site Region:		Central			
Site Municipality:		Whitchurch-Stouffville			
Site Lot:					
Site Conc:					
Site Geo Ref Accu:					
Site Map Datum:					
Northing:		4869805			
Easting:		639252			
Incident Cause:					
Incident Event:		Leak/Break			
Environment Impact:					
Nature of Impact:					
Contaminant Qty:		100 L			
System Facility Address:					
Client Name:					
Client Type:					
Call Report Locatn Geodata:					
Contaminant Code:		15			
Contaminant Name:		TRANSFORMER OIL (N.O.S.)			
Contaminant Limit 1:					
Contam Limit Freq 1:		none			
Contaminant UN No 1:		n/a			
Receiving Medium:					
Receiving Environment:		Land			
Incident Reason:		Equipment Failure			
Incident Summary:		Transformer oil spill, non PCB cleaned			
Activity Preceding Spill:					
Property 2nd Watershed:					
Property Tertiary Watershed:					
Sector Type:		Unknown / N/A			
SAC Action Class:					

Map Key	Number of Records	Direction/ Distance (m)	Elev/Diff (m)	Site	DB
Source Type:		Transformer			
<a href="#">24</a>	6 of 6	ENE/156.5	266.0 / 5.16	CARDS HOME HARDWARE & APPLIANCES 5758 MAIN STREET STOUFFVILLE ON L4A2T1	PES
<b>Detail Licence No:</b> <b>Licence No:</b> 05129 <b>Status:</b> <b>Approval Date:</b> <b>Report Source:</b> Legacy Licenses (Excluding TS) <b>Licence Type:</b> Retail Vendor Class 03 <b>Licence Type Code:</b> 21 <b>Licence Class:</b> 03 <b>Licence Control:</b> <b>Latitude:</b> <b>Longitude:</b> <b>Lot:</b> <b>Concession:</b> <b>Region:</b> <b>District:</b> <b>County:</b> <b>Trade Name:</b> <b>PDF URL:</b>		<b>Operator Box:</b> <b>Operator Class:</b> <b>Operator No:</b> <b>Operator Type:</b> <b>Oper Area Code:</b> 416 <b>Oper Phone No:</b> 6403622 <b>Operator Ext:</b> <b>Operator Lot:</b> <b>Oper Concession:</b> <b>Operator Region:</b> <b>Operator District:</b> <b>Operator County:</b> <b>Op Municipality:</b> <b>Post Office Box:</b> <b>MOE District:</b> <b>SWP Area Name:</b>			
<a href="#">25</a>	1 of 3	SW/167.3	259.5 / -1.37	n/a Whitchurch-Stouffville ON	EHS
<b>Order No:</b> 21120100654 <b>Status:</b> C <b>Report Type:</b> Custom Report <b>Report Date:</b> 09-DEC-21 <b>Date Received:</b> 01-DEC-21 <b>Previous Site Name:</b> <b>Lot/Building Size:</b> <b>Additional Info Ordered:</b>		<b>Nearest Intersection:</b> <b>Municipality:</b> <b>Client Prov/State:</b> ON <b>Search Radius (km):</b> .25 <b>X:</b> -79.26743075 <b>Y:</b> 43.96593312			
<a href="#">25</a>	2 of 3	SW/167.3	259.5 / -1.37	n/a Whitchurch-Stouffville ON	EHS
<b>Order No:</b> 21120100654 <b>Status:</b> C <b>Report Type:</b> Custom Report <b>Report Date:</b> 09-DEC-21 <b>Date Received:</b> 01-DEC-21 <b>Previous Site Name:</b> <b>Lot/Building Size:</b> <b>Additional Info Ordered:</b>		<b>Nearest Intersection:</b> <b>Municipality:</b> <b>Client Prov/State:</b> ON <b>Search Radius (km):</b> .25 <b>X:</b> -79.26743075 <b>Y:</b> 43.96593312			
<a href="#">25</a>	3 of 3	SW/167.3	259.5 / -1.37	n/a Whitchurch-Stouffville ON	EHS
<b>Order No:</b> 21120100654 <b>Status:</b> C <b>Report Type:</b> Custom Report <b>Report Date:</b> 09-DEC-21 <b>Date Received:</b> 01-DEC-21 <b>Previous Site Name:</b> <b>Lot/Building Size:</b>		<b>Nearest Intersection:</b> <b>Municipality:</b> <b>Client Prov/State:</b> ON <b>Search Radius (km):</b> .25 <b>X:</b> -79.26743075 <b>Y:</b> 43.96593312			

Map Key	Number of Records	Direction/ Distance (m)	Elev/Diff (m)	Site	DB
Additional Info Ordered:					
<a href="#">26</a>	1 of 1	WNW/168.1	261.9 / 1.03	lot 1 con 8 ON	WWIS
Well ID:	6927350			Flowing (Y/N):	
Construction Date:				Flow Rate:	
Use 1st:	Domestic			Data Entry Status:	
Use 2nd:				Data Src:	1
Final Well Status:	Water Supply			Date Received:	10/21/2003
Water Type:				Selected Flag:	TRUE
Casing Material:				Abandonment Rec:	
Audit No:	264180			Contractor:	5459
Tag:				Form Version:	1
Constructn Method:				Owner:	
Elevation (m):				County:	YORK
Elevatn Reliabilty:				Lot:	001
Depth to Bedrock:				Concession:	08
Well Depth:				Concession Name:	CON
Overburden/Bedrock:				Easting NAD83:	
Pump Rate:				Northing NAD83:	
Static Water Level:				Zone:	
Clear/Cloudy:				UTM Reliability:	
Municipality:		WHITCHURCH-STOUFFVILLE TOWN (WHITCHURCH TWP)			
Site Info:					
PDF URL (Map):		https://d2khazk8e83rdv.cloudfront.net/moe_mapping/downloads/2Water/Wells_pdfs/692\6927350.pdf			
Additional Detail(s) (Map)					
Well Completed Date:	10/21/2003				
Year Completed:	2003				
Depth (m):	90.5256				
Latitude:	43.9685496444432				
Longitude:	-79.2685196767474				
Path:	692\6927350.pdf				
Bore Hole Information					
Bore Hole ID:	10548531			Elevation:	
DP2BR:				Elevrc:	
Spatial Status:				Zone:	17
Code OB:				East83:	638894.00
Code OB Desc:				North83:	4869837.00
Open Hole:				Org CS:	
Cluster Kind:				UTMRC:	9
Date Completed:	10/21/2003			UTMRC Desc:	unknown UTM
Remarks:				Location Method:	lot
Loc Method Desc:		Lot centroid			
Elevrc Desc:					
Location Source Date:					
Improvement Location Source:					
Improvement Location Method:					
Source Revision Comment:					
Supplier Comment:					
Overburden and Bedrock					
Materials Interval					
Formation ID:	932941398				
Laver:	1				

Map Key	Number of Records	Direction/ Distance (m)	Elev/Diff (m)	Site	DB
Color:		6			
General Color:		BROWN			
Mat1:		05			
Most Common Material:		CLAY			
Mat2:		12			
Mat2 Desc:		STONES			
Mat3:					
Mat3 Desc:					
Formation Top Depth:		0.0			
Formation End Depth:		21.0			
Formation End Depth UOM:		ft			
<b><u>Overburden and Bedrock Materials Interval</u></b>					
Formation ID:		932941399			
Layer:		2			
Color:		2			
General Color:		GREY			
Mat1:		05			
Most Common Material:		CLAY			
Mat2:		12			
Mat2 Desc:		STONES			
Mat3:					
Mat3 Desc:					
Formation Top Depth:		21.0			
Formation End Depth:		123.0			
Formation End Depth UOM:		ft			
<b><u>Overburden and Bedrock Materials Interval</u></b>					
Formation ID:		932941402			
Layer:		5			
Color:		2			
General Color:		GREY			
Mat1:		05			
Most Common Material:		CLAY			
Mat2:		06			
Mat2 Desc:		SILT			
Mat3:					
Mat3 Desc:					
Formation Top Depth:		213.0			
Formation End Depth:		228.0			
Formation End Depth UOM:		ft			
<b><u>Overburden and Bedrock Materials Interval</u></b>					
Formation ID:		932941405			
Layer:		8			
Color:		2			
General Color:		GREY			
Mat1:		05			
Most Common Material:		CLAY			
Mat2:		12			
Mat2 Desc:		STONES			
Mat3:					
Mat3 Desc:					
Formation Top Depth:		282.0			
Formation End Depth:		297.0			
Formation End Depth UOM:		ft			

Map Key	Number of Records	Direction/ Distance (m)	Elev/Diff (m)	Site	DB
<b><u>Overburden and Bedrock Materials Interval</u></b>					
Formation ID:		932941403			
Layer:		6			
Color:		2			
General Color:		GREY			
Mat1:		05			
Most Common Material:		CLAY			
Mat2:		12			
Mat2 Desc:		STONES			
Mat3:					
Mat3 Desc:					
Formation Top Depth:		228.0			
Formation End Depth:		270.0			
Formation End Depth UOM:		ft			
<b><u>Overburden and Bedrock Materials Interval</u></b>					
Formation ID:		932941400			
Layer:		3			
Color:		2			
General Color:		GREY			
Mat1:		05			
Most Common Material:		CLAY			
Mat2:		06			
Mat2 Desc:		SILT			
Mat3:					
Mat3 Desc:					
Formation Top Depth:		123.0			
Formation End Depth:		204.0			
Formation End Depth UOM:		ft			
<b><u>Overburden and Bedrock Materials Interval</u></b>					
Formation ID:		932941404			
Layer:		7			
Color:					
General Color:					
Mat1:		10			
Most Common Material:		COARSE SAND			
Mat2:		12			
Mat2 Desc:		STONES			
Mat3:					
Mat3 Desc:					
Formation Top Depth:		270.0			
Formation End Depth:		282.0			
Formation End Depth UOM:		ft			
<b><u>Overburden and Bedrock Materials Interval</u></b>					
Formation ID:		932941401			
Layer:		4			
Color:					
General Color:					
Mat1:		08			
Most Common Material:		FINE SAND			
Mat2:					
Mat2 Desc:					

<b>Map Key</b>	<b>Number of Records</b>	<b>Direction/ Distance (m)</b>	<b>Elev/Diff (m)</b>	<b>Site</b>	<b>DB</b>
<b>Mat3:</b>					
<b>Mat3 Desc:</b>					
<b>Formation Top Depth:</b>		204.0			
<b>Formation End Depth:</b>		213.0			
<b>Formation End Depth UOM:</b>		ft			
<b><u>Annular Space/Abandonment</u></b>					
<b><u>Sealing Record</u></b>					
<b>Plug ID:</b>		933245046			
<b>Layer:</b>		1			
<b>Plug From:</b>		0.0			
<b>Plug To:</b>		60.0			
<b>Plug Depth UOM:</b>		ft			
<b><u>Method of Construction &amp; Well</u></b>					
<b><u>Use</u></b>					
<b>Method Construction ID:</b>		966927350			
<b>Method Construction Code:</b>		2			
<b>Method Construction:</b>		Rotary (Convent.)			
<b>Other Method Construction:</b>					
<b><u>Pipe Information</u></b>					
<b>Pipe ID:</b>		11097101			
<b>Casing No:</b>		1			
<b>Comment:</b>					
<b>Alt Name:</b>					
<b><u>Construction Record - Casing</u></b>					
<b>Casing ID:</b>		930831829			
<b>Layer:</b>		1			
<b>Material:</b>		1			
<b>Open Hole or Material:</b>		STEEL			
<b>Depth From:</b>					
<b>Depth To:</b>					
<b>Casing Diameter:</b>		6.0			
<b>Casing Diameter UOM:</b>		inch			
<b>Casing Depth UOM:</b>		ft			
<b><u>Construction Record - Screen</u></b>					
<b>Screen ID:</b>		933406869			
<b>Layer:</b>		1			
<b>Slot:</b>		016			
<b>Screen Top Depth:</b>		274.0			
<b>Screen End Depth:</b>		280.0			
<b>Screen Material:</b>					
<b>Screen Depth UOM:</b>		ft			
<b>Screen Diameter UOM:</b>		inch			
<b>Screen Diameter:</b>		5.0			
<b><u>Results of Well Yield Testing</u></b>					
<b>Pumping Test Method Desc:</b>		PUMP			
<b>Pump Test ID:</b>		996927350			
<b>Pump Set At:</b>					
<b>Static Level:</b>		17.0			
<b>Final Level After Pumping:</b>		178.0			

<b>Map Key</b>	<b>Number of Records</b>	<b>Direction/ Distance (m)</b>	<b>Elev/Diff (m)</b>	<b>Site</b>	<b>DB</b>
<hr/>					
<b>Recommended Pump Depth:</b>		260.0			
<b>Pumping Rate:</b>		5.0			
<b>Flowing Rate:</b>					
<b>Recommended Pump Rate:</b>		5.0			
<b>Levels UOM:</b>		ft			
<b>Rate UOM:</b>		GPM			
<b>Water State After Test Code:</b>		1			
<b>Water State After Test:</b>		CLEAR			
<b>Pumping Test Method:</b>		1			
<b>Pumping Duration HR:</b>		1			
<b>Pumping Duration MIN:</b>		0			
<b>Flowing:</b>		No			
 <b><u>Draw Down &amp; Recovery</u></b>					
<b>Pump Test Detail ID:</b>		934892420			
<b>Test Type:</b>					
<b>Test Duration:</b>		45			
<b>Test Level:</b>		146.0			
<b>Test Level UOM:</b>		ft			
 <b><u>Draw Down &amp; Recovery</u></b>					
<b>Pump Test Detail ID:</b>		935150000			
<b>Test Type:</b>					
<b>Test Duration:</b>		60			
<b>Test Level:</b>		178.0			
<b>Test Level UOM:</b>		ft			
 <b><u>Draw Down &amp; Recovery</u></b>					
<b>Pump Test Detail ID:</b>		934369772			
<b>Test Type:</b>					
<b>Test Duration:</b>		15			
<b>Test Level:</b>		74.0			
<b>Test Level UOM:</b>		ft			
 <b><u>Draw Down &amp; Recovery</u></b>					
<b>Pump Test Detail ID:</b>		934635270			
<b>Test Type:</b>					
<b>Test Duration:</b>		30			
<b>Test Level:</b>		114.0			
<b>Test Level UOM:</b>		ft			
 <b><u>Water Details</u></b>					
<b>Water ID:</b>		934042397			
<b>Layer:</b>		1			
<b>Kind Code:</b>		1			
<b>Kind:</b>		FRESH			
<b>Water Found Depth:</b>		280.0			
<b>Water Found Depth UOM:</b>		ft			
 <b><u>Links</u></b>					
<b>Bore Hole ID:</b>	10548531			<b>Tag No:</b>	
<b>Depth M:</b>	90.5256			<b>Contractor:</b>	5459
<b>Year Completed:</b>	2003			<b>Latitude:</b>	43.9685496444432
<b>Well Completed Dt:</b>	10/21/2003			<b>Longitude:</b>	-79.2685196767474
<b>Audit No:</b>	264180			<b>Y:</b>	43.96854964166959

Map Key	Number of Records	Direction/ Distance (m)	Elev/Diff (m)	Site	DB
Path:	692\6927350.pdf			X:	-79.26851952509975
<a href="#">27</a>	1 of 7	WNW/172.1	261.9 / 1.04	Minto (Stouffville) Inc.  Whitchurch-Stouffville ON M2N 3A1	ECA
Approval No:	7117-9GYQ3X			MOE District:	York-Durham
Approval Date:	2014-03-17			City:	
Status:	Approved			Longitude:	-79.2685
Record Type:	ECA			Latitude:	43.9687
Link Source:	IDS			Geometry X:	
SWP Area Name:	Toronto			Geometry Y:	
Approval Type:	ECA-MUNICIPAL AND PRIVATE SEWAGE WORKS				
Project Type:	MUNICIPAL AND PRIVATE SEWAGE WORKS				
Business Name:	Minto (Stouffville) Inc.				
Address:					
Full Address:					
Full PDF Link:	<a href="https://www.accessenvironment.ene.gov.on.ca/instruments/6446-9ESJHV-14.pdf">https://www.accessenvironment.ene.gov.on.ca/instruments/6446-9ESJHV-14.pdf</a>				
PDF Site Location:					
<a href="#">27</a>	2 of 7	WNW/172.1	261.9 / 1.04	Minto (Stouffville) Inc.  Whitchurch-Stouffville ON M2N 3A1	ECA
Approval No:	7822-9H6SLM			MOE District:	York-Durham
Approval Date:	2014-03-17			City:	
Status:	Approved			Longitude:	-79.2685
Record Type:	ECA			Latitude:	43.9687
Link Source:	IDS			Geometry X:	
SWP Area Name:	Toronto			Geometry Y:	
Approval Type:	ECA-MUNICIPAL AND PRIVATE SEWAGE WORKS				
Project Type:	MUNICIPAL AND PRIVATE SEWAGE WORKS				
Business Name:	Minto (Stouffville) Inc.				
Address:					
Full Address:					
Full PDF Link:	<a href="https://www.accessenvironment.ene.gov.on.ca/instruments/3856-9FUJG7-14.pdf">https://www.accessenvironment.ene.gov.on.ca/instruments/3856-9FUJG7-14.pdf</a>				
PDF Site Location:					
<a href="#">27</a>	3 of 7	WNW/172.1	261.9 / 1.04	The Corporation of the Town of Whitchurch-Stouffville Lot 1, Concession 8 Whitchurch-Stouffville ON L4A 7X5	ECA
Approval No:	2917-64CHCK			MOE District:	York-Durham
Approval Date:	2004-08-30			City:	
Status:	Approved			Longitude:	-79.2685
Record Type:	ECA			Latitude:	43.9687
Link Source:	IDS			Geometry X:	
SWP Area Name:	Toronto			Geometry Y:	
Approval Type:	ECA-MUNICIPAL AND PRIVATE SEWAGE WORKS				
Project Type:	MUNICIPAL AND PRIVATE SEWAGE WORKS				
Business Name:	The Corporation of the Town of Whitchurch-Stouffville				
Address:	Lot 1, Concession 8				
Full Address:					
Full PDF Link:	<a href="https://www.accessenvironment.ene.gov.on.ca/instruments/2986-648Q2L-14.pdf">https://www.accessenvironment.ene.gov.on.ca/instruments/2986-648Q2L-14.pdf</a>				
PDF Site Location:					
<a href="#">27</a>	4 of 7	WNW/172.1	261.9 / 1.04	The Corporation of the Town of Whitchurch-Stouffville	ECA

Map Key	Number of Records	Direction/ Distance (m)	Elev/Diff (m)	Site	DB
<b>Whitchurch-Stouffville ON L4A 7X5</b>					
<b>Approval No:</b>	0730-85NSBM			<b>MOE District:</b>	York-Durham
<b>Approval Date:</b>	2010-05-31			<b>City:</b>	
<b>Status:</b>	Approved			<b>Longitude:</b>	-79.2685
<b>Record Type:</b>	ECA			<b>Latitude:</b>	43.9687
<b>Link Source:</b>	IDS			<b>Geometry X:</b>	
<b>SWP Area Name:</b>	Toronto			<b>Geometry Y:</b>	
<b>Approval Type:</b>	ECA-MUNICIPAL AND PRIVATE SEWAGE WORKS				
<b>Project Type:</b>	MUNICIPAL AND PRIVATE SEWAGE WORKS				
<b>Business Name:</b>	The Corporation of the Town of Whitchurch-Stouffville				
<b>Address:</b>					
<b>Full Address:</b>					
<b>Full PDF Link:</b>	<a href="https://www.accessenvironment.ene.gov.on.ca/instruments/9594-85DP7C-14.pdf">https://www.accessenvironment.ene.gov.on.ca/instruments/9594-85DP7C-14.pdf</a>				
<b>PDF Site Location:</b>					
<a href="#">27</a>	5 of 7	WNW/172.1	261.9 / 1.04	<b>The Corporation of the Town of Whitchurch-Stouffville</b>	<b>ECA</b>
<b>Whitchurch-Stouffville ON L4A 7X5</b>					
<b>Approval No:</b>	4858-769LJB			<b>MOE District:</b>	York-Durham
<b>Approval Date:</b>	2007-08-21			<b>City:</b>	
<b>Status:</b>	Approved			<b>Longitude:</b>	-79.2685
<b>Record Type:</b>	ECA			<b>Latitude:</b>	43.968700000000005
<b>Link Source:</b>	IDS			<b>Geometry X:</b>	
<b>SWP Area Name:</b>	Toronto			<b>Geometry Y:</b>	
<b>Approval Type:</b>	ECA-Municipal Drinking Water Systems				
<b>Project Type:</b>	Municipal Drinking Water Systems				
<b>Business Name:</b>	The Corporation of the Town of Whitchurch-Stouffville				
<b>Address:</b>					
<b>Full Address:</b>					
<b>Full PDF Link:</b>					
<b>PDF Site Location:</b>					
<a href="#">27</a>	6 of 7	WNW/172.1	261.9 / 1.04	<b>The Corporation of the Town of Whitchurch-Stouffville</b>	<b>ECA</b>
<b>Whitchurch-Stouffville ON L4A 7X5</b>					
<b>Approval No:</b>	5742-769LJD			<b>MOE District:</b>	York-Durham
<b>Approval Date:</b>	2007-08-21			<b>City:</b>	
<b>Status:</b>	Approved			<b>Longitude:</b>	-79.2685
<b>Record Type:</b>	ECA			<b>Latitude:</b>	43.9687
<b>Link Source:</b>	IDS			<b>Geometry X:</b>	
<b>SWP Area Name:</b>	Toronto			<b>Geometry Y:</b>	
<b>Approval Type:</b>	ECA-MUNICIPAL AND PRIVATE SEWAGE WORKS				
<b>Project Type:</b>	MUNICIPAL AND PRIVATE SEWAGE WORKS				
<b>Business Name:</b>	The Corporation of the Town of Whitchurch-Stouffville				
<b>Address:</b>					
<b>Full Address:</b>					
<b>Full PDF Link:</b>	<a href="https://www.accessenvironment.ene.gov.on.ca/instruments/9946-766NW8-14.pdf">https://www.accessenvironment.ene.gov.on.ca/instruments/9946-766NW8-14.pdf</a>				
<b>PDF Site Location:</b>					
<a href="#">27</a>	7 of 7	WNW/172.1	261.9 / 1.04	<b>The Corporation of the Town of Whitchurch-Stouffville</b> <b>Lot 1, Concession 8</b> <b>Whitchurch-Stouffville ON L4A 7X5</b>	<b>ECA</b>
<b>Approval No:</b>	0879-64CH53			<b>MOE District:</b>	York-Durham

Map Key	Number of Records	Direction/ Distance (m)	Elev/Diff (m)	Site	DB
<b>Approval Date:</b> 2004-08-30 <b>Status:</b> Approved <b>Record Type:</b> ECA <b>Link Source:</b> IDS <b>SWP Area Name:</b> Toronto <b>Approval Type:</b> ECA-Municipal Drinking Water Systems <b>Project Type:</b> Municipal Drinking Water Systems <b>Business Name:</b> The Corporation of the Town of Whitchurch-Stouffville <b>Address:</b> Lot 1, Concession 8 <b>Full Address:</b> <b>Full PDF Link:</b> <b>PDF Site Location:</b>					
<a href="#">28</a>	1 of 11	WSW/189.5	259.3 / -1.55	<b>City:</b> <b>Longitude:</b> -79.2685 <b>Latitude:</b> 43.968700000000005 <b>Geometry X:</b> <b>Geometry Y:</b>	GEN
<b>Generator No:</b> ON7095047 <b>SIC Code:</b> <b>SIC Description:</b> <b>Approval Years:</b> 02,03,04 <b>PO Box No:</b> <b>Country:</b> <b>Status:</b> <b>Co Admin:</b> <b>Choice of Contact:</b> <b>Phone No Admin:</b> <b>Contaminated Facility:</b> <b>MHSW Facility:</b>					
<b><u>Detail(s)</u></b>					
<b>Waste Class:</b> 261 <b>Waste Class Name:</b> PHARMACEUTICALS  <b>Waste Class:</b> 312 <b>Waste Class Name:</b> PATHOLOGICAL WASTES					
<a href="#">28</a>	2 of 11	WSW/189.5	259.3 / -1.55	<b>METRO ONTARIO INC O/A METRO/FOOD  BASICS # 026  5612 MAIN STREET  STOUFFVILLE ON L4A 8B7</b>	PES
<b>Detail Licence No:</b> <b>Licence No:</b> <b>Status:</b> <b>Approval Date:</b> <b>Report Source:</b> <b>Licence Type:</b> Vendor <b>Licence Type Code:</b> <b>Licence Class:</b> <b>Licence Control:</b> <b>Latitude:</b> <b>Longitude:</b> <b>Lot:</b> <b>Concession:</b> <b>Region:</b> <b>District:</b> <b>County:</b> <b>Trade Name:</b> <b>PDF URL:</b>					
<b>Operator Box:</b> <b>Operator Class:</b> <b>Operator No:</b> <b>Operator Type:</b> <b>Oper Area Code:</b> <b>Oper Phone No:</b> <b>Operator Ext:</b> <b>Operator Lot:</b> <b>Oper Concession:</b> <b>Operator Region:</b> <b>Operator District:</b> <b>Operator County:</b> <b>Op Municipality:</b> <b>Post Office Box:</b> <b>MOE District:</b> <b>SWP Area Name:</b>					

Map Key	Number of Records	Direction/ Distance (m)	Elev/Diff (m)	Site	DB
<a href="#">28</a>	3 of 11	WSW/189.5	259.3 / -1.55	METRO ONTARIO INC O/A METRO/FOOD BASICS # 026 5612 Main Street Stouffville ON L4A 8B7	PES
Detail Licence No:	23-01-15407-0			Operator Box:	
Licence No:				Operator Class:	
Status:				Operator No:	
Approval Date:				Operator Type:	
Report Source:				Oper Area Code:	
Licence Type:	LIMITED			Oper Phone No:	
Licence Type Code:				Operator Ext:	
Licence Class:				Operator Lot:	
Licence Control:				Oper Concession:	
Latitude:				Operator Region:	
Longitude:				Operator District:	
Lot:				Operator County:	
Concession:				Op Municipality:	
Region:				Post Office Box:	
District:				MOE District:	
County:				SWP Area Name:	
Trade Name:					
PDF URL:					
<a href="#">28</a>	4 of 11	WSW/189.5	259.3 / -1.55	THE GREAT ATLANTIC & PACIFIC COMPANY OF CANAD 5612 MAIN Street STOUFFVILLE ON L4A8B7	NPRI
NPRI ID:	8800001719			Org ID:	
Other ID:				Submit Date:	
No Other ID:				Last Modified:	
Track ID:				Contact ID:	
Report ID:				Cont Type:	MED
Report Type:				Contact Title:	Mr.
Rpt Type ID:				Cont First Name:	KIRK
Report Year:	2004			Cont Last Name:	SHIPLO
Not-Current Rpt?:				Contact Position:	Director Maintenance
Yr of Last Filed Rpt:				Contact Fax:	
Fac ID:				Contact Ph.:	
Fac Name:	STOUFFVILLE A&P - 5612 MAIN ST.			Cont Area Code:	416
Fac Address1:				Contact Tel.:	2346979
Fac Address2:				Contact Ext.:	
Fac Postal Zip:				Cont Fax Area Cde:	
Facility Lat:				Contact Fax:	
Facility Long:				Contact Email:	Kshiplo@apte.com
DLS (Last Filed Rpt):				Latitude:	
Facility DLS:				Longitude:	
Datum:				UTM Zone:	
Facility Cmmts:				UTM Northing:	
URL:				UTM Easting:	
No of Empl.:	20			Waste Streams:	
Parent Co.:				No Streams:	
No Parent Co.:				Waste Off Sites:	
Pollut Prev Cmmts:				No Off Sites:	
Stacks:				Shutdown:	
No of Stacks:				No of Shutdown:	
Canadian SIC Code (2 digit):					
Canadian SIC Code:					
SIC Code Description:					
American SIC Code:					

<i>Map Key</i>	<i>Number of Records</i>	<i>Direction/ Distance (m)</i>	<i>Elev/Diff (m)</i>	<i>Site</i>	<i>DB</i>
<b>NAICS Code (2 digit):</b>		53			
<b>NAICS 2 Description:</b>		Real Estate and Rental and Leasing			
<b>NAICS Code (4 digit):</b>		5311			
<b>NAICS 4 Description:</b>		Lessors of Real Estate			
<b>NAICS Code (6 digit):</b>		531120			
<b>NAICS 6 Description:</b>		Lessors of Non-Residential Buildings (except Mini-Warehouses)			
<b><u>Substance Release Report</u></b>					
<b>CAS No:</b>		NA - M08			
<b>Report ID:</b>					
<b>Rpt Period:</b>		2004			
<b>Subst Released:</b>		PM - Total Particulate Matter			
<b>Air:</b>					
<b>Water:</b>					
<b>Land:</b>					
<b>Total Releases:</b>					
<b>Units:</b>		tonnes			
<b>CAS No:</b>		11104-93-1			
<b>Report ID:</b>					
<b>Rpt Period:</b>		2004			
<b>Subst Released:</b>		Nitrogen oxides (expressed as NO2)			
<b>Air:</b>					
<b>Water:</b>					
<b>Land:</b>					
<b>Total Releases:</b>					
<b>Units:</b>		tonnes			
<b>CAS No:</b>		124-38-9			
<b>Report ID:</b>					
<b>Rpt Period:</b>		2004			
<b>Subst Released:</b>		Carbon dioxide			
<b>Air:</b>					
<b>Water:</b>					
<b>Land:</b>					
<b>Total Releases:</b>					
<b>Units:</b>		tonnes			
<b>CAS No:</b>		74-82-8			
<b>Report ID:</b>					
<b>Rpt Period:</b>		2004			
<b>Subst Released:</b>		Methane			
<b>Air:</b>					
<b>Water:</b>					
<b>Land:</b>					
<b>Total Releases:</b>					
<b>Units:</b>		tonnes			
<b>CAS No:</b>		811-97-2			
<b>Report ID:</b>					
<b>Rpt Period:</b>		2004			
<b>Subst Released:</b>		HFC-134a Hydrofluorocarbon			
<b>Air:</b>					
<b>Water:</b>					
<b>Land:</b>					
<b>Total Releases:</b>					
<b>Units:</b>		tonnes			
<b>CAS No:</b>		NA - M09			
<b>Report ID:</b>					
<b>Rpt Period:</b>		2004			
<b>Subst Released:</b>		PM10 - Particulate Matter <= 10 Microns			
<b>Air:</b>					
<b>Water:</b>					

Map Key	Number of Records	Direction/ Distance (m)	Elev/Diff (m)	Site	DB
<hr/>					
<b>Land:</b>					
<b>Total Releases:</b>					
<b>Units:</b>		tonnes			
<b>CAS No:</b>		NA - M16			
<b>Report ID:</b>					
<b>Rpt Period:</b>		2004			
<b>Subst Released:</b>		Volatile Organic Compounds (VOCs)			
<b>Air:</b>					
<b>Water:</b>					
<b>Land:</b>					
<b>Total Releases:</b>					
<b>Units:</b>		tonnes			
<b>CAS No:</b>		7446-09-5			
<b>Report ID:</b>					
<b>Rpt Period:</b>		2004			
<b>Subst Released:</b>		Sulphur dioxide			
<b>Air:</b>					
<b>Water:</b>					
<b>Land:</b>					
<b>Total Releases:</b>					
<b>Units:</b>		tonnes			
<b>CAS No:</b>		NA - M10			
<b>Report ID:</b>					
<b>Rpt Period:</b>		2004			
<b>Subst Released:</b>		PM2.5 - Particulate Matter <= 2.5 Microns			
<b>Air:</b>					
<b>Water:</b>					
<b>Land:</b>					
<b>Total Releases:</b>					
<b>Units:</b>		tonnes			
<b>CAS No:</b>		10024-97-2			
<b>Report ID:</b>					
<b>Rpt Period:</b>		2004			
<b>Subst Released:</b>		Nitrous oxide			
<b>Air:</b>					
<b>Water:</b>					
<b>Land:</b>					
<b>Total Releases:</b>					
<b>Units:</b>		tonnes			
<b>CAS No:</b>		630-08-0			
<b>Report ID:</b>					
<b>Rpt Period:</b>		2004			
<b>Subst Released:</b>		Carbon monoxide			
<b>Air:</b>					
<b>Water:</b>					
<b>Land:</b>					
<b>Total Releases:</b>					
<b>Units:</b>		tonnes			
<hr/>					
<a href="#">28</a>	5 of 11	WSW/189.5	259.3 / -1.55	Metro Ontario Pharmacies Limited 5612 Main Street Stouffville ON L4A 8B7	GEN
<b>Generator No:</b>		ON9780748			
<b>SIC Code:</b>		446110			
<b>SIC Description:</b>		446110			
<b>Approval Years:</b>		2015			
<b>PO Box No:</b>					
<b>Country:</b>		Canada			
<b>Status:</b>					

Map Key	Number of Records	Direction/ Distance (m)	Elev/Diff (m)	Site	DB
<b>Co Admin:</b> Emil Laswardi <b>Choice of Contact:</b> CO_ADMIN <b>Phone No Admin:</b> 416-234-6537 Ext. <b>Contaminated Facility:</b> No <b>MHSW Facility:</b> No					
<u>Detail(s)</u>					
<b>Waste Class:</b> 312 <b>Waste Class Name:</b> PATHOLOGICAL WASTES					
<a href="#">28</a>	6 of 11	WSW/189.5	259.3 / -1.55	<b>Metro Ontario Pharmacies Limited</b> 5612 Main Street Stouffville ON L4A 8B7	GEN
<b>Generator No:</b> ON9780748 <b>SIC Code:</b> 446110 <b>SIC Description:</b> 446110 <b>Approval Years:</b> 2016 <b>PO Box No:</b> <b>Country:</b> Canada <b>Status:</b> <b>Co Admin:</b> Emil Laswardi <b>Choice of Contact:</b> CO_ADMIN <b>Phone No Admin:</b> 416-234-6537 Ext. <b>Contaminated Facility:</b> No <b>MHSW Facility:</b> No					
<u>Detail(s)</u>					
<b>Waste Class:</b> 312 <b>Waste Class Name:</b> PATHOLOGICAL WASTES					
<a href="#">28</a>	7 of 11	WSW/189.5	259.3 / -1.55	<b>Metro Ontario Pharmacies Limited</b> 5612 Main Street Stouffville ON L4A 8B7	GEN
<b>Generator No:</b> ON9780748 <b>SIC Code:</b> 446110 <b>SIC Description:</b> 446110 <b>Approval Years:</b> 2014 <b>PO Box No:</b> <b>Country:</b> Canada <b>Status:</b> <b>Co Admin:</b> Emil Laswardi <b>Choice of Contact:</b> CO_ADMIN <b>Phone No Admin:</b> 416-234-6537 Ext. <b>Contaminated Facility:</b> No <b>MHSW Facility:</b> No					
<u>Detail(s)</u>					
<b>Waste Class:</b> 312 <b>Waste Class Name:</b> PATHOLOGICAL WASTES					
<a href="#">28</a>	8 of 11	WSW/189.5	259.3 / -1.55	<b>Metro Ontario Pharmacies Limited</b> 5612 Main Street Stouffville ON L4A 8B7	GEN
<b>Generator No:</b> ON9780748 <b>SIC Code:</b>					

Map Key	Number of Records	Direction/ Distance (m)	Elev/Diff (m)	Site	DB
<b>SIC Description:</b> <b>Approval Years:</b> As of Dec 2018 <b>PO Box No:</b> <b>Country:</b> Canada <b>Status:</b> Registered <b>Co Admin:</b> <b>Choice of Contact:</b> <b>Phone No Admin:</b> <b>Contaminated Facility:</b> <b>MHSW Facility:</b>					
<b><u>Detail(s)</u></b>					
<b>Waste Class:</b> 312 P <b>Waste Class Name:</b> Pathological wastes					
<a href="#">28</a>	9 of 11	WSW/189.5	259.3 / -1.55	<b>METRO ONTARIO INC O/A METRO/FOOD            BASICS # 026            5612 MAIN STREET            STOUFFVILLE ON L4A8B7</b>	<b>PES</b>
<b>Detail Licence No:</b> <b>Licence No:</b> 15407 <b>Status:</b> <b>Approval Date:</b> <b>Report Source:</b> Legacy Licenses (Excluding TS) <b>Licence Type:</b> Limited Vendor <b>Licence Type Code:</b> 23 <b>Licence Class:</b> 01 <b>Licence Control:</b> <b>Latitude:</b> <b>Longitude:</b> <b>Lot:</b> <b>Concession:</b> <b>Region:</b> <b>District:</b> <b>County:</b> <b>Trade Name:</b> <b>PDF URL:</b>					
<b>Operator Box:</b> <b>Operator Class:</b> <b>Operator No:</b> <b>Operator Type:</b> <b>Oper Area Code:</b> 905 <b>Oper Phone No:</b> <b>Operator Ext:</b> <b>Operator Lot:</b> <b>Oper Concession:</b> <b>Operator Region:</b> <b>Operator District:</b> <b>Operator County:</b> <b>Op Municipality:</b> <b>Post Office Box:</b> <b>MOE District:</b> <b>SWP Area Name:</b>					
<a href="#">28</a>	10 of 11	WSW/189.5	259.3 / -1.55	<b>Metro Ontario Pharmacies Limited            5612 Main Street            Stouffville ON L4A 8B7</b>	<b>GEN</b>
<b>Generator No:</b> ON9780748 <b>SIC Code:</b> <b>SIC Description:</b> <b>Approval Years:</b> As of Jul 2020 <b>PO Box No:</b> <b>Country:</b> Canada <b>Status:</b> Registered <b>Co Admin:</b> <b>Choice of Contact:</b> <b>Phone No Admin:</b> <b>Contaminated Facility:</b> <b>MHSW Facility:</b>					
<b><u>Detail(s)</u></b>					
<b>Waste Class:</b> 312 P <b>Waste Class Name:</b> Pathological wastes					

Map Key	Number of Records	Direction/ Distance (m)	Elev/Diff (m)	Site	DB
<a href="#">28</a>	11 of 11	WSW/189.5	259.3 / -1.55	Metro Ontario Pharmacies Limited 5612 Main Street Stouffville ON L4A 8B7	GEN
Generator No:		ON9780748			
SIC Code:					
SIC Description:					
Approval Years:		As of Nov 2021			
PO Box No:					
Country:		Canada			
Status:		Registered			
Co Admin:					
Choice of Contact:					
Phone No Admin:					
Contaminated Facility:					
MHSW Facility:					
<u>Detail(s)</u>					
Waste Class:		312 P			
Waste Class Name:		Pathological wastes			
<a href="#">29</a>	1 of 60	S/190.5	260.8 / -0.01	NOVOPHARM LIMITED 5691 MAIN ST. WHITCHURCH-STOUFFVILLE TOWN ON L4A 1H5	CA
Certificate #:		8-3007-95-			
Application Year:		95			
Issue Date:		3/21/1995			
Approval Type:		Industrial air			
Status:		Approved			
Application Type:					
Client Name:					
Client Address:					
Client City:					
Client Postal Code:					
Project Description:		WET OR DRY MANUFACTURING PROCESS			
Contaminants:		Hydrogen Chloride, Chloroform, Methyl Alcohol, Acetonitrile			
Emission Control:					
<a href="#">29</a>	2 of 60	S/190.5	260.8 / -0.01	NOVOPHARM LIMITED 5691 MAIN STREET WHITCHURCH-STOUFFVILLE TOWN ON L4A 1H5	CA
Certificate #:		8-3434-94-			
Application Year:		94			
Issue Date:		11/4/1994			
Approval Type:		Industrial air			
Status:		Approved			
Application Type:					
Client Name:					
Client Address:					
Client City:					
Client Postal Code:					
Project Description:		4) COATING PANS & 4) ASSOC. BAGHOUSES			
Contaminants:		Suspended Particulate Matter			
Emission Control:		Baghouse (Incl Vent Fil.)			

Map Key	Number of Records	Direction/ Distance (m)	Elev/Diff (m)	Site	DB
<a href="#">29</a>	3 of 60	S/190.5	260.8 / -0.01	ALMAD INVESTMENTS LIMITED 5691 MAIN STREET(N/S 10/15/93) WHITCHURCH-STOUFFVILLE TOWN ON L4A 1H5	CA
<b>Certificate #:</b> <b>Application Year:</b> <b>Issue Date:</b> <b>Approval Type:</b> <b>Status:</b> <b>Application Type:</b> <b>Client Name:</b> <b>Client Address:</b> <b>Client City:</b> <b>Client Postal Code:</b> <b>Project Description:</b> <b>Contaminants:</b> <b>Emission Control:</b>		8-3349-92-92 10/30/1992 Industrial air Approved  RESTART PHARM.MFG. PROC. X#8-3247-76-787 Suspended Particulate Matter Baghouse (Incl Vent Fil.)			
<a href="#">29</a>	4 of 60	S/190.5	260.8 / -0.01	ALMAD INVESTMENTS LIMITED 5691 MAIN STREET WHITCHURCH-STOUFFVILLE ON L4A 1H5	CA
<b>Certificate #:</b> <b>Application Year:</b> <b>Issue Date:</b> <b>Approval Type:</b> <b>Status:</b> <b>Application Type:</b> <b>Client Name:</b> <b>Client Address:</b> <b>Client City:</b> <b>Client Postal Code:</b> <b>Project Description:</b> <b>Contaminants:</b> <b>Emission Control:</b>		8-3349-92-92 // Industrial air RE1  INCREASE OPERATING HOURS			
<a href="#">29</a>	5 of 60	S/190.5	260.8 / -0.01	NOVOPHARM LIMITED 5691 MAIN STREET WHITCHURCH-STOUFFVILLE ON L4A 1H5	CA
<b>Certificate #:</b> <b>Application Year:</b> <b>Issue Date:</b> <b>Approval Type:</b> <b>Status:</b> <b>Application Type:</b> <b>Client Name:</b> <b>Client Address:</b> <b>Client City:</b> <b>Client Postal Code:</b> <b>Project Description:</b> <b>Contaminants:</b> <b>Emission Control:</b>		8-3434-94-94 // Industrial air RE1  INCREASE OPERATING HOURS			
<a href="#">29</a>	6 of 60	S/190.5	260.8 / -0.01	NOVOPHARM 5691 MAIN STREET WEST STOUFFVILLE ON L4A 1H5	NPCB
<b>Company Code:</b> <b>Industry:</b>		F1290			

Map Key	Number of Records	Direction/ Distance (m)	Elev/Diff (m)	Site	DB
<b>Site Status:</b> <b>Transaction Date:</b> 1/29/1996 <b>Inspection Date:</b>					
<b>--Details--</b>					
<b>Label:</b>					
<b>Serial No.:</b>					
<b>PCB Type/Code:</b> Askarel					
<b>Location:</b>					
<b>Item/State:</b>					
<b>No. of Items:</b>					
<b>Manufacturer:</b>					
<b>Status:</b> Stored for Disposal					
<b>Contents:</b> 200.00 KG					
<a href="#">29</a>	7 of 60	S/190.5	260.8 / -0.01	WASTE MANAGEMENT COMPANY IN STOUFFVILLE AT 5691 MAIN ST. W. IN THE PARKING LOT OF NOVAPHARM WHITCHURCH-STOUFFVILLE TOWN ON	SPL
<b>Ref No:</b> 86320 <b>Year:</b> <b>Incident Dt:</b> 5/31/1993 <b>Dt MOE Arvl on Scn:</b> <b>MOE Reported Dt:</b> 5/31/1993 <b>Dt Document Closed:</b> <b>Site No:</b> <b>Facility Name:</b> <b>MOE Response:</b> <b>Site County/District:</b> <b>Site Geo Ref Meth:</b> <b>Site District Office:</b> <b>Nearest Watercourse:</b> <b>Site Name:</b> <b>Site Address:</b> <b>Site Region:</b> <b>Site Municipality:</b> WHITCHURCH-STOUFFVILLE TOWN <b>Site Lot:</b> <b>Site Conc:</b> <b>Site Geo Ref Accu:</b> <b>Site Map Datum:</b> <b>Northing:</b> <b>Easting:</b> <b>Incident Cause:</b> PIPE/HOSE LEAK <b>Incident Event:</b> <b>Environment Impact:</b> NOT ANTICIPATED <b>Nature of Impact:</b> <b>Contaminant Qty:</b> <b>System Facility Address:</b> <b>Client Name:</b> <b>Client Type:</b> <b>Call Report Locatn Geodata:</b> <b>Contaminant Code:</b> <b>Contaminant Name:</b> <b>Contaminant Limit 1:</b> <b>Contam Limit Freq 1:</b> <b>Contaminant UN No 1:</b> <b>Receiving Medium:</b> LAND <b>Receiving Environment:</b> <b>Incident Reason:</b> EQUIPMENT FAILURE <b>Incident Summary:</b> WASTE MANAGEMENT CO.- 135 L OF HYDRAULIC FLUID TO GROUND FROM TRUCK. <b>Activity Preceding Spill:</b> <b>Property 2nd Watershed:</b>					
<b>Municipality No:</b> 27406 <b>Nature of Damage:</b> <b>Discharger Report:</b> <b>Material Group:</b> <b>Health/Env Conseq:</b> <b>Agency Involved:</b>					

193 [erisinfo.com](http://erisinfo.com) | Environmental Risk Information Services Order No: 23110600336

194 [erisinfo.com](http://erisinfo.com) | Environmental Risk Information Services Order No: 23110600336

Map Key	Number of Records	Direction/ Distance (m)	Elev/Diff (m)	Site	DB
<b>Site Name:</b> <b>Site Address:</b> <b>Site Region:</b> <b>Site Municipality:</b> WHITCHURCH-STOUFFVILLE TOWN <b>Site Lot:</b> <b>Site Conc:</b> <b>Site Geo Ref Accu:</b> <b>Site Map Datum:</b> <b>Northing:</b> <b>Easting:</b> <b>Incident Cause:</b> UNKNOWN <b>Incident Event:</b> <b>Environment Impact:</b> Confirmed <b>Nature of Impact:</b> Air Pollution <b>Contaminant Qty:</b> <b>System Facility Address:</b> <b>Client Name:</b> <b>Client Type:</b> <b>Call Report Locatn Geodata:</b> <b>Contaminant Code:</b> <b>Contaminant Name:</b> <b>Contaminant Limit 1:</b> <b>Contam Limit Freq 1:</b> <b>Contaminant UN No 1:</b> <b>Receiving Medium:</b> Air <b>Receiving Environment:</b> <b>Incident Reason:</b> FIRE, EXPLOSION <b>Incident Summary:</b> NOVOPHARM LTD: FIRE OF UNKNOWN MATERIAL - YELLOW SMOKE. FIRE DEPT. <b>Activity Preceding Spill:</b> <b>Property 2nd Watershed:</b> <b>Property Tertiary Watershed:</b> <b>Sector Type:</b> <b>SAC Action Class:</b> <b>Source Type:</b>					
<a href="#">29</a>	14 of 60	S/190.5	260.8 / -0.01	Teva Canada Limited 5691 Main St Stouffville ON L4A 1H5	SCT
<b>Established:</b> 01-AUG-65 <b>Plant Size (ft²):</b> <b>Employment:</b>  <b>--Details--</b> <b>Description:</b> Pharmaceutical and Medicine Manufacturing <b>SIC/NAICS Code:</b> 325410  <b>Description:</b> Other Basic Organic Chemical Manufacturing <b>SIC/NAICS Code:</b> 325190					
<a href="#">29</a>	15 of 60	S/190.5	260.8 / -0.01	5691 Main Street Whitchurch-Stouffville ON L4A 1H5	CA
<b>Certificate #:</b> <b>Application Year:</b> <b>Issue Date:</b> <b>Approval Type:</b> Industrial air <b>Status:</b> Returned <b>Application Type:</b> Amended CofA <b>Client Name:</b> Novopharm Limited <b>Client Address:</b> 30 Novopharm Court					

Map Key	Number of Records	Direction/ Distance (m)	Elev/Diff (m)	Site	DB
<b>Client City:</b> <b>Client Postal Code:</b> <b>Project Description:</b> <b>Contaminants:</b> <b>Emission Control:</b>		Scarborough M1B 2K9			
<a href="#">29</a>	16 of 60	S/190.5	260.8 / -0.01	5691 Main Street Whitchurch-Stouffville ON L4A 1H5	CA
<b>Certificate #:</b> <b>Application Year:</b> <b>Issue Date:</b> <b>Approval Type:</b> <b>Status:</b> <b>Application Type:</b> <b>Client Name:</b> <b>Client Address:</b> <b>Client City:</b> <b>Client Postal Code:</b> <b>Project Description:</b>		1841-4Q8LG7 00 11/17/00 Industrial air Approved Amended CofA Novopharm Limited 30 Novopharm Court Scarborough M1B 2K9 Amendment is required for the installation of three (3) 48" aqueous coating pans and their associated exhaust fans and dust collectors replacing one 60" aqueous coating pan; three (3) 48" sugar coating pans and their associated exhaust fans and dust collectors; two (2) 36" polishing pans and their associated exhaust fans and dust collectors; one (1) single oven and associated exhaust fan; three (3) double ovens and their associated exhaust fans; ethanol, methanol and isopropyl alcohol emissions exhausted from four (4) compounding room exhaust fans, and the removal of methylene chloride emissions from batch testing in the fluidized bed granulator (stack PD-1) and from dispensing in Solvent Room #8. These will be operating for periods in excess of 10 hours in any seven day period. Production at the facility potentially occurs 24 hours per day, seven days per week, and 52 weeks per year (worst case scenario).			
<b>Contaminants:</b> <b>Emission Control:</b>					
<a href="#">29</a>	17 of 60	S/190.5	260.8 / -0.01	Novopharm Limited 5691 MAIN STREET, WHITCHURCH- STOUFFVILLE TOWN TOWN OF WHITCHURCH- STOUFFVILLE ON	EBR
<b>EBR Registry No:</b> <b>Ministry Ref No:</b> <b>Notice Type:</b> <b>Notice Stage:</b> <b>Notice Date:</b> <b>Proposal Date:</b> <b>Year:</b> <b>Instrument Type:</b> <b>Off Instrument Name:</b> <b>Posted By:</b> <b>Company Name:</b> <b>Site Address:</b> <b>Location Other:</b> <b>Proponent Name:</b> <b>Proponent Address:</b> <b>Comment Period:</b> <b>URL:</b>		IA8E0092 8334992 19980116 Instrument Decision  March 27, 1998 January 27, 1998 1998 (EPA s. 9) - Approval for discharge into the natural environment other than water (i.e. Air)  Novopharm Limited   30 Novopharm Court, Scarborough Ontario, M1B 2K9	<b>Decision Posted:</b> <b>Exception Posted:</b> <b>Section:</b> <b>Act 1:</b> <b>Act 2:</b> <b>Site Location Map:</b>		
<b>Site Location Details:</b> 5691 MAIN STREET, WHITCHURCH-STOUFFVILLE TOWN TOWN OF WHITCHURCH-STOUFFVILLE					

Map Key	Number of Records	Direction/ Distance (m)	Elev/Diff (m)	Site	DB
<a href="#">29</a>	18 of 60	S/190.5	260.8 / -0.01	Novopharm Limited 5691 Main Street TOWN OF WHITCHURCH- STOUFFVILLE ON	EBR
<div> <div> <b>EBR Registry No:</b> IA8E1131  <b>Ministry Ref No:</b> 8343494RE1  <b>Notice Type:</b> Instrument Decision  <b>Notice Stage:</b>  <b>Notice Date:</b> August 30, 2001  <b>Proposal Date:</b> August 13, 1998  <b>Year:</b> 1998  <b>Instrument Type:</b> (EPA s. 9) - Approval for discharge into the natural environment other than water (i.e. Air)  <b>Off Instrument Name:</b>  <b>Posted By:</b>  <b>Company Name:</b> Novopharm Limited  <b>Site Address:</b>  <b>Location Other:</b>  <b>Proponent Name:</b>  <b>Proponent Address:</b> 30 Novopharm Court, Scarborough Ontario, M1B 2K9  <b>Comment Period:</b>  <b>URL:</b> </div> <div> <b>Decision Posted:</b>  <b>Exception Posted:</b>  <b>Section:</b>  <b>Act 1:</b>  <b>Act 2:</b>  <b>Site Location Map:</b> </div> </div>					
<b>Site Location Details:</b> 5691 Main Street TOWN OF WHITCHURCH-STOUFFVILLE					
<a href="#">29</a>	19 of 60	S/190.5	260.8 / -0.01	Novopharm Limited 5691 Main Street TOWN OF WHITCHURCH- STOUFFVILLE ON	EBR
<div> <div> <b>EBR Registry No:</b> IA8E1132  <b>Ministry Ref No:</b> 8334992RE1  <b>Notice Type:</b> Instrument Decision  <b>Notice Stage:</b>  <b>Notice Date:</b> August 30, 2001  <b>Proposal Date:</b> August 13, 1998  <b>Year:</b> 1998  <b>Instrument Type:</b> (EPA s. 9) - Approval for discharge into the natural environment other than water (i.e. Air)  <b>Off Instrument Name:</b>  <b>Posted By:</b>  <b>Company Name:</b> Novopharm Limited  <b>Site Address:</b>  <b>Location Other:</b>  <b>Proponent Name:</b>  <b>Proponent Address:</b> 30 Novopharm Court, Scarborough Ontario, M1B 2K9  <b>Comment Period:</b>  <b>URL:</b> </div> <div> <b>Decision Posted:</b>  <b>Exception Posted:</b>  <b>Section:</b>  <b>Act 1:</b>  <b>Act 2:</b>  <b>Site Location Map:</b> </div> </div>					
<b>Site Location Details:</b> 5691 Main Street TOWN OF WHITCHURCH-STOUFFVILLE					
<a href="#">29</a>	20 of 60	S/190.5	260.8 / -0.01	Novopharm Limited 5691 Main Street TOWN OF WHITCHURCH- STOUFFVILLE ON	EBR
<div> <div> <b>EBR Registry No:</b> IA9E0166 </div> <div> <b>Decision Posted:</b> </div> </div>					

Map Key	Number of Records	Direction/ Distance (m)	Elev/Diff (m)	Site	DB
<b>Ministry Ref No:</b> 8301799 <b>Notice Type:</b> Instrument Decision <b>Notice Stage:</b> <b>Notice Date:</b> March 24, 1999 <b>Proposal Date:</b> January 27, 1999 <b>Year:</b> 1999 <b>Instrument Type:</b> (EPA s. 9) - Approval for discharge into the natural environment other than water (i.e. Air) <b>Off Instrument Name:</b> <b>Posted By:</b> <b>Company Name:</b> Novopharm Limited <b>Site Address:</b> <b>Location Other:</b> <b>Proponent Name:</b> <b>Proponent Address:</b> 5691 Main Street, Whitchurch-Stouffville Ontario, L4A 1H5 <b>Comment Period:</b> <b>URL:</b>  <b>Site Location Details:</b>  5691 Main Street TOWN OF WHITCHURCH-STOUFFVILLE					
<a href="#">29</a>	21 of 60	S/190.5	260.8 / -0.01	<b>Novopharm Limited</b> <b>5691 Main Street TOWN OF WHITCHURCH-STOUFFVILLE ON</b>	EBR
<b>EBR Registry No:</b> IA6E0445 <b>Ministry Ref No:</b> 8312896 <b>Notice Type:</b> Instrument Decision <b>Notice Stage:</b> <b>Notice Date:</b> July 13, 1999 <b>Proposal Date:</b> March 27, 1996 <b>Year:</b> 1996 <b>Instrument Type:</b> (EPA s. 9) - Approval for discharge into the natural environment other than water (i.e. Air) <b>Off Instrument Name:</b> <b>Posted By:</b> <b>Company Name:</b> Novopharm Limited <b>Site Address:</b> <b>Location Other:</b> <b>Proponent Name:</b> <b>Proponent Address:</b> 5691 Main Street, Whitchurch-Stouffville Ontario, L4A 1H5 <b>Comment Period:</b> <b>URL:</b>  <b>Site Location Details:</b>  5691 Main Street TOWN OF WHITCHURCH-STOUFFVILLE					
<a href="#">29</a>	22 of 60	S/190.5	260.8 / -0.01	<b>Almad Investments Limited</b> <b>5691 MAIN STREET, WHITCHURCH-STOUFFVILLE TOWN TOWN OF WHITCHURCH-STOUFFVILLE ON</b>	EBR
<b>EBR Registry No:</b> IA7E0884 <b>Ministry Ref No:</b> 8334992 19970603 <b>Notice Type:</b> Instrument Decision <b>Notice Stage:</b> <b>Notice Date:</b> July 13, 1999 <b>Proposal Date:</b> June 17, 1997 <b>Decision Posted:</b> <b>Exception Posted:</b> <b>Section:</b> <b>Act 1:</b> <b>Act 2:</b> <b>Site Location Map:</b>					

Map Key	Number of Records	Direction/ Distance (m)	Elev/Diff (m)	Site	DB
<b>Year:</b>	1997				
<b>Instrument Type:</b>		(EPA s. 9) - Approval for discharge into the natural environment other than water (i.e. Air)			
<b>Off Instrument Name:</b>					
<b>Posted By:</b>					
<b>Company Name:</b>		Almad Investments Limited			
<b>Site Address:</b>					
<b>Location Other:</b>					
<b>Proponent Name:</b>					
<b>Proponent Address:</b>		30 Novopharm Court, Scarborough Ontario, M1B 2K9			
<b>Comment Period:</b>					
<b>URL:</b>					
<b>Site Location Details:</b>					
5691 MAIN STREET, WHITCHURCH-STOUFFVILLE TOWN TOWN OF WHITCHURCH-STOUFFVILLE					

<a href="#">29</a>	23 of 60	S/190.5	260.8 / -0.01	<b>Novopharm Limited</b> <b>5691 Main Street TOWN OF WHITCHURCH-STOUFFVILLE</b> <b>ON</b>	<b>EBR</b>
<b>EBR Registry No:</b>	IA9E0577			<b>Decision Posted:</b>	
<b>Ministry Ref No:</b>	8343494006RE1			<b>Exception Posted:</b>	
<b>Notice Type:</b>	Instrument Decision			<b>Section:</b>	
<b>Notice Stage:</b>				<b>Act 1:</b>	
<b>Notice Date:</b>	July 13, 1999			<b>Act 2:</b>	
<b>Proposal Date:</b>	May 04, 1999			<b>Site Location Map:</b>	
<b>Year:</b>	1999				
<b>Instrument Type:</b>		(EPA s. 9) - Approval for discharge into the natural environment other than water (i.e. Air)			
<b>Off Instrument Name:</b>					
<b>Posted By:</b>					
<b>Company Name:</b>		Novopharm Limited			
<b>Site Address:</b>					
<b>Location Other:</b>					
<b>Proponent Name:</b>					
<b>Proponent Address:</b>		30 Nably Court, Scarborough Ontario, M1B 2K9			
<b>Comment Period:</b>					
<b>URL:</b>					
<b>Site Location Details:</b>					
5691 Main Street TOWN OF WHITCHURCH-STOUFFVILLE					

<a href="#">29</a>	24 of 60	S/190.5	260.8 / -0.01	<b>Novopharm Limited</b> <b>5691 Main Street Whitchurch-Stouffville Ontario</b> <b>Whitchurch-Stouffville</b> <b>ON</b>	<b>EBR</b>
<b>EBR Registry No:</b>	IA00E1380			<b>Decision Posted:</b>	
<b>Ministry Ref No:</b>	7862-4NAP7Q			<b>Exception Posted:</b>	
<b>Notice Type:</b>	Instrument Decision			<b>Section:</b>	
<b>Notice Stage:</b>				<b>Act 1:</b>	
<b>Notice Date:</b>	November 22, 2000			<b>Act 2:</b>	
<b>Proposal Date:</b>	August 23, 2000			<b>Site Location Map:</b>	
<b>Year:</b>	2000				
<b>Instrument Type:</b>		(EPA s. 9) - Approval for discharge into the natural environment other than water (i.e. Air)			
<b>Off Instrument Name:</b>					
<b>Posted By:</b>					
<b>Company Name:</b>		Novopharm Limited			
<b>Site Address:</b>					

Map Key	Number of Records	Direction/ Distance (m)	Elev/Diff (m)	Site	DB
<b>Location Other:</b> <b>Proponent Name:</b> <b>Proponent Address:</b> 30 Novopharm Court, Scarborough Ontario, M1B 2K9 <b>Comment Period:</b> <b>URL:</b>  <b>Site Location Details:</b>  5691 Main Street Whitchurch-Stouffville Ontario Whitchurch-Stouffville					
<a href="#">29</a>	25 of 60	S/190.5	260.8 / -0.01	<b>Novopharm Limited</b> <b>5691 Main Street Whitchurch-Stouffville Ontario</b> <b>Whitchurch-Stouffville</b> <b>ON</b>	<b>EBR</b>
<b>EBR Registry No:</b> IA02E0895 <b>Ministry Ref No:</b> 0163-5CKRV6 <b>Notice Type:</b> Instrument Decision <b>Notice Stage:</b> <b>Notice Date:</b> July 02, 2003 <b>Proposal Date:</b> April 07, 2003 <b>Year:</b> 2003 <b>Decision Posted:</b> <b>Exception Posted:</b> <b>Section:</b> <b>Act 1:</b> <b>Act 2:</b> <b>Site Location Map:</b> <b>Instrument Type:</b> (EPA s. 9) - Approval for discharge into the natural environment other than water (i.e. Air) <b>Off Instrument Name:</b> <b>Posted By:</b> <b>Company Name:</b> Novopharm Limited <b>Site Address:</b> <b>Location Other:</b> <b>Proponent Name:</b> <b>Proponent Address:</b> 5691 Main Street, Whitchurch-Stouffville Ontario, L1K 1J7 <b>Comment Period:</b> <b>URL:</b>  <b>Site Location Details:</b>  5691 Main Street Whitchurch-Stouffville Ontario Whitchurch-Stouffville					
<a href="#">29</a>	26 of 60	S/190.5	260.8 / -0.01	<b>NOVOPHARM</b> <b>5691 MAIN STREET WEST</b> <b>STOUFFVILLE ON L4A 1H5</b>	<b>OPCB</b>
<b>Year:</b> 1995 <b>Site Number:</b> 30490A010 <b>Name Owner:</b> <b>Additional Site Information:</b>  <b>--Details--</b> <b>Quantity:</b> 5.00 <b>Address Site:</b> <b>Description:</b> Number of Capacitors with High Level PCBs (>1000 ppm)  <b>Quantity:</b> 6.00 <b>Address Site:</b> <b>Description:</b> Weight of Capacitors with High Level PCBs (>1000 ppm) kg					
<a href="#">29</a>	27 of 60	S/190.5	260.8 / -0.01	<b>NOVOPHARM LIMITED</b> <b>5691 MAIN STREET WEST</b> <b>WHITCHURCH-STOUFFVILLE ON L4A 1H5</b>	<b>GEN</b>

Map Key	Number of Records	Direction/ Distance (m)	Elev/Diff (m)	Site	DB
<b>Generator No:</b> ON0132711 <b>SIC Code:</b> 3741 <b>SIC Description:</b> PHARM./MEDICAL IND. <b>Approval Years:</b> 92,93,97,98,99,00,01 <b>PO Box No:</b> <b>Country:</b> <b>Status:</b> <b>Co Admin:</b> <b>Choice of Contact:</b> <b>Phone No Admin:</b> <b>Contaminated Facility:</b> <b>MHSW Facility:</b>					
<b><u>Detail(s)</u></b>					
<b>Waste Class:</b>		241			
<b>Waste Class Name:</b>		HALOGENATED SOLVENTS			
<b>Waste Class:</b>		243			
<b>Waste Class Name:</b>		PCB'S			
<b>Waste Class:</b>		113			
<b>Waste Class Name:</b>		ACID WASTE - OTHER METALS			
<b>Waste Class:</b>		122			
<b>Waste Class Name:</b>		ALKALINE WASTES - OTHER METALS			
<b>Waste Class:</b>		145			
<b>Waste Class Name:</b>		PAINT/PIGMENT/COATING RESIDUES			
<b>Waste Class:</b>		251			
<b>Waste Class Name:</b>		OIL SKIMMINGS & SLUDGES			
<b>Waste Class:</b>		261			
<b>Waste Class Name:</b>		PHARMACEUTICALS			
<b>Waste Class:</b>		263			
<b>Waste Class Name:</b>		ORGANIC LABORATORY CHEMICALS			
<b>Waste Class:</b>		331			
<b>Waste Class Name:</b>		WASTE COMPRESSED GASES			
<b>Waste Class:</b>		146			
<b>Waste Class Name:</b>		OTHER SPECIFIED INORGANICS			
<b>Waste Class:</b>		148			
<b>Waste Class Name:</b>		INORGANIC LABORATORY CHEMICALS			
<b>Waste Class:</b>		211			
<b>Waste Class Name:</b>		AROMATIC SOLVENTS			
<b>Waste Class:</b>		212			
<b>Waste Class Name:</b>		ALIPHATIC SOLVENTS			
<b>Waste Class:</b>		213			
<b>Waste Class Name:</b>		PETROLEUM DISTILLATES			
<b>Waste Class:</b>		221			
<b>Waste Class Name:</b>		LIGHT FUELS			
<a href="#">29</a>	28 of 60	S/190.5	260.8 / -0.01	NOVOPHARM LIMITED 26-032 5691 MAIN STREET WEST STOUFFVILLE ON L4A 1H5	GEN

Map Key	Number of Records	Direction/ Distance (m)	Elev/Diff (m)	Site	DB
<b>Generator No:</b> ON0132711 <b>SIC Code:</b> 3741 <b>SIC Description:</b> PHARM./MEDICAL IND. <b>Approval Years:</b> 94,95,96 <b>PO Box No:</b> <b>Country:</b> <b>Status:</b> <b>Co Admin:</b> <b>Choice of Contact:</b> <b>Phone No Admin:</b> <b>Contaminated Facility:</b> <b>MHSW Facility:</b>					
<b><u>Detail(s)</u></b>					
<b>Waste Class:</b> 148 <b>Waste Class Name:</b> INORGANIC LABORATORY CHEMICALS					
<b>Waste Class:</b> 122 <b>Waste Class Name:</b> ALKALINE WASTES - OTHER METALS					
<b>Waste Class:</b> 212 <b>Waste Class Name:</b> ALIPHATIC SOLVENTS					
<b>Waste Class:</b> 241 <b>Waste Class Name:</b> HALOGENATED SOLVENTS					
<b>Waste Class:</b> 243 <b>Waste Class Name:</b> PCB'S					
<b>Waste Class:</b> 251 <b>Waste Class Name:</b> OIL SKIMMINGS & SLUDGES					
<b>Waste Class:</b> 261 <b>Waste Class Name:</b> PHARMACEUTICALS					
<b>Waste Class:</b> 263 <b>Waste Class Name:</b> ORGANIC LABORATORY CHEMICALS					
<b>Waste Class:</b> 331 <b>Waste Class Name:</b> WASTE COMPRESSED GASES					
<a href="#">29</a>	29 of 60	S/190.5	260.8 / -0.01	<b>NOVOPHARM LIMITED</b> 5691 Main Street Stouffville ON L4A 1H5	GEN
<b>Generator No:</b> ON0132711 <b>SIC Code:</b> 325410 <b>SIC Description:</b> Pharmaceutical & Medicine Mfg. <b>Approval Years:</b> 02,03,04,05,06,07,08 <b>PO Box No:</b> <b>Country:</b> <b>Status:</b> <b>Co Admin:</b> <b>Choice of Contact:</b> <b>Phone No Admin:</b> <b>Contaminated Facility:</b> <b>MHSW Facility:</b>					
<b><u>Detail(s)</u></b>					
<b>Waste Class:</b> 114					

<b>Map Key</b>	<b>Number of Records</b>	<b>Direction/ Distance (m)</b>	<b>Elev/Diff (m)</b>	<b>Site</b>	<b>DB</b>
<b>Waste Class Name:</b>		OTHER INORGANIC ACID WASTES			
<b>Waste Class:</b>		121			
<b>Waste Class Name:</b>		ALKALINE WASTES - HEAVY METALS			
<b>Waste Class:</b>		243			
<b>Waste Class Name:</b>		PCB'S			
<b>Waste Class:</b>		331			
<b>Waste Class Name:</b>		WASTE COMPRESSED GASES			
<b>Waste Class:</b>		251			
<b>Waste Class Name:</b>		OIL SKIMMINGS & SLUDGES			
<b>Waste Class:</b>		261			
<b>Waste Class Name:</b>		PHARMACEUTICALS			
<b>Waste Class:</b>		263			
<b>Waste Class Name:</b>		ORGANIC LABORATORY CHEMICALS			
<b>Waste Class:</b>		113			
<b>Waste Class Name:</b>		ACID WASTE - OTHER METALS			
<b>Waste Class:</b>		122			
<b>Waste Class Name:</b>		ALKALINE WASTES - OTHER METALS			
<b>Waste Class:</b>		145			
<b>Waste Class Name:</b>		PAINT/PIGMENT/COATING RESIDUES			
<b>Waste Class:</b>		146			
<b>Waste Class Name:</b>		OTHER SPECIFIED INORGANICS			
<b>Waste Class:</b>		148			
<b>Waste Class Name:</b>		INORGANIC LABORATORY CHEMICALS			
<b>Waste Class:</b>		211			
<b>Waste Class Name:</b>		AROMATIC SOLVENTS			
<b>Waste Class:</b>		212			
<b>Waste Class Name:</b>		ALIPHATIC SOLVENTS			
<b>Waste Class:</b>		213			
<b>Waste Class Name:</b>		PETROLEUM DISTILLATES			
<b>Waste Class:</b>		221			
<b>Waste Class Name:</b>		LIGHT FUELS			
<b>Waste Class:</b>		241			
<b>Waste Class Name:</b>		HALOGENATED SOLVENTS			
<b>Waste Class:</b>		252			
<b>Waste Class Name:</b>		WASTE OILS & LUBRICANTS			

<a href="#"><u>29</u></a>	30 of 60	S/190.5	260.8 / -0.01	<b>Novopharm Limited</b> <b>5691 Main Street Whitchurch-Stouffville Ontario</b> <b>Whitchurch-Stouffville</b> <b>ON</b>	<b>EBR</b>
<b>EBR Registry No:</b>	IA04E0972			<b>Decision Posted:</b>	
<b>Ministry Ref No:</b>	2599-62DLKP			<b>Exception Posted:</b>	
<b>Notice Type:</b>	Instrument Decision			<b>Section:</b>	
<b>Notice Stage:</b>				<b>Act 1:</b>	
<b>Notice Date:</b>	November 24, 2004			<b>Act 2:</b>	
<b>Proposal Date:</b>	July 02, 2004			<b>Site Location Map:</b>	
<b>Year:</b>	2004				

Map Key	Number of Records	Direction/ Distance (m)	Elev/Diff (m)	Site	DB
<b>Instrument Type:</b> (EPA s. 9) - Approval for discharge into the natural environment other than water (i.e. Air) <b>Off Instrument Name:</b> <b>Posted By:</b> <b>Company Name:</b> Novopharm Limited <b>Site Address:</b> <b>Location Other:</b> <b>Proponent Name:</b> <b>Proponent Address:</b> 5691 Main Street, Whitchurch-Stouffville Ontario, L1K 1J7 <b>Comment Period:</b> <b>URL:</b>  <b>Site Location Details:</b>  5691 Main Street Whitchurch-Stouffville Ontario Whitchurch-Stouffville					
<a href="#">29</a>	31 of 60	S/190.5	260.8 / -0.01	<b>NOVOPHARM LIMITED</b> <b>5691 MAIN ST.</b> <b>STO UFLVI LIE ON L4A 1H5</b>	NPCB
<b>Company Code:</b> O005246 <b>Industry:</b> CHEMICAL MANUFACTURE <b>Site Status:</b> NO MORE PCB'S ON THIS SITE <b>Transaction Date:</b> <b>Inspection Date:</b>					
<a href="#">29</a>	32 of 60	S/190.5	260.8 / -0.01	<b>Novopharm Limited</b> <b>5691 Main Street</b> <b>Whitchurch-Stouffville ON</b>	CA
<b>Certificate #:</b> 3365-5N5Q6S <b>Application Year:</b> 2003 <b>Issue Date:</b> 6/30/2003 <b>Approval Type:</b> Air <b>Status:</b> Revoked and/or Replaced <b>Application Type:</b> <b>Client Name:</b> <b>Client Address:</b> <b>Client City:</b> <b>Client Postal Code:</b> <b>Project Description:</b> <b>Contaminants:</b> <b>Emission Control:</b>					
<a href="#">29</a>	33 of 60	S/190.5	260.8 / -0.01	<b>Novopharm Limited</b> <b>5691 Main Street</b> <b>Whitchurch-Stouffville ON</b>	CA
<b>Certificate #:</b> 3756-6GQK25 <b>Application Year:</b> 2006 <b>Issue Date:</b> 3/14/2006 <b>Approval Type:</b> Air <b>Status:</b> Approved <b>Application Type:</b> <b>Client Name:</b> <b>Client Address:</b> <b>Client City:</b> <b>Client Postal Code:</b> <b>Project Description:</b> <b>Contaminants:</b>					

Map Key	Number of Records	Direction/ Distance (m)	Elev/Diff (m)	Site	DB
Emission Control:					
<a href="#">29</a>	34 of 60	S/190.5	260.8 / -0.01	Novopharm Limited 5691 Main Street Whitchurch-Stouffville ON	CA
Certificate #:		8564-66SSJY			
Application Year:		2004			
Issue Date:		11/23/2004			
Approval Type:		Air			
Status:		Revoked and/or Replaced			
Application Type:					
Client Name:					
Client Address:					
Client City:					
Client Postal Code:					
Project Description:					
Contaminants:					
Emission Control:					
<a href="#">29</a>	35 of 60	S/190.5	260.8 / -0.01	TEVA CANADA LIMITED 5691 Main Street Stouffville ON L4A 1H5	GEN
Generator No:		ON0132711			
SIC Code:		325410			
SIC Description:		Pharmaceutical and Medicine Manufacturing			
Approval Years:		2009			
PO Box No:					
Country:					
Status:					
Co Admin:					
Choice of Contact:					
Phone No Admin:					
Contaminated Facility:					
MHSW Facility:					
<u>Detail(s)</u>					
Waste Class:		243			
Waste Class Name:		PCBS			
Waste Class:		213			
Waste Class Name:		PETROLEUM DISTILLATES			
Waste Class:		221			
Waste Class Name:		LIGHT FUELS			
Waste Class:		241			
Waste Class Name:		HALOGENATED SOLVENTS			
Waste Class:		251			
Waste Class Name:		OIL SKIMMINGS & SLUDGES			
Waste Class:		252			
Waste Class Name:		WASTE OILS & LUBRICANTS			
Waste Class:		261			
Waste Class Name:		PHARMACEUTICALS			
Waste Class:		263			

Map Key	Number of Records	Direction/ Distance (m)	Elev/Diff (m)	Site	DB
<b>Waste Class Name:</b>		ORGANIC LABORATORY CHEMICALS			
<b>Waste Class:</b>		331			
<b>Waste Class Name:</b>		WASTE COMPRESSED GASES			
<b>Waste Class:</b>		146			
<b>Waste Class Name:</b>		OTHER SPECIFIED INORGANICS			
<b>Waste Class:</b>		148			
<b>Waste Class Name:</b>		INORGANIC LABORATORY CHEMICALS			
<b>Waste Class:</b>		211			
<b>Waste Class Name:</b>		AROMATIC SOLVENTS			
<b>Waste Class:</b>		212			
<b>Waste Class Name:</b>		ALIPHATIC SOLVENTS			
<b>Waste Class:</b>		113			
<b>Waste Class Name:</b>		ACID WASTE - OTHER METALS			
<b>Waste Class:</b>		114			
<b>Waste Class Name:</b>		OTHER INORGANIC ACID WASTES			
<b>Waste Class:</b>		122			
<b>Waste Class Name:</b>		ALKALINE WASTES - OTHER METALS			
<b>Waste Class:</b>		145			
<b>Waste Class Name:</b>		PAINT/PIGMENT/COATING RESIDUES			

<a href="#">29</a>	36 of 60	S/190.5	260.8 / -0.01	TEVA CANADA LIMITED / TEVA CANADA LIMITEE 5691 MAIN STREET STOUFFVILLE ON L4A 1H5	EASR
<b>Approval No:</b>		R-003-6122639739		<b>MOE District:</b>	
<b>Status:</b>		REGISTERED		<b>Municipality:</b> STOUFFVILLE	
<b>Date:</b>		2012-06-04		<b>Latitude:</b>	
<b>Record Type:</b>		EASR		<b>Longitude:</b>	
<b>Link Source:</b>		MOFA		<b>Geometry X:</b>	
<b>Project Type:</b>		Heating System		<b>Geometry Y:</b>	
<b>Full Address:</b>					
<b>Approval Type:</b>		EASR-Heating System			
<b>SWP Area Name:</b>					
<b>PDF URL:</b>					
<b>PDF Site Location:</b>					

<a href="#">29</a>	37 of 60	S/190.5	260.8 / -0.01	TEVA CANADA LIMITED / TEVA CANADA LIMITEE 5691 MAIN STREET STOUFFVILLE ON L4A 1H5	EASR
Approval No:		R-002-3122709744		MOE District:	
Status:		REGISTERED		Municipality: STOUFFVILLE	
Date:		2012-06-04		Latitude:	
Record Type:		EASR		Longitude:	
Link Source:		MOFA		Geometry X:	
Project Type:		Standby Power System		Geometry Y:	
Full Address:					
Approval Type:		EASR-Standby Power System			
SWP Area Name:					
PDF URL:					
PDF Site Location:					

Map Key	Number of Records	Direction/ Distance (m)	Elev/Diff (m)	Site	DB
<a href="#">29</a>	38 of 60	S/190.5	260.8 / -0.01	TEVA Canada Limited 5691 Main Street Whitchurch-Stouffville, Regional Municipality of York TOWN OF WHITCHURCH-STOUFFVILLE ON	EBR
<div> <div> <b>EBR Registry No:</b> 011-6499  <b>Ministry Ref No:</b> 9775-8UUNVE  <b>Notice Type:</b> Instrument Decision  <b>Notice Stage:</b>  <b>Notice Date:</b> February 08, 2016  <b>Proposal Date:</b> June 06, 2012  <b>Year:</b> 2012  <b>Instrument Type:</b> (EPA Part II.1-air) - Environmental Compliance Approval (project type: air)  <b>Off Instrument Name:</b>  <b>Posted By:</b>  <b>Company Name:</b> TEVA Canada Limited  <b>Site Address:</b>  <b>Location Other:</b>  <b>Proponent Name:</b>  <b>Proponent Address:</b> 30 Novopharm Court, Toronto Ontario, Canada M1B 2K9  <b>Comment Period:</b>  <b>URL:</b> </div> <div> <b>Decision Posted:</b>  <b>Exception Posted:</b>  <b>Section:</b>  <b>Act 1:</b>  <b>Act 2:</b>  <b>Site Location Map:</b> </div> </div>					
<b>Site Location Details:</b>  5691 Main Street Whitchurch-Stouffville, Regional Municipality of York TOWN OF WHITCHURCH-STOUFFVILLE					
<a href="#">29</a>	39 of 60	S/190.5	260.8 / -0.01	TEVA CANADA LIMITED 5691 Main Street Stouffville ON L4A 1H5	GEN
<div> <b>Generator No:</b> ON0132711  <b>SIC Code:</b> 325410  <b>SIC Description:</b> Pharmaceutical and Medicine Manufacturing  <b>Approval Years:</b> 2010  <b>PO Box No:</b>  <b>Country:</b>  <b>Status:</b>  <b>Co Admin:</b>  <b>Choice of Contact:</b>  <b>Phone No Admin:</b>  <b>Contaminated Facility:</b>  <b>MHSW Facility:</b> </div>					
<b><u>Detail(s)</u></b>					
<div> <b>Waste Class:</b> 261  <b>Waste Class Name:</b> PHARMACEUTICALS           </div>					
<div> <b>Waste Class:</b> 212  <b>Waste Class Name:</b> ALIPHATIC SOLVENTS           </div>					
<div> <b>Waste Class:</b> 113  <b>Waste Class Name:</b> ACID WASTE - OTHER METALS           </div>					
<div> <b>Waste Class:</b> 213  <b>Waste Class Name:</b> PETROLEUM DISTILLATES           </div>					
<div> <b>Waste Class:</b> 221           </div>					

Map Key	Number of Records	Direction/ Distance (m)	Elev/Diff (m)	Site	DB
Waste Class Name:		LIGHT FUELS			
Waste Class:		150			
Waste Class Name:		INERT INORGANIC WASTES			
Waste Class:		145			
Waste Class Name:		PAINT/PIGMENT/COATING RESIDUES			
Waste Class:		331			
Waste Class Name:		WASTE COMPRESSED GASES			
Waste Class:		211			
Waste Class Name:		AROMATIC SOLVENTS			
Waste Class:		252			
Waste Class Name:		WASTE OILS & LUBRICANTS			
Waste Class:		241			
Waste Class Name:		HALOGENATED SOLVENTS			
Waste Class:		146			
Waste Class Name:		OTHER SPECIFIED INORGANICS			
Waste Class:		148			
Waste Class Name:		INORGANIC LABORATORY CHEMICALS			
Waste Class:		251			
Waste Class Name:		OIL SKIMMINGS & SLUDGES			
Waste Class:		122			
Waste Class Name:		ALKALINE WASTES - OTHER METALS			
Waste Class:		114			
Waste Class Name:		OTHER INORGANIC ACID WASTES			
Waste Class:		263			
Waste Class Name:		ORGANIC LABORATORY CHEMICALS			
Waste Class:		243			
Waste Class Name:		PCBS			
29	40 of 60	S/190.5	260.8 / -0.01	TEVA CANADA LIMITED 5691 Main Street Stouffville ON L4A 1H5	GEN
Generator No:		ON0132711			
SIC Code:		325410			
SIC Description:		Pharmaceutical and Medicine Manufacturing			
Approval Years:		2011			
PO Box No:					
Country:					
Status:					
Co Admin:					
Choice of Contact:					
Phone No Admin:					
Contaminated Facility:					
MHSW Facility:					
Detail(s)					
Waste Class:		148			
Waste Class Name:		INORGANIC LABORATORY CHEMICALS			
Waste Class:		113			

<i>Map Key</i>	<i>Number of Records</i>	<i>Direction/ Distance (m)</i>	<i>Elev/Diff (m)</i>	<i>Site</i>	<i>DB</i>
<b>Waste Class Name:</b>		ACID WASTE - OTHER METALS			
<b>Waste Class:</b>		150			
<b>Waste Class Name:</b>		INERT INORGANIC WASTES			
<b>Waste Class:</b>		212			
<b>Waste Class Name:</b>		ALIPHATIC SOLVENTS			
<b>Waste Class:</b>		221			
<b>Waste Class Name:</b>		LIGHT FUELS			
<b>Waste Class:</b>		263			
<b>Waste Class Name:</b>		ORGANIC LABORATORY CHEMICALS			
<b>Waste Class:</b>		213			
<b>Waste Class Name:</b>		PETROLEUM DISTILLATES			
<b>Waste Class:</b>		241			
<b>Waste Class Name:</b>		HALOGENATED SOLVENTS			
<b>Waste Class:</b>		211			
<b>Waste Class Name:</b>		AROMATIC SOLVENTS			
<b>Waste Class:</b>		145			
<b>Waste Class Name:</b>		PAINT/PIGMENT/COATING RESIDUES			
<b>Waste Class:</b>		252			
<b>Waste Class Name:</b>		WASTE OILS & LUBRICANTS			
<b>Waste Class:</b>		261			
<b>Waste Class Name:</b>		PHARMACEUTICALS			
<b>Waste Class:</b>		243			
<b>Waste Class Name:</b>		PCBS			
<b>Waste Class:</b>		146			
<b>Waste Class Name:</b>		OTHER SPECIFIED INORGANICS			
<b>Waste Class:</b>		331			
<b>Waste Class Name:</b>		WASTE COMPRESSED GASES			
<b>Waste Class:</b>		114			
<b>Waste Class Name:</b>		OTHER INORGANIC ACID WASTES			
<b>Waste Class:</b>		251			
<b>Waste Class Name:</b>		OIL SKIMMINGS & SLUDGES			
<b>Waste Class:</b>		122			
<b>Waste Class Name:</b>		ALKALINE WASTES - OTHER METALS			

<a href="#"><u>29</u></a>	41 of 60	S/190.5	260.8 / -0.01	Teva Canada/Teva Pharmaceutical<UNOFFICIAL> 5691 Main St Whitchurch-Stouffville ON	SPL
<b>Ref No:</b>	8464-98RLMY				
<b>Year:</b>					
<b>Incident Dt:</b>	14-JUN-13				
<b>Dt MOE Arvl on Scn:</b>					
<b>MOE Reported Dt:</b>	17-JUN-13				
<b>Dt Document Closed:</b>					
<b>Site No:</b>					
<b>Facility Name:</b>					
<b>MOE Response:</b>	No Field Response				
<b>Site County/District:</b>					

Map Key	Number of Records	Direction/ Distance (m)	Elev/Diff (m)	Site	DB
<b>Site Geo Ref Meth:</b> <b>Site District Office:</b> <b>Nearest Watercourse:</b> <b>Site Name:</b> <b>Site Address:</b> <b>Site Region:</b> <b>Site Municipality:</b> <b>Site Lot:</b> <b>Site Conc:</b> <b>Site Geo Ref Accu:</b> <b>Site Map Datum:</b> <b>Northing:</b> <b>Easting:</b> <b>Incident Cause:</b> <b>Incident Event:</b> <b>Environment Impact:</b> <b>Nature of Impact:</b> <b>Contaminant Qty:</b> <b>System Facility Address:</b> <b>Client Name:</b> <b>Client Type:</b> <b>Call Report Locatn Geodata:</b> <b>Contaminant Code:</b> <b>Contaminant Name:</b> <b>Contaminant Limit 1:</b> <b>Contam Limit Freq 1:</b> <b>Contaminant UN No 1:</b> <b>Receiving Medium:</b> <b>Receiving Environment:</b> <b>Incident Reason:</b> <b>Incident Summary:</b> <b>Activity Preceding Spill:</b> <b>Property 2nd Watershed:</b> <b>Property Tertiary Watershed:</b> <b>Sector Type:</b> <b>SAC Action Class:</b> <b>Source Type:</b>		NA  TEVA Stouffville Plant 5691 Main St Whitchurch-Stouffville NA NA NA NA Leak/Break Confirmed Air Pollution 522 kg Teva Canada/Teva Pharmaceutical<UNOFFICIAL> 38 FREON R-134A (CFC) Equipment Failure Teva Canada: 522 kg R134-A refrigerant leaked to atmosphere Valve/Fitting/Piping Air Spills - Gases and Vapours		TEVA CANADA LIMITED 5691 Main Street Stouffville ON L4A 1H5	DB
<a href="#">29</a>	42 of 60	S/190.5	260.8 / -0.01	TEVA CANADA LIMITED 5691 Main Street Stouffville ON L4A 1H5	GEN
<b>Generator No:</b> <b>SIC Code:</b> <b>SIC Description:</b> <b>Approval Years:</b> <b>PO Box No:</b> <b>Country:</b> <b>Status:</b> <b>Co Admin:</b> <b>Choice of Contact:</b> <b>Phone No Admin:</b> <b>Contaminated Facility:</b> <b>MHSW Facility:</b>		ON0132711 325410 Pharmaceutical and Medicine Manufacturing 2012			
<b><u>Detail(s)</u></b>					
<b>Waste Class:</b> <b>Waste Class Name:</b>		243 PCBS			
<b>Waste Class:</b> <b>Waste Class Name:</b>		114 OTHER INORGANIC ACID WASTES			

<b>Map Key</b>	<b>Number of Records</b>	<b>Direction/ Distance (m)</b>	<b>Elev/Diff (m)</b>	<b>Site</b>	<b>DB</b>
<b>Waste Class:</b> <b>Waste Class Name:</b>		241 HALOGENATED SOLVENTS			
<b>Waste Class:</b> <b>Waste Class Name:</b>		221 LIGHT FUELS			
<b>Waste Class:</b> <b>Waste Class Name:</b>		122 ALKALINE WASTES - OTHER METALS			
<b>Waste Class:</b> <b>Waste Class Name:</b>		150 INERT INORGANIC WASTES			
<b>Waste Class:</b> <b>Waste Class Name:</b>		212 ALIPHATIC SOLVENTS			
<b>Waste Class:</b> <b>Waste Class Name:</b>		211 AROMATIC SOLVENTS			
<b>Waste Class:</b> <b>Waste Class Name:</b>		145 PAINT/PIGMENT/COATING RESIDUES			
<b>Waste Class:</b> <b>Waste Class Name:</b>		113 ACID WASTE - OTHER METALS			
<b>Waste Class:</b> <b>Waste Class Name:</b>		251 OIL SKIMMINGS & SLUDGES			
<b>Waste Class:</b> <b>Waste Class Name:</b>		146 OTHER SPECIFIED INORGANICS			
<b>Waste Class:</b> <b>Waste Class Name:</b>		213 PETROLEUM DISTILLATES			
<b>Waste Class:</b> <b>Waste Class Name:</b>		331 WASTE COMPRESSED GASES			
<b>Waste Class:</b> <b>Waste Class Name:</b>		148 INORGANIC LABORATORY CHEMICALS			
<b>Waste Class:</b> <b>Waste Class Name:</b>		252 WASTE OILS & LUBRICANTS			
<b>Waste Class:</b> <b>Waste Class Name:</b>		261 PHARMACEUTICALS			
<b>Waste Class:</b> <b>Waste Class Name:</b>		263 ORGANIC LABORATORY CHEMICALS			

<a href="#">29</a>	43 of 60	S/190.5	260.8 / -0.01	TEVA CANADA LIMITED 5691 Main Street Stouffville ON	GEN
--------------------	----------	---------	---------------	---	-----

<b>Generator No:</b>	ON0132711
<b>SIC Code:</b>	325410
<b>SIC Description:</b>	PHARMACEUTICAL AND MEDICINE MANUFACTURING
<b>Approval Years:</b>	2013
<b>PO Box No:</b>	
<b>Country:</b>	
<b>Status:</b>	
<b>Co Admin:</b>	
<b>Choice of Contact:</b>	
<b>Phone No Admin:</b>	
<b>Contaminated Facility:</b>	
<b>MHSW Facility:</b>	

<i>Map Key</i>	<i>Number of Records</i>	<i>Direction/ Distance (m)</i>	<i>Elev/Diff (m)</i>	<i>Site</i>	<i>DB</i>
<b><u>Detail(s)</u></b>					
<b>Waste Class:</b>		150			
<b>Waste Class Name:</b>		INERT INORGANIC WASTES			
<b>Waste Class:</b>		213			
<b>Waste Class Name:</b>		PETROLEUM DISTILLATES			
<b>Waste Class:</b>		145			
<b>Waste Class Name:</b>		PAINT/PIGMENT/COATING RESIDUES			
<b>Waste Class:</b>		114			
<b>Waste Class Name:</b>		OTHER INORGANIC ACID WASTES			
<b>Waste Class:</b>		212			
<b>Waste Class Name:</b>		ALIPHATIC SOLVENTS			
<b>Waste Class:</b>		251			
<b>Waste Class Name:</b>		OIL SKIMMINGS & SLUDGES			
<b>Waste Class:</b>		263			
<b>Waste Class Name:</b>		ORGANIC LABORATORY CHEMICALS			
<b>Waste Class:</b>		252			
<b>Waste Class Name:</b>		WASTE OILS & LUBRICANTS			
<b>Waste Class:</b>		243			
<b>Waste Class Name:</b>		PCBS			
<b>Waste Class:</b>		331			
<b>Waste Class Name:</b>		WASTE COMPRESSED GASES			
<b>Waste Class:</b>		221			
<b>Waste Class Name:</b>		LIGHT FUELS			
<b>Waste Class:</b>		241			
<b>Waste Class Name:</b>		HALOGENATED SOLVENTS			
<b>Waste Class:</b>		121			
<b>Waste Class Name:</b>		ALKALINE WASTES - HEAVY METALS			
<b>Waste Class:</b>		261			
<b>Waste Class Name:</b>		PHARMACEUTICALS			
<b>Waste Class:</b>		113			
<b>Waste Class Name:</b>		ACID WASTE - OTHER METALS			
<b>Waste Class:</b>		112			
<b>Waste Class Name:</b>		ACID WASTE - HEAVY METALS			
<b>Waste Class:</b>		146			
<b>Waste Class Name:</b>		OTHER SPECIFIED INORGANICS			
<b>Waste Class:</b>		211			
<b>Waste Class Name:</b>		AROMATIC SOLVENTS			
<b>Waste Class:</b>		122			
<b>Waste Class Name:</b>		ALKALINE WASTES - OTHER METALS			
<b>Waste Class:</b>		148			
<b>Waste Class Name:</b>		INORGANIC LABORATORY CHEMICALS			
<b>29</b>	44 of 60	<b>S/190.5</b>	<b>260.8 / -0.01</b>	<b>TEVA Canada Limited 5691 Main St</b>	<b>SPL</b>

Map Key	Number of Records	Direction/ Distance (m)	Elev/Diff (m)	Site	DB
<hr/>					
Whitchurch-Stouffville ON					
Ref No:	4737-9L3GWT			Municipality No:	
Year:				Nature of Damage:	
Incident Dt:	2014/06/13			Discharger Report:	
Dt MOE Arvl on Scn:				Material Group:	
MOE Reported Dt:	2014/06/14			Health/Env Conseq:	
Dt Document Closed:	2014/07/03			Agency Involved:	
Site No:	4444-8UUNYR				
Facility Name:					
MOE Response:	No Field Response				
Site County/District:					
Site Geo Ref Meth:	NA				
Site District Office:					
Nearest Watercourse:					
Site Name:	TEVA Stouffville Plant				
Site Address:	5691 Main St				
Site Region:					
Site Municipality:	Whitchurch-Stouffville				
Site Lot:					
Site Conc:					
Site Geo Ref Accu:	NA				
Site Map Datum:	NA				
Northings:	NA				
Easting:	NA				
Incident Cause:	Leak/Break				
Incident Event:					
Environment Impact:	Confirmed				
Nature of Impact:	Air Pollution				
Contaminant Qty:	0 other - see incident description				
System Facility Address:					
Client Name:	TEVA Canada Limited				
Client Type:					
Call Report Locatn Geodata:					
Contaminant Code:	36				
Contaminant Name:	CARBON MONOXIDE				
Contaminant Limit 1:					
Contam Limit Freq 1:					
Contaminant UN No 1:					
Receiving Medium:					
Receiving Environment:					
Incident Reason:	Over Pressurized/Pressure Loss				
Incident Summary:	TEVA: Unknw qty of CO to atmosphere				
Activity Preceding Spill:					
Property 2nd Watershed:					
Property Tertiary Watershed:					
Sector Type:	Tank - Indoors				
SAC Action Class:	Air Spills - Gases and Vapours				
Source Type:					
<hr/>					
<a href="#">29</a>	45 of 60	S/190.5	260.8 / -0.01	TEVA Canada Limited 5691 Main St Whitchurch-Stouffville ON	ECA
Approval No:	6186-A26P7S			MOE District:	
Approval Date:	2016-02-01			City:	
Status:	Approved			Longitude:	
Record Type:	ECA			Latitude:	
Link Source:	IDS			Geometry X:	
SWP Area Name:				Geometry Y:	
Approval Type:	ECA-AIR				
Project Type:	AIR				
Business Name:	TEVA Canada Limited				

Map Key	Number of Records	Direction/ Distance (m)	Elev/Diff (m)	Site	DB
Address:		5691 Main St			
Full Address:					
Full PDF Link:		https://www.accessenvironment.ene.gov.on.ca/instruments/9775-8UUNVE-14.pdf			
PDF Site Location:					
<a href="#">29</a>	46 of 60	S/190.5	260.8 / -0.01	TEVA Canada Ltd. 5691 Main St Whitchurch-Stouffville ON NA	SPL
Ref No:		8626-A3JMBV		Municipality No:	
Year:				Nature of Damage:	
Incident Dt:		10/22/2015		Discharger Report:	
Dt MOE Arvl on Scn:				Material Group:	
MOE Reported Dt:		10/22/2015		Health/Env Conseq:	
Dt Document Closed:		11/12/2015		Agency Involved:	
Site No:		4444-8UUNYR			
Facility Name:					
MOE Response:		No			
Site County/District:					
Site Geo Ref Meth:		NA			
Site District Office:					
Nearest Watercourse:					
Site Name:		TEVA Stouffville Plant			
Site Address:		5691 Main St			
Site Region:					
Site Municipality:		Whitchurch-Stouffville			
Site Lot:					
Site Conc:					
Site Geo Ref Accu:		NA			
Site Map Datum:		NA			
Northing:		NA			
Easting:		NA			
Incident Cause:					
Incident Event:					
Environment Impact:					
Nature of Impact:					
Contaminant Qty:		5 L			
System Facility Address:					
Client Name:		TEVA Canada Ltd.			
Client Type:					
Call Report Locatn Geodata:					
Contaminant Code:		27			
Contaminant Name:		FIRE SUPPRESSANT			
Contaminant Limit 1:					
Contam Limit Freq 1:					
Contaminant UN No 1:					
Receiving Medium:					
Receiving Environment:					
Incident Reason:		Operator/Human Error			
Incident Summary:		Spill of Fire Fighting Foam to Drainage System			
Activity Preceding Spill:					
Property 2nd Watershed:					
Property Tertiary Watershed:					
Sector Type:		Miscellaneous Industrial			
SAC Action Class:		Primary Assessment of Spills			
Source Type:					
<a href="#">29</a>	47 of 60	S/190.5	260.8 / -0.01	TEVA Canada Ltd. 5691 Main St Whitchurch-Stouffville ON NA	SPL
Ref No:		0745-AFPT2B		Municipality No:	

Map Key	Number of Records	Direction/ Distance (m)	Elev/Diff (m)	Site	DB
<hr/>					
Year:				<b>Nature of Damage:</b>	
Incident Dt:	2016/11/12			<b>Discharger Report:</b>	
Dt MOE Arvl on Scn:				<b>Material Group:</b>	
MOE Reported Dt:	2016/11/14			<b>Health/Env Conseq:</b>	
Dt Document Closed:				<b>Agency Involved:</b>	
Site No:		2188-4NAP87			
Facility Name:					
MOE Response:		No			
Site County/District:					
Site Geo Ref Meth:		NA			
Site District Office:					
Nearest Watercourse:					
Site Name:		5691 Main Street			
Site Address:		5691 Main St			
Site Region:					
Site Municipality:		Whitchurch-Stouffville			
Site Lot:					
Site Conc:					
Site Geo Ref Accu:		NA			
Site Map Datum:		NA			
Northings:		NA			
Easting:		NA			
Incident Cause:					
Incident Event:		Leak/Break			
Environment Impact:					
Nature of Impact:					
Contaminant Qty:		170 L			
System Facility Address:					
Client Name:		TEVA Canada Ltd.			
Client Type:					
Call Report Locatn Geodata:					
Contaminant Code:		24			
Contaminant Name:		GLYCOL/WATER SOLUTION			
Contaminant Limit 1:					
Contam Limit Freq 1:					
Contaminant UN No 1:					
Receiving Medium:					
Receiving Environment:		Land			
Incident Reason:		Unknown / N/A			
Incident Summary:		TEVA - ~170L Glycol to Floor, Possible Sanitary Impact			
Activity Preceding Spill:					
Property 2nd Watershed:					
Property Tertiary Watershed:					
Sector Type:		Miscellaneous Industrial			
SAC Action Class:		Primary Assessment of Spills			
Source Type:					

<a href="#">29</a>	48 of 60	S/190.5	260.8 / -0.01	<b>Novopharm Limited</b> 5691 Main Street Whitchurch-Stouffville ON M1B 2K9	<b>ECA</b>
<hr/>					
Approval No:	1841-4Q8LG7			<b>MOE District:</b>	York-Durham
Approval Date:	2000-11-17			<b>City:</b>	
Status:	Revoked and/or Replaced			<b>Longitude:</b>	-79.26653
Record Type:	ECA			<b>Latitude:</b>	43.96503
Link Source:	IDS			<b>Geometry X:</b>	
SWP Area Name:	Toronto			<b>Geometry Y:</b>	
Approval Type:	ECA-AIR				
Project Type:	AIR				
Business Name:	Novopharm Limited				
Address:	5691 Main Street				
Full Address:					
Full PDF Link:	<a href="https://www.accessenvironment.ene.gov.on.ca/instruments/7862-4NAP7Q-14.pdf">https://www.accessenvironment.ene.gov.on.ca/instruments/7862-4NAP7Q-14.pdf</a>				
PDF Site Location:					

Map Key	Number of Records	Direction/ Distance (m)	Elev/Diff (m)	Site	DB
<a href="#">29</a>	49 of 60	S/190.5	260.8 / -0.01	Novopharm Limited 5691 Main Street Whitchurch-Stouffville ON	ECA
<div> <div> <b>Approval No:</b> 8564-66SSJY  <b>Approval Date:</b> 2004-11-23  <b>Status:</b> Revoked and/or Replaced  <b>Record Type:</b> ECA  <b>Link Source:</b> IDS  <b>SWP Area Name:</b> Toronto  <b>Approval Type:</b> ECA-AIR  <b>Project Type:</b> AIR  <b>Business Name:</b> Novopharm Limited  <b>Address:</b> 5691 Main Street  <b>Full Address:</b>  <b>Full PDF Link:</b> <a href="https://www.accessenvironment.ene.gov.on.ca/instruments/2599-62DLKP-14.pdf">https://www.accessenvironment.ene.gov.on.ca/instruments/2599-62DLKP-14.pdf</a>  <b>PDF Site Location:</b> </div> <div> <b>MOE District:</b> York-Durham  <b>City:</b>  <b>Longitude:</b> -79.26653  <b>Latitude:</b> 43.96503  <b>Geometry X:</b>  <b>Geometry Y:</b> </div> </div>					
<a href="#">29</a>	50 of 60	S/190.5	260.8 / -0.01	Novopharm Limited 5691 Main Street Whitchurch-Stouffville ON	ECA
<div> <div> <b>Approval No:</b> 3365-5N5Q6S  <b>Approval Date:</b> 2003-06-30  <b>Status:</b> Revoked and/or Replaced  <b>Record Type:</b> ECA  <b>Link Source:</b> IDS  <b>SWP Area Name:</b> Toronto  <b>Approval Type:</b> ECA-AIR  <b>Project Type:</b> AIR  <b>Business Name:</b> Novopharm Limited  <b>Address:</b> 5691 Main Street  <b>Full Address:</b>  <b>Full PDF Link:</b> <a href="https://www.accessenvironment.ene.gov.on.ca/instruments/0163-5CKRV6-14.pdf">https://www.accessenvironment.ene.gov.on.ca/instruments/0163-5CKRV6-14.pdf</a>  <b>PDF Site Location:</b> </div> <div> <b>MOE District:</b> York-Durham  <b>City:</b>  <b>Longitude:</b> -79.26653  <b>Latitude:</b> 43.96503  <b>Geometry X:</b>  <b>Geometry Y:</b> </div> </div>					
<a href="#">29</a>	51 of 60	S/190.5	260.8 / -0.01	TEVA CANADA LIMITED 5691 Main Street Stouffville ON L4A 1H5	GEN
<div> <div> <b>Generator No:</b> ON0132711  <b>SIC Code:</b> 325410  <b>SIC Description:</b> PHARMACEUTICAL AND MEDICINE MANUFACTURING  <b>Approval Years:</b> 2016  <b>PO Box No:</b>  <b>Country:</b> Canada  <b>Status:</b>  <b>Co Admin:</b> Fanche Lovacev  <b>Choice of Contact:</b> CO_OFFICIAL  <b>Phone No Admin:</b> 4169406458 Ext.  <b>Contaminated Facility:</b> No  <b>MHSW Facility:</b> No </div> </div>					
<b><u>Detail(s)</u></b>					
<div> <div> <b>Waste Class:</b> 221  <b>Waste Class Name:</b> LIGHT FUELS    <b>Waste Class:</b> 121 </div> </div>					

<i>Map Key</i>	<i>Number of Records</i>	<i>Direction/ Distance (m)</i>	<i>Elev/Diff (m)</i>	<i>Site</i>	<i>DB</i>
<b>Waste Class Name:</b>		ALKALINE WASTES - HEAVY METALS			
<b>Waste Class:</b>		113			
<b>Waste Class Name:</b>		ACID WASTE - OTHER METALS			
<b>Waste Class:</b>		263			
<b>Waste Class Name:</b>		ORGANIC LABORATORY CHEMICALS			
<b>Waste Class:</b>		122			
<b>Waste Class Name:</b>		ALKALINE WASTES - OTHER METALS			
<b>Waste Class:</b>		312			
<b>Waste Class Name:</b>		PATHOLOGICAL WASTES			
<b>Waste Class:</b>		148			
<b>Waste Class Name:</b>		INORGANIC LABORATORY CHEMICALS			
<b>Waste Class:</b>		243			
<b>Waste Class Name:</b>		PCBS			
<b>Waste Class:</b>		150			
<b>Waste Class Name:</b>		INERT INORGANIC WASTES			
<b>Waste Class:</b>		261			
<b>Waste Class Name:</b>		PHARMACEUTICALS			
<b>Waste Class:</b>		331			
<b>Waste Class Name:</b>		WASTE COMPRESSED GASES			
<b>Waste Class:</b>		146			
<b>Waste Class Name:</b>		OTHER SPECIFIED INORGANICS			
<b>Waste Class:</b>		112			
<b>Waste Class Name:</b>		ACID WASTE - HEAVY METALS			
<b>Waste Class:</b>		114			
<b>Waste Class Name:</b>		OTHER INORGANIC ACID WASTES			
<b>Waste Class:</b>		211			
<b>Waste Class Name:</b>		AROMATIC SOLVENTS			
<b>Waste Class:</b>		252			
<b>Waste Class Name:</b>		WASTE OILS & LUBRICANTS			
<b>Waste Class:</b>		213			
<b>Waste Class Name:</b>		PETROLEUM DISTILLATES			
<b>Waste Class:</b>		251			
<b>Waste Class Name:</b>		OIL SKIMMINGS & SLUDGES			
<b>Waste Class:</b>		145			
<b>Waste Class Name:</b>		PAINT/PIGMENT/COATING RESIDUES			
<b>Waste Class:</b>		212			
<b>Waste Class Name:</b>		ALIPHATIC SOLVENTS			
<b>Waste Class:</b>		241			
<b>Waste Class Name:</b>		HALOGENATED SOLVENTS			
<a href="#">29</a>	52 of 60	S/190.5	260.8 / -0.01	TEVA CANADA LIMITED 5691 Main Street Stouffville ON L4A 1H5	GEN
<b>Generator No:</b>		ON0132711			
<b>SIC Code:</b>		325410			

Map Key	Number of Records	Direction/ Distance (m)	Elev/Diff (m)	Site	DB
SIC Description:		PHARMACEUTICAL AND MEDICINE MANUFACTURING			
Approval Years:		2015			
PO Box No:					
Country:		Canada			
Status:					
Co Admin:		Fanche Lovacev			
Choice of Contact:		CO_OFFICIAL			
Phone No Admin:		4169406458 Ext.			
Contaminated Facility:		No			
MHSW Facility:		No			
<u>Detail(s)</u>					
Waste Class:		114			
Waste Class Name:		OTHER INORGANIC ACID WASTES			
Waste Class:		243			
Waste Class Name:		PCBS			
Waste Class:		263			
Waste Class Name:		ORGANIC LABORATORY CHEMICALS			
Waste Class:		261			
Waste Class Name:		PHARMACEUTICALS			
Waste Class:		113			
Waste Class Name:		ACID WASTE - OTHER METALS			
Waste Class:		150			
Waste Class Name:		INERT INORGANIC WASTES			
Waste Class:		212			
Waste Class Name:		ALIPHATIC SOLVENTS			
Waste Class:		145			
Waste Class Name:		PAINT/PIGMENT/COATING RESIDUES			
Waste Class:		121			
Waste Class Name:		ALKALINE WASTES - HEAVY METALS			
Waste Class:		122			
Waste Class Name:		ALKALINE WASTES - OTHER METALS			
Waste Class:		213			
Waste Class Name:		PETROLEUM DISTILLATES			
Waste Class:		221			
Waste Class Name:		LIGHT FUELS			
Waste Class:		112			
Waste Class Name:		ACID WASTE - HEAVY METALS			
Waste Class:		241			
Waste Class Name:		HALOGENATED SOLVENTS			
Waste Class:		312			
Waste Class Name:		PATHOLOGICAL WASTES			
Waste Class:		331			
Waste Class Name:		WASTE COMPRESSED GASES			
Waste Class:		211			
Waste Class Name:		AROMATIC SOLVENTS			
Waste Class:		146			

Map Key	Number of Records	Direction/ Distance (m)	Elev/Diff (m)	Site	DB
Waste Class Name:		OTHER SPECIFIED INORGANICS			
Waste Class:		252			
Waste Class Name:		WASTE OILS & LUBRICANTS			
Waste Class:		148			
Waste Class Name:		INORGANIC LABORATORY CHEMICALS			
Waste Class:		251			
Waste Class Name:		OIL SKIMMINGS & SLUDGES			
<a href="#">29</a>	53 of 60	S/190.5	260.8 / -0.01	TEVA CANADA LIMITED 5691 Main Street Stouffville ON L4A 1H5	GEN
Generator No:		ON0132711			
SIC Code:		325410			
SIC Description:		PHARMACEUTICAL AND MEDICINE MANUFACTURING			
Approval Years:		2014			
PO Box No:					
Country:		Canada			
Status:					
Co Admin:		Fanche Lovacev			
Choice of Contact:		CO_OFFICIAL			
Phone No Admin:		4169406458 Ext.			
Contaminated Facility:		No			
MHSW Facility:		No			
<u>Detail(s)</u>					
Waste Class:		331			
Waste Class Name:		WASTE COMPRESSED GASES			
Waste Class:		145			
Waste Class Name:		PAINT/PIGMENT/COATING RESIDUES			
Waste Class:		241			
Waste Class Name:		HALOGENATED SOLVENTS			
Waste Class:		221			
Waste Class Name:		LIGHT FUELS			
Waste Class:		211			
Waste Class Name:		AROMATIC SOLVENTS			
Waste Class:		122			
Waste Class Name:		ALKALINE WASTES - OTHER METALS			
Waste Class:		213			
Waste Class Name:		PETROLEUM DISTILLATES			
Waste Class:		251			
Waste Class Name:		OIL SKIMMINGS & SLUDGES			
Waste Class:		112			
Waste Class Name:		ACID WASTE - HEAVY METALS			
Waste Class:		121			
Waste Class Name:		ALKALINE WASTES - HEAVY METALS			
Waste Class:		212			
Waste Class Name:		ALIPHATIC SOLVENTS			
Waste Class:		252			

Map Key	Number of Records	Direction/ Distance (m)	Elev/Diff (m)	Site	DB
Waste Class Name:		WASTE OILS & LUBRICANTS			
Waste Class:		150			
Waste Class Name:		INERT INORGANIC WASTES			
Waste Class:		243			
Waste Class Name:		PCBS			
Waste Class:		146			
Waste Class Name:		OTHER SPECIFIED INORGANICS			
Waste Class:		261			
Waste Class Name:		PHARMACEUTICALS			
Waste Class:		114			
Waste Class Name:		OTHER INORGANIC ACID WASTES			
Waste Class:		263			
Waste Class Name:		ORGANIC LABORATORY CHEMICALS			
Waste Class:		113			
Waste Class Name:		ACID WASTE - OTHER METALS			
Waste Class:		148			
Waste Class Name:		INORGANIC LABORATORY CHEMICALS			
<a href="#">29</a>	54 of 60	S/190.5	260.8 / -0.01	TEVA CANADA LIMITED 5691 Main Street Stouffville ON L4A 1H5	GEN
Generator No:		ON0132711			
SIC Code:					
SIC Description:					
Approval Years:		As of Dec 2018			
PO Box No:					
Country:		Canada			
Status:		Registered			
Co Admin:					
Choice of Contact:					
Phone No Admin:					
Contaminated Facility:					
MHSW Facility:					
Detail(s)					
Waste Class:		112 C			
Waste Class Name:		Acid solutions - containing heavy metals			
Waste Class:		113 B			
Waste Class Name:		Acid solutions - containing other metals and non-metals			
Waste Class:		113 C			
Waste Class Name:		Acid solutions - containing other metals and non-metals			
Waste Class:		121 C			
Waste Class Name:		Alkaline slutions - containing heavy metals			
Waste Class:		122 C			
Waste Class Name:		Alkaline slutions - containing other metals and non-metals (not cyanide)			
Waste Class:		145 I			
Waste Class Name:		Wastes from the use of pigments, coatings and paints			
Waste Class:		145 L			

<i>Map Key</i>	<i>Number of Records</i>	<i>Direction/ Distance (m)</i>	<i>Elev/Diff (m)</i>	<i>Site</i>	<i>DB</i>
<b>Waste Class Name:</b>		Wastes from the use of pigments, coatings and paints			
<b>Waste Class:</b>		146 L			
<b>Waste Class Name:</b>		Other specified inorganic sludges, slurries or solids			
<b>Waste Class:</b>		146 T			
<b>Waste Class Name:</b>		Other specified inorganic sludges, slurries or solids			
<b>Waste Class:</b>		148 B			
<b>Waste Class Name:</b>		Misc. wastes and inorganic chemicals			
<b>Waste Class:</b>		148 C			
<b>Waste Class Name:</b>		Misc. wastes and inorganic chemicals			
<b>Waste Class:</b>		148 I			
<b>Waste Class Name:</b>		Misc. wastes and inorganic chemicals			
<b>Waste Class:</b>		150 L			
<b>Waste Class Name:</b>		Inert organic wastes			
<b>Waste Class:</b>		211 L			
<b>Waste Class Name:</b>		Aromatic solvents and residues			
<b>Waste Class:</b>		212 B			
<b>Waste Class Name:</b>		Aliphatic solvents and residues			
<b>Waste Class:</b>		212 H			
<b>Waste Class Name:</b>		Aliphatic solvents and residues			
<b>Waste Class:</b>		212 I			
<b>Waste Class Name:</b>		Aliphatic solvents and residues			
<b>Waste Class:</b>		241 H			
<b>Waste Class Name:</b>		Halogenated solvents and residues			
<b>Waste Class:</b>		251 L			
<b>Waste Class Name:</b>		Waste oils/sludges (petroleum based)			
<b>Waste Class:</b>		252 L			
<b>Waste Class Name:</b>		Waste crankcase oils and lubricants			
<b>Waste Class:</b>		261 L			
<b>Waste Class Name:</b>		Pharmaceuticals			
<b>Waste Class:</b>		263 B			
<b>Waste Class Name:</b>		Misc. waste organic chemicals			
<b>Waste Class:</b>		263 C			
<b>Waste Class Name:</b>		Misc. waste organic chemicals			
<b>Waste Class:</b>		263 I			
<b>Waste Class Name:</b>		Misc. waste organic chemicals			
<b>Waste Class:</b>		263 L			
<b>Waste Class Name:</b>		Misc. waste organic chemicals			
<b>Waste Class:</b>		312 P			
<b>Waste Class Name:</b>		Pathological wastes			
<b>Waste Class:</b>		331 I			
<b>Waste Class Name:</b>		Waste compressed gases including cylinders			
<a href="#">29</a>	55 of 60	S/190.5	260.8 / -0.01	TEVA Canada Ltd. 5691 Main St Whitchurch-Stouffville ON NA	SPL

<a href="#">29</a>	56 of 60	S/190.5	260.8 / -0.01	5691 Main St Whitchurch-Stouffville ON NA	SPL
Ref No:	0375-B27S2G			Municipality No:	
Year:				Nature of Damage:	
Incident Dt:	2018/06/28			Discharger Report:	
Dt MOE Arvl on Scn:				Material Group:	
MOE Reported Dt:	2018/06/29			Health/Env Conseq:	2 - Minor Environment
Dt Document Closed:	2018/08/08			Agency Involved:	
Site No:	4444-8UUNYR				
Facility Name:					
MOE Response:	No				
Site County/District:	Regional Municipality of York				
Site Geo Ref Meth:	NA				
Site District Office:	York-Durham				

Map Key	Number of Records	Direction/ Distance (m)	Elev/Diff (m)	Site	DB
<b>Nearest Watercourse:</b>					
<b>Site Name:</b>		TEVA Stouffville Plant			
<b>Site Address:</b>		5691 Main St			
<b>Site Region:</b>		Central			
<b>Site Municipality:</b>		Whitchurch-Stouffville			
<b>Site Lot:</b>					
<b>Site Conc:</b>		NA			
<b>Site Geo Ref Accu:</b>		NA			
<b>Site Map Datum:</b>		NA			
<b>Northing:</b>		NA			
<b>Easting:</b>		NA			
<b>Incident Cause:</b>					
<b>Incident Event:</b>		Leak/Break			
<b>Environment Impact:</b>					
<b>Nature of Impact:</b>					
<b>Contaminant Qty:</b>		100 kg			
<b>System Facility Address:</b>					
<b>Client Name:</b>					
<b>Client Type:</b>					
<b>Call Report Locatn Geodata:</b>					
<b>Contaminant Code:</b>		38			
<b>Contaminant Name:</b>		FREON R-134A (CFC)			
<b>Contaminant Limit 1:</b>		0			
<b>Contam Limit Freq 1:</b>		none			
<b>Contaminant UN No 1:</b>		n/a			
<b>Receiving Medium:</b>					
<b>Receiving Environment:</b>		Air			
<b>Incident Reason:</b>		Unknown / N/A			
<b>Incident Summary:</b>		Teva Canada: est ~ 100kgs R134 to atm			
<b>Activity Preceding Spill:</b>					
<b>Property 2nd Watershed:</b>					
<b>Property Tertiary Watershed:</b>					
<b>Sector Type:</b>		Miscellaneous Industrial			
<b>SAC Action Class:</b>		Air Spills - Gases and Vapours			
<b>Source Type:</b>		Valve/Fitting/Piping			
<a href="#">29</a>	57 of 60	S/190.5	260.8 / -0.01	TEVA CANADA LIMITED 5691 Main Street Stouffville ON L4A 1H5	GEN
<b>Generator No:</b>		ON0132711			
<b>SIC Code:</b>					
<b>SIC Description:</b>					
<b>Approval Years:</b>		As of Jul 2020			
<b>PO Box No:</b>					
<b>Country:</b>		Canada			
<b>Status:</b>		Registered			
<b>Co Admin:</b>					
<b>Choice of Contact:</b>					
<b>Phone No Admin:</b>					
<b>Contaminated Facility:</b>					
<b>MHSW Facility:</b>					
<b><u>Detail(s)</u></b>					
<b>Waste Class:</b>		261 L			
<b>Waste Class Name:</b>		Pharmaceuticals			
<b>Waste Class:</b>		251 L			
<b>Waste Class Name:</b>		Waste oils/sludges (petroleum based)			
<b>Waste Class:</b>		145 L			
<b>Waste Class Name:</b>		Wastes from the use of pigments, coatings and paints			

<i>Map Key</i>	<i>Number of Records</i>	<i>Direction/ Distance (m)</i>	<i>Elev/Diff (m)</i>	<i>Site</i>	<i>DB</i>
<b>Waste Class:</b> <b>Waste Class Name:</b>		148 C Misc. wastes and inorganic chemicals			
<b>Waste Class:</b> <b>Waste Class Name:</b>		263 L Misc. waste organic chemicals			
<b>Waste Class:</b> <b>Waste Class Name:</b>		148 T Misc. wastes and inorganic chemicals			
<b>Waste Class:</b> <b>Waste Class Name:</b>		312 P Pathological wastes			
<b>Waste Class:</b> <b>Waste Class Name:</b>		212 I Aliphatic solvents and residues			
<b>Waste Class:</b> <b>Waste Class Name:</b>		133 L Brine, chlor-alkali sludges			
<b>Waste Class:</b> <b>Waste Class Name:</b>		113 C Acid solutions - containing other metals and non-metals			
<b>Waste Class:</b> <b>Waste Class Name:</b>		145 I Wastes from the use of pigments, coatings and paints			
<b>Waste Class:</b> <b>Waste Class Name:</b>		148 I Misc. wastes and inorganic chemicals			
<b>Waste Class:</b> <b>Waste Class Name:</b>		263 C Misc. waste organic chemicals			
<b>Waste Class:</b> <b>Waste Class Name:</b>		212 H Aliphatic solvents and residues			
<b>Waste Class:</b> <b>Waste Class Name:</b>		252 L Waste crankcase oils and lubricants			
<b>Waste Class:</b> <b>Waste Class Name:</b>		331 I Waste compressed gases including cylinders			
<b>Waste Class:</b> <b>Waste Class Name:</b>		263 I Misc. waste organic chemicals			
<b>Waste Class:</b> <b>Waste Class Name:</b>		122 C Alkaline slutions - containing other metals and non-metals (not cyanide)			

<a href="#"><u>29</u></a>	58 of 60	S/190.5	260.8 / -0.01	TEVA Canada Ltd. 5691 Main St Whitchurch-Stouffville ON NA	SPL
<b>Ref No:</b>	1421-BALNCS			<b>Municipality No:</b>	
<b>Year:</b>				<b>Nature of Damage:</b>	
<b>Incident Dt:</b>	2/26/2019			<b>Discharger Report:</b>	
<b>Dt MOE Arvl on Scn:</b>	2/26/2019			<b>Material Group:</b>	
<b>MOE Reported Dt:</b>	2/26/2019			<b>Health/Env Conseq:</b>	1 - Administrative
<b>Dt Document Closed:</b>	4/29/2019			<b>Agency Involved:</b>	
<b>Site No:</b>	4444-8UUNYR				
<b>Facility Name:</b>					
<b>MOE Response:</b>	Yes				
<b>Site County/District:</b>	Regional Municipality of York				
<b>Site Geo Ref Meth:</b>	NA				
<b>Site District Office:</b>	York-Durham				
<b>Nearest Watercourse:</b>					
<b>Site Name:</b>	TEVA Stouffville Plant				
<b>Site Address:</b>	5691 Main St				

<b>Map Key</b>	<b>Number of Records</b>	<b>Direction/ Distance (m)</b>	<b>Elev/Diff (m)</b>	<b>Site</b>	<b>DB</b>
<b>Site Region:</b>		Central			
<b>Site Municipality:</b>		Whitchurch-Stouffville			
<b>Site Lot:</b>					
<b>Site Conc:</b>		NA			
<b>Site Geo Ref Accu:</b>		NA			
<b>Site Map Datum:</b>		NA			
<b>Northing:</b>		NA			
<b>Easting:</b>		NA			
<b>Incident Cause:</b>					
<b>Incident Event:</b>					
<b>Environment Impact:</b>					
<b>Nature of Impact:</b>					
<b>Contaminant Qty:</b>					
<b>System Facility Address:</b>					
<b>Client Name:</b>		TEVA Canada Ltd.			
<b>Client Type:</b>		Corporation			
<b>Call Report Locatn Geodata:</b>					
<b>Contaminant Code:</b>					
<b>Contaminant Name:</b>					
<b>Contaminant Limit 1:</b>					
<b>Contam Limit Freq 1:</b>					
<b>Contaminant UN No 1:</b>					
<b>Receiving Medium:</b>					
<b>Receiving Environment:</b>					
<b>Incident Reason:</b>					
<b>Incident Summary:</b>		Insp: Reg 347 non-compliance			
<b>Activity Preceding Spill:</b>					
<b>Property 2nd Watershed:</b>					
<b>Property Tertiary Watershed:</b>					
<b>Sector Type:</b>					
<b>SAC Action Class:</b>					
<b>Source Type:</b>					

**Detail(s)**

<i>Map Key</i>	<i>Number of Records</i>	<i>Direction/ Distance (m)</i>	<i>Elev/Diff (m)</i>	<i>Site</i>	<i>DB</i>
<b>Waste Class:</b> <b>Waste Class Name:</b>		252 L Waste crankcase oils and lubricants			
<b>Waste Class:</b> <b>Waste Class Name:</b>		312 P Pathological wastes			
<b>Waste Class:</b> <b>Waste Class Name:</b>		212 H Aliphatic solvents and residues			
<b>Waste Class:</b> <b>Waste Class Name:</b>		331 I Waste compressed gases including cylinders			
<b>Waste Class:</b> <b>Waste Class Name:</b>		263 L Misc. waste organic chemicals			
<b>Waste Class:</b> <b>Waste Class Name:</b>		145 I Wastes from the use of pigments, coatings and paints			
<b>Waste Class:</b> <b>Waste Class Name:</b>		263 C Misc. waste organic chemicals			
<b>Waste Class:</b> <b>Waste Class Name:</b>		133 L Brine, chlor-alkali sludges			
<b>Waste Class:</b> <b>Waste Class Name:</b>		148 C Misc. wastes and inorganic chemicals			
<b>Waste Class:</b> <b>Waste Class Name:</b>		113 C Acid solutions - containing other metals and non-metals			
<b>Waste Class:</b> <b>Waste Class Name:</b>		261 L Pharmaceuticals			
<b>Waste Class:</b> <b>Waste Class Name:</b>		122 C Alkaline slutions - containing other metals and non-metals (not cyanide)			
<b>Waste Class:</b> <b>Waste Class Name:</b>		148 T Misc. wastes and inorganic chemicals			
<b>Waste Class:</b> <b>Waste Class Name:</b>		148 I Misc. wastes and inorganic chemicals			
<b>29</b>	60 of 60	<b>S/190.5</b>	<b>260.8 / -0.01</b>	<b>Ainsworth Inc. 5691 Main Street Stouffville ON L4A 0Y2</b>	<b>GEN</b>
<b>Generator No:</b> <b>SIC Code:</b> <b>SIC Description:</b> <b>Approval Years:</b> <b>PO Box No:</b> <b>Country:</b> <b>Status:</b> <b>Co Admin:</b> <b>Choice of Contact:</b> <b>Phone No Admin:</b> <b>Contaminated Facility:</b> <b>MHSW Facility:</b>		ON2846339  As of Nov 2021 Canada Registered			
<b><u>Detail(s)</u></b>					
<b>Waste Class:</b> <b>Waste Class Name:</b>		212 L Aliphatic solvents and residues			

Map Key	Number of Records	Direction/ Distance (m)	Elev/Diff (m)	Site	DB
<a href="#">30</a>	1 of 1	W/197.8	260.4 / -0.48	ENBRIDGE GAS INC 648 RUPERT AVE,,WHITCHURCH-STOUFFVILLE, ON,L4A 8B8,CA ON	PINC
<div> <div> <b>Incident Id:</b>  <b>Incident No:</b> 2940490  <b>Incident Reported Dt:</b> 10/9/2020  <b>Type:</b> FS-Pipeline Incident  <b>Status Code:</b>  <b>Tank Status:</b> Pipeline Damage Reason Est  <b>Task No:</b>  <b>Spills Action Centre:</b>  <b>Fuel Type:</b>  <b>Fuel Occurrence Tp:</b>  <b>Date of Occurrence:</b>  <b>Occurrence Start Dt:</b>  <b>Depth:</b>  <b>Customer Acct Name:</b> ENBRIDGE GAS INC  <b>Incident Address:</b> 648 RUPERT AVE,,WHITCHURCH-STOUFFVILLE,ON,L4A 8B8,CA  <b>Operation Type:</b>  <b>Pipeline Type:</b>  <b>Regulator Type:</b>  <b>Summary:</b>  <b>Reported By:</b>  <b>Affiliation:</b>  <b>Occurrence Desc:</b>  <b>Damage Reason:</b>  <b>Notes:</b> </div> <div> <b>Pipe Material:</b>  <b>Fuel Category:</b>  <b>Health Impact:</b>  <b>Environment Impact:</b>  <b>Property Damage:</b>  <b>Service Interrupt:</b>  <b>Enforce Policy:</b>  <b>Public Relation:</b>  <b>Pipeline System:</b>  <b>PSIG:</b>  <b>Attribute Category:</b>  <b>Regulator Location:</b>  <b>Method Details:</b> </div> </div>					
<a href="#">31</a>	1 of 2	E/199.7	265.7 / 4.87	Rexall Pharmacy Group Ltd 5779 Main Street Stouffville ON L4A 4R2	GEN
<div> <b>Generator No:</b> ON6985048  <b>SIC Code:</b>  <b>SIC Description:</b>  <b>Approval Years:</b> As of Jul 2020  <b>PO Box No:</b>  <b>Country:</b> Canada  <b>Status:</b> Registered  <b>Co Admin:</b>  <b>Choice of Contact:</b>  <b>Phone No Admin:</b>  <b>Contaminated Facility:</b>  <b>MHSW Facility:</b> </div>					
<b><u>Detail(s)</u></b>					
<div> <b>Waste Class:</b> 312 P  <b>Waste Class Name:</b> Pathological wastes </div>					
<div> <b>Waste Class:</b> 261 A  <b>Waste Class Name:</b> Pharmaceuticals </div>					
<a href="#">31</a>	2 of 2	E/199.7	265.7 / 4.87	Rexall Pharmacy Group Ltd 5779 Main Street Stouffville ON L4A 4R2	GEN
<div> <b>Generator No:</b> ON6985048  <b>SIC Code:</b> </div>					

Map Key	Number of Records	Direction/ Distance (m)	Elev/Diff (m)	Site	DB
<b>SIC Description:</b> <b>Approval Years:</b> As of Nov 2021 <b>PO Box No:</b> <b>Country:</b> Canada <b>Status:</b> Registered <b>Co Admin:</b> <b>Choice of Contact:</b> <b>Phone No Admin:</b> <b>Contaminated Facility:</b> <b>MHSW Facility:</b>					
<b><u>Detail(s)</u></b>					
<b>Waste Class:</b>		312 P			
<b>Waste Class Name:</b>		Pathological wastes			
<b>Waste Class:</b>		261 A			
<b>Waste Class Name:</b>		Pharmaceuticals			

<a href="#"><u>32</u></a>	1 of 1	WSW/214.2	257.8 / -3.06	5691 MAIN STREET lot 35 con 8 WHITCHURCH-STOUFFVILLE ON	WWIS
<b>Well ID:</b> 7407841 <b>Construction Date:</b> <b>Use 1st:</b> Monitoring <b>Use 2nd:</b> <b>Final Well Status:</b> Observation Wells <b>Water Type:</b> <b>Casing Material:</b> <b>Audit No:</b> L4VF5AR8 <b>Tag:</b> A327560 <b>Constructn Method:</b> <b>Elevation (m):</b> <b>Elevatn Reliabilty:</b> <b>Depth to Bedrock:</b> <b>Well Depth:</b> <b>Overburden/Bedrock:</b> <b>Pump Rate:</b> <b>Static Water Level:</b> <b>Clear/Cloudy:</b> <b>Municipality:</b> WHITCHURCH-STOUFFVILLE TOWN (MARKHAM TWP) <b>Site Info:</b>					
<b>Flowing (Y/N):</b> <b>Flow Rate:</b> <b>Data Entry Status:</b> <b>Data Src:</b> <b>Date Received:</b> 01/07/2022 <b>Selected Flag:</b> TRUE <b>Abandonment Rec:</b> <b>Contractor:</b> 6607 <b>Form Version:</b> 9 <b>Owner:</b> <b>County:</b> YORK <b>Lot:</b> 035 <b>Concession:</b> 08 <b>Concession Name:</b> CON <b>Easting NAD83:</b> <b>Northing NAD83:</b> <b>Zone:</b> <b>UTM Reliability:</b>					

#### **Bore Hole Information**

<b>Bore Hole ID:</b> 1008914555		<b>Elevation:</b>			
<b>DP2BR:</b>		<b>Elevrc:</b>			
<b>Spatial Status:</b>		<b>Zone:</b> 17			
<b>Code OB:</b>		<b>East83:</b> 638891.00			
<b>Code OB Desc:</b>		<b>North83:</b> 4869583.00			
<b>Open Hole:</b>		<b>Org CS:</b> UTM83			
<b>Cluster Kind:</b>		<b>UTMRC:</b> 4			
<b>Date Completed:</b> 12/22/2021		<b>UTMRC Desc:</b> margin of error : 30 m - 100 m			
<b>Remarks:</b>		<b>Location Method:</b> wwr			
<b>Loc Method Desc:</b> on Water Well Record					
<b>Elevrc Desc:</b>					
<b>Location Source Date:</b>					
<b>Improvement Location Source:</b>					
<b>Improvement Location Method:</b>					
<b>Source Revision Comment:</b>					
<b>Supplier Comment:</b>					

Map Key	Number of Records	Direction/ Distance (m)	Elev/Diff (m)	Site	DB
<u>Overburden and Bedrock Materials Interval</u>					
Formation ID:		1008914694			
Layer:		4			
Color:		2			
General Color:		GREY			
Mat1:		06			
Most Common Material:		SILT			
Mat2:		05			
Mat2 Desc:		CLAY			
Mat3:		85			
Mat3 Desc:		SOFT			
Formation Top Depth:		2.700000047683716			
Formation End Depth:		5.300000190734863			
Formation End Depth UOM:		m			
<u>Overburden and Bedrock Materials Interval</u>					
Formation ID:		1008914691			
Layer:		1			
Color:		6			
General Color:		BROWN			
Mat1:		06			
Most Common Material:		SILT			
Mat2:		05			
Mat2 Desc:		CLAY			
Mat3:		85			
Mat3 Desc:		SOFT			
Formation Top Depth:		0.0			
Formation End Depth:		1.5			
Formation End Depth UOM:		m			
<u>Overburden and Bedrock Materials Interval</u>					
Formation ID:		1008914693			
Layer:		3			
Color:		2			
General Color:		GREY			
Mat1:		28			
Most Common Material:		SAND			
Mat2:					
Mat2 Desc:					
Mat3:		77			
Mat3 Desc:		LOOSE			
Formation Top Depth:		2.200000047683716			
Formation End Depth:		2.700000047683716			
Formation End Depth UOM:		m			
<u>Overburden and Bedrock Materials Interval</u>					
Formation ID:		1008914692			
Layer:		2			
Color:		2			
General Color:		GREY			
Mat1:		06			
Most Common Material:		SILT			
Mat2:		05			
Mat2 Desc:		CLAY			
Mat3:		85			

<b>Map Key</b>	<b>Number of Records</b>	<b>Direction/ Distance (m)</b>	<b>Elev/Diff (m)</b>	<b>Site</b>	<b>DB</b>
<hr/>					
<b>Mat3 Desc:</b>		SOFT			
<b>Formation Top Depth:</b>		1.5			
<b>Formation End Depth:</b>		2.200000047683716			
<b>Formation End Depth UOM:</b>		m			
 <b><u>Annular Space/Abandonment Sealing Record</u></b>					
<b>Plug ID:</b>		1008914814			
<b>Layer:</b>		1			
<b>Plug From:</b>		0.0			
<b>Plug To:</b>		0.30000001192092896			
<b>Plug Depth UOM:</b>		m			
 <b><u>Annular Space/Abandonment Sealing Record</u></b>					
<b>Plug ID:</b>		1008914777			
<b>Layer:</b>		1			
<b>Plug From:</b>					
<b>Plug To:</b>					
<b>Plug Depth UOM:</b>		m			
 <b><u>Annular Space/Abandonment Sealing Record</u></b>					
<b>Plug ID:</b>		1008914815			
<b>Layer:</b>		2			
<b>Plug From:</b>		0.30000001192092896			
<b>Plug To:</b>		2.0			
<b>Plug Depth UOM:</b>		m			
 <b><u>Method of Construction &amp; Well Use</u></b>					
<b>Method Construction ID:</b>		1008914621			
<b>Method Construction Code:</b>		6			
<b>Method Construction:</b>		Boring			
<b>Other Method Construction:</b>					
 <b><u>Pipe Information</u></b>					
<b>Pipe ID:</b>		1008914598			
<b>Casing No:</b>		0			
<b>Comment:</b>					
<b>Alt Name:</b>					
 <b><u>Construction Record - Casing</u></b>					
<b>Casing ID:</b>		1008914717			
<b>Layer:</b>		1			
<b>Material:</b>		5			
<b>Open Hole or Material:</b>		PLASTIC			
<b>Depth From:</b>		0.0			
<b>Depth To:</b>		2.299999952316284			
<b>Casing Diameter:</b>		5.099999904632568			
<b>Casing Diameter UOM:</b>		cm			
<b>Casing Depth UOM:</b>		m			
 <b><u>Construction Record - Screen</u></b>					

Map Key	Number of Records	Direction/ Distance (m)	Elev/Diff (m)	Site	DB
<b>Screen ID:</b> 1008914737					
<b>Layer:</b> 1					
<b>Slot:</b> 10					
<b>Screen Top Depth:</b> 2.299999952316284					
<b>Screen End Depth:</b> 5.300000190734863					
<b>Screen Material:</b> 5					
<b>Screen Depth UOM:</b> m					
<b>Screen Diameter UOM:</b> cm					
<b>Screen Diameter:</b> 6.400000095367432					
<b>Results of Well Yield Testing</b>					
<b>Pumping Test Method Desc:</b>					
<b>Pump Test ID:</b> 1008914599					
<b>Pump Set At:</b>					
<b>Static Level:</b>					
<b>Final Level After Pumping:</b>					
<b>Recommended Pump Depth:</b>					
<b>Pumping Rate:</b>					
<b>Flowing Rate:</b>					
<b>Recommended Pump Rate:</b>					
<b>Levels UOM:</b> m					
<b>Rate UOM:</b> LPM					
<b>Water State After Test Code:</b>					
<b>Water State After Test:</b>					
<b>Pumping Test Method:</b>					
<b>Pumping Duration HR:</b>					
<b>Pumping Duration MIN:</b>					
<b>Flowing:</b>					
<b>Water Details</b>					
<b>Water ID:</b> 1008914651					
<b>Layer:</b> 1					
<b>Kind Code:</b> 8					
<b>Kind:</b> Untested					
<b>Water Found Depth:</b> 2.200000047683716					
<b>Water Found Depth UOM:</b> m					
<b>Hole Diameter</b>					
<b>Hole ID:</b> 1008914757					
<b>Diameter:</b> 21.0					
<b>Depth From:</b> 0.0					
<b>Depth To:</b> 5.300000190734863					
<b>Hole Depth UOM:</b> m					
<b>Hole Diameter UOM:</b> cm					
<b>Links</b>					
<b>Bore Hole ID:</b>	1008914555			<b>Tag No:</b>	A327560
<b>Depth M:</b>	5.3			<b>Contractor:</b>	6607
<b>Year Completed:</b>	2021			<b>Latitude:</b>	43.9662643524487
<b>Well Completed Dt:</b>	12/22/2021			<b>Longitude:</b>	-79.2686234769052
<b>Audit No:</b>	L4VF5AR8			<b>Y:</b>	43.96626434968564
<b>Path:</b>	740\7407841.pdf			<b>X:</b>	-79.26862332560154
<a href="#">33</a>	1 of 1	SSW/219.7	259.6 / -1.22	5691 MAIN STREET lot 35 con 8 WHITCHURCH-STOUFFVILLE ON	WWIS
<b>Well ID:</b>	7407840			<b>Flowing (Y/N):</b>	

Map Key	Number of Records	Direction/ Distance (m)	Elev/Diff (m)	Site	DB
Construction Date:				Flow Rate:	
Use 1st:	Monitoring			Data Entry Status:	
Use 2nd:				Data Src:	
Final Well Status:	Observation Wells			Date Received:	01/07/2022
Water Type:				Selected Flag:	TRUE
Casing Material:				Abandonment Rec:	
Audit No:	82N5K7CX			Contractor:	6607
Tag:	A327551			Form Version:	9
Constructn Method:				Owner:	
Elevation (m):				County:	YORK
Elevatn Reliabilty:				Lot:	035
Depth to Bedrock:				Concession:	08
Well Depth:				Concession Name:	CON
Overburden/Bedrock:				Easting NAD83:	
Pump Rate:				Northing NAD83:	
Static Water Level:				Zone:	
Clear/Cloudy:				UTM Reliability:	
Municipality:	WHITCHURCH-STOUFFVILLE TOWN (MARKHAM TWP)				
Site Info:					

#### Bore Hole Information

<b>Bore Hole ID:</b>	1008914552	<b>Elevation:</b>	
<b>DP2BR:</b>		<b>Elevrc:</b>	
<b>Spatial Status:</b>		<b>Zone:</b>	17
<b>Code OB:</b>		<b>East83:</b>	638975.00
<b>Code OB Desc:</b>		<b>North83:</b>	4869495.00
<b>Open Hole:</b>		<b>Org CS:</b>	UTM83
<b>Cluster Kind:</b>		<b>UTMRC:</b>	4
<b>Date Completed:</b>	12/22/2021	<b>UTMRC Desc:</b>	margin of error : 30 m - 100 m
<b>Remarks:</b>		<b>Location Method:</b>	wwr
<b>Loc Method Desc:</b>	on Water Well Record		
<b>Elevrc Desc:</b>			
<b>Location Source Date:</b>			
<b>Improvement Location Source:</b>			
<b>Improvement Location Method:</b>			
<b>Source Revision Comment:</b>			
<b>Supplier Comment:</b>			

#### Overburden and Bedrock

##### Materials Interval

<b>Formation ID:</b>	1008914690
<b>Layer:</b>	3
<b>Color:</b>	2
<b>General Color:</b>	GREY
<b>Mat1:</b>	05
<b>Most Common Material:</b>	CLAY
<b>Mat2:</b>	
<b>Mat2 Desc:</b>	
<b>Mat3:</b>	73
<b>Mat3 Desc:</b>	HARD
<b>Formation Top Depth:</b>	5.300000190734863
<b>Formation End Depth:</b>	6.0
<b>Formation End Depth UOM:</b>	m

#### Overburden and Bedrock

##### Materials Interval

<b>Formation ID:</b>	1008914689
<b>Layer:</b>	2
<b>Color:</b>	2
<b>General Color:</b>	GREY

<b>Map Key</b>	<b>Number of Records</b>	<b>Direction/ Distance (m)</b>	<b>Elev/Diff (m)</b>	<b>Site</b>	<b>DB</b>
<b>Mat1:</b>		06			
<b>Most Common Material:</b>		SILT			
<b>Mat2:</b>		05			
<b>Mat2 Desc:</b>		CLAY			
<b>Mat3:</b>		85			
<b>Mat3 Desc:</b>		SOFT			
<b>Formation Top Depth:</b>		3.0			
<b>Formation End Depth:</b>		5.300000190734863			
<b>Formation End Depth UOM:</b>		m			
<b><u>Overburden and Bedrock Materials Interval</u></b>					
<b>Formation ID:</b>		1008914688			
<b>Layer:</b>		1			
<b>Color:</b>		6			
<b>General Color:</b>		BROWN			
<b>Mat1:</b>		06			
<b>Most Common Material:</b>		SILT			
<b>Mat2:</b>		05			
<b>Mat2 Desc:</b>		CLAY			
<b>Mat3:</b>		85			
<b>Mat3 Desc:</b>		SOFT			
<b>Formation Top Depth:</b>		0.0			
<b>Formation End Depth:</b>		3.0			
<b>Formation End Depth UOM:</b>		m			
<b><u>Annular Space/Abandonment Sealing Record</u></b>					
<b>Plug ID:</b>		1008914812			
<b>Layer:</b>		1			
<b>Plug From:</b>		0.0			
<b>Plug To:</b>		0.30000001192092896			
<b>Plug Depth UOM:</b>		m			
<b><u>Annular Space/Abandonment Sealing Record</u></b>					
<b>Plug ID:</b>		1008914776			
<b>Layer:</b>		1			
<b>Plug From:</b>					
<b>Plug To:</b>					
<b>Plug Depth UOM:</b>		m			
<b><u>Annular Space/Abandonment Sealing Record</u></b>					
<b>Plug ID:</b>		1008914813			
<b>Layer:</b>		2			
<b>Plug From:</b>		0.30000001192092896			
<b>Plug To:</b>		2.700000047683716			
<b>Plug Depth UOM:</b>		m			
<b><u>Method of Construction &amp; Well Use</u></b>					
<b>Method Construction ID:</b>		1008914620			
<b>Method Construction Code:</b>		6			
<b>Method Construction:</b>		Boring			
<b>Other Method Construction:</b>					

Map Key	Number of Records	Direction/ Distance (m)	Elev/Diff (m)	Site	DB
<b><u>Pipe Information</u></b>					
Pipe ID:		1008914596			
Casing No:		0			
Comment:					
Alt Name:					
<b><u>Construction Record - Casing</u></b>					
Casing ID:		1008914716			
Layer:		1			
Material:		5			
Open Hole or Material:		PLASTIC			
Depth From:		0.0			
Depth To:		3.0			
Casing Diameter:		5.099999904632568			
Casing Diameter UOM:		cm			
Casing Depth UOM:		m			
<b><u>Construction Record - Screen</u></b>					
Screen ID:		1008914736			
Layer:		1			
Slot:		10			
Screen Top Depth:		3.0			
Screen End Depth:		6.0			
Screen Material:		5			
Screen Depth UOM:		m			
Screen Diameter UOM:		cm			
Screen Diameter:		6.400000095367432			
<b><u>Results of Well Yield Testing</u></b>					
Pumping Test Method Desc:					
Pump Test ID:		1008914597			
Pump Set At:					
Static Level:					
Final Level After Pumping:					
Recommended Pump Depth:					
Pumping Rate:					
Flowing Rate:					
Recommended Pump Rate:					
Levels UOM:		m			
Rate UOM:		LPM			
Water State After Test Code:					
Water State After Test:					
Pumping Test Method:					
Pumping Duration HR:					
Pumping Duration MIN:					
Flowing:					
<b><u>Water Details</u></b>					
Water ID:		1008914650			
Layer:		1			
Kind Code:		8			
Kind:		Untested			
Water Found Depth:		3.0			
Water Found Depth UOM:		m			
<b><u>Hole Diameter</u></b>					

Map Key	Number of Records	Direction/ Distance (m)	Elev/Diff (m)	Site	DB
<b>Hole ID:</b> 1008914756 <b>Diameter:</b> 21.0 <b>Depth From:</b> 0.0 <b>Depth To:</b> 6.0 <b>Hole Depth UOM:</b> m <b>Hole Diameter UOM:</b> cm					
<b>Links</b>					
<b>Bore Hole ID:</b> 1008914552 <b>Depth M:</b> 6 <b>Year Completed:</b> 2021 <b>Well Completed Dt:</b> 12/22/2021 <b>Audit No:</b> 82N5K7CX <b>Path:</b> 740\7407840.pdf					
<b>Tag No:</b> A327551 <b>Contractor:</b> 6607 <b>Latitude:</b> 43.9654565331959 <b>Longitude:</b> -79.2675998528086 <b>Y:</b> 43.965456530779896 <b>X:</b> -79.267599701125					
<a href="#">34</a>	1 of 1	ESE/221.6	264.9 / 4.09	5769 MAIN STREET STOUFFVILLE ON	WWIS
<b>Well ID:</b> 7140574 <b>Construction Date:</b> <b>Use 1st:</b> Monitoring and Test Hole <b>Use 2nd:</b> 0 <b>Final Well Status:</b> 0 <b>Water Type:</b> <b>Casing Material:</b> <b>Audit No:</b> Z111159 <b>Tag:</b> A085569 <b>Constructn Method:</b> <b>Elevation (m):</b> <b>Elevatn Reliabilty:</b> <b>Depth to Bedrock:</b> <b>Well Depth:</b> <b>Overburden/Bedrock:</b> <b>Pump Rate:</b> <b>Static Water Level:</b> <b>Clear/Cloudy:</b> <b>Municipality:</b> STOUFFVILLE VILLAGE <b>Site Info:</b>					
<b>Flowing (Y/N):</b> <b>Flow Rate:</b> <b>Data Entry Status:</b> <b>Data Src:</b> <b>Date Received:</b> 03/01/2010 <b>Selected Flag:</b> TRUE <b>Abandonment Rec:</b> <b>Contractor:</b> 7241 <b>Form Version:</b> 7 <b>Owner:</b> <b>County:</b> YORK <b>Lot:</b> <b>Concession:</b> <b>Concession Name:</b> <b>Easting NAD83:</b> <b>Northing NAD83:</b> <b>Zone:</b> <b>UTM Reliability:</b>					
<b>PDF URL (Map):</b> <a href="https://d2khazk8e83rdv.cloudfront.net/moe_mapping/downloads/2Water/Wells_pdfs/714\7140574.pdf">https://d2khazk8e83rdv.cloudfront.net/moe_mapping/downloads/2Water/Wells_pdfs/714\7140574.pdf</a>					
<b>Additional Detail(s) (Map)</b>					
<b>Well Completed Date:</b> 01/22/2010 <b>Year Completed:</b> 2010 <b>Depth (m):</b> 3.6576 <b>Latitude:</b> 43.9669370768356 <b>Longitude:</b> -79.2631190145626 <b>Path:</b> 714\7140574.pdf					
<b>Bore Hole Information</b>					
<b>Bore Hole ID:</b> 1002942258 <b>DP2BR:</b> <b>Spatial Status:</b> <b>Code OB:</b> <b>Code OB Desc:</b> <b>Open Hole:</b> <b>Cluster Kind:</b> <b>Date Completed:</b> 01/22/2010					
<b>Elevation:</b> <b>Elevrc:</b> <b>Zone:</b> 17 <b>East83:</b> 639331.00 <b>North83:</b> 4869667.00 <b>Org CS:</b> UTM83 <b>UTMRC:</b> 4 <b>UTMRC Desc:</b> margin of error : 30 m - 100 m					

Map Key	Number of Records	Direction/ Distance (m)	Elev/Diff (m)	Site	DB
Remarks:			Location Method:		
Loc Method Desc:		on Water Well Record			wwr
Elevrc Desc:					
Location Source Date:					
Improvement Location Source:					
Improvement Location Method:					
Source Revision Comment:					
Supplier Comment:					
<u>Overburden and Bedrock</u>					
<u>Materials Interval</u>					
Formation ID:		1003131645			
Layer:		2			
Color:		6			
General Color:		BROWN			
Mat1:		28			
Most Common Material:		SAND			
Mat2:		06			
Mat2 Desc:		SILT			
Mat3:		66			
Mat3 Desc:		DENSE			
Formation Top Depth:		0.5			
Formation End Depth:		4.0			
Formation End Depth UOM:		ft			
<u>Overburden and Bedrock</u>					
<u>Materials Interval</u>					
Formation ID:		1003131646			
Layer:		3			
Color:		2			
General Color:		GREY			
Mat1:		06			
Most Common Material:		SILT			
Mat2:		05			
Mat2 Desc:		CLAY			
Mat3:		66			
Mat3 Desc:		DENSE			
Formation Top Depth:		4.0			
Formation End Depth:		12.0			
Formation End Depth UOM:		ft			
<u>Overburden and Bedrock</u>					
<u>Materials Interval</u>					
Formation ID:		1003131644			
Layer:		1			
Color:		2			
General Color:		GREY			
Mat1:		27			
Most Common Material:		OTHER			
Mat2:					
Mat2 Desc:					
Mat3:					
Mat3 Desc:					
Formation Top Depth:		0.0			
Formation End Depth:		0.5			
Formation End Depth UOM:		ft			
<u>Annular Space/Abandonment</u>					
<u>Sealing Record</u>					

Map Key	Number of Records	Direction/ Distance (m)	Elev/Diff (m)	Site	DB
<b>Plug ID:</b>		1003131649			
<b>Layer:</b>		2			
<b>Plug From:</b>		0.5			
<b>Plug To:</b>		2.0			
<b>Plug Depth UOM:</b>		ft			
<b><u>Annular Space/Abandonment Sealing Record</u></b>					
<b>Plug ID:</b>		1003131650			
<b>Layer:</b>		3			
<b>Plug From:</b>		2.0			
<b>Plug To:</b>		12.0			
<b>Plug Depth UOM:</b>		ft			
<b><u>Annular Space/Abandonment Sealing Record</u></b>					
<b>Plug ID:</b>		1003131648			
<b>Layer:</b>		1			
<b>Plug From:</b>		0.0			
<b>Plug To:</b>		0.5			
<b>Plug Depth UOM:</b>		ft			
<b><u>Method of Construction &amp; Well Use</u></b>					
<b>Method Construction ID:</b>		1003131656			
<b>Method Construction Code:</b>		D			
<b>Method Construction:</b>		Direct Push			
<b>Other Method Construction:</b>					
<b><u>Pipe Information</u></b>					
<b>Pipe ID:</b>		1003131643			
<b>Casing No:</b>		0			
<b>Comment:</b>					
<b>Alt Name:</b>					
<b><u>Construction Record - Casing</u></b>					
<b>Casing ID:</b>		1003131652			
<b>Layer:</b>		1			
<b>Material:</b>		5			
<b>Open Hole or Material:</b>		PLASTIC			
<b>Depth From:</b>		0.0			
<b>Depth To:</b>		3.0			
<b>Casing Diameter:</b>		2.0			
<b>Casing Diameter UOM:</b>		inch			
<b>Casing Depth UOM:</b>		ft			
<b><u>Construction Record - Screen</u></b>					
<b>Screen ID:</b>		1003131653			
<b>Layer:</b>		1			
<b>Slot:</b>		10			
<b>Screen Top Depth:</b>		3.0			
<b>Screen End Depth:</b>		12.0			
<b>Screen Material:</b>		5			
<b>Screen Depth UOM:</b>		ft			

Map Key	Number of Records	Direction/ Distance (m)	Elev/Diff (m)	Site	DB
Screen Diameter UOM:		inch			
Screen Diameter:		2.1410000324249268			
<u>Water Details</u>					
Water ID:		1003131651			
Layer:					
Kind Code:					
Kind:					
Water Found Depth:					
Water Found Depth UOM:		ft			
<u>Hole Diameter</u>					
Hole ID:		1003131647			
Diameter:		3.5			
Depth From:		0.0			
Depth To:		12.0			
Hole Depth UOM:		ft			
Hole Diameter UOM:		inch			
<u>Links</u>					
Bore Hole ID:		1002942258		Tag No:	A085569
Depth M:		3.6576		Contractor:	7241
Year Completed:		2010		Latitude:	43.9669370768356
Well Completed Dt:		01/22/2010		Longitude:	-79.2631190145626
Audit No:		Z111159		Y:	43.96693707427997
Path:		714\7140574.pdf		X:	-79.2631188635695
<a href="#">35</a>	1 of 1	ESE/224.7	264.9 / 4.09	5769 MAIN STREET STOUFFVILLE ON	WWIS
Well ID:		7140575		Flowing (Y/N):	
Construction Date:				Flow Rate:	
Use 1st:		Monitoring and Test Hole		Data Entry Status:	
Use 2nd:		0		Data Src:	
Final Well Status:		0		Date Received:	03/01/2010
Water Type:				Selected Flag:	TRUE
Casing Material:				Abandonment Rec:	
Audit No:		Z111111		Contractor:	7241
Tag:		A085571		Form Version:	7
Constructn Method:				Owner:	
Elevation (m):				County:	YORK
Elevatn Reliabilty:				Lot:	
Depth to Bedrock:				Concession:	
Well Depth:				Concession Name:	
Overburden/Bedrock:				Easting NAD83:	
Pump Rate:				Northing NAD83:	
Static Water Level:				Zone:	
Clear/Cloudy:				UTM Reliability:	
Municipality:		STOUFFVILLE VILLAGE			
Site Info:					
PDF URL (Map):		https://d2khazk8e83rdv.cloudfront.net/moe_mapping/downloads/2Water/Wells_pdfs/714\7140575.pdf			
<u>Additional Detail(s) (Map)</u>					
Well Completed Date:		01/22/2010			
Year Completed:		2010			
Depth (m):		3.6576			
Latitude:		43.9669275090451			

Map Key	Number of Records	Direction/ Distance (m)	Elev/Diff (m)	Site	DB
Longitude:		-79.2630818962923			
Path:		714\7140575.pdf			
<b><u>Bore Hole Information</u></b>					
Bore Hole ID:	1002942261			Elevation:	
DP2BR:				Elevrc:	
Spatial Status:				Zone:	17
Code OB:				East83:	639334.00
Code OB Desc:				North83:	4869666.00
Open Hole:				Org CS:	UTM83
Cluster Kind:				UTMRC:	4
Date Completed:	01/22/2010			UTMRC Desc:	margin of error : 30 m - 100 m
Remarks:				Location Method:	wwr
Loc Method Desc:		on Water Well Record			
Elevrc Desc:					
Location Source Date:					
Improvement Location Source:					
Improvement Location Method:					
Source Revision Comment:					
Supplier Comment:					
<b><u>Overburden and Bedrock</u></b>					
<b><u>Materials Interval</u></b>					
Formation ID:	1003131661				
Layer:	3				
Color:	2				
General Color:	GREY				
Mat1:	06				
Most Common Material:	SILT				
Mat2:	05				
Mat2 Desc:	CLAY				
Mat3:	66				
Mat3 Desc:	DENSE				
Formation Top Depth:	4.0				
Formation End Depth:	12.0				
Formation End Depth UOM:	ft				
<b><u>Overburden and Bedrock</u></b>					
<b><u>Materials Interval</u></b>					
Formation ID:	1003131659				
Layer:	1				
Color:	2				
General Color:	GREY				
Mat1:	27				
Most Common Material:	OTHER				
Mat2:					
Mat2 Desc:					
Mat3:					
Mat3 Desc:					
Formation Top Depth:	0.0				
Formation End Depth:	0.5				
Formation End Depth UOM:	ft				
<b><u>Overburden and Bedrock</u></b>					
<b><u>Materials Interval</u></b>					
Formation ID:	1003131660				
Layer:	2				
Color:	6				

Map Key	Number of Records	Direction/ Distance (m)	Elev/Diff (m)	Site	DB
<hr/>					
General Color:		BROWN			
Mat1:		28			
Most Common Material:		SAND			
Mat2:		06			
Mat2 Desc:		SILT			
Mat3:		66			
Mat3 Desc:		DENSE			
Formation Top Depth:		0.5			
Formation End Depth:		4.0			
Formation End Depth UOM:		ft			
 <u>Annular Space/Abandonment Sealing Record</u>					
Plug ID:		1003131665			
Layer:		3			
Plug From:		2.0			
Plug To:		12.0			
Plug Depth UOM:		ft			
 <u>Annular Space/Abandonment Sealing Record</u>					
Plug ID:		1003131664			
Layer:		2			
Plug From:		0.5			
Plug To:		2.0			
Plug Depth UOM:		ft			
 <u>Annular Space/Abandonment Sealing Record</u>					
Plug ID:		1003131663			
Layer:		1			
Plug From:		0.0			
Plug To:		0.5			
Plug Depth UOM:		ft			
 <u>Method of Construction &amp; Well Use</u>					
Method Construction ID:		1003131671			
Method Construction Code:		D			
Method Construction:		Direct Push			
Other Method Construction:					
 <u>Pipe Information</u>					
Pipe ID:		1003131658			
Casing No:		0			
Comment:					
Alt Name:					
 <u>Construction Record - Casing</u>					
Casing ID:		1003131667			
Layer:		1			
Material:		5			
Open Hole or Material:		PLASTIC			
Depth From:		0.0			
Depth To:		3.0			

Map Key	Number of Records	Direction/ Distance (m)	Elev/Diff (m)	Site	DB
<hr/>					
Casing Diameter:		2.0			
Casing Diameter UOM:		inch			
Casing Depth UOM:		ft			
<b><u>Construction Record - Screen</u></b>					
Screen ID:		1003131668			
Layer:		1			
Slot:		10			
Screen Top Depth:		3.0			
Screen End Depth:		12.0			
Screen Material:		5			
Screen Depth UOM:		ft			
Screen Diameter UOM:		inch			
Screen Diameter:		2.1410000324249268			
<b><u>Water Details</u></b>					
Water ID:		1003131666			
Layer:					
Kind Code:					
Kind:					
Water Found Depth:					
Water Found Depth UOM:		ft			
<b><u>Hole Diameter</u></b>					
Hole ID:		1003131662			
Diameter:		3.5			
Depth From:		0.0			
Depth To:		12.0			
Hole Depth UOM:		ft			
Hole Diameter UOM:		inch			
<b><u>Links</u></b>					
Bore Hole ID:	1002942261			Tag No:	A085571
Depth M:	3.6576			Contractor:	7241
Year Completed:	2010			Latitude:	43.9669275090451
Well Completed Dt:	01/22/2010			Longitude:	-79.2630818962923
Audit No:	Z111111			Y:	43.96692750657557
Path:	714\7140575.pdf			X:	-79.26308174429639
<hr/>					
<a href="#">36</a>	1 of 2	SE/236.8	262.7 / 1.80	5769 MAIN STREET STOUFFVILLE ON	WWIS
Well ID:	7229562			Flowing (Y/N):	
Construction Date:				Flow Rate:	
Use 1st:				Data Entry Status:	
Use 2nd:				Data Src:	
Final Well Status:	Abandoned-Other			Date Received:	10/14/2014
Water Type:				Selected Flag:	TRUE
Casing Material:				Abandonment Rec:	Yes
Audit No:	Z190673			Contractor:	7148
Tag:				Form Version:	7
Constructn Method:				Owner:	
Elevation (m):				County:	YORK
Elevatn Reliabilty:				Lot:	
Depth to Bedrock:				Concession:	
Well Depth:				Concession Name:	
Overburden/Bedrock:				Easting NAD83:	
Pump Rate:				Northing NAD83:	

Map Key	Number of Records	Direction/ Distance (m)	Elev/Diff (m)	Site	DB
<hr/>					
Static Water Level:				Zone:	
Clear/Cloudy:				UTM Reliability:	
Municipality:		WHITCHURCH-STOUFFVILLE TOWN (MARKHAM TWP)			
Site Info:					
PDF URL (Map):					
<u>Additional Detail(s) (Map)</u>					
Well Completed Date:		09/10/2014			
Year Completed:		2014			
Depth (m):					
Latitude:		43.9654958368995			
Longitude:		-79.2642579783931			
Path:					
<u>Bore Hole Information</u>					
Bore Hole ID:	1005163294			Elevation:	
DP2BR:				Elevrc:	
Spatial Status:				Zone:	17
Code OB:				East83:	639243.00
Code OB Desc:				North83:	4869505.00
Open Hole:				Org CS:	UTM83
Cluster Kind:				UTMRC:	4
Date Completed:	09/10/2014			UTMRC Desc:	margin of error : 30 m - 100 m
Remarks:				Location Method:	wwr
Loc Method Desc:	on Water Well Record				
Elevrc Desc:					
Location Source Date:					
Improvement Location Source:					
Improvement Location Method:					
Source Revision Comment:					
Supplier Comment:					
<u>Annular Space/Abandonment</u>					
<u>Sealing Record</u>					
Plug ID:	1005401533				
Layer:	1				
Plug From:					
Plug To:					
Plug Depth UOM:	m				
<u>Method of Construction &amp; Well</u>					
<u>Use</u>					
Method Construction ID:	1005401532				
Method Construction Code:					
Method Construction:					
Other Method Construction:					
<u>Pipe Information</u>					
Pipe ID:	1005401526				
Casing No:	0				
Comment:					
Alt Name:					
<u>Construction Record - Casing</u>					

Map Key	Number of Records	Direction/ Distance (m)	Elev/Diff (m)	Site	DB
<b>Casing ID:</b> 1005401530					
<b>Layer:</b>					
<b>Material:</b>					
<b>Open Hole or Material:</b>					
<b>Depth From:</b>					
<b>Depth To:</b>					
<b>Casing Diameter:</b>					
<b>Casing Diameter UOM:</b> cm					
<b>Casing Depth UOM:</b> m					
<b><u>Construction Record - Screen</u></b>					
<b>Screen ID:</b> 1005401531					
<b>Layer:</b>					
<b>Slot:</b>					
<b>Screen Top Depth:</b>					
<b>Screen End Depth:</b>					
<b>Screen Material:</b>					
<b>Screen Depth UOM:</b> m					
<b>Screen Diameter UOM:</b> cm					
<b>Screen Diameter:</b>					
<b><u>Water Details</u></b>					
<b>Water ID:</b> 1005401529					
<b>Layer:</b>					
<b>Kind Code:</b>					
<b>Kind:</b>					
<b>Water Found Depth:</b>					
<b>Water Found Depth UOM:</b> m					
<b><u>Hole Diameter</u></b>					
<b>Hole ID:</b> 1005401528					
<b>Diameter:</b>					
<b>Depth From:</b>					
<b>Depth To:</b>					
<b>Hole Depth UOM:</b> m					
<b>Hole Diameter UOM:</b> cm					
<b><u>Links</u></b>					
<b>Bore Hole ID:</b>	1005163294			<b>Tag No:</b>	
<b>Depth M:</b>				<b>Contractor:</b>	7148
<b>Year Completed:</b>	2014			<b>Latitude:</b>	43.9654958368995
<b>Well Completed Dt:</b>	09/10/2014			<b>Longitude:</b>	-79.2642579783931
<b>Audit No:</b>	Z190673			<b>Y:</b>	43.965495834298395
<b>Path:</b>				<b>X:</b>	-79.26425782650237
<a href="#">36</a>	2 of 2	SE/236.8	262.7 / 1.80	5769 MAIN STREET STOUFFVILLE ON	WWIS
<b>Well ID:</b>	7229563			<b>Flowing (Y/N):</b>	
<b>Construction Date:</b>				<b>Flow Rate:</b>	
<b>Use 1st:</b>				<b>Data Entry Status:</b>	
<b>Use 2nd:</b>				<b>Data Src:</b>	
<b>Final Well Status:</b>	Abandoned-Other			<b>Date Received:</b>	10/14/2014
<b>Water Type:</b>				<b>Selected Flag:</b>	TRUE
<b>Casing Material:</b>				<b>Abandonment Rec:</b>	Yes
<b>Audit No:</b>	Z190671			<b>Contractor:</b>	7148
<b>Tag:</b>				<b>Form Version:</b>	7
<b>Constructn Method:</b>				<b>Owner:</b>	

Map Key	Number of Records	Direction/ Distance (m)	Elev/Diff (m)	Site	DB
Elevation (m):			County:	YORK	
Elevatn Reliabilty:			Lot:		
Depth to Bedrock:			Concession:		
Well Depth:			Concession Name:		
Overburden/Bedrock:			Easting NAD83:		
Pump Rate:			Northing NAD83:		
Static Water Level:			Zone:		
Clear/Cloudy:			UTM Reliability:		
Municipality:			WHITCHURCH-STOUFFVILLE TOWN (MARKHAM TWP)		
Site Info:					
PDF URL (Map):					
Additional Detail(s) (Map)					
Well Completed Date:		09/10/2014			
Year Completed:		2014			
Depth (m):					
Latitude:		43.9654958368995			
Longitude:		-79.2642579783931			
Path:					
Bore Hole Information					
Bore Hole ID:		1005163300		Elevation:	
DP2BR:				Elevrc:	
Spatial Status:				Zone:	17
Code OB:				East83:	639243.00
Code OB Desc:				North83:	4869505.00
Open Hole:				Org CS:	UTM83
Cluster Kind:				UTMRC:	4
Date Completed:		09/10/2014		UTMRC Desc:	margin of error : 30 m - 100 m
Remarks:				Location Method:	wwr
Loc Method Desc:		on Water Well Record			
Elevrc Desc:					
Location Source Date:					
Improvement Location Source:					
Improvement Location Method:					
Source Revision Comment:					
Supplier Comment:					
Annular Space/Abandonment					
Sealing Record					
Plug ID:		1005401541			
Layer:		1			
Plug From:		0.0			
Plug To:		4.5			
Plug Depth UOM:		m			
Method of Construction & Well					
Use					
Method Construction ID:		1005401540			
Method Construction Code:					
Method Construction:					
Other Method Construction:					
Pipe Information					
Pipe ID:		1005401534			
Casing No:		0			

Map Key	Number of Records	Direction/ Distance (m)	Elev/Diff (m)	Site	DB
<b>Comment:</b> <b>Alt Name:</b>					
<b><u>Construction Record - Casing</u></b>					
Casing ID:		1005401538			
Layer:					
Material:					
Open Hole or Material:					
Depth From:					
Depth To:					
Casing Diameter:					
Casing Diameter UOM:		cm			
Casing Depth UOM:		m			
<b><u>Construction Record - Screen</u></b>					
Screen ID:		1005401539			
Layer:					
Slot:					
Screen Top Depth:					
Screen End Depth:					
Screen Material:					
Screen Depth UOM:		m			
Screen Diameter UOM:		cm			
Screen Diameter:					
<b><u>Water Details</u></b>					
Water ID:		1005401537			
Layer:					
Kind Code:					
Kind:					
Water Found Depth:					
Water Found Depth UOM:		m			
<b><u>Hole Diameter</u></b>					
Hole ID:		1005401536			
Diameter:					
Depth From:					
Depth To:					
Hole Depth UOM:		m			
Hole Diameter UOM:		cm			
<b><u>Links</u></b>					
Bore Hole ID:	1005163300			Tag No:	
Depth M:				Contractor:	7148
Year Completed:	2014			Latitude:	43.9654958368995
Well Completed Dt:	09/10/2014			Longitude:	-79.2642579783931
Audit No:	Z190671			Y:	43.965495834298395
Path:				X:	-79.26425782650237

<a href="#">37</a>	1 of 1	NE/238.3	266.5 / 5.65	481 RUPERT AVE STOUFFVILLE ON	WWIS
Well ID:	7168727			Flowing (Y/N):	
Construction Date:				Flow Rate:	
Use 1st:	Test Hole			Data Entry Status:	
Use 2nd:				Data Src:	

Map Key	Number of Records	Direction/ Distance (m)	Elev/Diff (m)	Site	DB
<hr/>					
Final Well Status:	Test Hole			Date Received:	09/15/2011
Water Type:				Selected Flag:	TRUE
Casing Material:				Abandonment Rec:	
Audit No:	Z129293			Contractor:	7320
Tag:	A121459			Form Version:	7
Constructn Method:				Owner:	
Elevation (m):				County:	YORK
Elevatn Reliabilty:				Lot:	
Depth to Bedrock:				Concession:	
Well Depth:				Concession Name:	
Overburden/Bedrock:				Easting NAD83:	
Pump Rate:				Northing NAD83:	
Static Water Level:				Zone:	
Clear/Cloudy:				UTM Reliability:	
Municipality:	WHITCHURCH-STOUFFVILLE TOWN (WHITCHURCH TWP)				
Site Info:					
PDF URL (Map):	<a href="https://d2khazk8e83rdv.cloudfront.net/moe_mapping/downloads/2Water/Wells_pdfs/716\7168727.pdf">https://d2khazk8e83rdv.cloudfront.net/moe_mapping/downloads/2Water/Wells_pdfs/716\7168727.pdf</a>				
 <u>Additional Detail(s) (Map)</u>					
Well Completed Date:	07/22/2011				
Year Completed:	2011				
Depth (m):	9.3				
Latitude:	43.9698421790017				
Longitude:	-79.2641064354192				
Path:	716\7168727.pdf				
 <u>Bore Hole Information</u>					
Bore Hole ID:	1003567714			Elevation:	
DP2BR:				Elevrc:	
Spatial Status:				Zone:	17
Code OB:				East83:	639245.00
Code OB Desc:				North83:	4869988.00
Open Hole:				Org CS:	UTM83
Cluster Kind:				UTMRC:	3
Date Completed:	07/22/2011			UTMRC Desc:	margin of error : 10 - 30 m
Remarks:				Location Method:	wwr
Loc Method Desc:	on Water Well Record				
Elevrc Desc:					
Location Source Date:					
Improvement Location Source:					
Improvement Location Method:					
Source Revision Comment:					
Supplier Comment:					
 <u>Overburden and Bedrock</u>					
<u>Materials Interval</u>					
Formation ID:	1003942235				
Layer:	1				
Color:	6				
General Color:	BROWN				
Mat1:	28				
Most Common Material:	SAND				
Mat2:	01				
Mat2 Desc:	FILL				
Mat3:	77				
Mat3 Desc:	LOOSE				
Formation Top Depth:	0.0				
Formation End Depth:	1.5				
Formation End Depth UOM:	m				

Map Key	Number of Records	Direction/ Distance (m)	Elev/Diff (m)	Site	DB
<b><u>Overburden and Bedrock Materials Interval</u></b>					
Formation ID:		1003942236			
Layer:		2			
Color:		6			
General Color:		BROWN			
Mat1:		28			
Most Common Material:		SAND			
Mat2:		06			
Mat2 Desc:		SILT			
Mat3:		77			
Mat3 Desc:		LOOSE			
Formation Top Depth:		1.5			
Formation End Depth:		5.599999904632568			
Formation End Depth UOM:		m			
<b><u>Overburden and Bedrock Materials Interval</u></b>					
Formation ID:		1003942237			
Layer:		3			
Color:		6			
General Color:		BROWN			
Mat1:		28			
Most Common Material:		SAND			
Mat2:		06			
Mat2 Desc:		SILT			
Mat3:		11			
Mat3 Desc:		GRAVEL			
Formation Top Depth:		5.599999904632568			
Formation End Depth:		9.300000190734863			
Formation End Depth UOM:		m			
<b><u>Annular Space/Abandonment Sealing Record</u></b>					
Plug ID:		1003942244			
Layer:		1			
Plug From:		0.0			
Plug To:		5.900000095367432			
Plug Depth UOM:		m			
<b><u>Annular Space/Abandonment Sealing Record</u></b>					
Plug ID:		1003942245			
Layer:		2			
Plug From:		5.900000095367432			
Plug To:		9.300000190734863			
Plug Depth UOM:		m			
<b><u>Method of Construction &amp; Well Use</u></b>					
Method Construction ID:		1003942243			
Method Construction Code:		6			
Method Construction:		Boring			
Other Method Construction:		HSA			

Map Key	Number of Records	Direction/ Distance (m)	Elev/Diff (m)	Site	DB
<b><u>Pipe Information</u></b>					
Pipe ID:		1003942234			
Casing No:		0			
Comment:					
Alt Name:					
<b><u>Construction Record - Casing</u></b>					
Casing ID:		1003942240			
Layer:		1			
Material:		5			
Open Hole or Material:		PLASTIC			
Depth From:		0.0			
Depth To:		6.199999809265137			
Casing Diameter:		13.100000381469727			
Casing Diameter UOM:		cm			
Casing Depth UOM:		m			
<b><u>Construction Record - Screen</u></b>					
Screen ID:		1003942241			
Layer:		1			
Slot:		10			
Screen Top Depth:		6.199999809265137			
Screen End Depth:		9.300000190734863			
Screen Material:		5			
Screen Depth UOM:		m			
Screen Diameter UOM:		cm			
Screen Diameter:		14.100000381469727			
<b><u>Water Details</u></b>					
Water ID:		1003942239			
Layer:		1			
Kind Code:		8			
Kind:		Untested			
Water Found Depth:		5.599999904632568			
Water Found Depth UOM:		m			
<b><u>Hole Diameter</u></b>					
Hole ID:		1003942238			
Diameter:		21.0			
Depth From:		0.0			
Depth To:		9.300000190734863			
Hole Depth UOM:		m			
Hole Diameter UOM:		cm			
<b><u>Links</u></b>					
Bore Hole ID:	1003567714			Tag No:	A121459
Depth M:	9.3			Contractor:	7320
Year Completed:	2011			Latitude:	43.9698421790017
Well Completed Dt:	07/22/2011			Longitude:	-79.2641064354192
Audit No:	Z129293			Y:	43.969842176685596
Path:	716\7168727.pdf			X:	-79.26410628306958
<b>38</b>	<b>1 of 2</b>	<b>WSW/240.0</b>	<b>257.9 / -2.97</b>	<b>Novopharm Limited</b> <b>5619 Main Street Whitchurch-Stouffville Ontario</b> <b>Whitchurch-Stouffville</b>	<b>EBR</b>

Map Key	Number of Records	Direction/ Distance (m)	Elev/Diff (m)	Site	DB
ON					
EBR Registry No:	IA05E1293			Decision Posted:	
Ministry Ref No:	8910-6F7PET			Exception Posted:	
Notice Type:	Instrument Decision			Section:	
Notice Stage:				Act 1:	
Notice Date:	March 15, 2006			Act 2:	
Proposal Date:	August 15, 2005			Site Location Map:	
Year:	2005				
Instrument Type:	(EPA s. 9) - Approval for discharge into the natural environment other than water (i.e. Air)				
Off Instrument Name:					
Posted By:					
Company Name:	Novopharm Limited				
Site Address:					
Location Other:					
Proponent Name:					
Proponent Address:	5691 Main Street, Whitchurch-Stouffville Ontario, L1K 1J7				
Comment Period:					
URL:					
Site Location Details:					
5619 Main Street Whitchurch-Stouffville Ontario Whitchurch-Stouffville					
38	2 of 2	WSW/240.0	257.9 / -2.97	Novopharm Limited 5619 Main Street Whitchurch-Stouffville ON L1K 1J7	ECA
Approval No:	3756-6GQK25			MOE District:	York-Durham
Approval Date:	2006-03-14			City:	
Status:	Revoked and/or Replaced			Longitude:	-79.27306
Record Type:	ECA			Latitude:	43.965565
Link Source:	IDS			Geometry X:	
SWP Area Name:	Toronto			Geometry Y:	
Approval Type:	ECA-AIR				
Project Type:	AIR				
Business Name:	Novopharm Limited				
Address:	5619 Main Street				
Full Address:					
Full PDF Link:	https://www.accessenvironment.ene.gov.on.ca/instruments/8910-6F7PET-14.pdf				
PDF Site Location:					
39	1 of 1	NE/241.3	266.5 / 5.65	465 Rupert Ave Whitchurch-Stouffville ON	SPL
Ref No:	0604-AYEKQM			Municipality No:	
Year:				Nature of Damage:	
Incident Dt:	2018/05/02			Discharger Report:	
Dt MOE Arvl on Scn:				Material Group:	
MOE Reported Dt:	2018/05/03			Health/Env Conseq:	2 - Minor Environment
Dt Document Closed:	2018/05/07			Agency Involved:	
Site No:	NA				
Facility Name:					
MOE Response:	No				
Site County/District:	Regional Municipality of York				
Site Geo Ref Meth:					
Site District Office:	York-Durham				
Nearest Watercourse:					
Site Name:	Residential Area<UNOFFICIAL>				
Site Address:	465 Rupert Ave				
Site Region:	Central				

Map Key	Number of Records	Direction/ Distance (m)	Elev/Diff (m)	Site	DB
<b>Site Municipality:</b> Whitchurch-Stouffville <b>Site Lot:</b> <b>Site Conc:</b> <b>Site Geo Ref Accu:</b> <b>Site Map Datum:</b> <b>Northing:</b> 4870023.78 <b>Easting:</b> 639282.3 <b>Incident Cause:</b> <b>Incident Event:</b> Leak/Break <b>Environment Impact:</b> <b>Nature of Impact:</b> <b>Contaminant Qty:</b> 20 L <b>System Facility Address:</b> <b>Client Name:</b> <b>Client Type:</b> <b>Call Report Locatn Geodata:</b> <b>Contaminant Code:</b> 13 <b>Contaminant Name:</b> MINERAL OIL <b>Contaminant Limit 1:</b> <b>Contam Limit Freq 1:</b> <b>Contaminant UN No 1:</b> n/a <b>Receiving Medium:</b> <b>Receiving Environment:</b> Land <b>Incident Reason:</b> Equipment Failure <b>Incident Summary:</b> Hydro One: 20L non-pcb mineral oil spill, cntd. <b>Activity Preceding Spill:</b> <b>Property 2nd Watershed:</b> <b>Property Tertiary Watershed:</b> <b>Sector Type:</b> Miscellaneous Communal <b>SAC Action Class:</b> Land Spills <b>Source Type:</b> Transformer					
<a href="#">40</a>	1 of 1	E/241.9	266.8 / 5.96	5786 Main Street Whitchurch-Stouffville ON L4A 2T1	EHS
<b>Order No:</b> 20191010022 <b>Status:</b> C <b>Report Type:</b> Custom Report <b>Report Date:</b> 16-OCT-19 <b>Date Received:</b> 10-OCT-19 <b>Previous Site Name:</b> <b>Lot/Building Size:</b> <b>Additional Info Ordered:</b> Fire Insur. Maps and/or Site Plans <b>Nearest Intersection:</b> <b>Municipality:</b> <b>Client Prov/State:</b> ON <b>Search Radius (km):</b> .2 <b>X:</b> -79.26301 <b>Y:</b> 43.968292					
<a href="#">41</a>	1 of 18	E/242.2	265.0 / 4.11	TOWN OF WHITCHURCH STOUFFVILLE 5827 MAIN STREET WHITCHURCH STOUFFVILLE ON	NPCB
<b>Company Code:</b> F1302 <b>Industry:</b> <b>Site Status:</b> <b>Transaction Date:</b> 1/29/1996 <b>Inspection Date:</b>  <b>--Details--</b> <b>Label:</b> <b>Serial No.:</b> <b>PCB Type/Code:</b> Askarel <b>Location:</b> <b>Item/State:</b> <b>No. of Items:</b>					

<b>Map Key</b>	<b>Number of Records</b>	<b>Direction/ Distance (m)</b>	<b>Elev/Diff (m)</b>	<b>Site</b>	<b>DB</b>
<hr/>					
<b>Manufacturer:</b>					
<b>Status:</b>		Stored for Disposal			
<b>Contents:</b>		760.00 KG			
<b>Label:</b>					
<b>Serial No.:</b>					
<b>PCB Type/Code:</b>		Low 50 - 10,000 ppm			
<b>Location:</b>					
<b>Item/State:</b>					
<b>No. of Items:</b>					
<b>Manufacturer:</b>					
<b>Status:</b>		Stored for Disposal			
<b>Contents:</b>		800.00 KG			
<b>Label:</b>					
<b>Serial No.:</b>					
<b>PCB Type/Code:</b>		Low 50 - 10,000 ppm			
<b>Location:</b>					
<b>Item/State:</b>					
<b>No. of Items:</b>					
<b>Manufacturer:</b>					
<b>Status:</b>		Stored for Disposal			
<b>Contents:</b>		2700.00 KG			
<b>Label:</b>					
<b>Serial No.:</b>					
<b>PCB Type/Code:</b>		Askarel			
<b>Location:</b>					
<b>Item/State:</b>					
<b>No. of Items:</b>					
<b>Manufacturer:</b>					
<b>Status:</b>		Stored for Disposal			
<b>Contents:</b>		3404.00 KG			
<b>Label:</b>					
<b>Serial No.:</b>					
<b>PCB Type/Code:</b>		High > 10,000 ppm			
<b>Location:</b>					
<b>Item/State:</b>					
<b>No. of Items:</b>					
<b>Manufacturer:</b>					
<b>Status:</b>		Stored for Disposal			
<b>Contents:</b>		4200.00 KG			
<b>Label:</b>					
<b>Serial No.:</b>					
<b>PCB Type/Code:</b>		High > 10,000 ppm			
<b>Location:</b>					
<b>Item/State:</b>					
<b>No. of Items:</b>					
<b>Manufacturer:</b>					
<b>Status:</b>		Stored for Disposal			
<b>Contents:</b>		4800.00 KG			
<b>Label:</b>					
<b>Serial No.:</b>					
<b>PCB Type/Code:</b>		Askarel			
<b>Location:</b>					
<b>Item/State:</b>					
<b>No. of Items:</b>					
<b>Manufacturer:</b>					
<b>Status:</b>		Stored for Disposal			
<b>Contents:</b>		200.00 KG			
<b>Label:</b>					
<b>Serial No.:</b>					

Map Key	Number of Records	Direction/ Distance (m)	Elev/Diff (m)	Site	DB
<b>PCB Type/Code:</b> <b>Location:</b> <b>Item/State:</b> <b>No. of Items:</b> <b>Manufacturer:</b> <b>Status:</b> <b>Contents:</b>		Unknown concentration     Stored for Disposal 525.00 KG			
<a href="#">41</a>	2 of 18	E/242.2	265.0 / 4.11	<b>TOWN OF WHITCHURCH STOUFFVILLE</b> <b>5827 MAIN STREET</b> <b>WHITCHURCH STOUFFVILLE ON</b>	OPCB
<b>Year:</b> <b>Site Number:</b> <b>Name Owner:</b> <b>Additional Site Information:</b>		1998 30492A023   			
<b>--Details--</b>					
<b>Quantity:</b>		1.00			
<b>Address Site:</b>					
<b>Description:</b>		Number of Drums of Ballasts with High Level PCBs (>1000 ppm)			
<b>Quantity:</b>		200.00			
<b>Address Site:</b>					
<b>Description:</b>		Calculated Weight (Kg) of Drums of Ballasts with High Level PCBs (>1000 ppm)			
<a href="#">41</a>	3 of 18	E/242.2	265.0 / 4.11	<b>TOWN OF WHITCHURCH STOUFFVILLE</b> <b>5827 MAIN STREET</b> <b>WHITCHURCH STOUFFVILLE ON</b>	OPCB
<b>Year:</b> <b>Site Number:</b> <b>Name Owner:</b> <b>Additional Site Information:</b>		1999 30492A023   			
<b>--Details--</b>					
<b>Quantity:</b>		1.00			
<b>Address Site:</b>					
<b>Description:</b>		Number of Drums of Ballasts with High Level PCBs (>1000 ppm)			
<b>Quantity:</b>		200.00			
<b>Address Site:</b>					
<b>Description:</b>		Calculated Weight (Kg) of Drums of Ballasts with High Level PCBs (>1000 ppm)			
<a href="#">41</a>	4 of 18	E/242.2	265.0 / 4.11	<b>TOWN OF WHITCHURCH-STOUFFVILLE</b> <b>5827 MAIN STREET</b> <b>STOUFFVILLE ON</b>	OPCB
<b>Year:</b> <b>Site Number:</b> <b>Name Owner:</b> <b>Additional Site Information:</b>		2000 30492A023   			
<b>--Details--</b>					
<b>Quantity:</b>		1.00			
<b>Address Site:</b>					
<b>Description:</b>		Number of Drums of Ballasts with High Level PCBs (>1000 ppm)			

Map Key	Number of Records	Direction/ Distance (m)	Elev/Diff (m)	Site	DB
<b>Quantity:</b> <b>Address Site:</b> <b>Description:</b>		200.00			
		Calculated Weight (Kg) of Drums of Ballasts with High Level PCBs (>1000 ppm)			
<a href="#">41</a>	5 of 18	E/242.2	265.0 / 4.11	TOWN OF WHITCHURCH-STOUFFVILLE 5827 MAIN STREET STOUFFVILLE ON	OPCB
<b>Year:</b> <b>Site Number:</b> <b>Name Owner:</b> <b>Additional Site Information:</b>		2003 30492A023			
<b>--Details--</b>					
<b>Quantity:</b>		1.00			
<b>Address Site:</b>					
<b>Description:</b>		Number of Drums of Ballasts with High Level PCBs (>1000 ppm)			
<b>Quantity:</b>		200.00			
<b>Address Site:</b>					
<b>Description:</b>		Calculated Weight (Kg) of Drums of Ballasts with High Level PCBs (>1000 ppm)			
<a href="#">41</a>	6 of 18	E/242.2	265.0 / 4.11	TOWN OF WHITCHURCH STOUFFVILLE 5827 MAIN STREET WHITCHURCH STOUFFVILLE ON	OPCB
<b>Year:</b> <b>Site Number:</b> <b>Name Owner:</b> <b>Additional Site Information:</b>		1995 30492A023			
<b>--Details--</b>					
<b>Quantity:</b>		1.00			
<b>Address Site:</b>					
<b>Description:</b>		Number of Drums of Ballasts with High Level PCBs (>1000 ppm)			
<b>Quantity:</b>		200.00			
<b>Address Site:</b>					
<b>Description:</b>		Weight of Drums of Ballasts with High Level PCBs (>1000 ppm) kg			
<a href="#">41</a>	7 of 18	E/242.2	265.0 / 4.11	WHITCHURCH STOUFFVILLE, TOWN OF 5827 MAIN STREET STOUFFVILLE ON L4A 7Z6	GEN
<b>Generator No:</b> <b>SIC Code:</b> <b>SIC Description:</b> <b>Approval Years:</b> <b>PO Box No:</b> <b>Country:</b> <b>Status:</b> <b>Co Admin:</b> <b>Choice of Contact:</b> <b>Phone No Admin:</b> <b>Contaminated Facility:</b> <b>MHSW Facility:</b>		ON0792103 0000 *** NOT DEFINED *** 93,94			

Map Key	Number of Records	Direction/ Distance (m)	Elev/Diff (m)	Site	DB
<a href="#">41</a>	8 of 18	E/242.2	265.0 / 4.11	TOWN OF WHITCHURCH-STOUFFVILLE 5827 MAIN STREET WHITCHURCH-STOUFFVILLE ON L4A 7X5	GEN
Generator No: SIC Code: SIC Description: Approval Years: PO Box No: Country: Status: Co Admin: Choice of Contact: Phone No Admin: Contaminated Facility: MHSW Facility:		ON0792103 913910 Other Local Municipal and Regional Public Administration 04,05,06,07,08			
<u>Detail(s)</u>					
Waste Class: Waste Class Name:		243 PCB'S			
<a href="#">41</a>	9 of 18	E/242.2	265.0 / 4.11	TOWN OF WHITCHURCH-STOUFFVILLE 5827 MAIN STREET STOUFFVILLE ON	OPCB
Year: Site Number: Name Owner: Additional Site Information:		2004 30492A023			
<u>--Details--</u>					
Quantity: Address Site: Description:		1  Number of Drums of Ballasts with High Level PCBs (>1000 ppm)			
Quantity: Address Site: Description:		200  Calculated Weight (Kg) of Drums of Ballasts with High Level PCBs (>1000 ppm)			
<a href="#">41</a>	10 of 18	E/242.2	265.0 / 4.11	TOWN OF WHICHURCH-STOUFFVILLE 5827 MAIN STREET STO UFLVI LIE ON	NPCB
Company Code: Industry: Site Status: Transaction Date: Inspection Date:		F1158 UNDEFINED			
<a href="#">41</a>	11 of 18	E/242.2	265.0 / 4.11	TOWN OF WHITCHURCH-STOUFFVILLE 5827 MAIN STREET WHITCHURCH-STOUFFVILLE ON	GEN
Generator No: SIC Code: SIC Description: Approval Years: PO Box No: Country:		ON0792103 913910 Other Local Municipal and Regional Public Administration 2009			

Map Key	Number of Records	Direction/ Distance (m)	Elev/Diff (m)	Site	DB
<div>Status:</div> <div>Co Admin:</div> <div>Choice of Contact:</div> <div>Phone No Admin:</div> <div>Contaminated Facility:</div> <div>MHSW Facility:</div>					
<div>Detail(s)</div>					
Waste Class:		243			
Waste Class Name:		PCBS			
Waste Class:		252			
Waste Class Name:		WASTE OILS & LUBRICANTS			

<a href="#">41</a>	12 of 18	E/242.2	265.0 / 4.11	CORPORATION OF THE TOWN OF WHITCHURCH-STOUFFVILLE 5827 MAIN STREET STOUFFVILLE ON	GEN
Generator No:		ON5478863			
SIC Code:		811310			
SIC Description:		COMMERCIAL AND INDUSTRIAL MACHINERY AND EQUIPMENT (EXCEPT AUTOMOTIVE AND ELECTRONIC) REPAIR AND MAINTENANCE			
Approval Years:		2013			
PO Box No:					
Country:					
Status:					
Co Admin:					
Choice of Contact:					
Phone No Admin:					
Contaminated Facility:					
MHSW Facility:					
<div>Detail(s)</div>					
Waste Class:		251			
Waste Class Name:		OIL SKIMMINGS & SLUDGES			

<a href="#">41</a>	13 of 18	E/242.2	265.0 / 4.11	TOWN OF WHITCHURCH-STOUFFVILLE 5827 MAIN STREET WHITCHURCH-STOUFFVILLE ON	GEN
Generator No:		ON0792103			
SIC Code:		913910			
SIC Description:		Other Local Municipal and Regional Public Administration			
Approval Years:		2010			
PO Box No:					
Country:					
Status:					
Co Admin:					
Choice of Contact:					
Phone No Admin:					
Contaminated Facility:					
MHSW Facility:					
<div>Detail(s)</div>					
Waste Class:		243			
Waste Class Name:		PCBS			
Waste Class:		252			

Map Key	Number of Records	Direction/ Distance (m)	Elev/Diff (m)	Site	DB
Waste Class Name:		WASTE OILS & LUBRICANTS			
<a href="#">41</a>	14 of 18	E/242.2	265.0 / 4.11	TOWN OF WHITCHURCH-STOUFFVILLE 5827 MAIN STREET WHITCHURCH-STOUFFVILLE ON	GEN
Generator No:		ON0792103			
SIC Code:		913910			
SIC Description:		Other Local Municipal and Regional Public Administration			
Approval Years:		2011			
PO Box No:					
Country:					
Status:					
Co Admin:					
Choice of Contact:					
Phone No Admin:					
Contaminated Facility:					
MHSW Facility:					
<u>Detail(s)</u>					
Waste Class:		243			
Waste Class Name:		PCBS			
Waste Class:		252			
Waste Class Name:		WASTE OILS & LUBRICANTS			
<a href="#">41</a>	15 of 18	E/242.2	265.0 / 4.11	CORPORATION OF THE TOWN OF WHITCHURCH-STOUFFVILLE 5827 MAIN STREET STOUFFVILLE ON	GEN
Generator No:		ON5478863			
SIC Code:		811310			
SIC Description:		Commercial and Industrial Machinery and Equipment (except Automotive and Electronic) Repair and Maintenance			
Approval Years:		2012			
PO Box No:					
Country:					
Status:					
Co Admin:					
Choice of Contact:					
Phone No Admin:					
Contaminated Facility:					
MHSW Facility:					
<a href="#">41</a>	16 of 18	E/242.2	265.0 / 4.11	Joy Square Corporation 5827 Main Street Town of Whitchurch-Stouffville, ON L4A 2S9 Canada ON	EBR
EBR Registry No:		019-1770		Decision Posted:	
Ministry Ref No:		4581-BMJRLK		Exception Posted:	
Notice Type:		Instrument		Section:	
Notice Stage:		Proposal Updated		Act 1:	
Notice Date:				Act 2:	
Proposal Date:		May 11, 2020		Site Location Map:	
Year:		2020		43.967345,-79.262558	
Instrument Type:		Environmental Compliance Approval (sewage)			
Off Instrument Name:		Environmental Compliance Approval (sewage) (OWRA s.53)			
Posted By:		Ministry of the Environment, Conservation and Parks			
Company Name:					
Site Address:		5827 Main Street Town of Whitchurch-Stouffville, ON L4A 2S9 Canada			
Location Other:					

Map Key	Number of Records	Direction/ Distance (m)	Elev/Diff (m)	Site	DB
<b>Proponent Name:</b> Joy Square Corporation <b>Proponent Address:</b> Joy Square Corporation 28 South Unionville Avenue Unit 2080 Markham, ON L3R 4P9 Canada <b>Comment Period:</b> May 11, 2020 - June 25, 2020 (45 days) Closed <b>URL:</b> https://ero.ontario.ca/notice/019-1770  <b>Site Location Details:</b>  Part of Lot 35, Concession 8					
<a href="#">41</a>	17 of 18	E/242.2	265.0 / 4.11	Joy Square Corporation 5827 Main St Part of Lot 35, Concession 8 Whitchurch-Stouffville ON L3R 4P9	ECA
<b>Approval No:</b> 2496-BR3269 <b>Approval Date:</b> 2020-07-26 <b>Status:</b> Approved <b>Record Type:</b> ECA <b>Link Source:</b> IDS <b>SWP Area Name:</b> <b>Approval Type:</b> ECA-MUNICIPAL AND PRIVATE SEWAGE WORKS <b>Project Type:</b> MUNICIPAL AND PRIVATE SEWAGE WORKS <b>Business Name:</b> Joy Square Corporation <b>Address:</b> 5827 Main St Part of Lot 35, Concession 8 <b>Full Address:</b> <b>Full PDF Link:</b> https://www.accessenvironment.ene.gov.on.ca/instruments/4581-BMJRLK-14.pdf <b>PDF Site Location:</b>					
<b>MOE District:</b> <b>City:</b> <b>Longitude:</b> <b>Latitude:</b> <b>Geometry X:</b> <b>Geometry Y:</b>					
<a href="#">41</a>	18 of 18	E/242.2	265.0 / 4.11	WHITCHURCH STOUFFVILLE, TOWN OF 5827 MAIN STREET STOUFFVILLE ON L4A 7Z6	REC
<b>ID:</b> <b>Company ID:</b> <b>Receiver No:</b> 304-92A023 <b>Co Admin:</b> <b>Choice of Contact:</b> <b>Rec Div:</b> <b>Rec Op Div:</b> <b>Rec Op Name:</b> <b>Site Bldg:</b> <b>Facility Type:</b> PCB STORAGE SITE <b>Approval Yrs:</b> 1994; 1995; 1996; 1997; 1998; 1999; 2000; 2001; 2002; 2003; 2004; 2005; 2006; 2007; 2008					
<b>Province In:</b> ONTARIO <b>Province Out:</b> <b>County Out:</b> <b>Mail Addr:</b> <b>Site PO Box:</b>					
<u><b>1999 Receiver Waste Information Details</b></u>  <b>Waste Code:</b> 243 <b>Waste Desc:</b> PCB'S					
<a href="#">42</a>	1 of 1	ESE/244.0	264.5 / 3.61	STOUFFVILLE ON	WWIS
<b>Well ID:</b> 7229574 <b>Construction Date:</b> <b>Use 1st:</b> <b>Use 2nd:</b> <b>Final Well Status:</b> Abandoned-Other <b>Water Type:</b> <b>Casing Material:</b> <b>Audit No:</b> Z190661					
<b>Flowing (Y/N):</b> <b>Flow Rate:</b> <b>Data Entry Status:</b> <b>Data Src:</b> <b>Date Received:</b> 10/14/2014 <b>Selected Flag:</b> TRUE <b>Abandonment Rec:</b> Yes <b>Contractor:</b> 7148					

Map Key	Number of Records	Direction/ Distance (m)	Elev/Diff (m)	Site	DB
<b>Tag:</b> <b>Constructn Method:</b> <b>Elevation (m):</b> <b>Elevatn Reliabilty:</b> <b>Depth to Bedrock:</b> <b>Well Depth:</b> <b>Overburden/Bedrock:</b> <b>Pump Rate:</b> <b>Static Water Level:</b> <b>Clear/Cloudy:</b> <b>Municipality:</b> <b>Site Info:</b>	A100964			<b>Form Version:</b> <b>Owner:</b> <b>County:</b> <b>Lot:</b> <b>Concession:</b> <b>Concession Name:</b> <b>Easting NAD83:</b> <b>Northing NAD83:</b> <b>Zone:</b> <b>UTM Reliability:</b>	7  YORK          
WHITCHURCH-STOUFFVILLE TOWN (MARKHAM TWP)					
<b>PDF URL (Map):</b>  <b>Additional Detail(s) (Map)</b>  <b>Well Completed Date:</b> <b>Year Completed:</b> <b>Depth (m):</b> <b>Latitude:</b> <b>Longitude:</b> <b>Path:</b>					
09/10/2014 2014  43.9667982961997 -79.2628737458918 					
<b>Bore Hole Information</b>					
<b>Bore Hole ID:</b> <b>DP2BR:</b> <b>Spatial Status:</b> <b>Code OB:</b> <b>Code OB Desc:</b> <b>Open Hole:</b> <b>Cluster Kind:</b> <b>Date Completed:</b> <b>Remarks:</b> <b>Loc Method Desc:</b> <b>Elevrc Desc:</b> <b>Location Source Date:</b> <b>Improvement Location Source:</b> <b>Improvement Location Method:</b> <b>Source Revision Comment:</b> <b>Supplier Comment:</b>	1005163348			<b>Elevation:</b> <b>Elevrc:</b> <b>Zone:</b> <b>East83:</b> <b>North83:</b> <b>Org CS:</b> <b>UTMRC:</b> <b>UTMRC Desc:</b> <b>Location Method:</b>	   17 639351.00 4869652.00 UTM83 4 margin of error : 30 m - 100 m wwr
on Water Well Record					
<b>Annular Space/Abandonment Sealing Record</b>					
<b>Plug ID:</b> <b>Layer:</b> <b>Plug From:</b> <b>Plug To:</b> <b>Plug Depth UOM:</b>	1005401799 1 0.0 8.970000267028809 ft				
<b>Method of Construction &amp; Well Use</b>					
<b>Method Construction ID:</b> <b>Method Construction Code:</b> <b>Method Construction:</b> <b>Other Method Construction:</b>	1005401798				
<b>Pipe Information</b>					

Map Key	Number of Records	Direction/ Distance (m)	Elev/Diff (m)	Site	DB
<b>Pipe ID:</b> 1005401792 <b>Casing No:</b> 0 <b>Comment:</b> <b>Alt Name:</b>					
<b><u>Construction Record - Casing</u></b>					
<b>Casing ID:</b> 1005401796 <b>Layer:</b> <b>Material:</b> <b>Open Hole or Material:</b> <b>Depth From:</b> <b>Depth To:</b> <b>Casing Diameter:</b> <b>Casing Diameter UOM:</b> inch <b>Casing Depth UOM:</b> ft					
<b><u>Construction Record - Screen</u></b>					
<b>Screen ID:</b> 1005401797 <b>Layer:</b> <b>Slot:</b> <b>Screen Top Depth:</b> <b>Screen End Depth:</b> <b>Screen Material:</b> <b>Screen Depth UOM:</b> ft <b>Screen Diameter UOM:</b> inch <b>Screen Diameter:</b>					
<b><u>Water Details</u></b>					
<b>Water ID:</b> 1005401795 <b>Layer:</b> <b>Kind Code:</b> <b>Kind:</b> <b>Water Found Depth:</b> <b>Water Found Depth UOM:</b> ft					
<b><u>Hole Diameter</u></b>					
<b>Hole ID:</b> 1005401794 <b>Diameter:</b> <b>Depth From:</b> <b>Depth To:</b> <b>Hole Depth UOM:</b> ft <b>Hole Diameter UOM:</b> inch					
<b><u>Links</u></b>					
<b>Bore Hole ID:</b> 1005163348 <b>Depth M:</b> <b>Year Completed:</b> 2014 <b>Well Completed Dt:</b> 09/10/2014 <b>Audit No:</b> Z190661 <b>Path:</b>					
<b>Tag No:</b> A100964 <b>Contractor:</b> 7148 <b>Latitude:</b> 43.9667982961997 <b>Longitude:</b> -79.2628737458918 <b>Y:</b> 43.966798293290296 <b>X:</b> -79.26287359394345					
<a href="#">43</a>	1 of 1	ESE/245.8	264.1 / 3.29	5769 MAIN ST STOUFFVILLE ON	WWIS
<b>Well ID:</b> 7229573 <b>Construction Date:</b>					
<b>Flowing (Y/N):</b> <b>Flow Rate:</b>					

Map Key	Number of Records	Direction/ Distance (m)	Elev/Diff (m)	Site	DB
<hr/>					
Use 1st:				<b>Data Entry Status:</b>	
Use 2nd:				<b>Data Src:</b>	
Final Well Status:	Abandoned-Other			<b>Date Received:</b>	10/14/2014
Water Type:				<b>Selected Flag:</b>	TRUE
Casing Material:				<b>Abandonment Rec:</b>	Yes
Audit No:	Z190662			<b>Contractor:</b>	7148
Tag:				<b>Form Version:</b>	7
Constructn Method:				<b>Owner:</b>	
Elevation (m):				<b>County:</b>	YORK
Elevatn Reliability:				<b>Lot:</b>	
Depth to Bedrock:				<b>Concession:</b>	
Well Depth:				<b>Concession Name:</b>	
Overburden/Bedrock:				<b>Easting NAD83:</b>	
Pump Rate:				<b>Northing NAD83:</b>	
Static Water Level:				<b>Zone:</b>	
Clear/Cloudy:				<b>UTM Reliability:</b>	
Municipality:		WHITCHURCH-STOUFFVILLE TOWN	(MARKHAM TWP)		
Site Info:					
 <b>PDF URL (Map):</b>					
 <b><u>Additional Detail(s) (Map)</u></b>					
Well Completed Date:		09/14/2014			
Year Completed:		2014			
Depth (m):					
Latitude:		43.9667621090492			
Longitude:		-79.2628623351229			
Path:					
 <b><u>Bore Hole Information</u></b>					
Bore Hole ID:	1005163345			<b>Elevation:</b>	
DP2BR:				<b>Elevrc:</b>	
Spatial Status:				<b>Zone:</b>	17
Code OB:				<b>East83:</b>	639352.00
Code OB Desc:				<b>North83:</b>	4869648.00
Open Hole:				<b>Org CS:</b>	UTM83
Cluster Kind:				<b>UTMRC:</b>	4
Date Completed:	09/14/2014			<b>UTMRC Desc:</b>	margin of error : 30 m - 100 m
Remarks:				<b>Location Method:</b>	wwr
Loc Method Desc:		on Water Well Record			
Elevrc Desc:					
Location Source Date:					
Improvement Location Source:					
Improvement Location Method:					
Source Revision Comment:					
Supplier Comment:					
 <b><u>Annular Space/Abandonment Sealing Record</u></b>					
Plug ID:		1005401791			
Layer:		1			
Plug From:		0.0			
Plug To:		6.900000095367432			
Plug Depth UOM:		m			
 <b><u>Method of Construction &amp; Well Use</u></b>					
Method Construction ID:		1005401790			

Map Key	Number of Records	Direction/ Distance (m)	Elev/Diff (m)	Site	DB
<b>Method Construction Code:</b> <b>Method Construction:</b> <b>Other Method Construction:</b>					
<b><u>Pipe Information</u></b>					
Pipe ID:		1005401784			
Casing No:		0			
Comment:					
Alt Name:					
<b><u>Construction Record - Casing</u></b>					
Casing ID:		1005401788			
Layer:					
Material:					
Open Hole or Material:					
Depth From:					
Depth To:					
Casing Diameter:					
Casing Diameter UOM:		cm			
Casing Depth UOM:		m			
<b><u>Construction Record - Screen</u></b>					
Screen ID:		1005401789			
Layer:					
Slot:					
Screen Top Depth:					
Screen End Depth:					
Screen Material:					
Screen Depth UOM:		m			
Screen Diameter UOM:		cm			
Screen Diameter:					
<b><u>Water Details</u></b>					
Water ID:		1005401787			
Layer:					
Kind Code:					
Kind:					
Water Found Depth:					
Water Found Depth UOM:		m			
<b><u>Hole Diameter</u></b>					
Hole ID:		1005401786			
Diameter:					
Depth From:					
Depth To:					
Hole Depth UOM:		m			
Hole Diameter UOM:		cm			
<b><u>Links</u></b>					
Bore Hole ID:	1005163345			Tag No:	
Depth M:				Contractor:	7148
Year Completed:	2014			Latitude:	43.9667621090492
Well Completed Dt:	09/14/2014			Longitude:	-79.2628623351229
Audit No:	Z190662			Y:	43.96676210687565
Path:				X:	-79.26286218354959

Map Key	Number of Records	Direction/ Distance (m)	Elev/Diff (m)	Site	DB
<a href="#">44</a>	1 of 1	ESE/246.5	263.9 / 3.07	5769 MAIN ST STOUFFVILLE ON	WWIS
<div> <div> Well ID: 7229572  Construction Date:  Use 1st:  Use 2nd:  Final Well Status: Abandoned-Other  Water Type:  Casing Material:  Audit No: Z190663  Tag: A097786  Constructn Method:  Elevation (m):  Elevatn Reliabilty:  Depth to Bedrock:  Well Depth:  Overburden/Bedrock:  Pump Rate:  Static Water Level:  Clear/Cloudy:  Municipality: WHITCHURCH-STOUFFVILLE TOWN (MARKHAM TWP)  Site Info: </div> <div> Flowing (Y/N):  Flow Rate:  Data Entry Status:  Data Src:  Date Received: 10/14/2014  Selected Flag: TRUE  Abandonment Rec: Yes  Contractor: 7148  Form Version: 7  Owner:  County: YORK  Lot:  Concession:  Concession Name:  Easting NAD83:  Northing NAD83:  Zone:  UTM Reliability: </div> </div>					
PDF URL (Map):					
<u>Additional Detail(s) (Map)</u>					
Well Completed Date: 09/10/2014 Year Completed: 2014 Depth (m): Latitude: 43.966735110798 Longitude: -79.262863122169 Path:					
<u>Bore Hole Information</u>					
<div> <div> Bore Hole ID: 1005163339  DP2BR:  Spatial Status:  Code OB:  Code OB Desc:  Open Hole:  Cluster Kind:  Date Completed: 09/10/2014  Remarks:  Loc Method Desc: on Water Well Record  Elevrc Desc:  Location Source Date:  Improvement Location Source:  Improvement Location Method:  Source Revision Comment:  Supplier Comment: </div> <div> Elevation:  Elevrc:  Zone: 17  East83: 639352.00  North83: 4869645.00  Org CS: UTM83  UTMRC: 4  UTMRC Desc: margin of error : 30 m - 100 m  Location Method: wwr </div> </div>					
<u>Annular Space/Abandonment Sealing Record</u>					
Plug ID: 1005401783 Layer: 1 Plug From: 0.0 Plug To: 2.299999952316284					

<b>Map Key</b>	<b>Number of Records</b>	<b>Direction/ Distance (m)</b>	<b>Elev/Diff (m)</b>	<b>Site</b>	<b>DB</b>
<b>Plug Depth UOM:</b>		m			
<b><u>Method of Construction &amp; Well Use</u></b>					
<b>Method Construction ID:</b>		1005401782			
<b>Method Construction Code:</b>					
<b>Method Construction:</b>					
<b>Other Method Construction:</b>					
<b><u>Pipe Information</u></b>					
<b>Pipe ID:</b>		1005401776			
<b>Casing No:</b>		0			
<b>Comment:</b>					
<b>Alt Name:</b>					
<b><u>Construction Record - Casing</u></b>					
<b>Casing ID:</b>		1005401780			
<b>Layer:</b>					
<b>Material:</b>					
<b>Open Hole or Material:</b>					
<b>Depth From:</b>					
<b>Depth To:</b>					
<b>Casing Diameter:</b>					
<b>Casing Diameter UOM:</b>		cm			
<b>Casing Depth UOM:</b>		m			
<b><u>Construction Record - Screen</u></b>					
<b>Screen ID:</b>		1005401781			
<b>Layer:</b>					
<b>Slot:</b>					
<b>Screen Top Depth:</b>					
<b>Screen End Depth:</b>					
<b>Screen Material:</b>					
<b>Screen Depth UOM:</b>		m			
<b>Screen Diameter UOM:</b>		cm			
<b>Screen Diameter:</b>					
<b><u>Water Details</u></b>					
<b>Water ID:</b>		1005401779			
<b>Layer:</b>					
<b>Kind Code:</b>					
<b>Kind:</b>					
<b>Water Found Depth:</b>					
<b>Water Found Depth UOM:</b>		m			
<b><u>Hole Diameter</u></b>					
<b>Hole ID:</b>		1005401778			
<b>Diameter:</b>					
<b>Depth From:</b>					
<b>Depth To:</b>					
<b>Hole Depth UOM:</b>		m			
<b>Hole Diameter UOM:</b>		cm			
<b><u>Links</u></b>					

Map Key	Number of Records	Direction/ Distance (m)	Elev/Diff (m)	Site	DB
<div> <div> <b>Bore Hole ID:</b> 1005163339  <b>Depth M:</b>  <b>Year Completed:</b> 2014  <b>Well Completed Dt:</b> 09/10/2014  <b>Audit No:</b> Z190663  <b>Path:</b> </div> <div> <b>Tag No:</b> A097786  <b>Contractor:</b> 7148  <b>Latitude:</b> 43.966735110798  <b>Longitude:</b> -79.262863122169  <b>Y:</b> 43.96673510864636  <b>X:</b> -79.26286297047592 </div> </div>					
<a href="#">45</a>	1 of 1	SE/247.3	262.8 / 1.95	5769 Main Street Whitchurch-Stouffville ON L4A 2T1	EHS
<div> <div> <b>Order No:</b> 20190722237  <b>Status:</b> C  <b>Report Type:</b> Custom Report  <b>Report Date:</b> 01-AUG-19  <b>Date Received:</b> 22-JUL-19  <b>Previous Site Name:</b>  <b>Lot/Building Size:</b>  <b>Additional Info Ordered:</b> Fire Insur. Maps and/or Site Plans </div> <div> <b>Nearest Intersection:</b>  <b>Municipality:</b>  <b>Client Prov/State:</b> ON  <b>Search Radius (km):</b> .25  <b>X:</b> -79.263515  <b>Y:</b> 43.965831 </div> </div>					
<a href="#">46</a>	1 of 2	NW/247.7	264.9 / 4.00	PG BARKER ENTERPRISES LTD O/A PATS WEED CONTROL 125 GLENGALL LANE STOUFFVILLE ON L4A 1W5	PES
<div> <div> <b>Detail Licence No:</b>  <b>Licence No:</b>  <b>Status:</b>  <b>Approval Date:</b>  <b>Report Source:</b>  <b>Licence Type:</b> Operator  <b>Licence Type Code:</b> 02  <b>Licence Class:</b>  <b>Licence Control:</b>  <b>Latitude:</b>  <b>Longitude:</b>  <b>Lot:</b>  <b>Concession:</b>  <b>Region:</b>  <b>District:</b>  <b>County:</b>  <b>Trade Name:</b>  <b>PDF URL:</b> </div> <div> <b>Operator Box:</b>  <b>Operator Class:</b>  <b>Operator No:</b>  <b>Operator Type:</b>  <b>Oper Area Code:</b>  <b>Oper Phone No:</b>  <b>Operator Ext:</b>  <b>Operator Lot:</b>  <b>Oper Concession:</b>  <b>Operator Region:</b>  <b>Operator District:</b>  <b>Operator County:</b>  <b>Op Municipality:</b>  <b>Post Office Box:</b>  <b>MOE District:</b>  <b>SWP Area Name:</b> </div> </div>					
<a href="#">46</a>	2 of 2	NW/247.7	264.9 / 4.00	PG BARKER ENTERPRISES LTD O/A PATS WEED CONTROL 125 GLENGALL LANE STOUFFVILLE ON L4A1W5	PES
<div> <div> <b>Detail Licence No:</b>  <b>Licence No:</b> 02899  <b>Status:</b>  <b>Approval Date:</b>  <b>Report Source:</b> Legacy Licenses (Excluding TS)  <b>Licence Type:</b> Operator  <b>Licence Type Code:</b> 02  <b>Licence Class:</b> 01  <b>Licence Control:</b>  <b>Latitude:</b>  <b>Longitude:</b>  <b>Lot:</b> </div> <div> <b>Operator Box:</b>  <b>Operator Class:</b>  <b>Operator No:</b>  <b>Operator Type:</b>  <b>Oper Area Code:</b> 416  <b>Oper Phone No:</b> 7070951  <b>Operator Ext:</b>  <b>Operator Lot:</b>  <b>Oper Concession:</b>  <b>Operator Region:</b>  <b>Operator District:</b>  <b>Operator County:</b> </div> </div>					

Map Key	Number of Records	Direction/ Distance (m)	Elev/Diff (m)	Site	DB
Concession: Region: District: County: Trade Name: PDF URL:				Op Municipality: Post Office Box: MOE District: SWP Area Name:	

<a href="#">47</a>	1 of 1	ESE/248.2	263.9 / 3.07	5769 MAIN ST STOUFFVILLE ON	WWIS
Well ID:	7142377			Flowing (Y/N):	
Construction Date:				Flow Rate:	
Use 1st:	Monitoring and Test Hole			Data Entry Status:	
Use 2nd:	0			Data Src:	
Final Well Status:	Monitoring and Test Hole			Date Received:	03/24/2010
Water Type:				Selected Flag:	TRUE
Casing Material:				Abandonment Rec:	
Audit No:	Z112812			Contractor:	7241
Tag:	A097835			Form Version:	7
Constructn Method:				Owner:	
Elevation (m):				County:	YORK
Elevatn Reliabilty:				Lot:	
Depth to Bedrock:				Concession:	
Well Depth:				Concession Name:	
Overburden/Bedrock:				Easting NAD83:	
Pump Rate:				Northing NAD83:	
Static Water Level:				Zone:	
Clear/Cloudy:				UTM Reliability:	
Municipality:	STOUFFVILLE VILLAGE				
Site Info:					

PDF URL (Map):

#### Additional Detail(s) (Map)

Well Completed Date: 03/08/2010  
Year Completed: 2010  
Depth (m): 3.048  
Latitude: 43.9667437312468  
Longitude: -79.2628379395126  
Path:

#### Bore Hole Information

Bore Hole ID:	1002954459	Elevation:	
DP2BR:		Elevrc:	
Spatial Status:		Zone:	17
Code OB:		East83:	639354.00
Code OB Desc:		North83:	4869646.00
Open Hole:		Org CS:	UTM83
Cluster Kind:		UTMRC:	5
Date Completed:	03/08/2010	UTMRC Desc:	margin of error : 100 m - 300 m
Remarks:		Location Method:	wwr
Loc Method Desc:	on Water Well Record		
Elevrc Desc:			
Location Source Date:			
Improvement Location Source:			
Improvement Location Method:			
Source Revision Comment:			
Supplier Comment:			

Map Key	Number of Records	Direction/ Distance (m)	Elev/Diff (m)	Site	DB
<b><u>Overburden and Bedrock Materials Interval</u></b>					
Formation ID:		1003028664			
Layer:		3			
Color:		2			
General Color:		GREY			
Mat1:		06			
Most Common Material:		SILT			
Mat2:					
Mat2 Desc:					
Mat3:					
Mat3 Desc:					
Formation Top Depth:		8.0			
Formation End Depth:		10.0			
Formation End Depth UOM:		ft			
<b><u>Overburden and Bedrock Materials Interval</u></b>					
Formation ID:		1003028662			
Layer:		1			
Color:		6			
General Color:		BROWN			
Mat1:		01			
Most Common Material:		FILL			
Mat2:					
Mat2 Desc:					
Mat3:					
Mat3 Desc:					
Formation Top Depth:		0.0			
Formation End Depth:		4.0			
Formation End Depth UOM:		ft			
<b><u>Overburden and Bedrock Materials Interval</u></b>					
Formation ID:		1003028663			
Layer:		2			
Color:		6			
General Color:		BROWN			
Mat1:		28			
Most Common Material:		SAND			
Mat2:					
Mat2 Desc:					
Mat3:					
Mat3 Desc:					
Formation Top Depth:		4.0			
Formation End Depth:		8.0			
Formation End Depth UOM:		ft			
<b><u>Annular Space/Abandonment Sealing Record</u></b>					
Plug ID:		1003028668			
Layer:		3			
Plug From:		3.0			
Plug To:		10.0			
Plug Depth UOM:		ft			
<b><u>Annular Space/Abandonment Sealing Record</u></b>					

<b>Map Key</b>	<b>Number of Records</b>	<b>Direction/ Distance (m)</b>	<b>Elev/Diff (m)</b>	<b>Site</b>	<b>DB</b>
<b><u>Plug ID:</u></b>					
		1003028666			
<b><u>Layer:</u></b>					
		1			
<b><u>Plug From:</u></b>					
		0.0			
<b><u>Plug To:</u></b>					
		1.0			
<b><u>Plug Depth UOM:</u></b>					
		ft			
<b><u>Annular Space/Abandonment Sealing Record</u></b>					
<b><u>Plug ID:</u></b>					
		1003028667			
<b><u>Layer:</u></b>					
		2			
<b><u>Plug From:</u></b>					
		1.0			
<b><u>Plug To:</u></b>					
		3.0			
<b><u>Plug Depth UOM:</u></b>					
		ft			
<b><u>Method of Construction &amp; Well Use</u></b>					
<b><u>Method Construction ID:</u></b>					
		1003028674			
<b><u>Method Construction Code:</u></b>					
		D			
<b><u>Method Construction:</u></b>					
		Direct Push			
<b><u>Other Method Construction:</u></b>					
<b><u>Pipe Information</u></b>					
<b><u>Pipe ID:</u></b>					
		1003028661			
<b><u>Casing No:</u></b>					
		0			
<b><u>Comment:</u></b>					
<b><u>Alt Name:</u></b>					
<b><u>Construction Record - Casing</u></b>					
<b><u>Casing ID:</u></b>					
		1003028670			
<b><u>Layer:</u></b>					
		1			
<b><u>Material:</u></b>					
		5			
<b><u>Open Hole or Material:</u></b>					
		PLASTIC			
<b><u>Depth From:</u></b>					
		0.0			
<b><u>Depth To:</u></b>					
		3.0			
<b><u>Casing Diameter:</u></b>					
		2.0			
<b><u>Casing Diameter UOM:</u></b>					
		inch			
<b><u>Casing Depth UOM:</u></b>					
		ft			
<b><u>Construction Record - Screen</u></b>					
<b><u>Screen ID:</u></b>					
		1003028671			
<b><u>Layer:</u></b>					
		1			
<b><u>Slot:</u></b>					
		10			
<b><u>Screen Top Depth:</u></b>					
		3.0			
<b><u>Screen End Depth:</u></b>					
		10.0			
<b><u>Screen Material:</u></b>					
		5			
<b><u>Screen Depth UOM:</u></b>					
		ft			
<b><u>Screen Diameter UOM:</u></b>					
		inch			
<b><u>Screen Diameter:</u></b>					
		2.25			
<b><u>Water Details</u></b>					
<b><u>Water ID:</u></b>					
		1003028669			
<b><u>Layer:</u></b>					
<b><u>Kind Code:</u></b>					
<b><u>Kind:</u></b>					

Map Key	Number of Records	Direction/ Distance (m)	Elev/Diff (m)	Site	DB
<b>Water Found Depth:</b>					
<b>Water Found Depth UOM:</b>		ft			
<b><u>Hole Diameter</u></b>					
<b>Hole ID:</b>		1003028665			
<b>Diameter:</b>		10.920000076293945			
<b>Depth From:</b>		0.0			
<b>Depth To:</b>		10.0			
<b>Hole Depth UOM:</b>		ft			
<b>Hole Diameter UOM:</b>		inch			
<b><u>Links</u></b>					
<b>Bore Hole ID:</b>		1002954459	<b>Tag No:</b>		A097835
<b>Depth M:</b>		3.048	<b>Contractor:</b>		7241
<b>Year Completed:</b>		2010	<b>Latitude:</b>		43.9667437312468
<b>Well Completed Dt:</b>		03/08/2010	<b>Longitude:</b>		-79.2628379395126
<b>Audit No:</b>		Z112812	<b>Y:</b>		43.96674372852807
<b>Path:</b>			<b>X:</b>		-79.26283778801087
<a href="#">48</a>	1 of 1	ESE/248.5	264.0 / 3.14	5769 MAIN STREET STOUFFVILLE ON	WWIS
<b>Well ID:</b>		7140573	<b>Flowing (Y/N):</b>		
<b>Construction Date:</b>			<b>Flow Rate:</b>		
<b>Use 1st:</b>		Monitoring and Test Hole	<b>Data Entry Status:</b>		
<b>Use 2nd:</b>		0	<b>Data Src:</b>		
<b>Final Well Status:</b>		Monitoring and Test Hole	<b>Date Received:</b>		03/01/2010
<b>Water Type:</b>			<b>Selected Flag:</b>		TRUE
<b>Casing Material:</b>			<b>Abandonment Rec:</b>		
<b>Audit No:</b>		Z111141	<b>Contractor:</b>		7241
<b>Tag:</b>		A091008	<b>Form Version:</b>		7
<b>Constructn Method:</b>			<b>Owner:</b>		
<b>Elevation (m):</b>			<b>County:</b>		YORK
<b>Elevatn Reliabilty:</b>			<b>Lot:</b>		
<b>Depth to Bedrock:</b>			<b>Concession:</b>		
<b>Well Depth:</b>			<b>Concession Name:</b>		
<b>Overburden/Bedrock:</b>			<b>Easting NAD83:</b>		
<b>Pump Rate:</b>			<b>Northing NAD83:</b>		
<b>Static Water Level:</b>			<b>Zone:</b>		
<b>Clear/Cloudy:</b>			<b>UTM Reliability:</b>		
<b>Municipality:</b>		STOUFFVILLE VILLAGE			
<b>Site Info:</b>		WKQ-002151 A0-A02			
<b>PDF URL (Map):</b>		https://d2khazk8e83rdv.cloudfront.net/moe_mapping/downloads/2Water/Wells_pdfs/714\7140573.pdf			
<b><u>Additional Detail(s) (Map)</u></b>					
<b>Well Completed Date:</b>		01/21/2010			
<b>Year Completed:</b>		2010			
<b>Depth (m):</b>		3.6576			
<b>Latitude:</b>		43.9666004985007			
<b>Longitude:</b>		-79.262891977631			
<b>Path:</b>		714\7140573.pdf			
<b><u>Bore Hole Information</u></b>					
<b>Bore Hole ID:</b>		1002942255	<b>Elevation:</b>		
<b>DP2BR:</b>			<b>Elevrc:</b>		
<b>Spatial Status:</b>			<b>Zone:</b>		17
<b>Code OB:</b>			<b>East83:</b>		639350.00

Map Key	Number of Records	Direction/ Distance (m)	Elev/Diff (m)	Site	DB
<b>Code OB Desc:</b>				<b>North83:</b>	4869630.00
<b>Open Hole:</b>				<b>Org CS:</b>	UTM83
<b>Cluster Kind:</b>				<b>UTMRC:</b>	4
<b>Date Completed:</b>		01/21/2010		<b>UTMRC Desc:</b>	margin of error : 30 m - 100 m
<b>Remarks:</b>				<b>Location Method:</b>	wwr
<b>Loc Method Desc:</b>		on Water Well Record			
<b>Elevrc Desc:</b>					
<b>Location Source Date:</b>					
<b>Improvement Location Source:</b>					
<b>Improvement Location Method:</b>					
<b>Source Revision Comment:</b>					
<b>Supplier Comment:</b>					
<b><u>Overburden and Bedrock</u></b>					
<b><u>Materials Interval</u></b>					
<b>Formation ID:</b>		1003131588			
<b>Layer:</b>		2			
<b>Color:</b>		6			
<b>General Color:</b>		BROWN			
<b>Mat1:</b>		28			
<b>Most Common Material:</b>		SAND			
<b>Mat2:</b>		06			
<b>Mat2 Desc:</b>		SILT			
<b>Mat3:</b>		66			
<b>Mat3 Desc:</b>		DENSE			
<b>Formation Top Depth:</b>		0.5			
<b>Formation End Depth:</b>		4.0			
<b>Formation End Depth UOM:</b>		ft			
<b><u>Overburden and Bedrock</u></b>					
<b><u>Materials Interval</u></b>					
<b>Formation ID:</b>		1003131589			
<b>Layer:</b>		3			
<b>Color:</b>		2			
<b>General Color:</b>		GREY			
<b>Mat1:</b>		06			
<b>Most Common Material:</b>		SILT			
<b>Mat2:</b>		05			
<b>Mat2 Desc:</b>		CLAY			
<b>Mat3:</b>		66			
<b>Mat3 Desc:</b>		DENSE			
<b>Formation Top Depth:</b>		4.0			
<b>Formation End Depth:</b>		12.0			
<b>Formation End Depth UOM:</b>		ft			
<b><u>Overburden and Bedrock</u></b>					
<b><u>Materials Interval</u></b>					
<b>Formation ID:</b>		1003131587			
<b>Layer:</b>		1			
<b>Color:</b>		2			
<b>General Color:</b>		GREY			
<b>Mat1:</b>		27			
<b>Most Common Material:</b>		OTHER			
<b>Mat2:</b>					
<b>Mat2 Desc:</b>					
<b>Mat3:</b>					
<b>Mat3 Desc:</b>					
<b>Formation Top Depth:</b>		0.0			
<b>Formation End Depth:</b>		0.5			
<b>Formation End Depth UOM:</b>		ft			

<b>Map Key</b>	<b>Number of Records</b>	<b>Direction/ Distance (m)</b>	<b>Elev/Diff (m)</b>	<b>Site</b>	<b>DB</b>
<b><u>Annular Space/Abandonment Sealing Record</u></b>					
<b>Plug ID:</b>		1003131591			
<b>Layer:</b>		1			
<b>Plug From:</b>		0.0			
<b>Plug To:</b>		0.5			
<b>Plug Depth UOM:</b>		ft			
<b><u>Annular Space/Abandonment Sealing Record</u></b>					
<b>Plug ID:</b>		1003131592			
<b>Layer:</b>		2			
<b>Plug From:</b>		0.5			
<b>Plug To:</b>		2.0			
<b>Plug Depth UOM:</b>		ft			
<b><u>Annular Space/Abandonment Sealing Record</u></b>					
<b>Plug ID:</b>		1003131593			
<b>Layer:</b>		3			
<b>Plug From:</b>		2.0			
<b>Plug To:</b>		12.0			
<b>Plug Depth UOM:</b>		ft			
<b><u>Method of Construction &amp; Well Use</u></b>					
<b>Method Construction ID:</b>		1003131599			
<b>Method Construction Code:</b>		D			
<b>Method Construction:</b>		Direct Push			
<b>Other Method Construction:</b>					
<b><u>Pipe Information</u></b>					
<b>Pipe ID:</b>		1003131586			
<b>Casing No:</b>		0			
<b>Comment:</b>					
<b>Alt Name:</b>					
<b><u>Construction Record - Casing</u></b>					
<b>Casing ID:</b>		1003131595			
<b>Layer:</b>		1			
<b>Material:</b>		5			
<b>Open Hole or Material:</b>		PLASTIC			
<b>Depth From:</b>		0.0			
<b>Depth To:</b>		3.0			
<b>Casing Diameter:</b>		2.0			
<b>Casing Diameter UOM:</b>		inch			
<b>Casing Depth UOM:</b>		ft			
<b><u>Construction Record - Screen</u></b>					
<b>Screen ID:</b>		1003131596			
<b>Layer:</b>		1			
<b>Slot:</b>		10			

Map Key	Number of Records	Direction/ Distance (m)	Elev/Diff (m)	Site	DB
Screen Top Depth:		3.0			
Screen End Depth:		12.0			
Screen Material:		5			
Screen Depth UOM:		ft			
Screen Diameter UOM:		inch			
Screen Diameter:		2.1410000324249268			
<b><u>Water Details</u></b>					
Water ID:		1003131594			
Layer:					
Kind Code:					
Kind:					
Water Found Depth:					
Water Found Depth UOM:		ft			
<b><u>Hole Diameter</u></b>					
Hole ID:		1003131590			
Diameter:		3.5			
Depth From:		0.0			
Depth To:		12.0			
Hole Depth UOM:		ft			
Hole Diameter UOM:		inch			
<b><u>Links</u></b>					
Bore Hole ID:	1002942255			Tag No:	A091008
Depth M:	3.6576			Contractor:	7241
Year Completed:	2010			Latitude:	43.9666004985007
Well Completed Dt:	01/21/2010			Longitude:	-79.262891977631
Audit No:	Z111141			Y:	43.966600496846304
Path:	714\7140573.pdf			X:	-79.26289182616227

<a href="#">49</a>	1 of 1	ESE/248.6	264.5 / 3.63	ON	WWIS
Well ID:	7052078			Flowing (Y/N):	
Construction Date:				Flow Rate:	
Use 1st:				Data Entry Status:	
Use 2nd:				Data Src:	
Final Well Status:	Observation Wells			Date Received:	11/07/2007
Water Type:				Selected Flag:	TRUE
Casing Material:				Abandonment Rec:	
Audit No:	Z70363			Contractor:	7215
Tag:	A058887			Form Version:	3
Constructn Method:				Owner:	
Elevation (m):				County:	YORK
Elevatn Reliabilty:				Lot:	
Depth to Bedrock:				Concession:	
Well Depth:				Concession Name:	
Overburden/Bedrock:				Easting NAD83:	
Pump Rate:				Northing NAD83:	
Static Water Level:				Zone:	
Clear/Cloudy:				UTM Reliability:	
Municipality:	STOUFFVILLE VILLAGE				
Site Info:					
PDF URL (Map):	<a href="https://d2khazk8e83rdv.cloudfront.net/moe_mapping/downloads/2Water/Wells_pdfs/705\7052078.pdf">https://d2khazk8e83rdv.cloudfront.net/moe_mapping/downloads/2Water/Wells_pdfs/705\7052078.pdf</a>				
Additional Detail(s) (Map)					

Map Key	Number of Records	Direction/ Distance (m)	Elev/Diff (m)	Site	DB
<hr/>					
Well Completed Date:		07/25/2007			
Year Completed:		2007			
Depth (m):					
Latitude:		43.966913962209			
Longitude:		-79.2627831140383			
Path:		705\7052078.pdf			
 <b><u>Bore Hole Information</u></b>					
Bore Hole ID:	23052078			Elevation:	
DP2BR:				Elevrc:	
Spatial Status:				Zone:	17
Code OB:				East83:	639358.00
Code OB Desc:				North83:	4869665.00
Open Hole:				Org CS:	UTM83
Cluster Kind:				UTMRC:	3
Date Completed:	07/25/2007			UTMRC Desc:	margin of error : 10 - 30 m
Remarks:				Location Method:	wwr
Loc Method Desc:		on Water Well Record			
Elevrc Desc:					
Location Source Date:					
Improvement Location Source:					
Improvement Location Method:					
Source Revision Comment:					
Supplier Comment:					
 <b><u>Annular Space/Abandonment</u></b>					
<b><u>Sealing Record</u></b>					
Plug ID:		44007304			
Layer:		1			
Plug From:		15.0			
Plug To:		9.0			
Plug Depth UOM:		ft			
 <b><u>Annular Space/Abandonment</u></b>					
<b><u>Sealing Record</u></b>					
Plug ID:		44007303			
Layer:		2			
Plug From:		9.0			
Plug To:		1.0			
Plug Depth UOM:		ft			
 <b><u>Annular Space/Abandonment</u></b>					
<b><u>Sealing Record</u></b>					
Plug ID:		44007302			
Layer:		3			
Plug From:		1.0			
Plug To:		0.0			
Plug Depth UOM:		ft			
 <b><u>Method of Construction &amp; Well</u></b>					
<b><u>Use</u></b>					
Method Construction ID:		25952078			
Method Construction Code:		B			
Method Construction:		Other Method			
Other Method Construction:					

Map Key	Number of Records	Direction/ Distance (m)	Elev/Diff (m)	Site	DB
<b><u>Pipe Information</u></b>					
Pipe ID:		29052078			
Casing No:		0			
Comment:					
Alt Name:					
<b><u>Construction Record - Casing</u></b>					
Casing ID:		42152078			
Layer:		1			
Material:		5			
Open Hole or Material:		PLASTIC			
Depth From:		10.0			
Depth To:		0.0			
Casing Diameter:		1.0			
Casing Diameter UOM:		inch			
Casing Depth UOM:		ft			
<b><u>Construction Record - Screen</u></b>					
Screen ID:		43152078			
Layer:		1			
Slot:		10			
Screen Top Depth:		10.0			
Screen End Depth:		15.0			
Screen Material:		5			
Screen Depth UOM:		ft			
Screen Diameter UOM:		inch			
Screen Diameter:		1.0			
<b><u>Hole Diameter</u></b>					
Hole ID:		46005656			
Diameter:		3.0			
Depth From:		15.0			
Depth To:		0.0			
Hole Depth UOM:		ft			
Hole Diameter UOM:		inch			
<b><u>Links</u></b>					
Bore Hole ID:	23052078			Tag No:	A058887
Depth M:				Contractor:	7215
Year Completed:	2007			Latitude:	43.966913962209
Well Completed Dt:	07/25/2007			Longitude:	-79.2627831140383
Audit No:	Z70363			Y:	43.966913959317836
Path:	705\7052078.pdf			X:	-79.2627829620348
<hr/>					
<a href="#">50</a>	1 of 1	SE/248.8	262.6 / 1.78	SOUTHWIRE CANADA COMPANY 5769 MAIN STREET, WHITCHURCH- STOUFFVILLE, ON L4A 2T1 Whitchurch-Stouffville ON	RSC
RSC ID:	214647			Cert Date:	
RA No:				Cert Prop Use No:	
RSC Type:	Phase 1 and 2 RSC			Intended Prop Use:	Commercial
Curr Property Use:	Industrial			Qual Person Name:	EDMUND RODRIGUES
Ministry District:	York-Durham District Office			Stratified (Y/N):	
Filing Date:	2014/08/28			Audit (Y/N):	
Date Ack:				Entire Leg Prop. (Y/N):	
Date Returned:				Accuracy Estimate:	

Map Key	Number of Records	Direction/ Distance (m)	Elev/Diff (m)	Site	DB
<b>Restoration Type:</b> <b>Soil Type:</b> <b>Criteria:</b> <b>CPU Issued Sect</b> <b>1686:</b> <b>Asmt Roll No:</b> <b>Prop ID No (PIN):</b>				<b>Telephone:</b> <b>Fax:</b> <b>Email:</b>	
<b>Property Municipal Address:</b> <b>Mailing Address:</b> <b>Latitude &amp; Longitude:</b> <b>UTM Coordinates:</b> <b>Consultant:</b> <b>Legal Desc:</b> <b>Measurement Method:</b> <b>Applicable Standards:</b> <b>RSC PDF:</b>				1944000205420100000 03726-1160 (LT), 03726-1382 (LT) 5769 MAIN STREET, WHITCHURCH-STOUFFVILLE, ON L4A 2T1  	

Map Key	Number of Records	Direction/ Distance (m)	Elev/Diff (m)	Site	DB
STOUFFVILLE ON					
Well ID:	7140572			Flowing (Y/N):	
Construction Date:				Flow Rate:	
Use 1st:	Monitoring and Test Hole			Data Entry Status:	
Use 2nd:	0			Data Src:	
Final Well Status:	Monitoring and Test Hole			Date Received:	03/01/2010
Water Type:				Selected Flag:	TRUE
Casing Material:				Abandonment Rec:	
Audit No:	Z111143			Contractor:	7241
Tag:	A091013			Form Version:	7
Constructn Method:				Owner:	
Elevation (m):				County:	YORK
Elevatn Reliabilty:				Lot:	
Depth to Bedrock:				Concession:	
Well Depth:				Concession Name:	
Overburden/Bedrock:				Easting NAD83:	
Pump Rate:				Northing NAD83:	
Static Water Level:				Zone:	
Clear/Cloudy:				UTM Reliability:	
Municipality:	STOUFFVILLE VILLAGE				
Site Info:	WKQ-002151 A0-A02				
PDF URL (Map):	<a href="https://d2khazk8e83rdv.cloudfront.net/moe_mapping/downloads/2Water/Wells_pdfs/714\7140572.pdf">https://d2khazk8e83rdv.cloudfront.net/moe_mapping/downloads/2Water/Wells_pdfs/714\7140572.pdf</a>				
<u>Additional Detail(s) (Map)</u>					
Well Completed Date:	01/21/2010				
Year Completed:	2010				
Depth (m):	3.6576				
Latitude:	43.9666719253949				
Longitude:	-79.2628524984666				
Path:	714\7140572.pdf				
<u>Bore Hole Information</u>					
Bore Hole ID:	1002942252			Elevation:	
DP2BR:				Elevrc:	
Spatial Status:				Zone:	17
Code OB:				East83:	639353.00
Code OB Desc:				North83:	4869638.00
Open Hole:				Org CS:	UTM83
Cluster Kind:				UTMRC:	4
Date Completed:	01/21/2010			UTMRC Desc:	margin of error : 30 m - 100 m
Remarks:				Location Method:	wwr
Loc Method Desc:	on Water Well Record				
Elevrc Desc:					
Location Source Date:					
Improvement Location Source:					
Improvement Location Method:					
Source Revision Comment:					
Supplier Comment:					
<u>Overburden and Bedrock</u>					
<u>Materials Interval</u>					
Formation ID:	1003131487				
Layer:	2				
Color:	6				
General Color:	BROWN				
Mat1:	28				
Most Common Material:	SAND				
Mat2:	06				

Map Key	Number of Records	Direction/ Distance (m)	Elev/Diff (m)	Site	DB
<b>Mat2 Desc:</b>		SILT			
<b>Mat3:</b>		66			
<b>Mat3 Desc:</b>		DENSE			
<b>Formation Top Depth:</b>		0.5			
<b>Formation End Depth:</b>		4.0			
<b>Formation End Depth UOM:</b>		ft			
<b><u>Overburden and Bedrock Materials Interval</u></b>					
<b>Formation ID:</b>		1003131488			
<b>Layer:</b>		3			
<b>Color:</b>		2			
<b>General Color:</b>		GREY			
<b>Mat1:</b>		06			
<b>Most Common Material:</b>		SILT			
<b>Mat2:</b>		05			
<b>Mat2 Desc:</b>		CLAY			
<b>Mat3:</b>		66			
<b>Mat3 Desc:</b>		DENSE			
<b>Formation Top Depth:</b>		4.0			
<b>Formation End Depth:</b>		12.0			
<b>Formation End Depth UOM:</b>		ft			
<b><u>Overburden and Bedrock Materials Interval</u></b>					
<b>Formation ID:</b>		1003131486			
<b>Layer:</b>		1			
<b>Color:</b>		2			
<b>General Color:</b>		GREY			
<b>Mat1:</b>		27			
<b>Most Common Material:</b>		OTHER			
<b>Mat2:</b>					
<b>Mat2 Desc:</b>					
<b>Mat3:</b>					
<b>Mat3 Desc:</b>					
<b>Formation Top Depth:</b>		0.0			
<b>Formation End Depth:</b>		0.5			
<b>Formation End Depth UOM:</b>		ft			
<b><u>Annular Space/Abandonment Sealing Record</u></b>					
<b>Plug ID:</b>		1003131490			
<b>Layer:</b>		1			
<b>Plug From:</b>		0.0			
<b>Plug To:</b>		0.5			
<b>Plug Depth UOM:</b>		ft			
<b><u>Annular Space/Abandonment Sealing Record</u></b>					
<b>Plug ID:</b>		1003131491			
<b>Layer:</b>		2			
<b>Plug From:</b>		0.5			
<b>Plug To:</b>		2.0			
<b>Plug Depth UOM:</b>		ft			
<b><u>Annular Space/Abandonment Sealing Record</u></b>					

<b>Map Key</b>	<b>Number of Records</b>	<b>Direction/ Distance (m)</b>	<b>Elev/Diff (m)</b>	<b>Site</b>	<b>DB</b>
<b>Plug ID:</b>		1003131492			
<b>Layer:</b>		3			
<b>Plug From:</b>		2.0			
<b>Plug To:</b>		12.0			
<b>Plug Depth UOM:</b>		ft			
<b><u>Method of Construction &amp; Well Use</u></b>					
<b>Method Construction ID:</b>		1003131498			
<b>Method Construction Code:</b>		D			
<b>Method Construction:</b>		Direct Push			
<b>Other Method Construction:</b>					
<b><u>Pipe Information</u></b>					
<b>Pipe ID:</b>		1003131485			
<b>Casing No:</b>		0			
<b>Comment:</b>					
<b>Alt Name:</b>					
<b><u>Construction Record - Casing</u></b>					
<b>Casing ID:</b>		1003131494			
<b>Layer:</b>		1			
<b>Material:</b>		5			
<b>Open Hole or Material:</b>		PLASTIC			
<b>Depth From:</b>		0.0			
<b>Depth To:</b>		3.0			
<b>Casing Diameter:</b>		2.0			
<b>Casing Diameter UOM:</b>		inch			
<b>Casing Depth UOM:</b>		ft			
<b><u>Construction Record - Screen</u></b>					
<b>Screen ID:</b>		1003131495			
<b>Layer:</b>		1			
<b>Slot:</b>		10			
<b>Screen Top Depth:</b>		3.0			
<b>Screen End Depth:</b>		12.0			
<b>Screen Material:</b>		5			
<b>Screen Depth UOM:</b>		ft			
<b>Screen Diameter UOM:</b>		inch			
<b>Screen Diameter:</b>		2.1410000324249268			
<b><u>Water Details</u></b>					
<b>Water ID:</b>		1003131493			
<b>Layer:</b>					
<b>Kind Code:</b>					
<b>Kind:</b>					
<b>Water Found Depth:</b>					
<b>Water Found Depth UOM:</b>		ft			
<b><u>Hole Diameter</u></b>					
<b>Hole ID:</b>		1003131489			
<b>Diameter:</b>		3.5			
<b>Depth From:</b>		0.0			
<b>Depth To:</b>		12.0			
<b>Hole Depth UOM:</b>		ft			

Map Key	Number of Records	Direction/ Distance (m)	Elev/Diff (m)	Site	DB
Hole Diameter UOM:		inch			
<u>Links</u>					
Bore Hole ID:	1002942252			Tag No:	A091013
Depth M:	3.6576			Contractor:	7241
Year Completed:	2010			Latitude:	43.9666719253949
Well Completed Dt:	01/21/2010			Longitude:	-79.2628524984666
Audit No:	Z111143			Y:	43.966671922642135
Path:	714\7140572.pdf			X:	-79.26285234611012

<a href="#">52</a>	1 of 1	<b>ESE/249.4</b>	<b>264.5 / 3.63</b>	<b>5827 MAIN ST STOUFFVILLE ON</b>	<b>WWIS</b>
<b>Well ID:</b>	7166979			<b>Flowing (Y/N):</b>	
<b>Construction Date:</b>				<b>Flow Rate:</b>	
<b>Use 1st:</b>	Test Hole			<b>Data Entry Status:</b>	
<b>Use 2nd:</b>				<b>Data Src:</b>	
<b>Final Well Status:</b>	Test Hole			<b>Date Received:</b>	08/09/2011
<b>Water Type:</b>				<b>Selected Flag:</b>	TRUE
<b>Casing Material:</b>				<b>Abandonment Rec:</b>	
<b>Audit No:</b>	Z133794			<b>Contractor:</b>	7215
<b>Tag:</b>	A108051			<b>Form Version:</b>	7
<b>Constructn Method:</b>				<b>Owner:</b>	
<b>Elevation (m):</b>				<b>County:</b>	YORK
<b>Elevatn Reliabilty:</b>				<b>Lot:</b>	
<b>Depth to Bedrock:</b>				<b>Concession:</b>	
<b>Well Depth:</b>				<b>Concession Name:</b>	
<b>Overburden/Bedrock:</b>				<b>Easting NAD83:</b>	
<b>Pump Rate:</b>				<b>Northing NAD83:</b>	
<b>Static Water Level:</b>				<b>Zone:</b>	
<b>Clear/Cloudy:</b>				<b>UTM Reliability:</b>	
<b>Municipality:</b>	WHITCHURCH-STOUFFVILLE TOWN (MARKHAM TWP)				
<b>Site Info:</b>					
<b>PDF URL (Map):</b>	https://d2khazk8e83rdv.cloudfront.net/moe_mapping/downloads/2Water/Wells_pdfs/716\7166979.pdf				

#### **Additional Detail(s) (Map)**

**Well Completed Date:** 07/19/2011  
**Year Completed:** 2011  
**Depth (m):**  
**Latitude:** 43.9668689651266  
**Longitude:** -79.2627844258479  
**Path:** 716\7166979.pdf

#### **Bore Hole Information**

<b>Bore Hole ID:</b>	1003547292	<b>Elevation:</b>	
<b>DP2BR:</b>		<b>Elevrc:</b>	
<b>Spatial Status:</b>		<b>Zone:</b>	17
<b>Code OB:</b>		<b>East83:</b>	639358.00
<b>Code OB Desc:</b>		<b>North83:</b>	4869660.00
<b>Open Hole:</b>		<b>Org CS:</b>	UTM83
<b>Cluster Kind:</b>		<b>UTMRC:</b>	3
<b>Date Completed:</b>	07/19/2011	<b>UTMRC Desc:</b>	margin of error : 10 - 30 m
<b>Remarks:</b>		<b>Location Method:</b>	wwr
<b>Loc Method Desc:</b>	on Water Well Record		
<b>Elevrc Desc:</b>			
<b>Location Source Date:</b>			
<b>Improvement Location Source:</b>			
<b>Improvement Location Method:</b>			

<b>Map Key</b>	<b>Number of Records</b>	<b>Direction/ Distance (m)</b>	<b>Elev/Diff (m)</b>	<b>Site</b>	<b>DB</b>
<b>Source Revision Comment:</b>					
<b>Supplier Comment:</b>					
<b><u>Annular Space/Abandonment Sealing Record</u></b>					
<b>Plug ID:</b>		1003912013			
<b>Layer:</b>		2			
<b>Plug From:</b>		2.5			
<b>Plug To:</b>		0.0			
<b>Plug Depth UOM:</b>		ft			
<b><u>Annular Space/Abandonment Sealing Record</u></b>					
<b>Plug ID:</b>		1003912012			
<b>Layer:</b>		1			
<b>Plug From:</b>		11.0			
<b>Plug To:</b>		2.5			
<b>Plug Depth UOM:</b>		ft			
<b><u>Method of Construction &amp; Well Use</u></b>					
<b>Method Construction ID:</b>		1003912011			
<b>Method Construction Code:</b>		2			
<b>Method Construction:</b>		Rotary (Convent.)			
<b>Other Method Construction:</b>					
<b><u>Pipe Information</u></b>					
<b>Pipe ID:</b>		1003912004			
<b>Casing No:</b>		0			
<b>Comment:</b>					
<b>Alt Name:</b>					
<b><u>Construction Record - Casing</u></b>					
<b>Casing ID:</b>		1003912008			
<b>Layer:</b>		1			
<b>Material:</b>		5			
<b>Open Hole or Material:</b>		PLASTIC			
<b>Depth From:</b>		3.0			
<b>Depth To:</b>		0.0			
<b>Casing Diameter:</b>		2.0			
<b>Casing Diameter UOM:</b>		inch			
<b>Casing Depth UOM:</b>		ft			
<b><u>Construction Record - Screen</u></b>					
<b>Screen ID:</b>		1003912009			
<b>Layer:</b>		1			
<b>Slot:</b>		10			
<b>Screen Top Depth:</b>		11.0			
<b>Screen End Depth:</b>		3.0			
<b>Screen Material:</b>		5			
<b>Screen Depth UOM:</b>		ft			
<b>Screen Diameter UOM:</b>		inch			
<b>Screen Diameter:</b>		2.0			

Map Key	Number of Records	Direction/ Distance (m)	Elev/Diff (m)	Site	DB
<u>Water Details</u>					
Water ID:		1003912007			
Layer:					
Kind Code:					
Kind:					
Water Found Depth:					
Water Found Depth UOM:		ft			
<u>Hole Diameter</u>					
Hole ID:		1003912006			
Diameter:		9.0			
Depth From:		11.0			
Depth To:		0.0			
Hole Depth UOM:		ft			
Hole Diameter UOM:		inch			
<u>Links</u>					
Bore Hole ID:	1003547292			Tag No:	A108051
Depth M:				Contractor:	7215
Year Completed:	2011			Latitude:	43.9668689651266
Well Completed Dt:	07/19/2011			Longitude:	-79.2627844258479
Audit No:	Z133794			Y:	43.966868962377255
Path:	716\7166979.pdf			X:	-79.26278427447704
<a href="#">53</a>	1 of 1	ESE/249.7	264.1 / 3.29	5679 MAIN ST. STOUFFVILLE ON	WWIS
Well ID:	7173337			Flowing (Y/N):	
Construction Date:				Flow Rate:	
Use 1st:	Monitoring			Data Entry Status:	
Use 2nd:				Data Src:	
Final Well Status:	Test Hole			Date Received:	12/09/2011
Water Type:				Selected Flag:	TRUE
Casing Material:				Abandonment Rec:	
Audit No:	Z106394			Contractor:	6607
Tag:	A100964			Form Version:	7
Constructn Method:				Owner:	
Elevation (m):				County:	YORK
Elevatn Reliabilty:				Lot:	
Depth to Bedrock:				Concession:	
Well Depth:				Concession Name:	
Overburden/Bedrock:				Easting NAD83:	
Pump Rate:				Northing NAD83:	
Static Water Level:				Zone:	
Clear/Cloudy:				UTM Reliability:	
Municipality:		WHITCHURCH-STOUFFVILLE TOWN (MARKHAM TWP)			
Site Info:					
PDF URL (Map):	https://d2khazk8e83rdv.cloudfront.net/moe_mapping/downloads/2Water/Wells_pdfs/717\7173337.pdf				
<u>Additional Detail(s) (Map)</u>					
Well Completed Date:	07/30/2010				
Year Completed:	2010				
Depth (m):	9.1				
Latitude:	43.9668061587013				
Longitude:	-79.2627987225427				
Path:	717\7173337.pdf				

Map Key	Number of Records	Direction/ Distance (m)	Elev/Diff (m)	Site	DB
<b><u>Bore Hole Information</u></b>					
Bore Hole ID:	1003618028			Elevation:	
DP2BR:				Elevrc:	
Spatial Status:				Zone:	17
Code OB:				East83:	639357.00
Code OB Desc:				North83:	4869653.00
Open Hole:				Org CS:	UTM83
Cluster Kind:				UTMRC:	4
Date Completed:	07/30/2010			UTMRC Desc:	margin of error : 30 m - 100 m
Remarks:				Location Method:	wwr
Loc Method Desc:		on Water Well Record			
Elevrc Desc:					
Location Source Date:					
Improvement Location Source:					
Improvement Location Method:					
Source Revision Comment:					
Supplier Comment:					
<b><u>Overburden and Bedrock</u></b>					
<b><u>Materials Interval</u></b>					
Formation ID:	1004052593				
Layer:	1				
Color:	6				
General Color:	BROWN				
Mat1:	28				
Most Common Material:	SAND				
Mat2:	11				
Mat2 Desc:	GRAVEL				
Mat3:	77				
Mat3 Desc:	LOOSE				
Formation Top Depth:	0.0				
Formation End Depth:	1.0				
Formation End Depth UOM:	m				
<b><u>Overburden and Bedrock</u></b>					
<b><u>Materials Interval</u></b>					
Formation ID:	1004052594				
Layer:	2				
Color:	2				
General Color:	GREY				
Mat1:	06				
Most Common Material:	SILT				
Mat2:	28				
Mat2 Desc:	SAND				
Mat3:					
Mat3 Desc:					
Formation Top Depth:	1.0				
Formation End Depth:	4.099999904632568				
Formation End Depth UOM:	m				
<b><u>Overburden and Bedrock</u></b>					
<b><u>Materials Interval</u></b>					
Formation ID:	1004052595				
Layer:	3				
Color:	6				
General Color:	BROWN				
Mat1:	28				
Most Common Material:	SAND				
Mat2:	06				

<b>Map Key</b>	<b>Number of Records</b>	<b>Direction/ Distance (m)</b>	<b>Elev/Diff (m)</b>	<b>Site</b>	<b>DB</b>
<b>Mat2 Desc:</b>		SILT			
<b>Mat3:</b>		77			
<b>Mat3 Desc:</b>		LOOSE			
<b>Formation Top Depth:</b>		4.099999904632568			
<b>Formation End Depth:</b>		8.5			
<b>Formation End Depth UOM:</b>		m			
<b><u>Overburden and Bedrock Materials Interval</u></b>					
<b>Formation ID:</b>		1004052596			
<b>Layer:</b>		4			
<b>Color:</b>		2			
<b>General Color:</b>		GREY			
<b>Mat1:</b>		06			
<b>Most Common Material:</b>		SILT			
<b>Mat2:</b>		05			
<b>Mat2 Desc:</b>		CLAY			
<b>Mat3:</b>		66			
<b>Mat3 Desc:</b>		DENSE			
<b>Formation Top Depth:</b>		8.5			
<b>Formation End Depth:</b>		9.100000381469727			
<b>Formation End Depth UOM:</b>		m			
<b><u>Annular Space/Abandonment Sealing Record</u></b>					
<b>Plug ID:</b>		1004052606			
<b>Layer:</b>		4			
<b>Plug From:</b>		3.700000047683716			
<b>Plug To:</b>		4.0			
<b>Plug Depth UOM:</b>		m			
<b><u>Annular Space/Abandonment Sealing Record</u></b>					
<b>Plug ID:</b>		1004052605			
<b>Layer:</b>		3			
<b>Plug From:</b>		3.0			
<b>Plug To:</b>		3.700000047683716			
<b>Plug Depth UOM:</b>		m			
<b><u>Annular Space/Abandonment Sealing Record</u></b>					
<b>Plug ID:</b>		1004052603			
<b>Layer:</b>		1			
<b>Plug From:</b>		0.0			
<b>Plug To:</b>		0.30000001192092896			
<b>Plug Depth UOM:</b>		m			
<b><u>Annular Space/Abandonment Sealing Record</u></b>					
<b>Plug ID:</b>		1004052604			
<b>Layer:</b>		2			
<b>Plug From:</b>		0.30000001192092896			
<b>Plug To:</b>		3.0			
<b>Plug Depth UOM:</b>		m			
<b><u>Method of Construction &amp; Well</u></b>					

<i>Map Key</i>	<i>Number of Records</i>	<i>Direction/ Distance (m)</i>	<i>Elev/Diff (m)</i>	<i>Site</i>	<i>DB</i>
<b><u>Use</u></b>					
<b>Method Construction ID:</b>		1004052602			
<b>Method Construction Code:</b>		6			
<b>Method Construction:</b>		Boring			
<b>Other Method Construction:</b>					
<b><u>Pipe Information</u></b>					
<b>Pipe ID:</b>		1004052592			
<b>Casing No:</b>		0			
<b>Comment:</b>					
<b>Alt Name:</b>					
<b><u>Construction Record - Casing</u></b>					
<b>Casing ID:</b>		1004052599			
<b>Layer:</b>		1			
<b>Material:</b>		5			
<b>Open Hole or Material:</b>		PLASTIC			
<b>Depth From:</b>		0.0			
<b>Depth To:</b>		7.599999904632568			
<b>Casing Diameter:</b>		5.099999904632568			
<b>Casing Diameter UOM:</b>		cm			
<b>Casing Depth UOM:</b>		m			
<b><u>Construction Record - Screen</u></b>					
<b>Screen ID:</b>		1004052600			
<b>Layer:</b>		1			
<b>Slot:</b>		20			
<b>Screen Top Depth:</b>		7.599999904632568			
<b>Screen End Depth:</b>		9.100000381469727			
<b>Screen Material:</b>		5			
<b>Screen Depth UOM:</b>		m			
<b>Screen Diameter UOM:</b>		cm			
<b>Screen Diameter:</b>		6.400000095367432			
<b><u>Water Details</u></b>					
<b>Water ID:</b>		1004052598			
<b>Layer:</b>					
<b>Kind Code:</b>					
<b>Kind:</b>					
<b>Water Found Depth:</b>					
<b>Water Found Depth UOM:</b>		m			
<b><u>Hole Diameter</u></b>					
<b>Hole ID:</b>		1004052597			
<b>Diameter:</b>		21.0			
<b>Depth From:</b>		0.0			
<b>Depth To:</b>		9.100000381469727			
<b>Hole Depth UOM:</b>		m			
<b>Hole Diameter UOM:</b>		cm			
<b><u>Links</u></b>					
<b>Bore Hole ID:</b>	1003618028		<b>Tag No:</b>	A100964	
<b>Depth M:</b>	9.1		<b>Contractor:</b>	6607	
<b>Year Completed:</b>	2010		<b>Latitude:</b>	43.9668061587013	

<i>Map Key</i>	<i>Number of Records</i>	<i>Direction/ Distance (m)</i>	<i>Elev/Diff (m)</i>	<i>Site</i>	<i>DB</i>
<i>Well Completed Dt:</i>	07/30/2010			<i>Longitude:</i>	-79.2627987225427
<i>Audit No:</i>	Z106394			<i>Y:</i>	43.966806156690986
<i>Path:</i>	717\7173337.pdf			<i>X:</i>	-79.26279857116582

# Unplottable Summary

Total: **8** Unplottable sites

DB	Company Name/Site Name	Address	City	Postal
CA	WHITCHURCH-STOUFFVILLE TOWN	EASTERN GATE PH.3/MAIN ST.	WHITCHURCH-STOUFFVILLE TOWN ON	
FST	MINISTRY OF TRANSPORTATION	LOT 35 CON 8 STOUFFVILLE ON CA	ON	
FST	MINISTRY OF TRANSPORTATION	LOT 35 CON 8 STOUFFVILLE ON CA	ON	
FSTH	MINISTRY OF TRANSPORTATION CENTRAL REGION DISTRICT 6 MAINTENANCE	LOT 35 CON 8	STOUFFVILLE ON	
FSTH	MINISTRY OF TRANSPORTATION CENTRAL REGION DISTRICT 6 MAINTENANCE	LOT 35 CON 8	STOUFFVILLE ON	
GEN	Enbridge Consumer Gas	Lot 35 Concession 8	Whitchurch/Stouffville ON	
HINC		MOSTAR STREET, LOT # 115	STOUFFVILLE ON	
PRT	MINISTRY OF TRANSPORTATION DISTRICT 6 MAINTENANCE	LOT 35 CON 8	STOUFFVILLE ON	

# Unplottable Report

**Site:** WHITCHURCH-STOUFFVILLE TOWN  
EASTERN GATE PH.3/MAIN ST. WHITCHURCH-STOUFFVILLE TOWN ON

**Database:**  
CA

**Certificate #:** 3-0571-99-  
**Application Year:** 99  
**Issue Date:** 6/7/1999  
**Approval Type:** Municipal sewage  
**Status:** Approved  
**Application Type:**  
**Client Name:**  
**Client Address:**  
**Client City:**  
**Client Postal Code:**  
**Project Description:**  
**Contaminants:**  
**Emission Control:**

**Site:** MINISTRY OF TRANSPORTATION  
LOT 35 CON 8 STOUFFVILLE ON CA ON

**Database:**  
FST

<b>Instance No:</b>	11023872	<b>Manufacturer:</b>	
<b>Status:</b>		<b>Serial No:</b>	
<b>Cont Name:</b>		<b>Ulc Standard:</b>	
<b>Instance Type:</b>	FS Liquid Fuel Tank	<b>Quantity:</b>	
<b>Item:</b>		<b>Unit of Measure:</b>	
<b>Item Description:</b>	FS Liquid Fuel Tank	<b>Fuel Type:</b>	Diesel
<b>Tank Type:</b>	Single Wall UST	<b>Fuel Type2:</b>	NULL
<b>Install Date:</b>	12/20/1990	<b>Fuel Type3:</b>	NULL
<b>Install Year:</b>	1976	<b>Piping Steel:</b>	
<b>Years in Service:</b>		<b>Piping Galvanized:</b>	
<b>Model:</b>	NULL	<b>Tanks Single Wall St:</b>	
<b>Description:</b>		<b>Piping Underground:</b>	
<b>Capacity:</b>	9100	<b>No Underground:</b>	
<b>Tank Material:</b>	Steel	<b>Panam Related:</b>	
<b>Corrosion Protect:</b>	Impressed Current	<b>Panam Venue:</b>	
<b>Overfill Protect:</b>			
<b>Facility Type:</b>	FS Liquid Fuel Tank		
<b>Parent Facility Type:</b>	Fuels Safety Private Fuel Outlet - Self Serve		
<b>Facility Location:</b>			
<b>Device Installed Location:</b>	LOT 35 CON 8 STOUFFVILLE ON CA		

## Liquid Fuel Tank Details

**Overfill Protection:**  
**Owner Account Name:** MINISTRY OF TRANSPORTATION  
**Item:** FS LIQUID FUEL TANK

**Site:** MINISTRY OF TRANSPORTATION  
LOT 35 CON 8 STOUFFVILLE ON CA ON

**Database:**  
FST

<b>Instance No:</b>	11023890	<b>Manufacturer:</b>	
<b>Status:</b>		<b>Serial No:</b>	
<b>Cont Name:</b>		<b>Ulc Standard:</b>	
<b>Instance Type:</b>	FS Liquid Fuel Tank	<b>Quantity:</b>	
<b>Item:</b>		<b>Unit of Measure:</b>	
<b>Item Description:</b>	FS Liquid Fuel Tank	<b>Fuel Type:</b>	Gasoline

<b>Tank Type:</b>	Single Wall UST	<b>Fuel Type2:</b>	NULL
<b>Install Date:</b>	12/20/1990	<b>Fuel Type3:</b>	NULL
<b>Install Year:</b>	1976	<b>Piping Steel:</b>	
<b>Years in Service:</b>		<b>Piping Galvanized:</b>	
<b>Model:</b>	NULL	<b>Tanks Single Wall St:</b>	
<b>Description:</b>		<b>Piping Underground:</b>	
<b>Capacity:</b>	4550	<b>No Underground:</b>	
<b>Tank Material:</b>	Steel	<b>Panam Related:</b>	
<b>Corrosion Protect:</b>	Impressed Current	<b>Panam Venue:</b>	
<b>Overfill Protect:</b>			
<b>Facility Type:</b>	FS Liquid Fuel Tank		
<b>Parent Facility Type:</b>	Fuels Safety Private Fuel Outlet - Self Serve		
<b>Facility Location:</b>			
<b>Device Installed Location:</b>	LOT 35 CON 8 STOUFFVILLE ON CA		

#### Liquid Fuel Tank Details

**Overfill Protection:**  
**Owner Account Name:** MINISTRY OF TRANSPORTATION  
**Item:** FS LIQUID FUEL TANK

---

**Site:** MINISTRY OF TRANSPORTATION CENTRAL REGION DISTRICT 6 MAINTENANCE  
LOT 35 CON 8 STOUFFVILLE ON

**Database:**  
**FSTH**

**License Issue Date:** 12/21/1990  
**Tank Status:** Licensed  
**Tank Status As Of:** December 2008  
**Operation Type:** Private Fuel Outlet  
**Facility Type:** Gasoline Station - Self Serve

#### --Details--

**Status:** Active  
**Year of Installation:** 1976  
**Corrosion Protection:**  
**Capacity:** 9100  
**Tank Fuel Type:** Liquid Fuel Single Wall UST - Diesel

**Status:** Active  
**Year of Installation:** 1976  
**Corrosion Protection:**  
**Capacity:** 4550  
**Tank Fuel Type:** Liquid Fuel Single Wall UST - Gasoline

---

**Site:** MINISTRY OF TRANSPORTATION CENTRAL REGION DISTRICT 6 MAINTENANCE  
LOT 35 CON 8 STOUFFVILLE ON

**Database:**  
**FSTH**

**License Issue Date:** 12/21/1990  
**Tank Status:** Licensed  
**Tank Status As Of:** August 2007  
**Operation Type:** Private Fuel Outlet  
**Facility Type:** Gasoline Station - Self Serve

#### --Details--

**Status:** Active  
**Year of Installation:** 1976  
**Corrosion Protection:**  
**Capacity:** 9100  
**Tank Fuel Type:** Liquid Fuel Single Wall UST - Diesel

**Status:** Active  
**Year of Installation:** 1976  
**Corrosion Protection:**  
**Capacity:** 4550  
**Tank Fuel Type:** Liquid Fuel Single Wall UST - Gasoline

---

**Site:** Enbridge Consumer Gas  
Lot 35 Concession 8 Whitchurch/Stouffville ON

**Database:**  
GEN

Generator No: ON4575610  
SIC Code:  
SIC Description:  
Approval Years: 02,03,04  
PO Box No:  
Country:  
Status:  
Co Admin:  
Choice of Contact:  
Phone No Admin:  
Contaminated Facility:  
MHSW Facility:

**Detail(s)**

Waste Class: 251  
Waste Class Name: OIL SKIMMINGS & SLUDGES

---

**Site:** MOSTAR STREET, LOT # 115 STOUFFVILLE ON

**Database:**  
HINC

External File Num: FS INC 0901-00376  
Fuel Occurrence Type: Pipeline Strike  
Date of Occurrence: 1/20/2009  
Fuel Type Involved: Natural Gas  
Status Desc: Completed - Causal Analysis(End)  
Job Type Desc: Incident/Near-Miss Occurrence (FS)  
Oper. Type Involved: Construction Site (pipeline strike)  
Service Interruptions: Yes  
Property Damage: No  
Fuel Life Cycle Stage: Transmission, Distribution and Transportation  
Root Cause: Root Cause: Equipment/Material/Component:No Procedures:No Maintenance:No Design:No Training:No  
Management:No Human Factors:Yes  
Reported Details:  
Fuel Category: Gaseous Fuel  
Occurrence Type: Incident  
Affiliation: Safety Authorities (MOL, ESA, Insurers, etc.)  
County Name: York  
Approx. Quant. Rel:  
Nearby body of water:  
Enter Drainage Syst.:  
Approx. Quant. Unit:  
Environmental Impact:

---

**Site:** MINISTRY OF TRANSPORTATION DISTRICT 6 MAINTENANCE  
LOT 35 CON 8 STOUFFVILLE ON

**Database:**  
PRT

Location ID: 15757  
Type: private  
Expiry Date:  
Capacity (L): 13650.00  
Licence #: 0001050674

## Appendix: Database Descriptions

*Environmental Risk Information Services (ERIS) can search the following databases. The extent of historical information varies with each database and current information is determined by what is publicly available to ERIS at the time of update. **Note:** Databases denoted with " \* " indicates that the database will no longer be updated. See the individual database description for more information.*

### **Abandoned Aggregate Inventory:**

Provincial [AAGR](#)

The MAAP Program maintains a database of abandoned pits and quarries. Please note that the database is only referenced by lot and concession and city/town location. The database provides information regarding the location, type, size, land use, status and general comments.\*

**Government Publication Date: Sept 2002\***

### **Aggregate Inventory:**

Provincial [AGR](#)

The Ontario Ministry of Northern Development, Mines, Natural Resources and Forestry (ONDMNRF) maintains this database of pits and quarries. The database provides information regarding the registered owner/operator, location name, operation type, approval type, and maximum annual tonnage.

**Government Publication Date: Up to Oct 2022**

### **Abandoned Mine Information System:**

Provincial [AMIS](#)

The Abandoned Mines Information System contains data on known abandoned and inactive mines located on both Crown and privately held lands. The information was provided by the Ministry of Northern Development and Mines (MNDM), with the following disclaimer: "the database provided has been compiled from various sources, and the Ministry of Northern Development and Mines makes no representation and takes no responsibility that such information is accurate, current or complete". Reported information includes official mine name, status, background information, mine start/end date, primary commodity, mine features, hazards and remediation.

**Government Publication Date: 1800-Mar 2022**

### **Anderson's Waste Disposal Sites:**

Private [ANDR](#)

The information provided in this database was collected by examining various historical documents which aimed to characterize the likely position of former waste disposal sites from 1860 to present. The research initiative behind the creation of this database was to identify those sites that are missing from the Ontario MOE Waste Disposal Site Inventory, as well as to provide revisions and corrections to the positions and descriptions of sites currently listed in the MOE inventory. In addition to historic waste disposal facilities, the database also identifies certain auto wreckers and scrap yards that have been extrapolated from documentary sources. Please note that the data is not warranted to be complete, exhaustive or authoritative. The information was collected for research purposes only.

**Government Publication Date: 1860s-Present**

### **Aboveground Storage Tanks:**

Provincial [AST](#)

Historical listing of aboveground storage tanks made available by the Department of Natural Resources and Forestry. Includes tanks used to hold water or petroleum. This dataset has been retired as of September 25, 2014 and will no longer be updated.

**Government Publication Date: May 31, 2014**

### **Automobile Wrecking & Supplies:**

Private [AUWR](#)

This database provides an inventory of known locations that are involved in the scrap metal, automobile wrecking/recycling, and automobile parts & supplies industry. Information is provided on the company name, location and business type.

**Government Publication Date: 1999-Feb 28, 2022**

### **Borehole:**

Provincial [BORE](#)

A borehole is the generalized term for any narrow shaft drilled in the ground, either vertically or horizontally. The information here includes geotechnical investigations or environmental site assessments, mineral exploration, or as a pilot hole for installing piers or underground utilities. Information is from many sources such as the Ministry of Transportation (MTO) boreholes from engineering reports and projects from the 1950 to 1990's in Southern Ontario. Boreholes from the Ontario Geological Survey (OGS) including The Urban Geology Analysis Information System (UGAIS) and the York Peel Durham Toronto (YPDT) database of the Conservation Authority Moraine Coalition. This database will include fields such as location, stratigraphy, depth, elevation, year drilled, etc. For all water well data or oil and gas well data for Ontario please refer to WWIS and OOGW.

**Government Publication Date: 1875-Jul 2018**

**Certificates of Approval:**Provincial [CA](#)

This database contains the following types of approvals: Air & Noise, Industrial Sewage, Municipal & Private Sewage, Waste Management Systems and Renewable Energy Approvals. The MOE in Ontario states that any facility that releases emissions to the atmosphere, discharges contaminants to ground or surface water, provides potable water supplies, or stores, transports or disposes of waste, must have a Certificate of Approval before it can operate lawfully. Fields include approval number, business name, address, approval date, approval type and status. This database will no longer be updated, as CofA's have been replaced by either Environmental Activity and Sector Registry (EASR) or Environmental Compliance Approval (ECA). Please refer to those individual databases for any information after Oct.31, 2011.

**Government Publication Date: 1985-Oct 30, 2011\***

**Dry Cleaning Facilities:**Federal [CDRY](#)

List of dry cleaning facilities made available by Environment and Climate Change Canada. Environment and Climate Change Canada's Tetrachloroethylene (Use in Dry Cleaning and Reporting Requirements) Regulations (SOR/2003-79) are intended to reduce releases of tetrachloroethylene to the environment from dry cleaning facilities.

**Government Publication Date: Jan 2004-Dec 2021**

**Commercial Fuel Oil Tanks:**Provincial [CFOT](#)

Locations of commercial underground fuel oil tanks. This is not a comprehensive or complete inventory of commercial fuel tanks in the province; this listing is a copy of records of registered commercial underground fuel oil tanks obtained under Access to Public Information.

Note that the following types of tanks do not require registration: waste oil tanks in apartments, office buildings, residences, etc.; aboveground gas or diesel tanks. Records are not verified for accuracy or completeness.

**Government Publication Date: Feb 28, 2022**

**Chemical Manufacturers and Distributors:**Private [CHEM](#)

This database includes information from both a one time study conducted in 1992 and private source and is a listing of facilities that manufacture or distribute chemicals. The production of these chemical substances may involve one or more chemical reactions and/or chemical separation processes (i.e. fractionation, solvent extraction, crystallization, etc.).

**Government Publication Date: 1999-Jan 31, 2020**

**Chemical Register:**Private [CHM](#)

This database includes a listing of locations of facilities within the Province or Territory that either manufacture and/or distributes chemicals.

**Government Publication Date: 1999-Feb 28, 2023**

**Compressed Natural Gas Stations:**Private [CNG](#)

Canada has a network of public access compressed natural gas (CNG) refuelling stations. These stations dispense natural gas in compressed form at 3,000 pounds per square inch (psi), the pressure which is allowed within the current Canadian codes and standards. The majority of natural gas refuelling is located at existing retail gasoline that have a separate refuelling island for natural gas. This list of stations is made available by the Canadian Natural Gas Vehicle Alliance.

**Government Publication Date: Dec 2012 -Aug 2023**

**Inventory of Coal Gasification Plants and Coal Tar Sites:**Provincial [COAL](#)

This inventory includes both the "Inventory of Coal Gasification Plant Waste Sites in Ontario-April 1987" and the Inventory of Industrial Sites Producing or Using Coal Tar and Related Tars in Ontario-November 1988) collected by the MOE. It identifies industrial sites that produced and continue to produce or use coal tar and other related tars. Detailed information is available and includes: facility type, size, land use, information on adjoining properties, soil condition, site operators/occupants, site description, potential environmental impacts and historic maps available. This was a one-time inventory.\*

**Government Publication Date: Apr 1987 and Nov 1988\***

**Compliance and Convictions:**Provincial [CONV](#)

This database summarizes the fines and convictions handed down by the Ontario courts beginning in 1989. Companies and individuals named here have been found guilty of environmental offenses in Ontario courts of law.

**Government Publication Date: 1989-Sep 2023**

**Certificates of Property Use:**Provincial [CPU](#)

This is a subset taken from Ontario's Environmental Registry (EBR) database. It will include CPU's on the registry such as (EPA s. 168.6) - Certificate of Property Use.

**Government Publication Date: 1994 - Sep 30, 2023**

**Drill Hole Database:**

Provincial

[DRL](#)

The Ontario Drill Hole Database contains information on more than 113,000 percussion, overburden, sonic and diamond drill holes from assessment files on record with the department of Mines and Minerals. Please note that limited data is available for southern Ontario, as it was the last area to be completed. The database was created when surveys submitted to the Ministry were converted in the Assessment File Research Image Database (AFRI) project. However, the degree of accuracy (coordinates) as to the exact location of drill holes is dependent upon the source document submitted to the MNDM. Levels of accuracy used to locate holes are: centering on the mining claim; a sketch of the mining claim; a 1:50,000 map; a detailed company map; or from submitted a "Report of Work".

**Government Publication Date: 1886 - Oct 2022**

**Delisted Fuel Tanks:**

Provincial

[DTNK](#)

List of fuel storage tank sites that were once found in - and have since been removed from - the list of fuel storage tanks made available by the regulatory agency under Access to Public Information.

**Government Publication Date: Feb 28, 2022**

**Environmental Activity and Sector Registry:**

Provincial

[EASR](#)

On October 31, 2011, a smarter, faster environmental approvals system came into effect in Ontario. The EASR allows businesses to register certain activities with the ministry, rather than apply for an approval. The registry is available for common systems and processes, to which preset rules of operation can be applied. The EASR is currently available for: heating systems, standby power systems and automotive refinishing. Businesses whose activities aren't subject to the EASR may apply for an ECA (Environmental Compliance Approval). Please see our ECA database.

**Government Publication Date: Oct 2011- Sep 30, 2023**

**Environmental Registry:**

Provincial

[EBR](#)

The Environmental Registry lists proposals, decisions and exceptions regarding policies, Acts, instruments, or regulations that could significantly affect the environment. Through the Registry, thirteen provincial ministries notify the public of upcoming proposals and invite their comments. For example, if a local business is requesting a permit, license, or certificate of approval to release substances into the air or water; these are notified on the registry. Data includes: Approval for discharge into the natural environment other than water (i.e. Air) - EPA s. 9, Approval for sewage works - OWRA s. 53(1), and EPA s. 27 - Approval for a waste disposal site. For information regarding Permit to Take Water (PTTW), Certificate of Property Use (CPU) and (ORD) Orders please refer to those individual databases.

**Government Publication Date: 1994 - Sep 30, 2023**

**Environmental Compliance Approval:**

Provincial

[ECA](#)

On October 31, 2011, a smarter, faster environmental approvals system came into effect in Ontario. In the past, a business had to apply for multiple approvals (known as certificates of approval) for individual processes and pieces of equipment. Today, a business either registers itself, or applies for a single approval, depending on the types of activities it conducts. Businesses whose activities aren't subject to the EASR may apply for an ECA. A single ECA addresses all of a business's emissions, discharges and wastes. Separate approvals for air, noise and waste are no longer required. This database will also include Renewable Energy Approvals. For certificates of approval prior to Nov 1st, 2011, please refer to the CA database. For all Waste Disposal Sites please refer to the WDS database.

**Government Publication Date: Oct 2011- Sep 30, 2023**

**Environmental Effects Monitoring:**

Federal

[EEM](#)

The Environmental Effects Monitoring program assesses the effects of effluent from industrial or other sources on fish, fish habitat and human usage of fisheries resources. Since 1992, pulp and paper mills have been required to conduct EEM studies under the Pulp and Paper Effluent Regulations. This database provides information on the mill name, geographical location and sub-lethal toxicity data.

**Government Publication Date: 1992-2007\***

**ERIS Historical Searches:**

Private

[EHS](#)

ERIS has compiled a database of all environmental risk reports completed since March 1999. Available fields for this database include: site location, date of report, type of report, and search radius. As per all other databases, the ERIS database can be referenced on both the map and "Statistical Profile" page.

**Government Publication Date: 1999-Sep 30, 2023**

**Environmental Issues Inventory System:**

Federal

[EIIS](#)

The Environmental Issues Inventory System was developed through the implementation of the Environmental Issues and Remediation Plan. This plan was established to determine the location and severity of contaminated sites on inhabited First Nation reserves, and where necessary, to remediate those that posed a risk to health and safety; and to prevent future environmental problems. The EIIS provides information on the reserve under investigation, inventory number, name of site, environmental issue, site action (Remediation, Site Assessment), and date investigation completed.

**Government Publication Date: 1992-2001\***

**Emergency Management Historical Event:**

Provincial

EMHE

List of locations of historical occurrences of emergency events, including those assigned to the Ministry of Natural Resources by Order-In-Council (OIC) under the Emergency Management and Civil Protection Act, as well as events where MNR provided requested emergency response assistance. Many of these events will have involved community evacuations, significant structural loss, and/or involvement of MNR emergency response staff. These events fall into one of ten (10) type categories: Dam Failure; Drought / Low Water; Erosion; Flood; Forest Fire; Soil and Bedrock Instability; Petroleum Resource Center Event, EMO Requested Assistance, Continuity of Operations Event, Other Requested Assistance. EMHE record details are reproduced by ERIIS under License with the Ontario Ministry of Natural Resources © Queen's Printer for Ontario, 2017.

**Government Publication Date:** Apr 30, 2022

**Environmental Penalty Annual Report:**

Provincial

EPAR

This database contains data from Ontario's annual environmental penalty report published by the Ministry of the Environment and Climate Change. These reports provide information on environmental penalties for land or water violations issued to companies in one of the nine industrial sectors covered by the Municipal Industrial Strategy for Abatement (MISA) regulations.

**Government Publication Date:** Jan 1, 2011 - Dec 31, 2022

**List of Expired Fuels Safety Facilities:**

Provincial

EXP

List of facilities and tanks for which there was once a fuel registration. This is not a comprehensive or complete inventory of expired tanks/tank facilities in the province; this listing is a copy of previously registered tanks and facilities obtained under Access to Public Information. Includes private fuel outlets, bulk plants, fuel oil tanks, gasoline stations, marinas, propane filling stations, liquid fuel tanks, piping systems, etc; includes tanks which have been removed from the ground.

Notes: registration was not required for private fuel underground/aboveground storage tanks prior to January 1990, nor for furnace oil tanks prior to May 1, 2002; registration is not required for waste oil tanks in apartments, office buildings, residences, etc., or aboveground gas or diesel tanks. Records are not verified for accuracy or completeness.

**Government Publication Date:** Feb 28, 2022

**Federal Convictions:**

Federal

FCON

Environment Canada maintains a database referred to as the "Environmental Registry" that details prosecutions under the Canadian Environmental Protection Act (CEPA) and the Fisheries Act (FA). Information is provided on the company name, location, charge date, offence and penalty.

**Government Publication Date:** 1988-Jun 2007\*

**Contaminated Sites on Federal Land:**

Federal

FCS

The Federal Contaminated Sites Inventory includes information on known federal contaminated sites under the custodianship of departments, agencies and consolidated Crown corporations as well as those that are being or have been investigated to determine whether they have contamination arising from past use that could pose a risk to human health or the environment. The inventory also includes non-federal contaminated sites for which the Government of Canada has accepted some or all financial responsibility. It does not include sites where contamination has been caused by, and which are under the control of, enterprise Crown corporations, private individuals, firms or other levels of government. Includes fire training sites and sites at which Per- and Polyfluoroalkyl Substances (PFAS) are a concern.

**Government Publication Date:** Jun 2000-Jun 2023

**Fisheries & Oceans Fuel Tanks:**

Federal

FOFT

Fisheries & Oceans Canada maintains an inventory of aboveground & underground fuel storage tanks located on Fisheries & Oceans property or controlled by DFO. Our inventory provides information on the site name, location, tank owner, tank operator, facility type, storage tank location, tank contents & capacity, and date of tank installation.

**Government Publication Date:** 1964-Sep 2019

**Federal Identification Registry for Storage Tank Systems (FIRSTS):**

Federal

FRST

A list of federally regulated Storage tanks from the Federal Identification Registry for Storage Tank Systems (FIRSTS). FIRSTS is Environment and Climate Change Canada's database of storage tank systems subject to the Storage Tank for Petroleum Products and Allied Petroleum Products Regulations. The main objective of the Regulations is to prevent soil and groundwater contamination from storage tank systems located on federal and aboriginal lands. Storage tank systems that do not have a valid identification number displayed in a readily visible location on or near the storage tank system may be refused product delivery.

**Government Publication Date:** Oct 31, 2021

**Fuel Storage Tank:**

Provincial

FST

List of registered private and retail fuel storage tanks. This is not a comprehensive or complete inventory of private and retail fuel storage tanks in the province; this listing is a copy of registered private and retail fuel storage tanks, obtained under Access to Public Information.

Notes: registration was not required for private fuel underground/aboveground storage tanks prior to January 1990, nor for furnace oil tanks prior to May 1, 2002; registration is not required for waste oil tanks in apartments, office buildings, residences, etc., or aboveground gas or diesel tanks. Records are not verified for accuracy or completeness.

**Government Publication Date:** Feb 28, 2022

**Fuel Storage Tank - Historic:**

Provincial

FSTH

The Fuels Safety Branch of the Ontario Ministry of Consumer and Commercial Relations maintained a database of all registered private fuel storage tanks. Public records of private fuel storage tanks are only available since the registration became effective in September 1989. This information is now collected by the Technical Standards and Safety Authority.

**Government Publication Date: Pre-Jan 2010\***

**Ontario Regulation 347 Waste Generators Summary:**

Provincial

GEN

Regulation 347 of the Ontario EPA defines a waste generation site as any site, equipment and/or operation involved in the production, collection, handling and/or storage of regulated wastes. A generator of regulated waste is required to register the waste generation site and each waste produced, collected, handled, or stored at the site. This database contains the registration number, company name and address of registered generators including the types of hazardous wastes generated. It includes data on waste generating facilities such as: drycleaners, waste treatment and disposal facilities, machine shops, electric power distribution etc. This information is a summary of all years from 1986 including the most currently available data. Some records may contain, within the company name, the phrase "See & Use..." followed by a series of letters and numbers. This occurs when one company is amalgamated with or taken over by another registered company. The number listed as "See & Use", refers to the new ownership and the other identification number refers to the original ownership. This phrase serves as a link between the 2 companies until operations have been fully transferred.

**Government Publication Date: 1986-Oct 31, 2022**

**Greenhouse Gas Emissions from Large Facilities:**

Federal

GHG

List of greenhouse gas emissions from large facilities made available by Environment Canada. Greenhouse gas emissions in kilotonnes of carbon dioxide equivalents (kt CO<sub>2</sub> eq).

**Government Publication Date: 2013-Dec 2020**

**TSSA Historic Incidents:**

Provincial

HINC

List of historic incidences of spills and leaks of diesel, fuel oil, gasoline, natural gas, propane, and hydrogen recorded by the TSSA in their previous incident tracking system. The TSSA's Fuels Safety Program administers the Technical Standards & Safety Act 2000, providing fuel-related safety services associated with the safe transportation, storage, handling and use of fuels such as gasoline, diesel, propane, natural gas and hydrogen. Under this Act, the TSSA regulates fuel suppliers, storage facilities, transport trucks, pipelines, contractors and equipment or appliances that use fuels. Records are not verified for accuracy or completeness. This is not a comprehensive or complete inventory of historical fuel spills and leaks in the province. This listing is a copy of the data captured at one moment in time and is hence limited by the record date provided here.

**Government Publication Date: 2006-June 2009\***

**Indian & Northern Affairs Fuel Tanks:**

Federal

IAFT

The Department of Indian & Northern Affairs Canada (INAC) maintains an inventory of aboveground & underground fuel storage tanks located on both federal and crown land. Our inventory provides information on the reserve name, location, facility type, site/facility name, tank type, material & ID number, tank contents & capacity, and date of tank installation.

**Government Publication Date: 1950-Aug 2003\***

**Fuel Oil Spills and Leaks:**

Provincial

INC

Listing of spills and leaks of diesel, fuel oil, gasoline, natural gas, propane, and hydrogen reported to the Spills Action Centre (SAC). This is not a comprehensive or complete inventory of fuel-related leaks, spills, and incidents in the province; this listing is a copy of incidents reported to the SAC, obtained under Access to Public Information. Includes incidents from fuel-related hazards such as spills, fires, and explosions. Records are not verified for accuracy or completeness.

**Government Publication Date: Feb 28, 2022**

**Landfill Inventory Management Ontario:**

Provincial

LIMO

The Landfill Inventory Management Ontario (LIMO) database is updated every year, as the Ministry of the Environment, Conservation and Parks compiles new and updated information. Includes small and large landfills currently operating as well as those which are closed and historic. Operators of larger landfills provide landfill information for the previous operating year to the ministry for LIMO including: estimated amount of total waste received, landfill capacity, estimated total remaining landfill capacity, fill rates, engineering designs, reporting and monitoring details, size of location, service area, approved waste types, leachate of site treatment, contaminant attenuation zone and more. The small landfills include information such as site owner, site location and certificate of approval # and status.

**Government Publication Date: Mar 21, 2022**

**Canadian Mine Locations:**

Private

MINE

This information is collected from the Canadian & American Mines Handbook. The Mines database is a national database that provides over 290 listings on mines (listed as public companies) dealing primarily with precious metals and hard rocks. Listed are mines that are currently in operation, closed, suspended, or are still being developed (advanced projects). Their locations are provided as geographic coordinates (x, y and/or longitude, latitude). As of 2002, data pertaining to Canadian smelters and refineries has been appended to this database.

**Government Publication Date: 1998-2009\***

**Mineral Occurrences:**

Provincial

MNR

In the early 70's, the Ministry of Northern Development and Mines created an inventory of approximately 19,000 mineral occurrences in Ontario, in regard to metallic and industrial minerals, as well as some information on building stones and aggregate deposits. Please note that the "Horizontal Positional Accuracy" is approximately +/- 200 m. Many reference elements for each record were derived from field sketches using pace or chain/tape measurements against claim posts or topographic features in the area. The primary limiting factor for the level of positional accuracy is the scale of the source material. The testing of horizontal accuracy of the source materials was accomplished by comparing the plan metric (X and Y) coordinates of that point with the coordinates of the same point as defined from a source of higher accuracy.

**Government Publication Date: 1846-Feb 2023**

**National Analysis of Trends in Emergencies System (NATES):**

Federal

NATE

In 1974 Environment Canada established the National Analysis of Trends in Emergencies System (NATES) database, for the voluntary reporting of significant spill incidents. The data was to be used to assist in directing the work of the emergencies program. NATES ran from 1974 to 1994. Extensive information is available within this database including company names, place where the spill occurred, date of spill, cause, reason and source of spill, damage incurred, and amount, concentration, and volume of materials released.

**Government Publication Date: 1974-1994\***

**Non-Compliance Reports:**

Provincial

NCPL

The Ministry of the Environment provides information about non-compliant discharges of contaminants to air and water that exceed legal allowable limits, from regulated industrial and municipal facilities. A reported non-compliance failure may be in regard to a Control Order, Certificate of Approval, Sectoral Regulation or specific regulation/act.

**Government Publication Date: Dec 31, 2021**

**National Defense & Canadian Forces Fuel Tanks:**

Federal

NDFT

The Department of National Defense and the Canadian Forces maintains an inventory of all aboveground & underground fuel storage tanks located on DND lands. Our inventory provides information on the base name, location, tank type & capacity, tank contents, tank class, date of tank installation, date tank last used, and status of tank as of May 2001. This database will no longer be updated due to the new National Security protocols which have prohibited any release of this database.

**Government Publication Date: Up to May 2001\***

**National Defense & Canadian Forces Spills:**

Federal

NDSP

The Department of National Defense and the Canadian Forces maintains an inventory of spills to land and water. All spill sites have been classified under the "Transportation of Dangerous Goods Act - 1992". Our inventory provides information on the facility name, location, spill ID #, spill date, type of spill, as well as the quantity of substance spilled & recovered.

**Government Publication Date: Mar 1999-Oct 2022**

**National Defence & Canadian Forces Waste Disposal Sites:**

Federal

NDWD

The Department of National Defence and the Canadian Forces maintains an inventory of waste disposal sites located on DND lands. Where available, our inventory provides information on the base name, location, type of waste received, area of site, depth of site, year site opened/closed and status.

**Government Publication Date: 2001-Apr 2007\***

**National Energy Board Pipeline Incidents:**

Federal

NEBI

Locations of pipeline incidents from 2008 to present, made available by the Canada Energy Regulator (CER) - previously the National Energy Board (NEB). Includes incidents reported under the Onshore Pipeline Regulations and the Processing Plant Regulations related to pipelines under federal jurisdiction, does not include incident data related to pipelines under provincial or territorial jurisdiction.

**Government Publication Date: 2008-Jun 30, 2021**

**National Energy Board Wells:**

Federal

NEBP

The NEBW database contains information on onshore & offshore oil and gas wells that are outside provincial jurisdiction(s) and are thereby regulated by the National Energy Board. Data is provided regarding the operator, well name, well ID No./UWI, status, classification, well depth, spud and release date.

**Government Publication Date: 1920-Feb 2003\***

**National Environmental Emergencies System (NEES):**

Federal

NEES

In 2000, the Emergencies program implemented NEES, a reporting system for spills of hazardous substances. For the most part, this system only captured data from the Atlantic Provinces, some from Quebec and Ontario and a portion from British Columbia. Data for Alberta, Saskatchewan, Manitoba and the Territories was not captured. However, NEES is also a repository for previous Environment Canada spill datasets. NEES is composed of the historic datasets ' or Trends ' which dates from approximately 1974 to present. NEES Trends is a compilation of historic databases, which were merged and includes data from NATES (National Analysis of Trends in Emergencies System), ARTS (Atlantic Regional Trends System), and NEES. In 2001, the Emergencies Program determined that variations in reporting regimes and requirements between federal and provincial agencies made national spill reporting and trend analysis difficult to achieve. As a consequence, the department has focused efforts on capturing data on spills of substances which fall under its legislative authority only (CEPA and FA). As such, the NEES database will be decommissioned in December 2004.

**Government Publication Date: 1974-2003\*****National PCB Inventory:**

Federal

NPCB

Environment Canada's National PCB inventory includes information on in-use PCB containing equipment in Canada including federal, provincial and private facilities. Federal out-of-service PCB containing equipment and PCB waste owned by the federal government or by federally regulated industries such as airlines, railway companies, broadcasting companies, telephone and telecommunications companies, pipeline companies, etc. are also listed. Although it is not Environment Canada's mandate to collect data on non-federal PCB waste, the National PCB inventory includes some information on provincial and private PCB waste and storage sites. Some addresses provided may be Head Office addresses and are not necessarily the location of where the waste is being used or stored.

**Government Publication Date: 1988-2008\*****National Pollutant Release Inventory 1993-2020:**

Federal

NPR2

The National Pollutant Release Inventory (NPRI) is Canada's public inventory of pollutant releases (to air, water and land), disposals, and transfers for recycling. The inventory, managed by Environment and Climate Change Canada, tracks over 300 substances. Under the authority of the Canadian Environmental Protection Act (CEPA), owners or operators of facilities that meet published reporting requirements are required to report to the NPRI.

**Government Publication Date: Sep 2020****National Pollutant Release Inventory - Historic:**

Federal

NPRI

Environment Canada has defined the National Pollutant Release Inventory ("NPRI") as a federal government initiative designed to collect comprehensive national data regarding releases to air, water, or land, and waste transfers for recycling for more than 300 listed substances. This data holds historic records; current records are found in NPR2.

**Government Publication Date: 1993-May 2017****Oil and Gas Wells:**

Private

OGWE

The Nickle's Energy Group (publisher of the Daily Oil Bulletin) collects information on drilling activity including operator and well statistics. The well information database includes name, location, class, status and depth. The main Nickle's database is updated on a daily basis, however, this database is updated on a monthly basis. More information is available at [www.nickles.com](http://www.nickles.com).

**Government Publication Date: 1988-Aug 31, 2023****Ontario Oil and Gas Wells:**

Provincial

OOGW

In 1998, the MNR handed over to the Ontario Oil, Gas and Salt Resources Corporation, the responsibility of maintaining a database of oil and gas wells drilled in Ontario. The OGSR Library has over 20,000+ wells in their database. Information available for all wells in the ERIS database include well owner/operator, location, permit issue date, and well cap date, license No., status, depth and the primary target (rock unit) of the well being drilled. All geology/stratigraphy table information, plus all water table information is also provide for each well record.

**Government Publication Date: 1800-Aug 2023****Inventory of PCB Storage Sites:**

Provincial

OPCB

The Ontario Ministry of Environment, Waste Management Branch, maintains an inventory of PCB storage sites within the province. Ontario Regulation 11/82 (Waste Management - PCB) and Regulation 347 (Generator Waste Management) under the Ontario EPA requires the registration of inactive PCB storage equipment and/or disposal sites of PCB waste with the Ontario Ministry of Environment. This database contains information on: 1) waste quantities; 2) major and minor sites storing liquid or solid waste; and 3) a waste storage inventory.

**Government Publication Date: 1987-Oct 2004; 2012-Dec 2013****Orders:**

Provincial

ORD

This is a subset taken from Ontario's Environmental Registry (EBR) database. It will include Orders on the registry such as (EPA s. 17) - Order for remedial work, (EPA s. 18) - Order for preventative measures, (EPA s. 43) - Order for removal of waste and restoration of site, (EPA s. 44) - Order for conformity with Act for waste disposal sites, (EPA s. 136) - Order for performance of environmental measures.

**Government Publication Date: 1994 - Sep 30, 2023**

**Canadian Pulp and Paper:**

Private

PAP

This information is part of the Pulp and Paper Canada Directory. The Directory provides a comprehensive listing of the locations of pulp and paper mills and the products that they produce.

**Government Publication Date:** 1999, 2002, 2004, 2005, 2009-2014

**Parks Canada Fuel Storage Tanks:**

Federal

PCFT

Canadian Heritage maintains an inventory of known fuel storage tanks operated by Parks Canada, in both National Parks and at National Historic Sites. The database details information on site name, location, tank install/removal date, capacity, fuel type, facility type, tank design and owner/operator.

**Government Publication Date:** 1920-Jan 2005\*

**Pesticide Register:**

Provincial

PES

The Ontario Ministry of the Environment and Climate Change maintains a database of licensed operators and vendors of registered pesticides.

**Government Publication Date:** Oct 2011- Sep 30, 2023

**NPRI Reporters - PFAS Substances:**

Federal

PFCH

The National Pollutant Release Inventory (NPRI) is Canada's public inventory of releases, disposals, and transfers, tracking over 320 pollutants. Per - and polyfluoroalkyl substances (PFAS) are a group of over 4,700 human-made substances for which adverse environmental and health effects have been observed. This listing of PFAS substance reporters includes those NPRI facilities that reported substances that are found in either: a) the Comprehensive Global Database of PFASs compiled by the Organisation for Economic Co-operation and Development (OECD), b) the US Environmental Protection Agency (US EPA) Master List of PFAS Substances, c) the US EPA list of PFAS chemicals without explicit structures, or d) the US EPA list of PFAS structures (encompassing the largest set of structures having sufficient levels of fluorination to potentially impart PFAS-type properties).

**Government Publication Date:** Sep 2020

**Potential PFAS Handlers from NPRI:**

Federal

PFHA

The National Pollutant Release Inventory (NPRI) is Canada's public inventory of releases, disposals, and transfers, tracking over 320 pollutants. Per - and polyfluoroalkyl substances (PFAS) are a group of over 4,700 human-made substances for which adverse environmental and health effects have been observed. This list of potential PFAS handlers includes those NPRI facilities that reported business activity (NAICS code) included in the US Environmental Protection Agency (US EPA) list of Potential PFAS-Handling Industry Sectors, further described as operating in industry sectors where literature reviews indicate that PFAS may be handled and/or released. Inclusion of a facility in this listing does not indicate that PFAS are being manufactured, processed, used, or released by the facility - these are facilities that potentially handle PFAS based on their industrial profile.

**Government Publication Date:** Sep 2020

**Pipeline Incidents:**

Provincial

PINC

List of pipeline incidents (strikes, leaks, spills). This is not a comprehensive or complete inventory of pipeline incidents in the province; this listing is an historical copy of records previously obtained under Access to Public Information. Records are not verified for accuracy or completeness.

**Government Publication Date:** Feb 28, 2021

**Private and Retail Fuel Storage Tanks:**

Provincial

PRT

The Fuels Safety Branch of the Ontario Ministry of Consumer and Commercial Relations maintained a database of all registered private fuel storage tanks and licensed retail fuel outlets. This database includes an inventory of locations that have gasoline, oil, waste oil, natural gas and/or propane storage tanks on their property. The MCCR no longer collects this information. This information is now collected by the Technical Standards and Safety Authority (TSSA).

**Government Publication Date:** 1989-1996\*

**Permit to Take Water:**

Provincial

PTTW

This is a subset taken from Ontario's Environmental Registry (EBR) database. It will include PTTW's on the registry such as OWRA s. 34 - Permit to take water.

**Government Publication Date:** 1994 - Sep 30, 2023

**Ontario Regulation 347 Waste Receivers Summary:**

Provincial

REC

Part V of the Ontario Environmental Protection Act ("EPA") regulates the disposal of regulated waste through an operating waste management system or a waste disposal site operated or used pursuant to the terms and conditions of a Certificate of Approval or a Provisional Certificate of Approval. Regulation 347 of the Ontario EPA defines a waste receiving site as any site or facility to which waste is transferred by a waste carrier. A receiver of regulated waste is required to register the waste receiving facility. This database represents registered receivers of regulated wastes, identified by registration number, company name and address, and includes receivers of waste such as: landfills, incinerators, transfer stations, PCB storage sites, sludge farms and water pollution control plants. This information is a summary of all years from 1986 including the most currently available data.

**Government Publication Date:** 1986-1990, 1992-2021

**Record of Site Condition:**

Provincial

[RSC](#)

The Record of Site Condition (RSC) is part of the Ministry of the Environment's Brownfields Environmental Site Registry. Protection from environmental cleanup orders for property owners is contingent upon documentation known as a record of site condition (RSC) being filed in the Environmental Site Registry. In order to file an RSC, the property must have been properly assessed and shown to meet the soil, sediment and groundwater standards appropriate for the use (such as residential) proposed to take place on the property. The Record of Site Condition Regulation (O. Reg. 153/04) details requirements related to site assessment and clean up.

RSCs filed after July 1, 2011 will also be included as part of the new (O.Reg. 511/09).

**Government Publication Date: 1997-Sept 2001, Oct 2004-Aug 2023**

**Retail Fuel Storage Tanks:**

Private

[RST](#)

This database includes an inventory of retail fuel outlet locations (including marinas) that have on their property gasoline, oil, waste oil, natural gas and / or propane storage tanks.

**Government Publication Date: 1999-Feb 28, 2023**

**Scott's Manufacturing Directory:**

Private

[SCT](#)

Scott's Directories is a data bank containing information on over 200,000 manufacturers across Canada. Even though Scott's listings are voluntary, it is the most comprehensive database of Canadian manufacturers available. Information concerning a company's address, plant size, and main products are included in this database.

**Government Publication Date: 1992-Mar 2011\***

**Ontario Spills:**

Provincial

[SPL](#)

List of spills and incidents made available by the Ministry of the Environment, Conservation and Parks. This database identifies information such as location (approximate), type and quantity of contaminant, date of spill, environmental impact, cause, nature of impact, etc. Information from 1988-2002 was part of the ORIS (Occurrence Reporting Information System). The SAC (Spills Action Centre) handles all spills reported in Ontario. Regulations for spills in Ontario are part of the MOE's Environmental Protection Act, Part X. The Ministry of the Environment, Conservation and Parks cites the coronavirus pandemic as an explanation for delays in releasing data pursuant to requests. This database includes spill incidents that occurred in March, May, June-October 2022, and January 2023 in addition to those listed in the Government Publication Date.

**Government Publication Date: 1988-Dec 2021; see description**

**Wastewater Discharger Registration Database:**

Provincial

[SRDS](#)

Facilities that report either municipal treated wastewater effluent or industrial wastewater discharges under the Effluent Monitoring and Effluent Limits (EMEL) and Municipal/Industrial Strategy for Abatement Regulations. The Municipal/Industrial Strategy for Abatement (MISA) division of the Ontario Ministry of Environment keeps record of direct dischargers of toxic pollutants within nine sectors including: Electric Power Generation, Mining, Petroleum Refining, Organic Chemicals, Inorganic Chemicals, Pulp & Paper, Metal Casting, Iron & Steel, and Quarries.

**Government Publication Date: 1990-Dec 31, 2020**

**Anderson's Storage Tanks:**

Private

[TANK](#)

The information provided in this database was collected by examining various historical documents, which identified the location of former storage tanks, containing substances such as fuel, water, gas, oil, and other various types of miscellaneous products. Information is available in regard to business operating at tank site, tank location, permit year, permit & installation type, no. of tanks installed & configuration and tank capacity. Data contained within this database pertains only to the city of Toronto and is not warranted to be complete, exhaustive or authoritative. The information was collected for research purposes only.

**Government Publication Date: 1915-1953\***

**Transport Canada Fuel Storage Tanks:**

Federal

[TCFT](#)

List of fuel storage tanks currently or previously owned or operated by Transport Canada. This inventory also includes tanks on The Pickering Lands, which refers to 7,530 hectares (18,600 acres) of land in Pickering, Markham, and Uxbridge owned by the Government of Canada since 1972; properties on this land has been leased by the government since 1975, and falls under the Site Management Policy of Transport Canada, but is administered by Public Works and Government Services Canada. This inventory provides information on the site name, location, tank age, capacity and fuel type.

**Government Publication Date: 1970 - Apr 2023**

**Variances for Abandonment of Underground Storage Tanks:**

Provincial

[VAR](#)

Listing of variances granted for storage tank abandonment. This is not a comprehensive or complete inventory of tank abandonment variances in the province; this listing is a copy of tank abandonment variance records previously obtained under Access to Public Information. In Ontario, registered underground storage tanks must be removed within two years of disuse; if removal of a tank is not feasible, an application may be sought for a variance from this code requirement.

Records are not verified for accuracy or completeness.

**Government Publication Date: Feb 28, 2022**

**Waste Disposal Sites - MOE CA Inventory:**

Provincial

[WDS](#)

The Ontario Ministry of Environment, Waste Management Branch, maintains an inventory of known open (active or inactive) and closed disposal sites in the Province of Ontario. Active sites maintain a Certificate of Approval, are approved to receive and are receiving waste. Inactive sites maintain Certificate(s) of Approval but are not receiving waste. Closed sites are not receiving waste. The data contained within this database was compiled from the MOE's Certificate of Approval database. Locations of these sites may be cross-referenced to the Anderson database described under ERIS's Private Source Database section, by the CA number. All new Environmental Compliance Approvals handed out after Oct 31, 2011 for Waste Disposal Sites will still be found in this database.

**Government Publication Date: Oct 2011-Sep 30, 2023**

**Waste Disposal Sites - MOE 1991 Historical Approval Inventory:**

Provincial

[WDSH](#)

In June 1991, the Ontario Ministry of Environment, Waste Management Branch, published the "June 1991 Waste Disposal Site Inventory", of all known active and closed waste disposal sites as of October 30st, 1990. For each "active" site as of October 31st 1990, information is provided on site location, site/CA number, waste type, site status and site classification. For each "closed" site as of October 31st 1990, information is provided on site location, site/CA number, closure date and site classification. Locations of these sites may be cross-referenced to the Anderson database described under ERIS's Private Source Database section, by the CA number.

**Government Publication Date: Up to Oct 1990\***

**Water Well Information System:**

Provincial

[WWIS](#)

This database describes locations and characteristics of water wells found within Ontario in accordance with Regulation 903. It includes such information as coordinates, construction date, well depth, primary and secondary use, pump rate, static water level, well status, etc. Also included are detailed stratigraphy information, approximate depth to bedrock and the approximate depth to the water table.

**Government Publication Date: Mar 31 2023**

# Definitions

**Database Descriptions:** This section provides a detailed explanation for each database including: source, information available, time coverage, and acronyms used. They are listed in alphabetic order.

**Detail Report:** This is the section of the report which provides the most detail for each individual record. Records are summarized by location, starting with the project property followed by records in closest proximity.

**Distance:** The distance value is the distance between plotted points, not necessarily the distance between the sites' boundaries. All values are an approximation.

**Direction:** The direction value is the compass direction of the site in respect to the project property and/or center point of the report.

**Elevation:** The elevation value is taken from the location at which the records for the site address have been plotted. All values are an approximation. Source: Google Elevation API.

**Executive Summary:** This portion of the report is divided into 3 sections:

'Report Summary'- Displays a chart indicating how many records fall on the project property and, within the report search radii.

'Site Report Summary'-Project Property'- This section lists all the records which fall on the project property. For more details, see the 'Detail Report' section.

'Site Report Summary-Surrounding Properties'- This section summarizes all records on adjacent properties, listing them in order of proximity from the project property. For more details, see the 'Detail Report' section.

**Map Key:** The map key number is assigned according to closest proximity from the project property. Map Key numbers always start at #1. The project property will always have a map key of '1' if records are available. If there is a number in brackets beside the main number, this will indicate the number of records on that specific property. If there is no number in brackets, there is only one record for that property.

The symbol and colour used indicates 'elevation': the red inverted triangle will dictate 'ERIS Sites with Lower Elevation', the yellow triangle will dictate 'ERIS Sites with Higher Elevation' and the orange square will dictate 'ERIS Sites with Same Elevation.'

**Unplottables:** These are records that could not be mapped due to various reasons, including limited geographic information. These records may or may not be in your study area, and are included as reference.

## Appendix F – Municipal (City/Street) Directories



---

# CITY DIRECTORY

**Project Property:** *Phase I ESA- 5688 Main Street, Whitchurch-Stouffville, ON  
5688 Main Street  
Whitchurch-Stouffville, ON L4A 2T1*

**Project No:** *Will send soon*

**Requested By:** *exp Services Inc.*

**Order No:** *23110600336*

**Date Completed:** *November 24, 2023*

**Environmental Risk Information Services**

*A division of Glacier Media Inc.*

1.866.517.5204 | [info@erisinfo.com](mailto:info@erisinfo.com) | [erisinfo.com](http://erisinfo.com)

November 24, 2023  
RE: CITY DIRECTORY RESEARCH  
5688 Main Street  
Whitchurch-Stouffville, ON L4A 2T1

Thank you for contacting ERIS regarding our City Directory Search services. Our staff has conducted a reverse listing City Directory search to determine prior occupants of the subject site and adjacent properties. When searching a range of addresses, all civic addresses within that range found in the Directory are included.

Note: Reverse Listing Directories generally are focused on highly developed areas, while newly developed areas may be covered in the more recent years, older directories tend to cover only "central" parts of the city. To complete the search, we have either utilized the Toronto Reference Library, Library & Archives Canada and multiple digitized directories. While these do not claim to be a complete collection of all reverse listing city directories produced, ERIS has made every effort to provide accurate and complete information. ERIS shall not be held liable for missing, incomplete, or inaccurate information. If you believe there are additional addresses or streets that require searching, please contact us.

**Search Criteria:**

550-585 of Elm Road  
60-125 of Glengall Lane  
5580-5830 of Main Street  
5688 of Main Street  
545-600 of Maystone Court  
1-50 of Palmwood Gate  
465-675 of Rupert Avenue  
15-37 Odd of Sandale Road  
55-135 of Summerfield Avenue  
100-130 of Weldon Road  
65-120 of Winlane Drive

**Search Notes:**

While Mostar Street & Service Road fall within the requested radius, they have no civic addresses available to report.

## Search Results Summary

Date	Source	Comment
2021	DIGITAL BUSINESS DIRECTORY	
2017	DIGITAL BUSINESS DIRECTORY	
2012	DIGITAL BUSINESS DIRECTORY	
2008	COLE	
2000	POLKS	
1995	POLKS	
1991	MIGHTS	
1985	MIGHTS	
1981	MIGHTS	
1975	MIGHTS	
1970-71	MIGHTS	
1966	MIGHTS	
1958	MIGHTS	

### Environmental Risk Information Services

*A division of Glacier Media Inc.*

1.866.517.5204 | [info@erisinfo.com](mailto:info@erisinfo.com) | [erisinfo.com](http://erisinfo.com)

NO LISTING FOUND

NO LISTING FOUND

5600 SCOTIABANK...REAL ESTATE LOANS  
 5612 COINSTAR...COIN & BILL COUNTING/SORTING SVC KIOSKS  
 5612 METRO...GROCERS-RETAIL  
 5612 METRO PHARMACY...PHARMACIES  
 5612 WESTERN UNION AGENT LOCATION...MONEY ORDER SYSTEMS  
 5676 CHARLES RICHARDS SONS...FARM EQUIPMENT-MANUFACTURERS  
 5688 BETZ POOLS LTD...REAL ESTATE  
 5710 ALLEGRA MARKETING PRINT DESIGN...COMMERCIAL PRINTING NEC (MFRS)  
 5710 BUCK OR TWO PLUS...SOCIAL SERVICE & WELFARE ORGANIZATIONS  
 5710 INSPECT NOW INC-HOME INSPCTN...LABORATORIES-TESTING  
 5710 LCBO...LIQUORS-RETAIL  
 5710 MOONFLOWER MAGICAL TOUCH...E-COMMERCE  
 5710 SHOPPERS DRUG MART...PHARMACIES  
 5710 SLEEP COUNTRY CANADA...FURNITURE-DEALERS-RETAIL  
 5758 BARTHAU JEWELLERS...JEWELERS-RETAIL  
 5758 INSIDE OUT DECORATING...PAINT-RETAIL  
 5758 MM FOOD MARKET...FROZEN FOODS-RETAIL  
 5758 STOUFFVILLE FISH CHIPS...FOODS-CARRY OUT  
 5758 STOUFFVILLE FREE PRESS INC...AUTOMOBILE RACING CAR EQUIPMENT  
 5769 EAST SIDE MARIO'S...FOODS-CARRY OUT  
 5769 STARBUCKS...COFFEE & TEA  
 5771 STARBUCKS...COFFEE SHOPS  
 5775 GOOD LIFE FITNESS CLUB...HEALTH CLUBS STUDIOS & GYMNASIUMS  
 5777 BOOSTER JUICE...RESTAURANTS  
 5777 FIREHOUSE SUBS...FOODS-CARRY OUT  
 5777 FRESHII...FOODS-CARRY OUT  
 5777 PIZZA PIZZA...HOTELS & MOTELS  
 5779 BEER STORE...BEER & ALE-RETAIL  
 5779 NAILS FOR YOU STOUFFVILLE...BEAUTY SALONS  
 5779 REXALL...PATIO & DECK BUILDERS  
 5779 SHERWIN-WILLIAMS...PAINT-RETAIL  
 5779 SPORT CLIPS...BEAUTY SALONS  
 5786 HOUSTON FORD...AUTOMOBILE DEALERS-USED CARS  
 5812 ENTERPRISE RENT-A-CAR...AUTOMOBILE RENTING  
 5812 SUBWAY...FOODS-CARRY OUT  
 5827 CIBC...REAL ESTATE LOANS

NO LISTING FOUND

NO LISTING FOUND

465

DELCO MANAGEMENT GROUP ...REAL ESTATE MANAGEMENT

481

DELCO MANAGEMENT GROUP ...REAL ESTATE MANAGEMENT

15

HARVEY'S...FOODS-CARRY OUT

15

SWISS CHALET ROTISserie/GRILL...FOODS-CARRY OUT

NO LISTING FOUND

120	STOUFFVILLE CLIPPERS SPORTS...STADIUMS ARENAS & ATHLETIC FIELDS
120	STOUFFVILLE SKATING CLUB...SKATING INSTRUCTION
123	PARKVIEW HOME...NON-PROFIT ORGANIZATIONS

NO LISTING FOUND
------------------

NO LISTING FOUND

NO LISTING FOUND

5612 METRO...SUPERMARKETS & OTHER GROCERY STORES  
5612 METRO PHARMACY...PHARMACIES & DRUG STORES  
5612 WINE RACK...BEER, WINE, & LIQUOR STORES  
5676 CHARLES RICHARDS & SONS...FARM & GARDEN EQUIP MERCHANT WHOLS  
5688 BETZ POOLS LTD...COMMERCIAL BUILDING CONSTRUCTION  
5691 HAWKINS GADSBY...NEW SINGLEFAMILY GENERAL CONTRS  
5691 NOVOPHARM...DRUGS, DRUG PROPRIETARIES, AND DRUGGISTS' SUNDRIES  
5691 TEVA CANADA LTD...PHARMACEUTICAL PREPARATIONS  
5710 ALLEGRA...OFFICE ADMINISTRATIVE SVCS  
5710 LIQUOR CONTROL BOARD OF ONT...BEER, WINE, & LIQUOR STORES  
5710 SHOPPERS DRUG MART...PHARMACIES & DRUG STORES  
5710 STEVE & LIZ'NO FRILLS...SUPERMARKETS & OTHER GROCERY STORES  
5758 BRUCE'S AUTO SVC...GENERAL AUTOMOTIVE REPAIR  
5758 CARD'S APPLIANCES...HOUSEHOLD APPLIANCE STORES  
5758 M M MEAT SHOPS...OTHER DIRECT SELLING ESTABLISHMENTS  
5758 STOUFFVILLE FISH CHIPS...FULLSERVICE RESTAURANTS  
5769 NOMA CABLE TECH...STEEL WIRE DRAWING  
5769 SOUTHWIRE CANADA CO...WIRE-MANUFACTURERS  
5786 BILL HOUSTON FORD LTD...NEW CAR DEALERS  
5812 EGGEXPERT...FULLSERVICE RESTAURANTS  
5812 ENTERPRISE RENT-A-CAR...PASSENGER CARS RENTAL  
5812 MAUSAM FINE INDIAN RESTAURANT...FULLSERVICE RESTAURANTS  
5812 SUBWAY...FULLSERVICE RESTAURANTS

NO LISTING FOUND

NO LISTING FOUND

- 465

**DELCO MANAGEMENT GROUP**...OFFICES OF REAL ESTATE AGENTS & BROKERS
- 481

**PARKVIEW HOME**...REAL ESTATE & CONSTRUCTION
- 642

**TSAPOITIS G IT SUPPORT**...OTHER COMPUTER RELATED SVCS
- 665

**CUSTOM HEIRLOOMS LTD**...HOBBY, TOY, & GAME STORES

15

HARVEY'S...LIMITEDSERVICE RESTAURANTS

15

SWISS CHALET ROTISserie/GRILL...FULL-SERVICE RESTAURANTS

NO LISTING FOUND

- 120

STOUFFVILLE CLIPPERS SPORTS...FITNESS & RECREATIONAL SPORTS
- 123

CENTERS

PARKVIEW HOME...REAL ESTATE & CONSTRUCTION

NO LISTING FOUND

NO LISTING FOUND

NO LISTING FOUND

5612 A & P FOOD STORES...SUPERMARKETS & OTHER GROCERY STORES  
5612 FRESH N' CLEANERS...DRYCLEANING & LAUNDRY SVCS  
5612 WINE RACK...BEER, WINE, & LIQUOR STORES  
5676 CHARLES RICHARDS & SONS...FARM & GARDEN EQUIP MERCHANT WHOLS  
5688 BETZ POOLS LTD...COMMERCIAL BUILDING CONSTRUCTION  
5691 NOVOPHARM LTD...DRUGGISTS' GOODS MERCHANT WHOLS  
5710 LIQUOR CONTROL BOARD OF ONT...BEER, WINE, & LIQUOR STORES  
5710 STEVE & LIZ'NO FRILLS...SUPERMARKETS & OTHER GROCERY STORES  
5758 CARD'S APPLIANCES...HOUSEHOLD APPLIANCE STORES  
5758 EXPRESSIONS SCHOOL OF DANCE...FINE ART SCHOOLS  
5758 M & M MEAT SHOPS...OTHER DIRECT SELLING ESTABLISHMENTS  
5758 STOUFFVILLE FISH & CHIPS...FULL-SERVICE RESTAURANTS  
5758 STUDIO LAB LOUD SPEAKER CO...RADIO, TV & OTHER ELECTRONICS STORES  
5769 NOMA CABLE TECH...STEEL WIRE DRAWING  
5786 BILL HOUSTON FORD LTD...NEW CAR DEALERS  
5812 BUFFALO WINGS N'THINGS...FULL-SERVICE RESTAURANTS  
5812 ENTERPRISE RENT A CAR...PASSENGER CARS RENTAL  
5812 KFC...FULL-SERVICE RESTAURANTS  
5812 SUBWAY SANDWICHES & SALADS...FULL-SERVICE RESTAURANTS  
5812 SUNSHINE SEAFOOD RESTAURANT...FULL-SERVICE RESTAURANTS  
5812 WAH YEUNG GARDEN...FULL-SERVICE RESTAURANTS

557 ENVIRO CLEAN CEILINGS & WALLS...JANITORIAL SVCS

NO LISTING FOUND

- 465

DELCO MANAGEMENT GROUP...OFFICES OF REAL ESTATE AGENTS & BROKERS
- 481

PARKVIEW HOME...NURSING CARE FACILITIES
- 642

TSAPOITIS G IT SUPPORT...OTHER COMPUTER RELATED SVCS
- 665

CUSTOM HEIRLOOMS LTD...HOBBY, TOY, & GAME STORES

15

HARVEY'S...FULL-SERVICE RESTAURANTS

NO LISTING FOUND

123

PARKVIEW HOME...UNCLASSIFIED

NO LISTING FOUND

ALL RESIDENTIAL

ALL RESIDENTIAL

5612      A&P FOOD STORES  
5612      STOUFFVILLE CLEANSER  
5612      WINE RACK  
5688      ADDRESS NOT LISTED  
5710      LCBO  
5710      STEVE & LIZNO FRILLS  
5758      M&M MEAT SHOPS  
5769      SOUTHWIRE  
5786      BILL HOUSTON FORD LTD

ALL RESIDENTIAL

ALL RESIDENTIAL

465 DELCO MANAGEMENT GROUP  
642 TSAPORITIS G IT SUPPORT  
665 CUSTOM HEIRLOOMS LTD  
ALL RESIDENTIAL

15 HARVEYS RESTAURANTS

ALL RESIDENTIAL

123

MULTI TENANT RESIDENTIAL

ALL RESIDENTIAL

569

DAVAL CONTRACTING

ALL RESIDENTIAL

72

RESIDENTIAL (1 TENANT)

114

RESIDENTIAL (1 TENANT)

**2000 MAIN STREET**

SOURCE: POLKS

5688 ADDRESS NOT LISTED  
5691 NOVOPHARM LTD  
5710 BIWAY STORES  
5710 STEVE & LIZ NO FRILLS  
5758 CARDS APPLIANCES  
5758 STOUFFVILLE CHRYSLER INC  
5758 STOUFFVILLE FISH & SEAFOOD  
5769 NOMA CABLE TECH  
5812 KFC  
5812 M&M MEAT SHOPS  
5812 SUBWAY SANDWICHES & SALADS  
5812 SUNSHINE SEAFOOD RESTAURANT

**2000 MAYSTONE COURT**

SOURCE: POLKS

554 HOUSEHOLD MARKETING SERVICES  
ALL RESIDENTIAL

42RESIDENTIAL (1 TENANT

45RESIDENTIAL (2 TENANTS)

ALL RESIDENTIAL

15

HARVEYS SERVING SWISS CHALET CHICKEN

ALL RESIDENTIAL

STREET NOT LISTED

ALL RESIDENTIAL

ALL RESIDENTIAL

ALL RESIDENTIAL

**1995 MAIN STREET**

SOURCE: POLKS

5688	ADDRESS NOT LISTED
5691	NOVOPHARM
5710	L&M INSURANCE
5710	MAY KR REAL ESTATE LTD
5710	STOUFFVILLE MEWS
5710	TOWNHOUSE PROJECT
5710	WESTON PRODUCE FOOD CENTRE
5758	CARDS HOME HARDWARE & APPLIANCES
5758	HOME HARDWARE STORES
5758	STOUFFVILLE FISH & CHIPS & SEAFOOD
5758	TRIPLE PLAY
5769	CABLE TECH CO LTD
5788	DEAN MYERS MOTORS LTD
5812	BRAVO TRATTORIA

**1995 MAYSTONE COURT**

SOURCE: POLKS

554	HOUSEHOLD MARKETING SERVICES
	ALL RESIDENTIAL

ALL RESIDENTIAL

ALL RESIDENTIAL

STREET NOT LISTED

ALL RESIDENTIAL

STREET NOT LISTED

ALL RESIDENTIAL

ALL RESIDENTIAL

ALL RESIDENTIAL

STREET NOT LISTED

553

554

KELLER GROUP LTD  
HOUSEHOLD MARKETING SERVICES  
ALL RESIDENTIAL

ALL RESIDENTIAL

481      IMPAC CONSTRUCTION  
ALL RESIDENTIAL

STREET NOT LISTED

ALL RESIDENTIAL

STREET NOT LISTED

ALL RESIDENTIAL

ALL RESIDENTIAL

ALL RESIDENTIAL

STREET NOT LISTED

ALL RESIDENTIAL

1985

PALMWOOD GATE

SOURCE: MIGHTS

STREET NOT LISTED

1985

RUPERT AVENUE

SOURCE: MIGHTS

ALL RESIDENTIAL

STREET NOT LISTED

STREET NOT LISTED

STREET NOT LISTED

119 ACTION SIGN ERECTION LTD  
ALL RESIDENTIAL

ALL RESIDENTIAL

ALL RESIDENTIAL

STREET NOT LISTED

ALL RESIDENTIAL

STREET NOT LISTED

ALL RESIDENTIAL

STREET NOT LISTED

STREET NOT LISTED

STREET NOT LISTED

ALL RESIDENTIAL

ALL RESIDENTIAL

ALL RESIDENTIAL

STREET NOT LISTED

ALL RESIDENTIAL

STREET NOT LISTED

481  
563

CL MARTIN & CO LTD  
CRIPPS ELECTRIC  
ALL RESIDENTIAL

STREET NOT LISTED

STREET NOT LISTED

STREET NOT LISTED

105

ADVANCE CONCRETE FLOORS  
ALL RESIDENTIAL

ALL RESIDENTIAL

ALL RESIDENTIAL

STREET NOT LISTED

ALL RESIDENTIAL

STREET NOT LISTED

504

STEIN L REAL ESTATE LTD  
ALL RESIDENTIAL

STREET NOT LISTED

STREET NOT LISTED

STREET NOT LISTED

ALL RESIDENTIAL

ALL RESIDENTIAL

STREET NOT LISTED

STREET NOT LISTED

STREET NOT LISTED

STREET NOT LISTED

NO LISTINGS WITHIN RADIUS

1966

SANDALE ROAD

SOURCE: MIGHTS

STREET NOT LISTED

1966

SUMMERFIELD AVENUE

SOURCE: MIGHTS

STREET NOT LISTED

STREET NOT LISTED

STREET NOT LISTED

STREET NOT LISTED

STREET NOT LISTED

STREET NOT LISTED

STREET NOT LISTED

STREET NOT LISTED

STREET NOT LISTED

STREET NOT LISTED

STREET NOT LISTED

STREET NOT LISTED

STREET NOT LISTED

## Appendix G— Regulatory Requests

# Ministry of the Environment, Conservation and Parks

## Freedom of Information Request for Property Information

### Instructions

Use this form to:

- submit and pay for a new FOI request for access to records/information about a property
- pay for a deposit or a final fee on an existing FOI request

Fields marked with an asterisk (\*) are mandatory.

**Are you: \***

- ☒ Submitting a new FOI Request for Property Information
- ☐ Paying a deposit or final fee for an existing FOI Request for Property Information

### Section 1 – Description of Records Requested

#### Time Period for Records Requested

From (yyyy/mm/dd) \*

To (yyyy/mm/dd) \*

1970/01/01

2024/09/26

**Type of Record(s) \***

- ☒ All environmental records relating to the identified property/site exclusive of Environmental Approvals and Registrations
- ☒ Environmental Approvals and Registrations (e.g. Environmental Compliance Approvals; Certificate of Approval; Renewable Energy Approvals; Environmental Activity and Sector Registry Registrations)

Select only if you are seeking access to an Approval or Registration that is not publicly available or if you are also seeking supporting documents relating to the Approval or Registration.

Operator and vendor Pesticide Licenses from September 4, 2018, final Approvals and Registrations are publicly available on the Access Environment website at:

<https://www.accessenvironment.ene.gov.on.ca/AEWeb/ae/GoSearch.action?search=basic&lang=en>.

Records of Site Condition (RSC) records are publicly available on the Brownfields Environmental Site Registry (BSER).

- RSC records between 2004 to June 30, 2011 are available at:  
<https://www.lrcsde.lrc.gov.on.ca/besrWebPublic/generalSearch>
- RSC records filed after July 2011 are available at:  
[https://www.lrcsde.lrc.gov.on.ca/BFISWebPublic/pub/earchFiledRsc\\_search?request\\_locale=en](https://www.lrcsde.lrc.gov.on.ca/BFISWebPublic/pub/earchFiledRsc_search?request_locale=en)

☐ Other Specific Document(s)

**Type of Approval/Registration \***

- ☒ Drinking Water Licenses
- ☐ No Supporting Documents ☒ All Supporting Documents ☐ Some Supporting Documents
- ☒ Pesticide Licenses

Only pesticide licenses post September 2018 are available. Prior to September 2018, only Pesticide license applications and supporting documentation is available

☐ No Supporting Documents ☒ All Supporting Documents ☐ Some Supporting Documents

☒ Permits to Take Water

☐ No Supporting Documents ☒ All Supporting Documents ☐ Some Supporting Documents

Water Source \*

☒ Groundwater ☒ Surface Water

☐ Noise Vibrations Approvals/Registrations

☒ Air Emissions Approvals/Registrations

☐ No Supporting Documents ☒ All Supporting Documents ☐ Some Supporting Documents

☒ Water Approvals/Registrations - Ontario Water Resources Commission, treatment, ground level, standpipes & elevated storage, pumping stations (local & booster), mains

☐ No Supporting Documents ☒ All Supporting Documents ☐ Some Supporting Documents

☒ Sewage – Treatment, Stormwater, Storm, Leachate & Lieachate Treatment & Sewage pump stations, Sanitary

☐ No Supporting Documents ☒ All Supporting Documents ☐ Some Supporting Documents

☒ Waste Water - Industrial discharge

☐ No Supporting Documents ☒ All Supporting Documents ☐ Some Supporting Documents

☒ Waste Sites - Disposal, Landfill sites, Transfer stations, Processing sites, Incinerator sites

☐ No Supporting Documents ☒ All Supporting Documents ☐ Some Supporting Documents

☒ Waste Management Systems - haulers: sewage, non-hazardous & hazardous waste, mobile waste processing units, Polychlorinated Biphenyls (PCBs) storage, transfer or destruction, Waste Generator Systems)

☐ No Supporting Documents ☒ All Supporting Documents ☐ Some Supporting Documents

Company Name

☒ Waste Generator Registration - number/class

List any record(s) that should be excluded from the scope of your request (e.g. email correspondences; records originating from your organization/business; records already in your possession, prior year(s) annual reports for approvals)

Please provide any additional relevant information relating to your request. For example, does your request relate to any other ministry business? Please note that this information is being requested only in order to provide contextual information to the Access and Privacy Office and will not in any way affect or expedite the status of any related ministry business identified.

## Section 2 – Requester Information

Last Name \*

Senanayake

First Name \*

Ramila

Middle Initial

Business/Organization Name (if applicable or indicate "N/A") \*

EXP Services Inc.

Project/Reference Number (if applicable)

GTR-23014306-B0

Are you submitting this request on behalf of a client? \*

☐ Yes ☒ No

### Mailing Address

Unit Number

Street Number \*

Street Name \*

1595

Clark Blvd

PO Box

City/Town \*

Province \*

Postal Code \*

Brampton

ON

L6T 4V1

Telephone Number \*

Email Address \*

416-903-2501

ext.

ramila.senanayake@exp.com

Is there an alternate contact (e.g. office admin)? \*

☐ Yes ☒ No

## Section 3 – Current Property Address Information

Is the property a:

☐ Park ☐ Lake ☐ First Nation Band ☐ Wind Farm ☐ Federal Land ☐ Island ☐ Unsurveyed Land

Are you requesting information about multiple addresses? \*

☐ Yes ☒ No

### Property Address

Unit Number

Street Number

Street Name

5688

Main Street

Full Lot Number

Concession

Geographic Township

City/Town/Village \*

Whitchurch-Stouffville

Closest Intersection

Main Street and Palmwood Gate

## Section 4 – Previous Property Address Information

Do you want the ministry to search all prior historical addresses for this property/site for the time period of the records requested? \*

☐ Yes ☒ No

## Section 5 – Owner Information

Please provide all present and previous property owner and/or tenant names for the search years requested.

### Current Property Owner/Tenant

5688 Main Street

Whitchurch-Stouffville

Owner Name

Hyson Development Inc

Date of Ownership (yyyy/mm/dd)

Tenant Name

Betz Pools Ltd

## Section 6 – Supporting Documents

Please upload any documents (e.g. Maps) that are relevant to your FOI request.

The total size of all attachments must not be more than 8 MB.

1. File Name

Total File Size

Payment confirmation number: 30550474

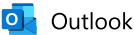

RE: Request for tank search - Main Street, Whitchurch-Stouffville

**From** Public Information Services <publicinformationsservices@tssa.org>  
**Date** Thu 9/26/2024 11:04 AM  
**To** Ramila Senanayake <Ramila.Senanayake@exp.com>

 **CAUTION:** This email originated from outside of the organization. Do not click links or open attachments unless you recognize the sender and know the content is safe

Hello ,

**RECORD FOUND IN CURRENT DATABASE:**

- We confirm that there are **fuels records** in our database at the subject address(es).

Inventory Number	Address	City	Province	Postal Code	Status	Asset Type / Inventory Item
30559898	5612 MAIN ST	STOUFFVILLE	ON	L4A 8B7	Active	FS CYLINDER EXCHANGE
27843675	5769 MAIN ST	STOUFFVILLE	ON	L4A 2T1	Active	FS APPLIANCE
27843677	5769 MAIN ST	STOUFFVILLE	ON	L4A 2T1	Active	FS APPLIANCE
27843679	5769 MAIN ST	STOUFFVILLE	ON	L4A 2T1	Active	FS APPLIANCE
29552358	5769 MAIN ST	STOUFFVILLE	ON	L4A 2T1	Active	FS APPLIANCE
55805977	5769 MAIN ST	STOUFFVILLE	ON	L4A 2T1	Active	FS APPLIANCE
55806040	5769 MAIN ST	STOUFFVILLE	ON	L4A 2T1	Active	FS APPLIANCE

This is not a confirmation that there are no records in the archives. For a further search in our archives, please go to the [TSSA Client Portal](#) to complete an Application for Release of Public Information.

Please refer to [How to Submit a Public Information Request \(tssa.org\)](#) for instructions.

The associated fee must be paid via credit card (Visa or MasterCard).

Once all steps have been successfully completed you will receive your payment receipt via email.

TSSA does not make any representations or warranties with respect to the accuracy or completeness of any records released. The requestor assumes all risk in using or relying on the information provided.

If you have any questions or concerns, please do not hesitate to contact our Public Information Release team at [publicinformationsservices@tssa.org](mailto:publicinformationsservices@tssa.org).

Kind regards,  
Sherees

**Public Information Agent**  
Facilities and Business Services  
345 Carlingview Drive  
Toronto, Ontario M9W 6N9  
Tel: +1-416-734-6222 | Fax: +1-416-734-3568 | E-Mail: [publicinformationsservices@tssa.org](mailto:publicinformationsservices@tssa.org)  
[www.tssa.org](http://www.tssa.org)

**From:** Ramila Senanayake <Ramila.Senanayake@exp.com>  
**Sent:** Thursday, September 26, 2024 9:53 AM  
**To:** Public Information Services <publicinformationsservices@tssa.org>  
**Subject:** Request for tank search - Main Street, Whitchurch-Stouffville

**[CAUTION]:** This email originated outside the organisation.  
Please do not click links or open attachments unless you recognise the source of this email and know the content is safe.

Good morning,

Please provide environmental information for the following properties in **Whitchurch-Stouffville**, Ontario

1. 5688 Main St
2. 5612 Main St
3. 5710 Main St
4. 5691 Main St
5. 5769 Main St
6. 5779 Main St
7. 5771 Main St
8. 591 Rupert Ave
9. 552 Rupert Ave
10. 629 Rupert Ave

As part of our historical review for a Phase One ESA, we request that the Technical Standards and Safety Authority (TSSA), Safety Fuel Division, review its database to identify us any records of aboveground/underground storage tanks, spills, incidents, complaints, notices, tanks removals and/or remediation etc. with the TSSA for the above-mentioned properties.

Thank you,  
Ramila

**Ramila Senanayake**

EXP | Environmental Scientist

t : +1.905.793.9800 | m : +1.416.903.2501 | e : [Ramila.Senanayake@exp.com](mailto:Ramila.Senanayake@exp.com)

1595 Clark Boulevard

Brampton, ON L6T 4V1

CANADA







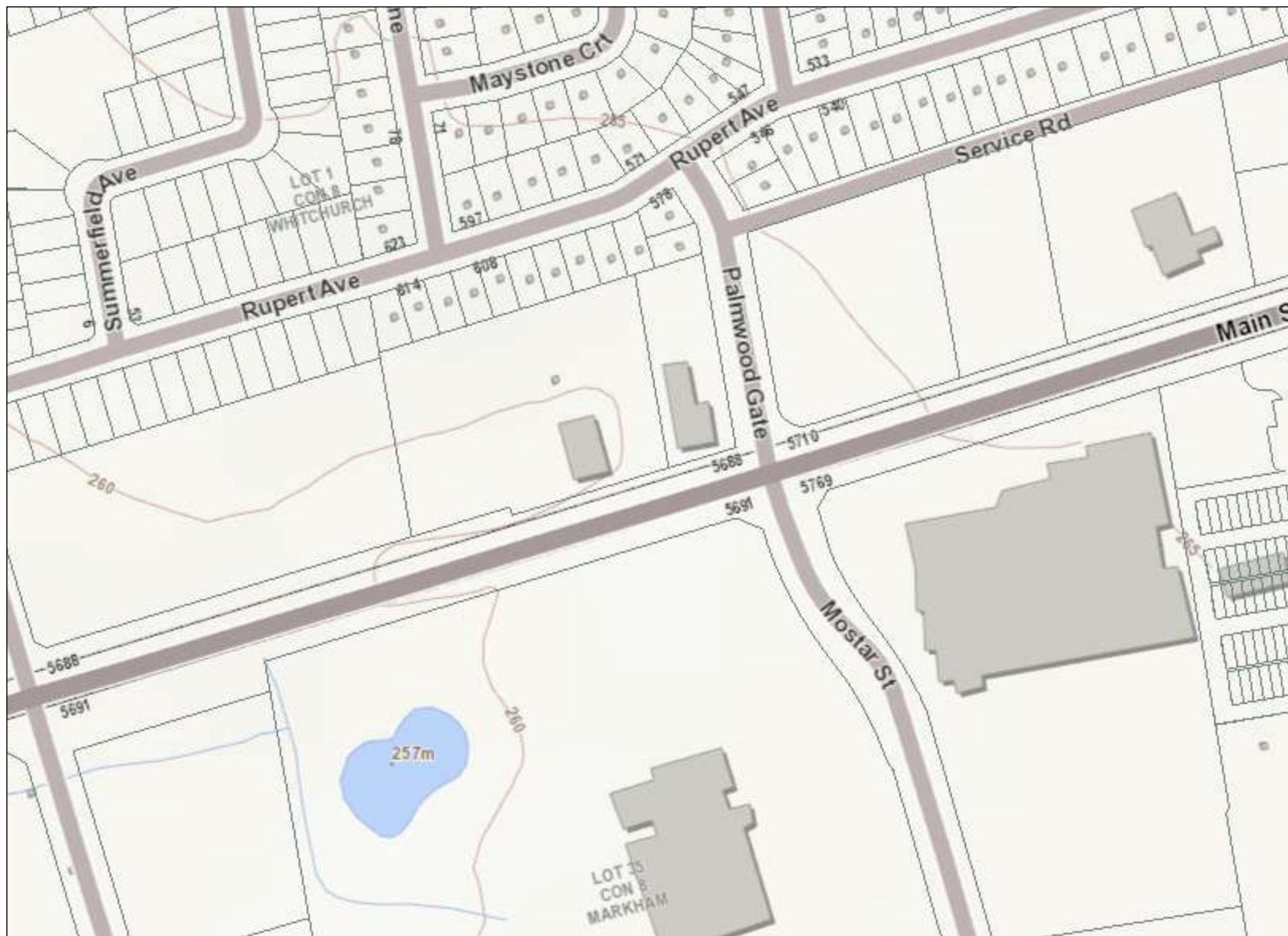



























[exp.com](http://exp.com) | [legal disclaimer](#)

*keep it green, read from the screen*

This electronic message and any attached documents are intended only for the named recipients. This communication from the Technical Standards and Safety Authority may contain information that is privileged, confidential or otherwise protected from disclosure and it must not be disclosed, copied, forwarded or distributed without authorization. If you have received this message in error, please notify the sender immediately and delete the original message.



## Legend

-  Building as Symbol
-  Building to Scale
-  Airport
-  Helipad / Hospital Helipad
-  Seaplane Base
-  Ferry Route
-  Trail
-  Bruce Trail
-  Greenbelt Route
-  Rideau Trail
-  Trans Canada Trail
-  Voyageur Trail
-  Waterfront Trail
-  Railway / Train Station
-  Railway with Bridge
-  Railway with Tunnel
-  Road (Major - Minor)
-  Winter Road
-  Road with Bridge
-  Road with Tunnel
-  Primary, Kings or 400 Series Highway
-  Secondary Highway
-  Tertiary Highway
-  District, County, Regional or Municipal Road
-  Toll Highway
-  One Way Road
-  Road with Permanent Blocked Passage
-  Road with Address Ranges
-  Hydro Line, Communication Line or Unknown Transmission Line
-  Natural Gas Pipeline, Water Pipeline or Unknown Pipeline
-  Spot Height
-  Index Contour
-  Contour
-  Wooded Area
-  Wetland
-  Waterbody
-  Waterbody Elevation
-  Watercourse
-  Falls
-  Rapids
-  Rapids / Falls
-  Rapids
-  Rocks
-  Lock Gate
-  Dam / Hydro Wall
-  Dam / Hydro Wall
-  Provincial / State Boundary
-  International Boundary
-  Upper Tier / District
-  Municipal Boundary
-  Lower Tier / Single Tier
-  Municipal Boundary
-  Lot Line
-  Indian Reserve
-  Provincial Park
-  National Park
-  Conservation Reserve
-  Military Lands

0 0.2 km

Projection: Web Mercator



The Ontario Ministry of Natural Resources shall not be liable in any way for the use of, or reliance upon, this map or any information on this map. This map should not be used for: navigation, a plan of survey, routes, nor locations. THIS IS NOT A PLAN OF SURVEY.

Imagery Copyright Notices: Ontario Ministry of Natural Resources; NASA Landsat Program; First Base Solutions Inc.; Aéro-Photo (1961) Inc.; DigitalGlobe Inc.; U.S. Geological Survey.

© Copyright for Ontario Parcel data is held by King's Printer for Ontario and its licensors and may not be reproduced without permission.



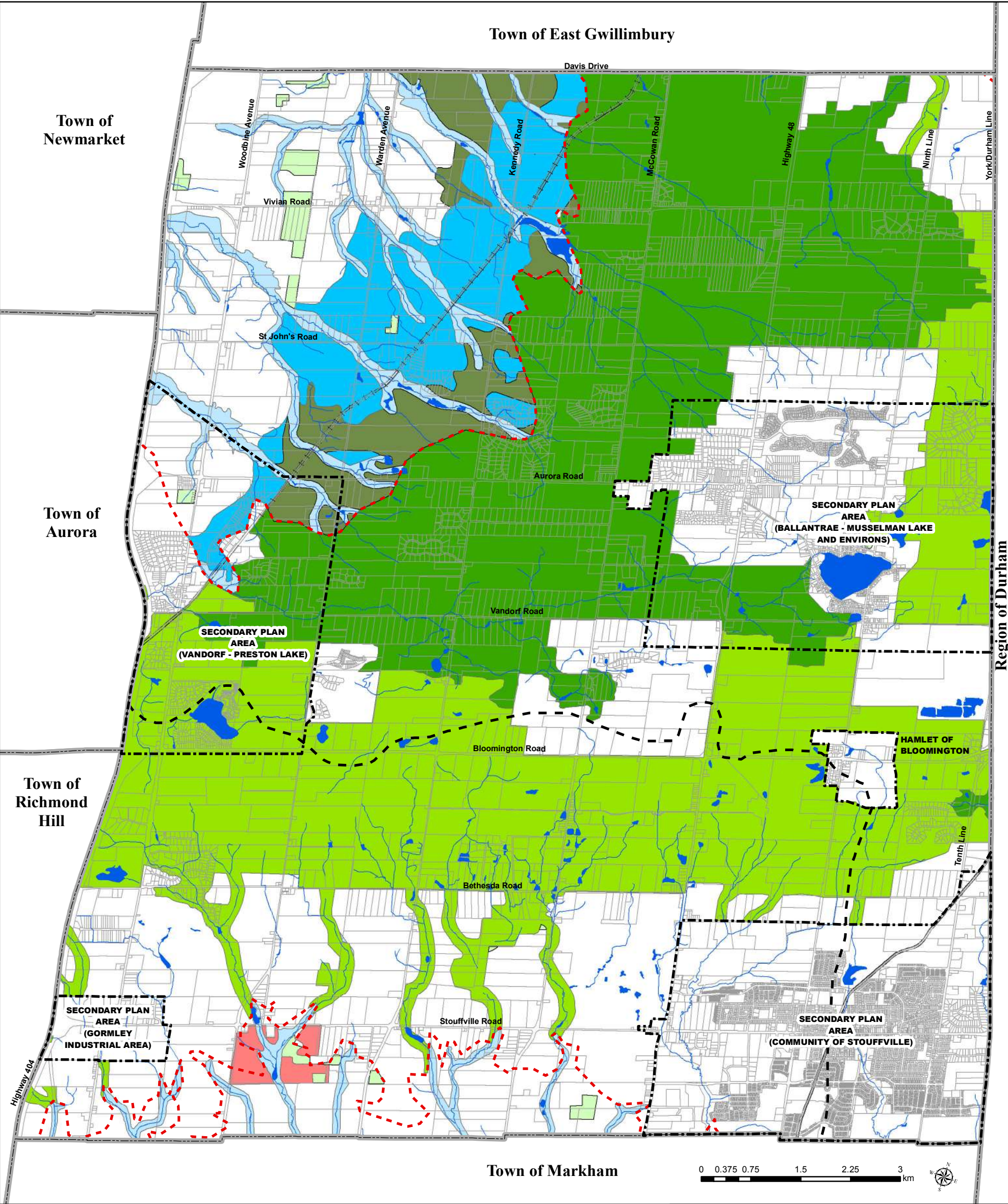

TOWN OF  
WHITCHURCH - STOUFFVILLE  
OFFICIAL PLAN

**Schedule "A"**

**Greenlands System**

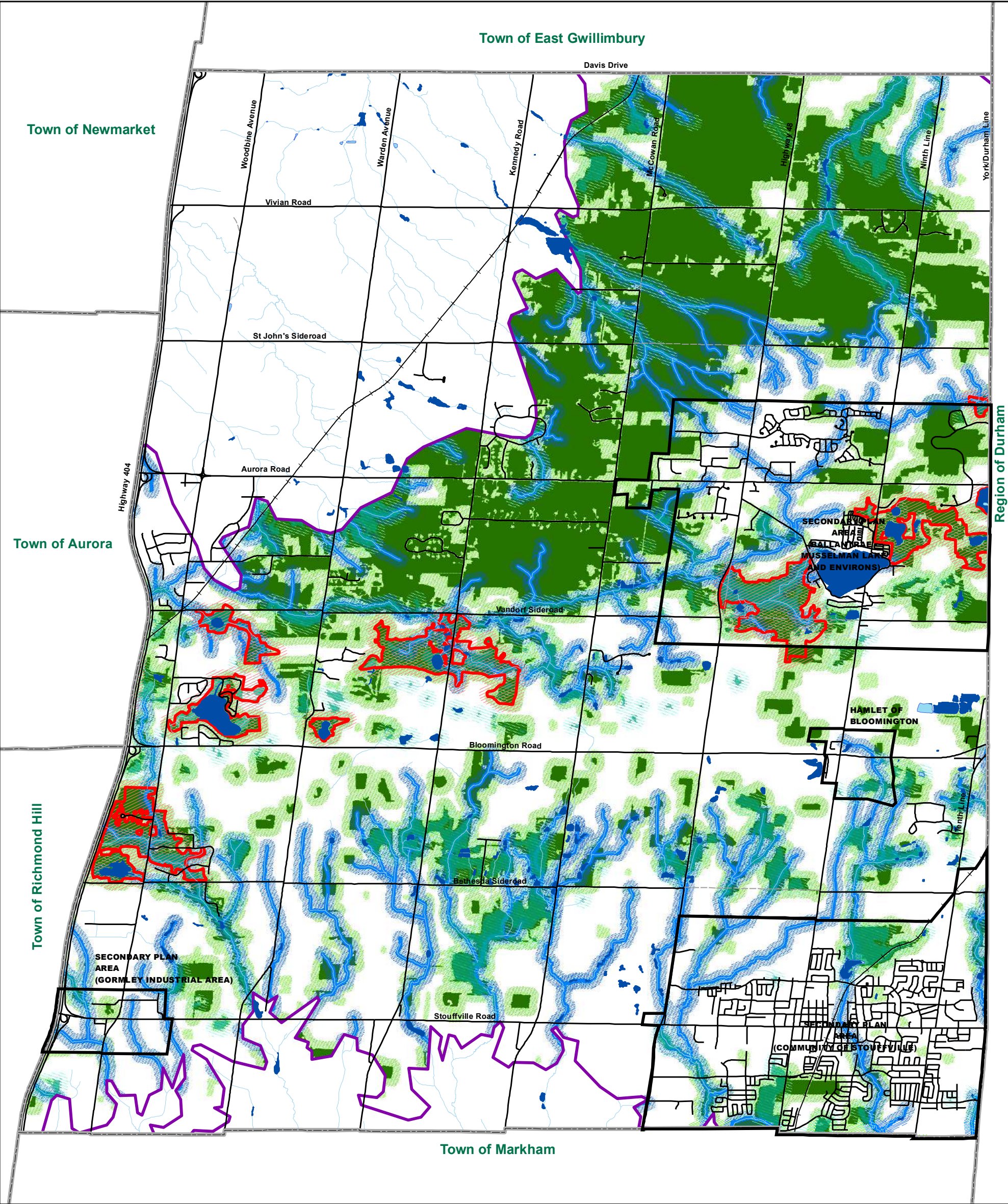

LEGEND

- |  |                         |  |   |
|--|-------------------------|--|---|
|  | TOWN BOUNDARY           |  | AREA OF NATURAL and SCIENTIFIC INTEREST (ANSI)        |
|  | EXISTING CENTRELINES    |  | ANSI 120 METRE AREA OF INFLUENCE                      |
|  | UNOPENED ROAD ALLOWANCE |  | WETLANDS  |
|  | RAILWAYS                |  | WETLANDS 30 METRE MINIMUM VEGETATIVE PROTECTION ZONE  |
|  | LAKES                   |  | WETLANDS 120 METRE AREA OF INFLUENCE                  |
|  | RIVERS                  |  | WOODLANDS   |
|  | COMMUNITY AREAS         |  | WOODLANDS 30 METRE MINIMUM VEGETATIVE PROTECTION ZONE |
|  | OAK RIDGES MORAINE      |  | WOODLANDS 120 METRE AREA OF INFLUENCE                 |
|  | KETTLE LAKES            |  | STREAM 30 METRE MINIMUM VEGETATIVE PROTECTION ZONE    |
|  |                         |  | STREAM 120 METRE AREA OF INFLUENCE                    |

TOWN OF  
WHITCHURCH - STOUFFVILLE  
OFFICIAL PLAN

Schedule "H"

**Oak Ridges Moraine Plan Area  
Key Natural Heritage & Hydrologically  
Sensitive Features**

Office Consolidation January, 2023

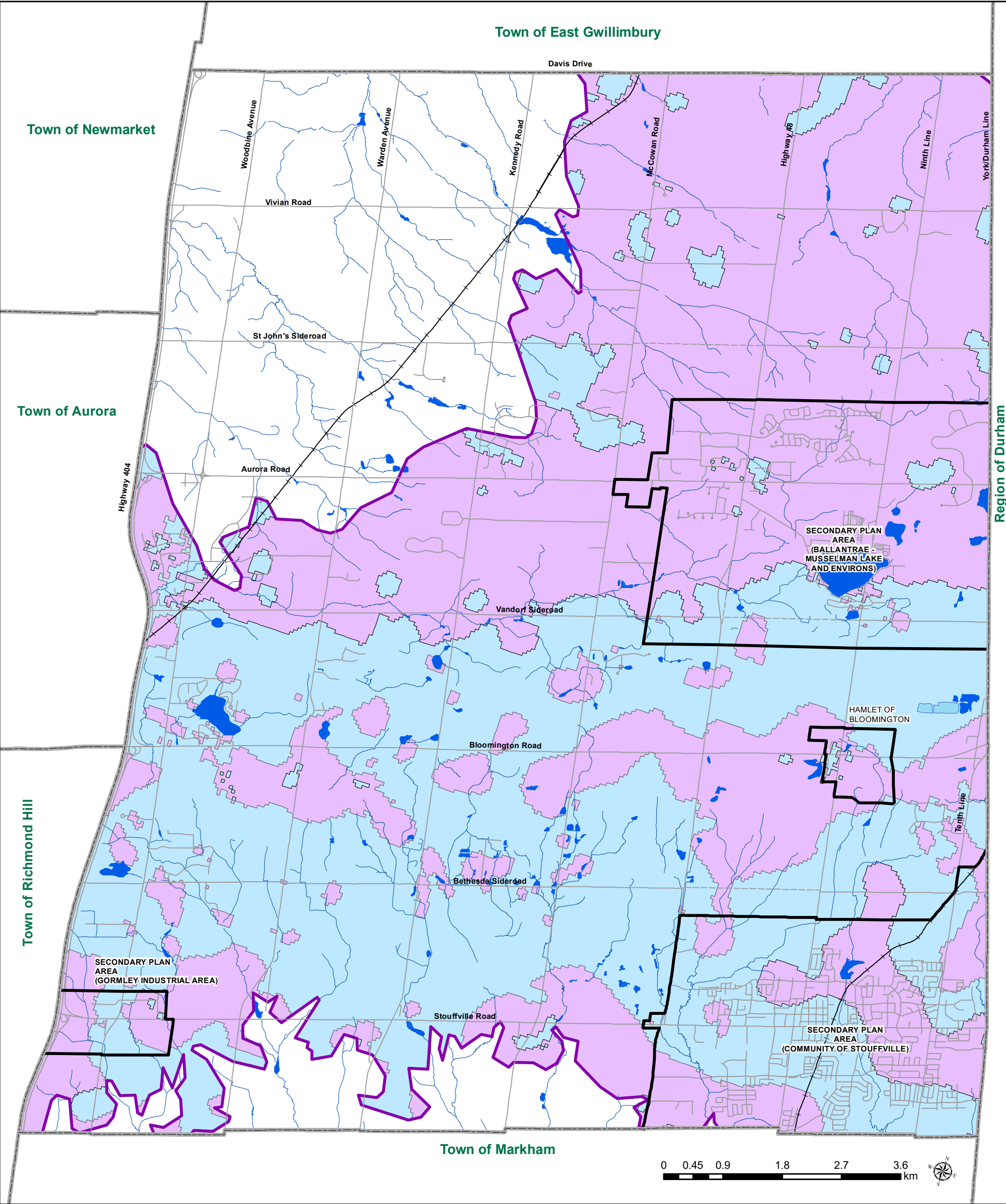

LEGEND

- TOWN BOUNDARY
- EXISTING CENTRELINES
- UNOPENED ROAD ALLOWANCE
- RAILWAYS
- LAKES
- RIVERS
- COMMUNITY AREAS
- OAK RIDGES MORaine
- KETTLE LAKES
- AREAS OF HIGH AQUIFER VULNERABILITY
- AREAS OF LOW AQUIFER VULNERABILITY

TOWN OF  
WHITCHURCH - STOUFFVILLE  
OFFICIAL PLAN

Schedule "I"

*Oak Ridges Moraine Plan Area  
Areas of High Aquifer Vulnerability*

Office Consolidation January, 2023

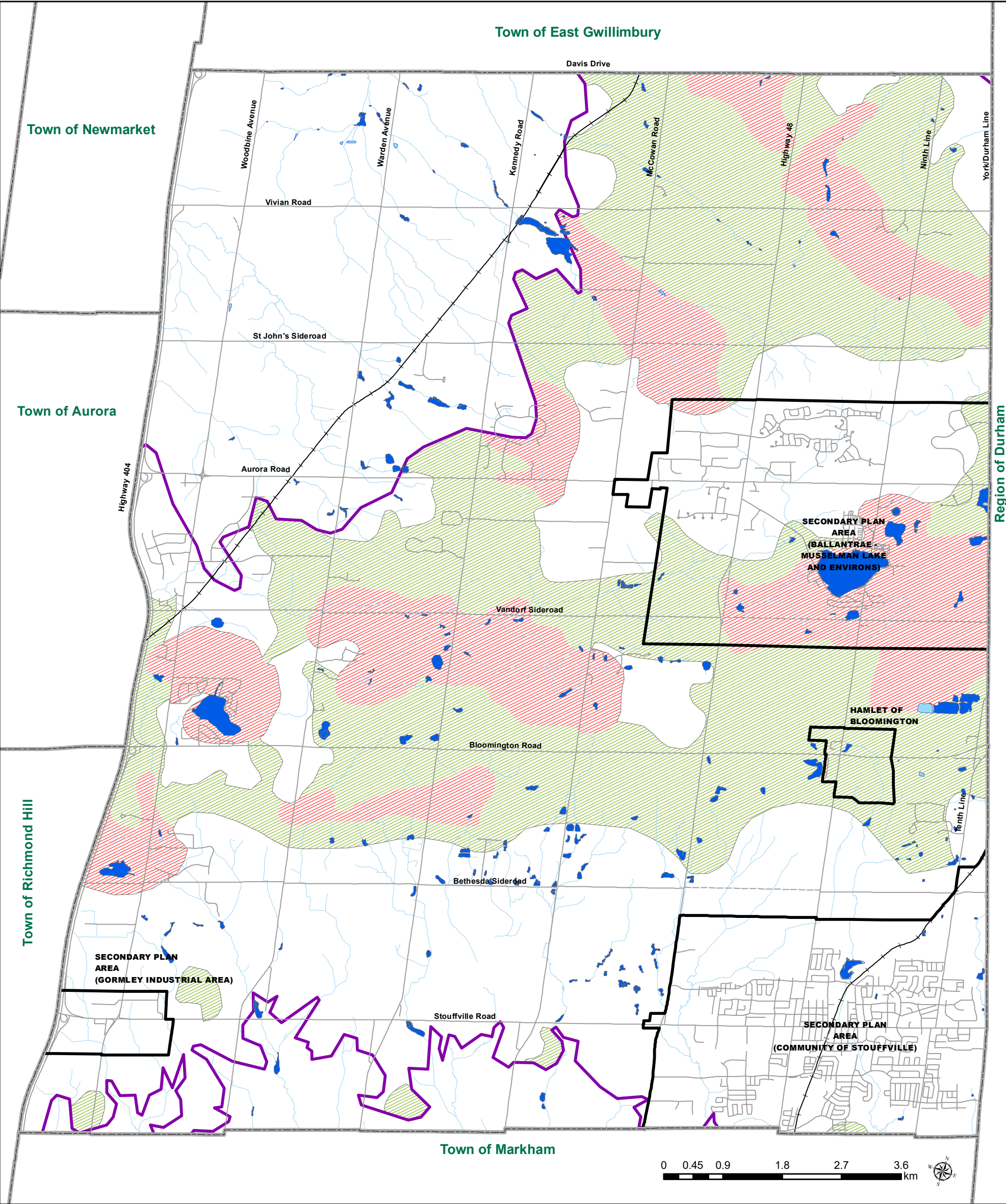

LEGEND

- |  |                         |  |   |
|--|-------------------------|--|---|
|  | TOWN BOUNDARY           |  | KETTLE LAKES                            |
|  | EXISTING CENTRELINES    |  | LANDFORM CONSERVATION AREA (CATEGORY 1) |
|  | UNOPENED ROAD ALLOWANCE |  | LANDFORM CONSERVATION AREA (CATEGORY 2) |
|  | RAILWAYS                |  |   |
|  | LAKES                   |  |   |
|  | RIVERS                  |  |   |
|  | COMMUNITY AREAS         |  |   |
|  | OAK RIDGES MORaine      |  |   |

TOWN OF  
WHITCHURCH - STOUFFVILLE  
OFFICIAL PLAN

Schedule "J"

*Oak Ridges Moraine Plan Area  
Landform Conservation Areas*

Office Consolidation January, 2023

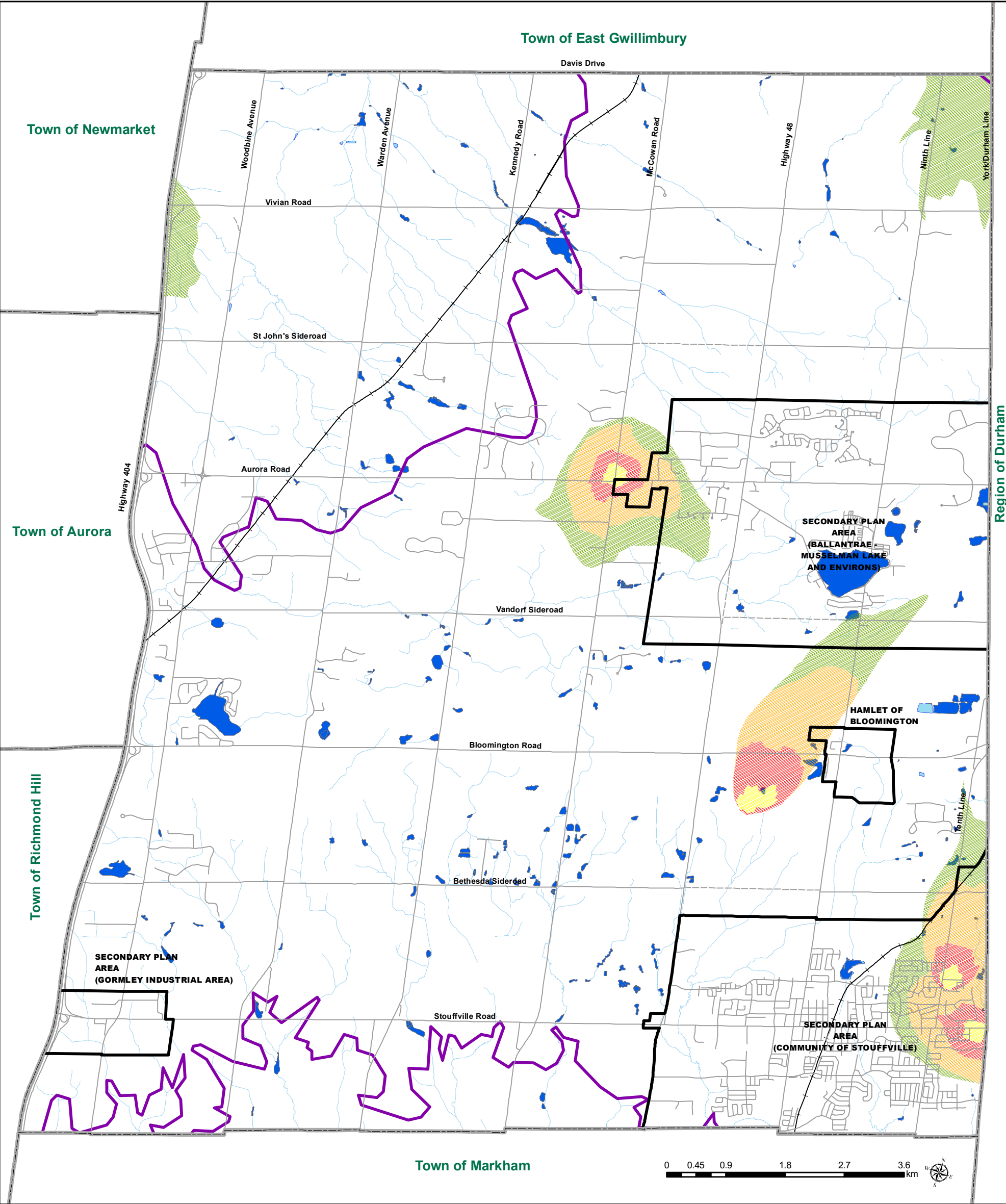

LEGEND

- TOWN BOUNDARY
- EXISTING CENTRELINES
- UNOPENED ROAD ALLOWANCE
- RAILWAYS
- LAKES
- RIVERS
- COMMUNITY AREAS
- OAK RIDGES MORaine

- KETTLE LAKES
- 150 DAY WELLHEAD PROTECTION ZONE
- 2 YEAR WELLHEAD PROTECTION ZONE
- 10 YEAR WELLHEAD PROTECTION ZONE
- 25 YEAR WELLHEAD PROTECTION ZONE

TOWN OF  
WHITCHURCH - STOUFFVILLE  
OFFICIAL PLAN

Schedule "K"

*Oak Ridges Moraine Plan Area  
Wellhead Protection Zones*

Office Consolidation January, 2023

## Appendix H – Aerial Photographs



 Approximate Site Boundary

## EXP Services Inc.

t: +1.905.793.9800 | f: +1.905.793.0641  
1595 Clark Boulevard  
Brampton, ON L6T 4V1  
Canada  
[www.exp.com](http://www.exp.com)



• BUILDINGS • EARTH & ENVIRONMENT • ENERGY •  
• INDUSTRIAL • INFRASTRUCTURE • SUSTAINABILITY •

N



0 30 60 90 120 150 m

### TITLE AND LOCATION:

1954 AERIAL PHOTOGRAPH  
Phase One Environmental Site Assessment  
5688 Main Street  
Whitchurch-Stouffville, Ontario

PROJECT No.	GTR-23014306-B0	DWN.	MS
SCALE	AS NOTED	CHKD.	DD
DATE	SEPTEMBER 2024	FIG. No.	H1



**EXP Services Inc.**  
t: +1.905.793.9800 | f: +1.905.793.0641  
1595 Clark Boulevard  
Brampton, ON L6T 4V1  
Canada  
[www.exp.com](http://www.exp.com)



• BUILDINGS • EARTH & ENVIRONMENT • ENERGY •  
• INDUSTRIAL • INFRASTRUCTURE • SUSTAINABILITY •

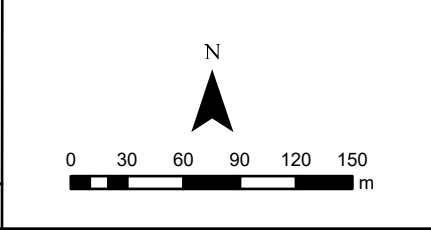

TITLE AND LOCATION:

1970 AERIAL PHOTOGRAPH  
Phase One Environmental Site Assessment  
5688 Main Street  
Whitchurch-Stouffville, Ontario

PROJECT No.: GTR-23014306-B0	DWN: MS
SCALE: AS NOTED	CHKD: DD
DATE: SEPTEMBER 2024	FIG. No.: H2



**EXP Services Inc.**  
t: +1.905.793.9800 | f: +1.905.793.0641  
1595 Clark Boulevard  
Brampton, ON L6T 4V1  
Canada  
[www.exp.com](http://www.exp.com)



• BUILDINGS • EARTH & ENVIRONMENT • ENERGY •

• INDUSTRIAL • INFRASTRUCTURE • SUSTAINABILITY •

N



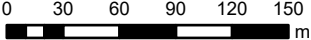

TITLE AND LOCATION:

1978 AERIAL PHOTOGRAPH

Phase One Environmental Site Assessment

5688 Main Street

Whitchurch-Stouffville, Ontario

PROJECT No.:	GTR-23014306-B0	DWN:	MS
SCALE:	AS NOTED	CHKD:	DD
DATE:	SEPTEMBER 2024	FIG. No.:	H3



**EXP Services Inc.**  
 t: +1.905.793.9800 | f: +1.905.793.0641  
 1595 Clark Boulevard  
 Brampton, ON L6T 4V1  
 Canada  
[www.exp.com](http://www.exp.com)



• BUILDINGS • EARTH & ENVIRONMENT • ENERGY •  
 • INDUSTRIAL • INFRASTRUCTURE • SUSTAINABILITY •

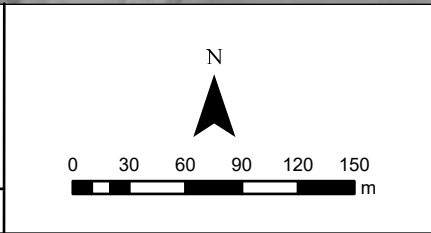

TITLE AND LOCATION:

**1988 AERIAL PHOTOGRAPH**  
 Phase One Environmental Site Assessment  
 5688 Main Street  
 Whitchurch-Stouffville, Ontario

PROJECT No.: GTR-23014306-B0	DWN: MS
SCALE: AS NOTED	CHRD: DD
DATE: SEPTEMBER 2024	FIG. No.: H4



 Approximate Site Boundary

## EXP Services Inc.

t: +1.905.793.9800 | f: +1.905.793.0641  
1595 Clark Boulevard  
Brampton, ON L6T 4V1  
Canada  
[www.exp.com](http://www.exp.com)



• BUILDINGS • EARTH & ENVIRONMENT • ENERGY •  
• INDUSTRIAL • INFRASTRUCTURE • SUSTAINABILITY •

N



0 30 60 90 120 150  
m

## TITLE AND LOCATION:

1999 AERIAL PHOTOGRAPH  
Phase One Environmental Site Assessment  
5688 Main Street  
Whitchurch-Stouffville, Ontario

PROJECT No.:

GTR-23014306-B0

DWN:

MS

SCALE:

AS NOTED

CHRD:

DD

DATE:

SEPTEMBER 2024

FIG. No.:

H5



 Approximate Site Boundary

## EXP Services Inc.

t: +1.905.793.9800 | f: +1.905.793.0641  
1595 Clark Boulevard  
Brampton, ON L6T 4V1  
Canada  
[www.exp.com](http://www.exp.com)



• BUILDINGS • EARTH & ENVIRONMENT • ENERGY •  
• INDUSTRIAL • INFRASTRUCTURE • SUSTAINABILITY •

N



0 30 60 90 120 150  
 m

### TITLE AND LOCATION:

2005 AERIAL PHOTOGRAPH  
Phase One Environmental Site Assessment  
5688 Main Street  
Whitchurch-Stouffville, Ontario

PROJECT No.:	GTR-23014306-B0	DWN:	MS
SCALE:	AS NOTED	CHRD:	DD
DATE:	SEPTEMBER 2024	FIG. No.:	H6

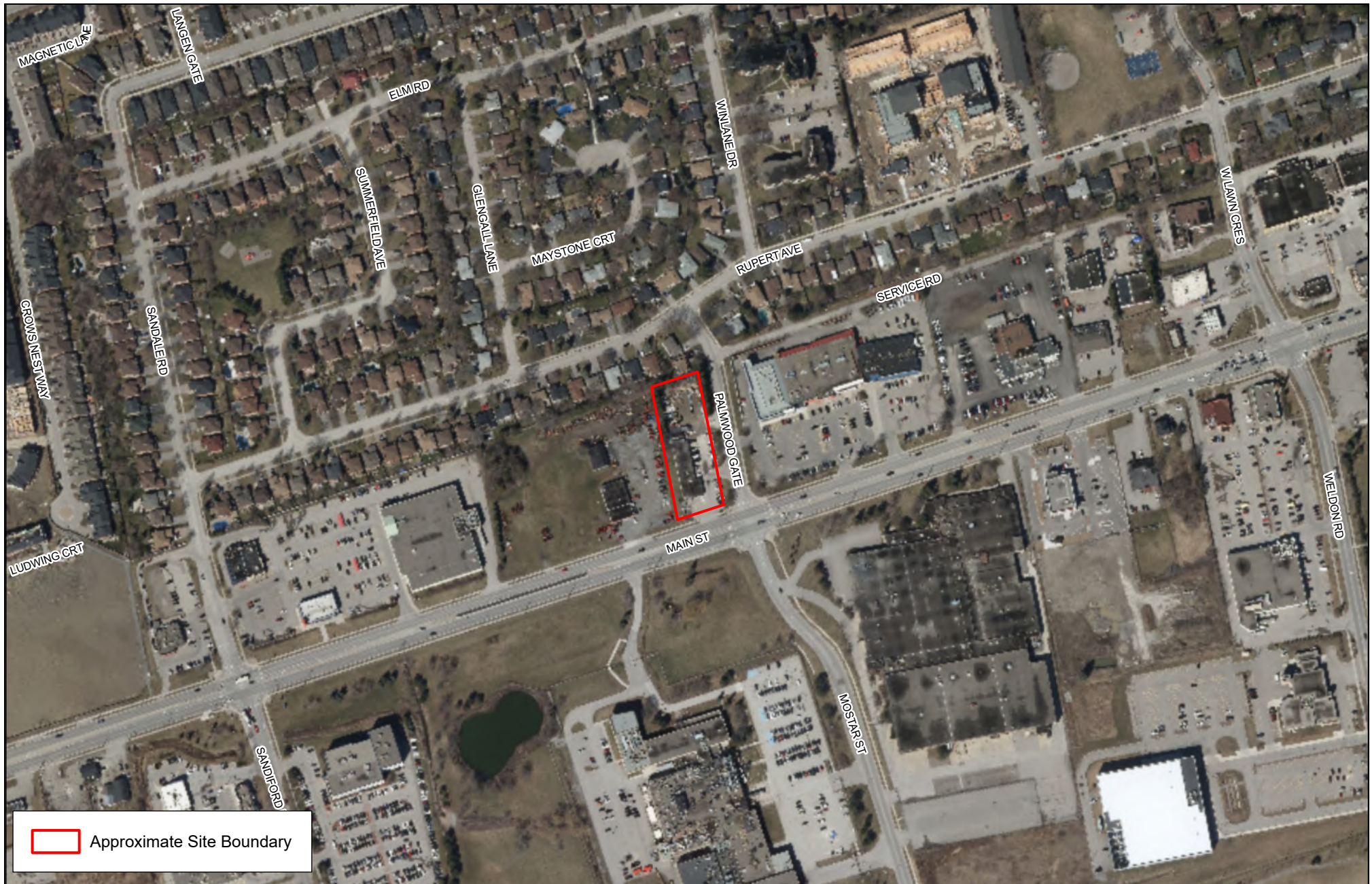

**EXP Services Inc.**  
t: +1.905.793.9800 | f: +1.905.793.0641  
1595 Clark Boulevard  
Brampton, ON L6T 4V1  
Canada  
[www.exp.com](http://www.exp.com)



- BUILDINGS • EARTH & ENVIRONMENT • ENERGY •
- INDUSTRIAL • INFRASTRUCTURE • SUSTAINABILITY •

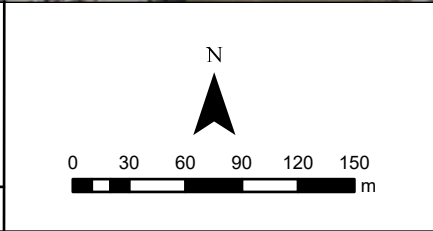

TITLE AND LOCATION:

2016 AERIAL PHOTOGRAPH  
Phase One Environmental Site Assessment  
5688 Main Street  
Whitchurch-Stouffville, Ontario

PROJECT No.:	GTR-23014306-B0	DWN:	MS
SCALE:	AS NOTED	CHRD:	DD
DATE:	SEPTEMBER 2024	FIG. No.:	H7



 Approximate Site Boundary

## EXP Services Inc.

t: +1.905.793.9800 | f: +1.905.793.0641  
1595 Clark Boulevard  
Brampton, ON L6T 4V1  
Canada  
[www.exp.com](http://www.exp.com)



• BUILDINGS • EARTH & ENVIRONMENT • ENERGY •  
• INDUSTRIAL • INFRASTRUCTURE • SUSTAINABILITY •

N



0 30 60 90 120 150  
m

### TITLE AND LOCATION:

2022 AERIAL PHOTOGRAPH  
Phase One Environmental Site Assessment  
5688 Main Street  
Whitchurch-Stouffville, Ontario

PROJECT No.:	GTR-23014306-B0	DWN:	MS
SCALE:	AS NOTED	CHRD:	DD
DATE:	SEPTEMBER 2024	FIG. No.:	H8

## Appendix I – Site Photographs



Photo 1: View of the entrance to the sale centre area of the Site building (southern portion). Photograph taken facing west.



Photo 2: View of warehousing area of the Site building. Photograph taken facing south/southwest.



Photo 3: View of the area to the north of the Site building. Photograph taken facing west.



Photo 4: View of the area to the north of the Site building. Photograph taken facing north.



Photo 5: View of the southwest corner of the Site building. Photograph taken facing north/northeast.



Photo 6: View of a the two (2) vent pipes for below grade wastewater tank located exterior adjacent to the west wall of the Site building.



EXP Services Inc.  
1595 Clark Boulevard  
Brampton, Ontario  
L6T 4V1  
T: 905-793-9800  
F: 905-793-0641

## SITE PHOTOGRAPHS

PROJ. NO: GTR-23014306-B0

PHASE ONE ESA  
5688 MAIN STREET  
WHITCHURCH-STOUFFVILLE,  
ONTARIO

SCALE: NTS

DRAWN: RS

CHECKED: DD

FIGURE  
I1

SEPT 2024



Photo 7: View of the office portion of the Site building.



Photo 8: View of the warehouse portion of the Site building.



Photo 9: View of the chemicals being stored (pool chemicals) in the warehouse.



Photo 10: View of drums storing oil for the equipment.



Photo 11: View of the containers used to transport the oil to job sites, as well as propane tanks.



Photo 12: View of chemicals drums observed exterior to the Site building.



EXP Services Inc.  
1595 Clark Boulevard  
Brampton, Ontario  
L6T 4V1  
T: 905-793-9800  
F: 905-793-0641

## SITE PHOTOGRAPHS

PROJ. NO: GTR-23014306-B0

PHASE ONE ESA  
5688 MAIN STREET  
WHITCHURCH-STOUFFVILLE  
ONTARIO

SCALE: NTS

DRAWN: RS

CHECKED: DD

FIGURE  
12

SEPT. 2024

## Appendix J – Phase One Conceptual Site Model (CSM)



## Phase One ESA Conceptual Site Model (CSM) - 5688 Main Street, Whitchurch-Stouffville, Ontario

This section presents the Phase One Conceptual Site Model (CSM), as it relates to the Site designated as 5688 Main Street in Stouffville, Ontario, providing a narrative and graphical description integrating information related to the areas of potential environmental concern/potential contaminating activities and the presence and distribution of potential contaminants of concern. The Phase One CSM was completed in accordance with Ontario Regulation 153/04, as amended (O. Reg. 153/04), as defined by the Ontario Ministry Environment, Conservation and Parks (MECP). There is no uncertainty or absence of information noted in the Phase One Environmental Site Assessment (ESA).

### 1.1 Introduction

For east of reference, the alignment of Main Street is assumed to be oriented in an east-west direction, with the Site being located at the northwest corner of Main Street and Palmwood Gate.

The Site is bound by residential properties (578 Rupert Avenue and 42 Palmwood Gate) to the north, Palmwood Gate Road to the east, Main Street to the south, and a currently vacant property (5676 Main Street) to the west. The Site is located in an area developed primarily for commercial, industrial and residential use.

Details of the Site are as follows:

<b>Municipal Address</b>	5688 Main Street, Whitechurch-Stouffville, Ontario
<b>Current Land Use</b>	Commercial (retail) and light industrial (warehousing) use by Betz Pools Ltd
<b>Proposed Land Use</b>	Residential Use
<b>Legal Description</b>	Part Lot 1, Concession 8, Whitchurch, As In R357656, Except the Easement therein; Whitchurch-Stouffville
<b>Property Identification Number (PIN)</b>	03718-0088 (LT)
<b>Approximate Universal Transverse Mercator (UTM) coordinates</b>	NAD83 17T 639083 m E 4869746 m N
<b>Accuracy Estimate of UTM</b>	10 - 15 m
<b>Measurement Method</b>	Global Positioning System (GPS)
<b>Approximate Site Area</b>	0.4 hectares (1.0 acres)
<b>Client Contact and Address</b>	Hyson Developments Inc. 5964 Main Street Whitchurch-Stouffville, ON L4A 3A1 Mr. Tom Zheng

<b>Property Owners, Owner Contact and Address</b>	Hyson Developments Inc. 5964 Main Street Whitchurch-Stouffville, ON L4A 3A1 Mr. Tom Zheng
<b>Name of Any Other Person Who Engaged the Qualified Person (QP)</b>	Not Applicable (NA)

## 1.2 Background

According to the Chain of Title, the Site was Crown land in 1803.

Based on a review of previous records and information provided by the Site representative, the Site was first developed circa 1972. Since development, the Site has been used for mixed commercial and light industrial (warehousing) use by Betz Pools Ltd., a contractor that designs and builds pools and spas. Based on information available at this time, the Site has been used to warehouse the equipment and chemicals used by this contractor.

According to the reviewed aerials, prior to development, the Site was likely vacant or used for agricultural purposes. The 1954 aerial photographs showed the Site being developed with agricultural fields; however, there was no evidence of orchards or buildings being constructed on-Site prior to the 1970s.

## 1.3 Geological and Hydrogeological Conditions

According to the Geology of Ontario Map, the surficial geology in the area of the Site is dominated by till deposits that consists of clay to silt-textured till that is derived from glaciolacustrine deposits or shale. The bedrock in the general area of the Site is part of a group belonging to the Georgian Bay Formation; Blue Mountain Formation; Billings Formation; Collingwood Member; Eastview Member, consisting of shale, limestone, dolostone and siltstone. A more detailed description of these layers based on observations from previous investigations is provided in Section 1.4.

The Site is at an elevation of approximately 263 m above sea level. The lands in the Phase One Study Area decrease in elevation to the west, and to the south. Based on the map, a tributary of Dickson Hill Creek was located approximately 30 m south of the Site. The tributary flowed towards the Creek in a westerly direction, and the Dickson Hill Creek flowed in a south-southeasterly direction towards Lake Ontario. Based on the information available at this time the groundwater flow in the area of the Site is inferred to be in a south direction.

Based on the review of available resources from the Ministry of Natural Resources and Forestry (MNRF) website September 9, 2024, no Areas of Natural Significance were identified at the Site or within 30 m of the Site.

## 1.4 Previous Investigations

At the time of this Phase One ESA, the following environmental reports were provided to EXP for review.

1. A report entitled “Phase I Environmental Site Assessment, at 5688 Main Street, Whitchurch-Stouffville”, prepared for Hyson Properties Inc., prepared by King EPCM (King), dated January 9, 2023. Pertinent information from the report is as follows:
  - At the time of this investigation the Site was occupied by Betz Pools Ltd.

- The Site reconnaissance was completed by King on December 29, 2022, and January 4, 2023, and an interview was carried out on January 9, 2023, with Mr. Travis Connor from Betz Pools who has been associated with the Site for sixteen (16) years. At the time of Site reconnaissance no evidence of any underground storage tanks (USTs) or aboveground storage tanks (ASTs) were observed at the Site. Pool chemicals and equipment were being stored on the paved area in the northern portion of the Site, and in the sheds located along the northern Site boundary. Based on the observations from the Site reconnaissance and information collected from the interview, King identified the following as issues of concern for the Site that are associated with a PCA:
  - At the time of the Site reconnaissance, metal debris was being stored on the eastern Site boundary - PCA 'Other' – Metal Debris,
  - King noted the storage of pool chemicals for retail purposes were located in the northwestern portion of the Site at the time of the Site reconnaissance - PCA #8 – Chemical Manufacturing, Processing, and Bulk Storage, and
  - According to the interview, on-Site small chemical spills were diluted and discharged to the rear of the Site. PCA 'Other' – Chemical Discharge/Dumping.
- Based on information from the records review and observations made at the time of the Site reconnaissance, the following properties in the Phase One Study Area were identified as having operations that contribute towards an APEC
  - The property southeast of the Site (5769 Main Street) manufactured wires and had records of of metal contamination (copper and lead).
- The Phase I ESA indicated there were three (3) on-Site, and one (1) off-Site PCAs that attribute to the following areas of potential environmental concern (APECs):

Area of Potential Environmental Concern (APEC)	Location of APEC on Phase One Property	Potentially Contaminating Activity (PCA) <sup>1</sup>	Location of PCA (on-Site or off-Site)	Contaminants of Potential Concern (COPCs)	Media Potentially Impacted (Groundwater, Soil and/or Sediment)
APEC 1: Chemical Discharge	Northwest portion of Site	PCA #8 – Chemical Manufacturing, Processing, and Bulk Storage PCA 'Other' – Chemical Discharge/Dumping	On-Site	Metals, other regulated parameters (ORPs), petroleum hydrocarbons (PHCs) including benzene, toluene, ethylbenzene, xylenes (BTEX), volatile organic compounds (VOCs)	Soil and Groundwater
APEC 2: Metal Debris	East portion of Site	PCA 'Other' – Metal Debris	On-Site	Metals, ORPs, PHCs, BTEX, VOCs	Soil and Groundwater
		PCA #33 – Metals Treatment, Coating, Plating and Finished	Off-Site		

- King recommended the completion of a Phase II ESA to assess the soil and groundwater quality in the above identified APECs.
2. A report entitled “Phase II Environmental Site Assessment, at 5688 Main Street, Whitchurch-Stouffville” prepared for Hyson Properties Inc., prepared by King EPCM, dated March 9, 2022 (Note: should be dated 2023). Pertinent information from the report is as follows:
- To assess the above identified APECs (Report #1) four (4) boreholes (BH101 to BH104) were drilled to depths of 5.2 to 8 metres (m) below grade surface (bgs) on February 21, 2023. Four (4) monitoring wells were installed at the borehole locations up to depths of 2.57 to 4.53 m.
  - In general, granular or asphalt was encountered at grade, underlain by fill (black gravel, black clayey sand and/or green/yellowish clayey sand) up to a depth of 1.2 m. The fill was underlain by native clayey sand, silty sand and sandy silt to the completion of the borehole. A “heavy petroleum accent” and black staining was noted at all borehole locations at depths of about 0.4 to 2.7 m.
  - The Phase II ESA indicated that groundwater was encountered at depths of 0.65 to 2.23 m, and groundwater flow was measured to be towards the northeast and southeast direction.
  - For assessment purposes, King selected the MECP (2011) Table 3: Full Depth Generic Site Condition Standards (SCSs) in a Non-Potable Ground Water Condition for industrial/commercial/community (ICC) Property Use and medium/fine textured soil.
  - Soil samples were submitted for the analysis of PHCs, BTEX, VOCs, metals, hydride forming metals (HFMs), ORPs and/or PAHs, and groundwater samples were submitted for the analysis of PHCs, BTEX, VOCs, metals, ORPs and/or PAHs.
  - Based on the analytical results, the following exceedances were recorded in soil:
    - The concentration of sodium adsorption ratio (SAR) was identified above the MECP (2011) Table 3 SCS at the location of BH103. The SAR impacts in soil were not identified to be an issue of concern as it was attributed to the application of de-icing salt, and as such was exempted as per Section 49.1 of O. Reg. 153/04.
  - Based on the analytical results, the following exceedances were recorded in groundwater:
    - Concentrations of select metals (cobalt, nickel, selenium) and PHC (F2 and F3) exceeded the MECP Table 3 SCS at BH 101 (northwestern portion of the Site),
    - Concentrations of select metals (lead, copper and cadmium) and PHC (F3 and F4) exceeded the MECP Table 3 SCS at BH 102 (northcentral portion of Site),
    - The concentration of PHC (F3) exceeded the MECP Table 3 SCS at BH104 (southeastern portion of Site), and
    - The concentration of lead exceeded the MECP Table 3 SCS at BH103 (northeastern portion of the Site).
  - King concluded that based on the findings of the Phase Two ESA, vertical and horizontal delineation of groundwater is required to determine the extent of the impacts.
3. A report entitled “Decommissioning of Four Existing Monitoring Wells, and Installation and Sampling of four New Monitoring Wells at 5688 Main Street, Whitchurch-Stouffville” prepared for 534605 Ontario Inc., prepared by XCG, dated March 15, 2024, File No. 5-5120-01-02. Pertinent information from the report is as follows:

- In August 2023, XCG decommissioned the four (4) monitoring wells on-Site (BH101 to BH104) due to the condition and poor construction of the previously installed monitoring wells. According to XCG, the exceedances identified by King in 2023 were likely biased by the poor construction of the monitoring wells.
  - XCG resampled these wells on March 2023, and identified the following exceedances;
    - Exceedance for PHC (F2) to Table 3 SCS at BH101, and
    - Exceedance for cadmium to Table 3 SCS at BH103.
  - XCG decommissioned and installed four (4) new monitoring wells (MW23-101 to MW23-104).
  - During the installation of the wells, the stratigraphy was observed to be granular fill (sand and silt, some gravel) to depths of approximately 1.5 m bgs. The fill was underlain by native sand and silty sand with varying proportions of silt to a maximum depth of 4.6 m bgs. Groundwater was measured to be between 2.0 - 2.4 m bgs. Groundwater was measured to flow in a southwesterly direction.
  - XCG sampled the four (4) wells for VOCs, PHCs (F1-F4), PAHs and metals. The results were compared to MECP Table 2 SCS. The following exceedances were recorded
    - Exceedances were recorded at MW23-101 (northcentral portion) and MW23-102 (northwestern portion) for cobalt, and
    - Exceedances were recorded for methylnaphthalene (1&2) for MW23-101 (northcentral portion).
4. A report entitled “Hydrogeological Investigation and Water Balance Assessment at 5688 Main Street, Whitchurch-Stouffville” prepared for Hyson Properties Inc., prepared by EXP, dated September 10, 2024. Pertinent information from the report is as follows:
- The main objectives of the Hydrogeological Investigation and Water Balance Assessment were:
    - To establish the local hydrogeological settings within the Site,
    - Provide Preliminary recommendations on construction and long-term dewatering, and
    - To assess groundwater quality to assess the suitability for discharging pumped groundwater into the sewers owned by the York Region during dewatering activities.
  - For the purposes of this investigation four (4) monitoring wells were installed to a depth of 6 m bgs and one (1) well to a depth of 15 m bgs.
  - Groundwater depths were measured on February 8, 15 and 28, 2024. According to the measurements, groundwater depths on-Site ranged between 0.75 m bgs and 2.35 m bgs. Based on measured groundwater depths, the groundwater flow on-Site was interpreted to be south of the Site, towards Dickson Hill Creek.
  - The review of this report did not identify any additional information of environmental significance for the purposes of this Phase One ESA.

5. A report entitled “*Proposed Residential Development, Geotechnical Investigation at 5688 Main Street, Whitchurch-Stouffville, ON*” prepared for Hyson Development Inc., prepared by EXP, dated February 29, 2024 (updated April 1, 2024). Pertinent information from the report is as follows:
- The main objectives this study was to determine the subsurface conditions at the Site by drilling a limited number of boreholes and based on this information, to provide geotechnical engineering guidelines for the design and construction of the proposed development.
  - The fieldwork for this investigation was carried out during the period of January 26 to 31, 2024. A total of eight (8) sampled boreholes (Boreholes 1 to 8) were drilled to depths ranging from about 13.8 to 19.7 m.
  - The general stratigraphy of the Site was described as asphalt underlain by fill (between 1.8-3.0 mbgs) comprising sand and gravel, clayey to sandy silt. The fill was underlain by a sandy silt to silty sand deposit at all borehole locations. Below the sandy silt layer there were layers of clayey silt or sandy silt till. In borehole 8, before the sandy silt till there was a later of gravelly sand deposit.
  - Bedrock was not encountered during the advancement of the boreholes.
  - The review of this report did not identify any additional information of environmental significance for the purposes of this Phase One ESA.

Based on the review of these reports, the following PCAs were identified for the Site:

- During the previous subsurface investigations, metal and PAH impacts were identified in the groundwater in the northern portion of the Site by XCG. These exceedances are associated with PCA ‘Other’ - Known impacts in groundwater.
- At the time of the interview carried out by King in 2023, they were informed that on-Site small chemical spills are diluted and discharged to the rear of the Site. This is associated with PCA ‘Other’ - Waste spill discharge area.
- Based on information from the Geotechnical report completed in 2024, fill material was identified on-Site between 1.8-3.0 mbgs. The fill material was described as sand and gravel, clayey to sandy silt. The presence of fill is associated with PCA#30-Importation of Fill Material of Unknown Quality.

## 1.5 Underground Utilities

The Site utilities and services were identified at the Site based on information provided in environmental records, relevant utility infrastructure observed during the Site reconnaissance. The Site utilities are summarized in the table below and noted on Figure 3, where available. It is to be noted that the precise underground location of the utilities cannot be determined without professional locate services.

Utility	Source	Location	Site Entry
Natural Gas	Enbridge Gas	Underground	A natural gas meter is located on the west wall of the Site building. The natural gas is expected to enter the Site from the Main Street.
Sanitary Sewer	Town of Whitchurch- Stouffville	Underground	Unknown
Storm Sewer	Town of Whitchurch- Stouffville	Underground	Unknown
Water	York Region	Underground	Unknown
Electricity	Just Energy	Underground	Overhead powerlines were observed on Palmwood Gate. The power to the Site is likely drawn from these lines. Electricity meters were observed on the eastern wall of the Site building.
Telecommunications	Bell/Rogers	Underground	Unknown

## 1.6 Potentially Contaminating Activities and Areas of Potential Environmental Concern:

Refer to Table 2 and Figure 2 for the list of potentially contaminating activities (PCAs) that have occurred within the Phase One Study Area, which includes the Site and properties within 250 m radius of the Site boundaries.

**Table 2: Potentially Contaminating Activities**

PCA Identifier	Address	Location of Activity (in relation to Site) <sup>(1)</sup>	Potentially Contaminating Activity (PCA) <sup>(2)</sup>	Approximate timeline that PCA occurred	Contributes to APEC (Yes or No)?
<b>Site</b>					
1A	5688 Main Street	On-Site	PCA#30-Importation of Fill Material of Unknown Quality	In the reviewed 1970 aerial photograph, disturbed ground cover and possible soil piles were observed in the eastern portion of the Site. Also, based on a previous geotechnical report (EXP, 2024), fill material was encountered at various locations across the Site, extending to depths ranging from 1.8-3.0 m bgs.	Yes, due to the PCA occurring on-Site
1B			PCA 'Other' – Application of De-icing salt	De-icing salt would have been applied to the paved areas of the Site during the winter months to remove ice and snow.	Yes, due to the PCA occurring on-Site
1C			PCA 'Other' - Waste spill discharge area	Based on information from the reviewed King report from 2023, on-Site small chemical spills are diluted and discharged to the rear of the Site.	Yes, due to the PCA occurring on-Site
1D			PCA #8 - Chemical Manufacturing, Processing and Bulk Storage	Based on the information from the records review and information from the Site reconnaissance, the Site has stored chemicals used in the design and maintenance of pools and spas since the Site was developed in 1972.	Yes, due to the PCA occurring on-Site

*Phase One Environmental Site Assessment  
5688 Main Street, Whitchurch-Stouffville, ON  
GTR-23014306-B0  
September 27, 2024*

PCA Identifier	Address	Location of Activity (in relation to Site) <sup>(1)</sup>	Potentially Contaminating Activity (PCA) <sup>(2)</sup>	Approximate timeline that PCA occurred	Contributes to APEC (Yes or No)?
1E			PCA 'Other' - Presence of a belowground holding tank for wastewater	At the time of the Site reconnaissance, a below grade tank with two (2) vent pipes were observed west exterior adjacent to the Site building. According to the Site representative the tanks are holding tanks for wastewater collected from the warehouse portion of the Site building.	Yes, due to the PCA occurring on-Site
1F			PCA 'Other' - Known impacts in groundwater	During the previous subsurface investigations, metal and PAH impacts were identified in the groundwater in the northern portion of the Site by XCG. These exceedances are associated with PCA 'Other' - Known impacts in groundwater	Yes, due to the PCA occurring on-Site
1G			PCA 'Other' - Diesel Spill	Based on the reviewed ERIS report, a 190 Litres (L) spill of diesel fuel was recorded from punctured diesel tank on garbage truck in 2006 that resulted in contamination.	No, based on interviews completed at the time of this investigation and given that the exact location of this spill could not be identified, it is unlikely that it took place on-Site. It is assumed it took place on the adjacent roadway.
Study Area					

Phase One Environmental Site Assessment  
5688 Main Street, Whitchurch-Stouffville, ON  
GTR-23014306-B0  
September 27, 2024

PCA Identifier	Address	Location of Activity (in relation to Site) <sup>(1)</sup>	Potentially Contaminating Activity (PCA) <sup>(2)</sup>	Approximate timeline that PCA occurred	Contributes to APEC (Yes or No)?
2A	5676 Main Street	~West adjacent	PCA 'Other' - Commercial and industrial machinery and equipment (except automotive and electronic) repair and maintenance.	Based on the reviewed RSC records, this property operated a sales centre for farm equipment from the 1970s; the sales centre had a room for maintenance operations for the farming equipment. The record also stated that there was a shed on this property, and a 900 L AST diesel fuel was located exterior to the shed.	No, due to the small scale of the servicing operations. Furthermore, the sales centre where the servicing operations took place was located approximately 55 m west of the Site. As such, based on the separation distance and the inferred trans gradient location relative to the direction of groundwater flow, it was not identified to be an issue of concern for the Site
2B			PCA #28 - Gasoline and Associated Products Storage in Fixed Tanks		No, as the AST was located exterior to the shed that was located approximately 55 m west of the Site. Based on the separation distance and the inferred transgradient/downgradient location relative to the direction of groundwater flow it was not identified to be an issue of concern for the Site
3A	5691 Main Street	~40 m south	PCA #8 - Chemical Manufacturing, Processing and Bulk Storage	Based on the reviewed city directories, the property was occupied by Novopharm Ltd from 1995-2000.	No, based on the separation distance and the inferred downgradient location relative to the direction of groundwater flow.
3B			PCA #42- Pharmaceutical Manufacturing and Processing	Based on the reviewed ERIS report, the property was registered for Pharmaceutical and Medicine Manufacturing and other basic organic chemical manufacturing.	
3C			PCA 'Other' - Generation/storage of Halogenated Solvent wastes	Based on the reviewed ERIS report, the property was registered for the generation of wastes including halogenated solvents from 1992-2021 and waste oils & lubricants from 1992-2022.	

Phase One Environmental Site Assessment  
 5688 Main Street, Whitchurch-Stouffville, ON  
 GTR-23014306-B0  
 September 27, 2024

PCA Identifier	Address	Location of Activity (in relation to Site) <sup>(1)</sup>	Potentially Contaminating Activity (PCA) <sup>(2)</sup>	Approximate timeline that PCA occurred	Contributes to APEC (Yes or No)?
3D			PCA 'Other' - Spill	Based on the reviewed ERIS report, a spill of 170-L glycol was recorded in 2016 followed by a spill of 2000-L brine water in 2017. Another spill was recorded in 1993 when a leak of 135 L of hydraulic fluid was recorded at this property from a truck. A spill of 2,000 L of brine water was recorded at this property from an aboveground tank in 2017.	
4A	5769 Main Street	~50 m southeast	PCA #19 - Electronic and Computer Equipment Manufacturing	Based on the reviewed city directories, the property was occupied by wire manufacturing companies from 1995-2017.	No, based on the separation distance and the inferred downgradient location relative to the direction of groundwater flow.
4B			PCA #34 - Metal fabrication	Based on the reviewed ERIS report, the property listed as being occupied by the "Stouffville Plant" was registered for communication and Energy wire and cable manufacturing". According to the SCT database, tenants of the property were registered for operations including other fabricated wire product manufacturing, and motor vehicle electrical and electronic equipment manufacturing.	
4C			PCA #57 - Vehicles and Associated Parts Manufacturing	In the CA database, the property was described as manufacturing copper wire	
4D			PCA 'Other' - Generation/storage of Halogenated solvent wastes	The industrial tenants of this property were listed for the generation of halogenated solvents in 1990, and waste oils and lubricants from 1990-2010.	

Phase One Environmental Site Assessment  
5688 Main Street, Whitchurch-Stouffville, ON  
GTR-23014306-B0  
September 27, 2024

PCA Identifier	Address	Location of Activity (in relation to Site) <sup>(1)</sup>	Potentially Contaminating Activity (PCA) <sup>(2)</sup>	Approximate timeline that PCA occurred	Contributes to APEC (Yes or No)?
4E			PCA #55 - Transformer Manufacturing, Processing and Use	Based on the reviewed ERIS report, a leak of 40 L of transformer oil (non-PCB oil) was recorded in 2002. A leak of plasticizer was recorded in 2009. The spill was twenty-five (25)-L. In the records, soil contamination was listed as a possible outcome of these spills.	
4F			PCA 'Other' - Spills		
5	5827 Main Street	~230 m southeast	PCA 'Other' - Commercial and industrial machinery and equipment (except automotive and electronic) repair and maintenance	Based on the reviewed ERIS report, the property described as commercial and industrial machinery and equipment (except automotive and electronic) repair and maintenance was registered for generating oil skimmings and sludges in 2011-2013.	No, based on the separation distance and the inferred downgradient location relative to the direction of groundwater flow.
6A	5758 Main Street	~120 m east	PCA #52- Storage, maintenance, fuelling and repair of equipment, vehicles, and material used to maintain transportation systems	Based on the reviewed city directories, the property was occupied by Bruce's Auto SVC in 201 and Stouffville Chrysler Inc., in 2000.	No, based on the separation distance and the inferred transgradient/downgradient location relative to the direction of groundwater flow.
6B			PCA #55 - Transformer Manufacturing, Processing and Use	Based on the reviewed ERIS report, a leak of 100-L transformer oil (non-PCB oil) was released in 2017 due to a leak.	
7	5710 Main Street	~30 m east	PCA #31 - Ink Manufacturing, Processing and Bulk Storage	Based on the reviewed city directories, the property was occupied by Alledgra Marketing Print Design (commercial printing Nec, (mfrs)) in 2021.	No, based on the separation distance and the inferred transgradient location relative to the direction of groundwater flow.

Phase One Environmental Site Assessment  
 5688 Main Street, Whitchurch-Stouffville, ON  
 GTR-23014306-B0  
 September 27, 2024

PCA Identifier	Address	Location of Activity (in relation to Site) <sup>(1)</sup>	Potentially Contaminating Activity (PCA) <sup>(2)</sup>	Approximate timeline that PCA occurred	Contributes to APEC (Yes or No)?
					In addition, this tenant is not registered for generating wastes that would be associated with manufacturing operations as such it is unlikely that any significant manufacturing operations take place at this property.
8	5612 Main Street	~140 m west	PCA #37 - Operation of Dry Cleaning Equipment (where chemicals are used)	Based on the reviewed city directories, the property was occupied by cleaners (drycleaning and laundry svcs) in 2008 and 2012.	No, based on the separation distance and the inferred transgradient/downgradient location relative to the direction of groundwater flow.
9	5788 Main Street	~185 m east	PCA #52 - Storage, maintenance, fueling and repair of equipment, vehicles, and material used to maintain transportation systems	Based on the reviewed city directories, the property was occupied by Dean Myers Motors Ltd in 1995.	No, based on the separation distance and the inferred transgradient location relative to the direction of groundwater flow.

(1) Distances are approximate. Precise distances are not possible due to the age of some listings and the aggregation and/or loss of addresses.

(2) Potentially contaminating activity (PCA) means a use or activity set out in Column A of Table 2 of Schedule D (O. Reg. 153/04, as amended) that is occurring or has occurred in a Phase One Study Area.

Phase One Environmental Site Assessment  
5688 Main Street, Whitchurch-Stouffville, ON  
GTR-23014306-B0  
September 27, 2024

## 1.7 Areas of Potential Environmental Concern

Based on the evaluation of the PCAs located within the Phase One Study Area, the following areas of potential environmental concern (APECs) were identified, as presented in Figure 4.

**Table 3: Areas of Potential Environmental Concern**

Area of Potential Environmental Concern (APEC) <sup>(1)</sup>	Location of APEC on Site	Potentially Contaminating Activity (PCA)	Location of PCA (on-Site or off-Site)	Contaminants of Potential Concern (COPCs)	Media Potentially Impacted (Groundwater, Soil and/or Sediment)
APEC 1: Presence of fill material	Entire Site	PCA#30-Importation of Fill Material of Unknown Quality	On-Site	Metals, petroleum hydrocarbons (PHCs), polycyclic aromatic hydrocarbons (PAHs)	Soil
APEC 2: Application of de-icing salt on paved areas	Paved areas on-Site	PCA 'Other' – Application of De-icing salt	On-Site	Electrical conductivity (EC) and sodium adsorption ratio (SAR)	Soil
APEC 3: Waste spill discharge area	Northern portion of the Site	PCA 'Other' - Waste Spill Discharge area	On-Site	Metals, HFMs, other regulated parameters (ORPs), PHCs including BTEX, volatile organic compounds (VOCs)	Soil and Groundwater
APEC 4: Bulk storage of equipment and chemicals	Northern portion of the Site including the warehouse portion of the Site building	PCA #8 - Chemical Manufacturing, Processing and Bulk Storage	On-Site	Metals, hydride forming metals (HFMs), PHCs including BTEX, VOCs, PAHs	Soil and Groundwater
APEC 5: Presence of a belowground holding tank for wastewater from the warehouse	Area to the west of the Site building	PCA 'Other' - Presence of a Belowground Holding Tank for Wastewater	On-Site	Metals, HFMs, PHCs including BTEX, VOCs	Soil and Groundwater

*Phase One Environmental Site Assessment  
5688 Main Street, Whitchurch-Stouffville, ON  
GTR-23014306-B0  
September 27, 2024*

Area of Potential Environmental Concern (APEC) <sup>(1)</sup>	Location of APEC on Site	Potentially Contaminating Activity (PCA)	Location of PCA (on-Site or off-Site)	Contaminants of Potential Concern (COPCs)	Media Potentially Impacted (Groundwater, Soil and/or Sediment)
APEC 6: Known impacts in groundwater	North portion of the Site	PCA 'Other' - Known Impacts in Groundwater	On-Site	Metals, PAHs	Groundwater

(1) Potentially contaminating activity (PCA) means a use or activity set out in Column A of Table 2 of Schedule D (O. Reg. 153/04, as amended) that is occurring or has occurred in a Phase One Study Area.

Based on the findings of the Phase One ESA and conclusions, a Phase Two ESA is required to assess the soil and groundwater conditions at the Site.

## Appendix K – Interview Questionnaire



---

**RE: Phase One ESA - Questionnaire 5688 Main St**

---

**From** Courtney Mark <courtney@mbpd.ca>

**Date** Wed 9/25/2024 4:34 PM

**To** Danika Durish <Danika.Durish@exp.com>; tomjdz@gmail.com <tomjdz@gmail.com>

**Cc** Ramila Senanayake <Ramila.Senanayake@exp.com>

 1 attachments (510 KB)

Site Questionnaire.pdf;

 **CAUTION:** This email originated from outside of the organization. Do not click links or open attachments unless you recognize the sender and know the content is safe

Hi Danika,

Please see the attached filled out questionnaire.

The below questions are being looked into by the current tenants, we will get back to you with further information once we hear back.

Thank you,

---

**From:** Danika Durish <Danika.Durish@exp.com>

**Sent:** Wednesday, September 25, 2024 4:22 PM

**To:** tomjdz@gmail.com

**Cc:** Ramila Senanayake <Ramila.Senanayake@exp.com>; Courtney Mark <courtney@mbpd.ca>

**Subject:** RE: Phase One ESA - Questionnaire 5688 Main St

Hi Tom,

I just wanted to follow up with the interview section below.

Thanks,

**Danika Durish, B.Sc., C.E.T., E.P.**

EXP | Senior Project Manager

t : +1.905.525.6069, 61459 | m : +1.905.934.1303 | e : [danika.durish@exp.com](mailto:danika.durish@exp.com)

[exp.com](http://exp.com) | [legal disclaimer](#)

*keep it green, read from the screen*

---

**From:** Ramila Senanayake <[Ramila.Senanayake@exp.com](mailto:Ramila.Senanayake@exp.com)>

**Sent:** Thursday, September 12, 2024 11:40 AM

To: [tomjdz@gmail.com](mailto:tomjdz@gmail.com)

Cc: Danika Durish <[Danika.Durish@exp.com](mailto:Danika.Durish@exp.com)>

Subject: Phase One ESA - Questionnaire 5688 Main St

Good morning Tom,

I am working with Danika to complete this report, and we have some follow up questions based on the site visit, and the records that have come in.

Please let us know if you can provide information on the following;

1. The ERIS report had a record of a 190 Litres (L) spill of diesel fuel in 2006. According to the record, the spill was from a punctured diesel tank on garbage truck. Do you know if this spill occurred on-Site and/or along the Site limits?
2. There is a below grade tank that collects wastewater from the warehouse which is along the west portion of the Site (refer to the attached picture). Can we get more information on this tank – when was it installed? Who cleans it out?
3. Do they have a MSDS list of the chemicals they use on-Site?
4. What waste products are produced on Site? if waste is produced, where is it stored on-Site.
5. Do you have a copy of the Site survey?
6. Does the tenant dispense bulk chlorine (to clients) in the yellow jugs (or have they in the past); or do they just have bulk chemical storage on-site for off-site reuse?

I have also attached the standard Phase One questionnaire we complete for the report.

Please let me know if you have any questions.

Thank you,  
Ramila

## Ramila Senanayake

EXP | Environmental Scientist

t : +1.905.793.9800 | m : +1.416.903.2501 | e : [Ramila.Senanayake@exp.com](mailto:Ramila.Senanayake@exp.com)

1595 Clark Boulevard

Brampton, ON L6T 4V1

CANADA

[exp.com](http://exp.com) | [legal disclaimer](#)

*keep it green, read from the screen*



---

**Re: Phase One ESA - 5688 Main St**

---

**From** Mario Blanchet <MBlanchet@betzpools.com>

**Date** Wed 9/25/2024 6:14 PM

**To** Travis Connor <TConnor@betzpools.com>

**Cc** Ramila Senanayake <Ramila.Senanayake@exp.com>; Danika Durish <Danika.Durish@exp.com>

You don't often get email from mblanchet@betzpools.com. [Learn why this is important](#)

 **CAUTION:** This email originated from outside of the organization. Do not click links or open attachments unless you recognize the sender and know the content is safe

I don't remember that happening. That's all I know. Keith would be the only other one to ask or maybe Ken Wood

Mario Blanchet

Betz Pools Limited

T:905-640-1424

www.betzpools.com

On Sep 25, 2024, at 6:09 PM, Travis Connor <TConnor@betzpools.com> wrote:

Hi Ramila,

Unfortunately I have no information on this. Mario do you know anything about this or maybe this is something we could ask Marvin about?

Thanks,

Travis Connor  
Betz Pools Ltd.  
905-640-1424

On Sep 25, 2024, at 4:29 PM, Ramila Senanayake  
<Ramila.Senanayake@exp.com> wrote:

**CAUTION: External Sender. Please do not click on links or open attachments from senders you do not trust.**

Hi Travis,

I am working with Danika on completing the Phase One ESA for this property.

At this time, we have a question that came up from the records review that we are hoping you can help us with.

Our records show that in 2006 there was a 190 Litres (L) spill of diesel at the property. According to the record, the spill was from a punctured diesel tank on garbage truck. Do you know where exactly this spill happened?

Thank you,  
Ramila

**Ramila Senanayake**

EXP | Environmental Scientist

t : +1.905.793.9800 | m : +1.416.903.2501 | e : [Ramila.Senanayake@exp.com](mailto:Ramila.Senanayake@exp.com)

[exp.com](http://exp.com) / [legal disclaimer](#)

*keep it green, read from the screen*

**\*\*NOTICE:** This Email has been received from an External Source **\*\***



### Phase One Environmental Site Assessment (ESA) - Site Questionnaire (2024)

Please answer the following questions, to the best of your knowledge, by checking off yes, no or don't know. All information is strictly confidential and to be used by EXP Services Inc. (EXP) to assist in our understanding of the Site. For any Yes response, please provide EXP with additional information, if available.

To start, how many years are you personally familiar with the Site?

☐ <5    ☐ 5-10    ☐ 10-20    ☐ 20-30    ☐ >30

Question	Yes	No	Don't know	Additional Information
Was the property ever used as a private or retail fuel outlet, motor vehicle repair, printing facility, dry cleaners, junk yard or landfill site?		<input checked="" type="checkbox"/>		
Have any previous environmental site assessments, remediation or geotechnical investigations been completed at the Site? If so, are reports available?	<input checked="" type="checkbox"/>			
Has there been any abatement work carried out at the Site for Mould, Asbestos etc.? If so, are reports available?		<input checked="" type="checkbox"/>		
Have any orders and/or fines been charged to the Site by Municipal, Regional and/or Provincial Agencies?		<input checked="" type="checkbox"/>		
Have there been any spills or releases (>25 Litres) of any chemicals at the Site? If yes, were the spills or releases report to the Ministry of the Environment, Conservation and Parks (MECP) Spills Action Centre?	<input checked="" type="checkbox"/>			
Does the Site have any Environmental Compliance Approvals (i.e. air, water or waste) through the MECP?			<input checked="" type="checkbox"/>	
Does the Site generate hazardous waste via HWIN or through a collection agreement with a licensed waste disposal company?		<input checked="" type="checkbox"/>		
Have there ever been any underground or aboveground storage tanks located on-site?	<input checked="" type="checkbox"/>			
If applicable, has the Site building(s) ever been heated with oil or coal?			<input checked="" type="checkbox"/>	
Has there ever been any monitoring wells or drinking water wells on-Site?		<input checked="" type="checkbox"/>		
Are you aware if any Polyfluoroalkyl Substances (PFAS) were used on the Site?			<input checked="" type="checkbox"/>	

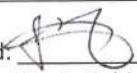
Signed:  Date: 9-17-24  
Association to Subject Property (owner, tenant, etc.): \_\_\_\_\_